

THE DIRECTORY OF LAS VEGAS AND CLARK COUNTY



Distributed as a Civic Betterment Public Service

BY THE

LAS VEGAS REVIEW-JOURNAL

LAS VEGAS, NEVADA

1954 - 1955

JAMES CASHMAN CO.

Las Vegas, Nevada

Your **CATERPILLAR** *Headquarters*

BOTH CAT AND CATERPILLAR ARE REGISTERED TRADEMARKS

FOR

TRACTORS • DIESEL ENGINES • MOTOR GRADERS • EARTHMOVING EQUIPMENT

S
A
L
E
S
•
S
E
R
V
I
C
E
•
P
A
R
T
S



S
A
L
E
S
•
S
E
R
V
I
C
E
•
P
A
R
T
S

Athey

HYSTER

John Deere

GMC
TRUCKS

TULE SPRINGS RANCH

THE SUPREME PLEASURE AND RELAXATION SPOT OF FABULOUS LAS VEGAS

At This Lush Oasis In the Desert . . . You Can Truly Get Away!

Wonderful Rides Over Desert and Mountain Trails on a Horse and Saddle That's Yours While Our Guest . . . by Sun or Moon

SWIM IN OUR BEAUTIFUL POOL . . . FISH IN OUR WELL-STOCKED LAKE . . . TENNIS AND SHOOTING



*Beautifully Appointed
Rooms - Marvelous
Meals . . .*

For One . . . Two . . .
Three . . . or the
Family

No Charge for Children
Under 5 - Half-Rate for
Those from 5 to 12

Full Air-Conditioning
For Warm Months
Heated During
Winter

OPEN
THE YEAR ROUND

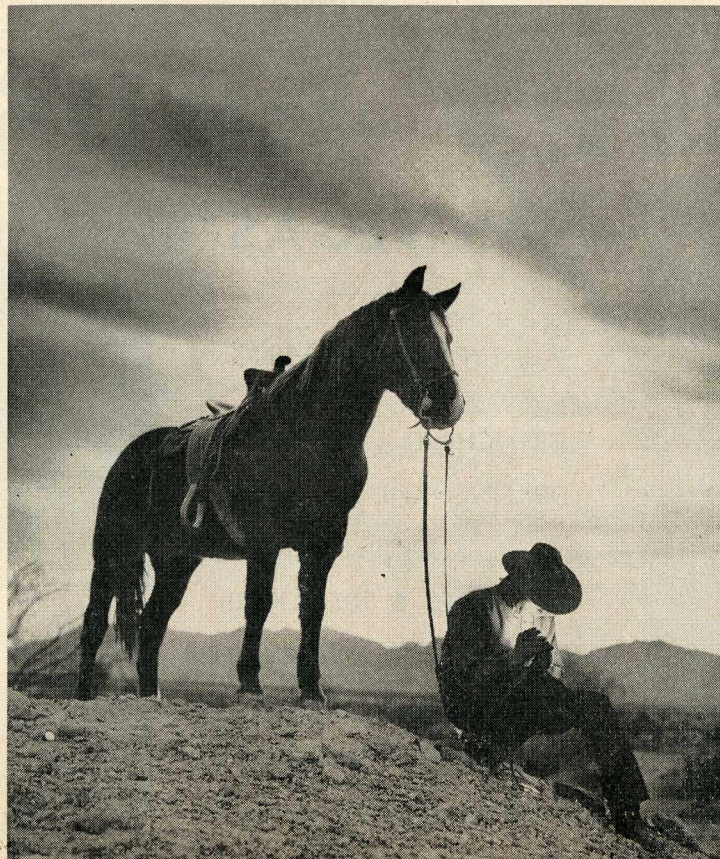

*Tule Springs Ranch
is served by:*

AIR —
Trans World Airlines
United Airlines
Western Airlines
Bonanza Airlines

RAIL—
Union Pacific Rail-
road

FOR RESERVATIONS
OR RATES CALL
Cliff DeVaney
Phone 496

Tule Springs Ranch
Las Vegas, Nevada

Substantial Inquiry
Invited

NEVADA'S MOST BEAUTIFUL GUEST RANCH



JAKE DIELEMAN

Las Vegas Oldest Crane & Rigging Service

CRANE & RIGGING, Inc.

LAS VEGAS, NEVADA, P.O. BOX 430

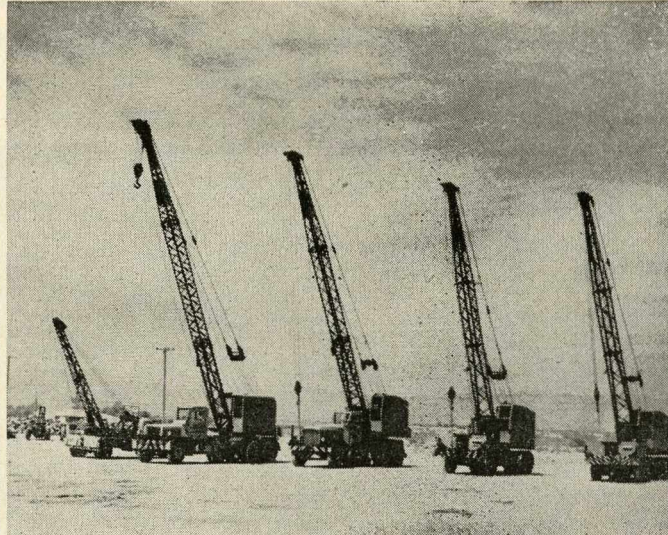
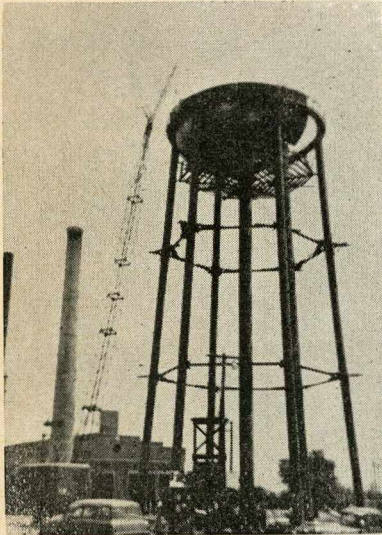

OUR BUSINESS IS PICKING UP

CALL 5414

Nite Phone: Boulder City 546

MACHINE MOVING
HEAVY HAULING
HOISTING
RIGGING

STEEL ERECTION
CRANE SERVICE
EXCAVATING
CONCRETE POURING

ESPY BROS.

LAS VEGAS

ALL TYPES EXCAVATING

TRENCHING - DITCHING

DRILLING AND BLASTING

GRADING

BACKHOES & TRENCHERS

TRUCK MOUNTED WAGON DRILL

LAND LEVELING - BACK FILLING

HEAVY DUTY HAULING

WINCH TRUCKS & LOW BOYS

BOOM TRUCKS

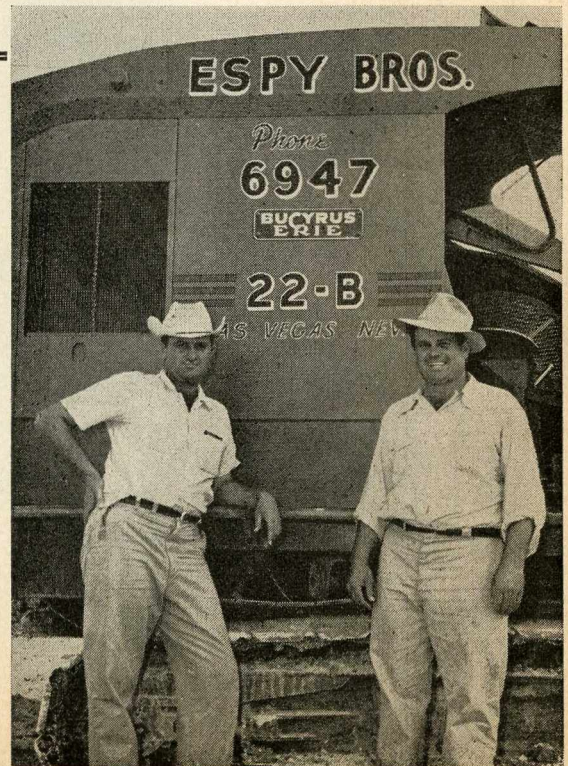
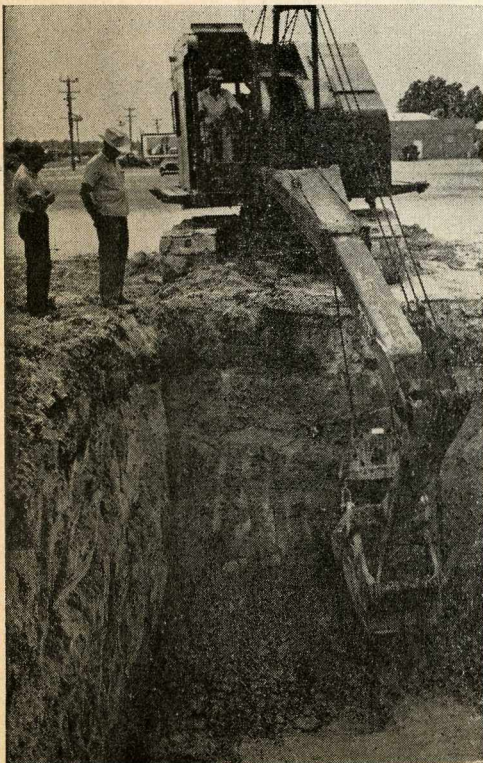

SUPER-CRETE

PRODUCTS

SEE
US FOR:

lawn edging,
tree rings,
stepping stones,
stock troughs,
incinerators,
masonry planter boxes,
ornamental facing block,
concrete fence posts,
garbage can racks

Architects and Contractors are Invited to Submit Specifications and Plans for Precast Concrete Products

PRECAST PARKING LOT BUMPER RAILS

The latest parking lot design and construction calls for this convenient and safe bumper rail.



**Assure
your guests
of parking safety**

PRECAST SEPTIC TANKS

**all sizes . . .
500 gal.
and
up**



The only concrete septic tanks in southern Nevada conforming to U.S. Public Health Service design and specifications.

all sections four inches thick . . . sturdy construction reinforced with steel rods . . . too heavy to float and capsize . . . water cured for maximum strength . . . complete installations by qualified experienced installers . . . easy terms available . . . free estimates and assistance in designing systems.

Superior Concrete Specialties

Plant Site:
3313 CINDER LANE
LAS VEGAS, NEVADA

DWIGHT KIMMELL
Owner
PHONE 282

Mailing Address:
ROUTE 1, BOX 189
LAS VEGAS, NEVADA

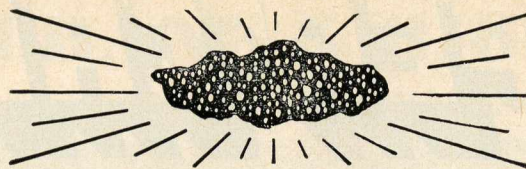

CASINO - RESTAURANT

TWO BARS

GOLDEN NUGGET

GAMBLING HALL
DOWNTOWN - LAS VEGAS



Sam Melchionne

ACCORDION STUDIOS

4400 WEST CHARLESTON BLVD.

American Accordionists' Association

CERTIFIED TEACHER

Winner of

1950 AAA NATIONAL COMPETITIONS
OPEN SOLOIST DIVISION

Accordion Soloist On Famous Shows With
Xavier Cugat . . . Cyd Charrisse . . . Tony Martin . . .
Abbe Lane . . . Carmen Cavallero . . . Blue Barron.

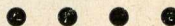

IF NEEDED, A FINE INSTRUMENT WILL BE RENTED
WITH LESSONS... FOR BUT \$1.00 WEEKLY



Exclusive Agent for Nationally Known Instruments

***Classical and Popular Music for Beginners of All Ages
and for Advanced Students

FOR COMPLETE INFORMATION PHONE: 7636-W or 5889-W

DERBY TURF CLUB

RACE BETTING

BETTING ON ALL SPORTING EVENTS

RESULTS ON ALL MAJOR SPORTING EVENTS

RACE BETTING AT ALL RACE TRACKS

BASEBALL

PRIZE FIGHTS

BASKETBALL

FOOTBALL

113 South 1st Street

JUST OFF FREMONT

FOR RESULTS:

PHONE 85 OR 663

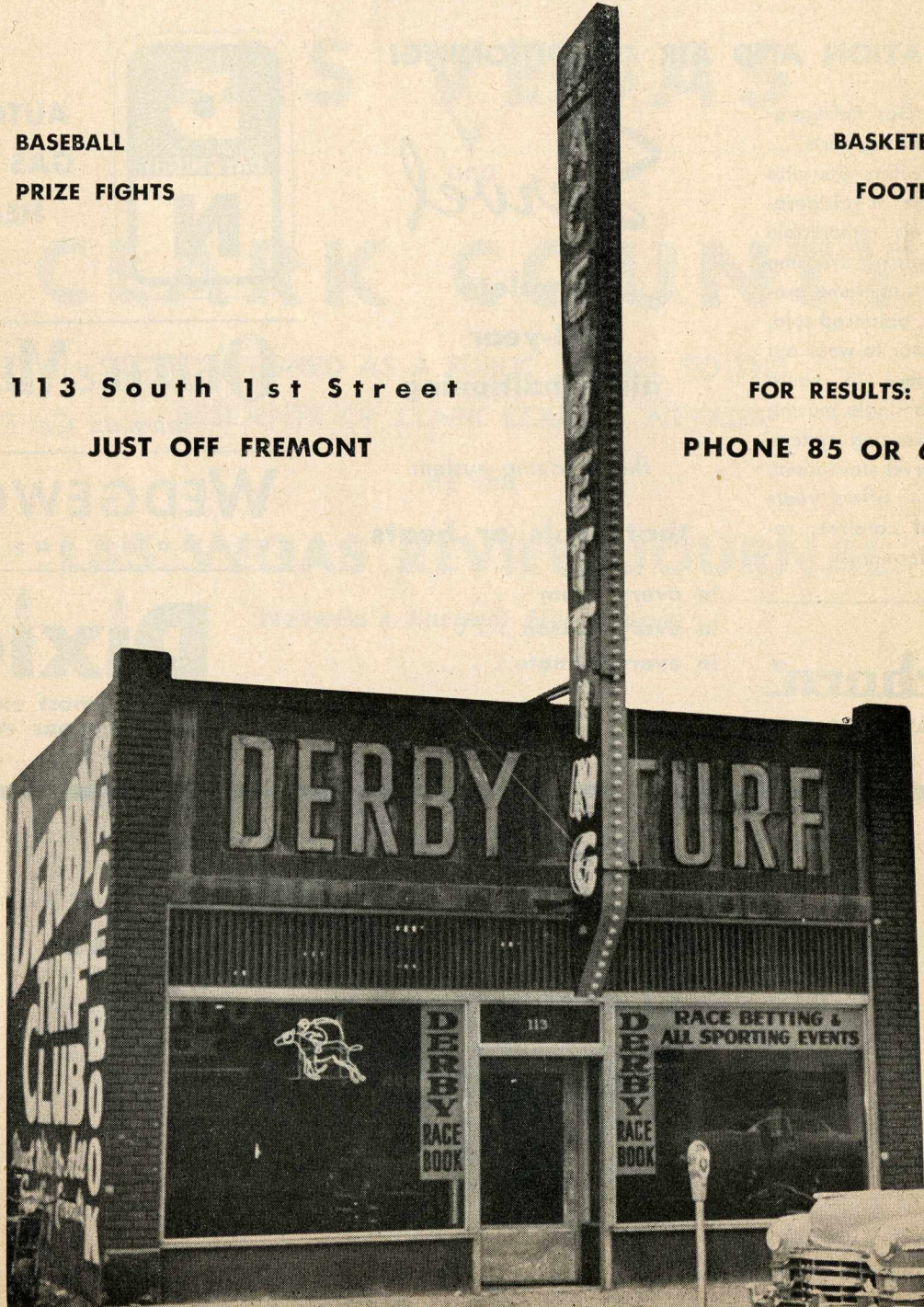

BUTANE & PROPANE

BULK STORAGE

MYERS-THORNTON GAS CO.

Office and Appliances:
1238 NORTH MAIN STREET
Phone 6811

Plant and Service:
300 W. OWENS
456 Phone 262

LAS VEGAS, NEVADA

Since 1928 Myers-Thornton Gas Co. has been serving Southern Nevada with gas on and beyond the mains. We offer you the following Fine Quality Products at the most reasonable prices. Call us for dependable service and ALL your GAS needs.

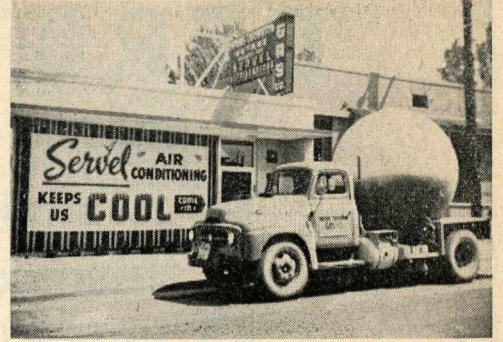
**REFRIGERATION AND AIR CONDITIONING!**

Servel Silent Gas Refrigeration . . . No moving parts . . . Only Servel offers you this modern miracle of refrigeration! In Servels remarkable silent absorption freezing system, a tiny gas flame provides constant, balanced cold. There's no motor to wear out — no machinery to cause noise — not a single moving part in the freezing system. That's why Servel stays silent, lasts longer — offers years and years of carefree, repair-free performance.

**complete
all-year
air conditioning**

the amazing system

that cools or heats

in every room . . .
in every season . . .
in every climate . . .

Automatically!



**AUTOMATIC
GAS WATER
HEATERS**

O'KEEFE & MERRITT
Automatic Gas Range

WEDGEWOOD
automatic gas ranges

Dixie
America's most exciting
automatic gas range

Dearborn®
GAS CIRCULATING HEATERS

Live In Our Beautiful

SKY-VUE TRAILER CITY

231 West Owens

Phone 3015-R



97 Clean, Homey Spaces with Lawns . . . Completely Modern . . . Automatic Washers and Dryers . . . Paved Streets and Curbs . . . Lighted Streets — Close to Shopping Center and Bus Lines.

The Directory
of
LAS VEGAS
and
CLARK COUNTY

IS PUBLISHED AS A PUBLIC SERVICE TO THE
RESIDENTS OF CLARK COUNTY, NEVADA

by the
LAS VEGAS REVIEW-JOURNAL
Nevada's Largest Newspaper



The Southwestern Publishing Company, publishers of the Las Vegas Review-Journal, wish to express their deep appreciation to the many merchants, professional men and women, industries, institutions and individuals whose support made this directory possible.

We trust our Clark County neighbors and friends will find the information contained in this directory helpful, useful and instructive.

"ERNIE" CRAGIN

PAUL McDERMOTT

GENERAL

308 FREMONT STREET



INSURANCE

LAS VEGAS, NEVADA

CRAGIN and PIKE



FIRE • THEFT • LIABILITY • CASUALTY
BONDS • SPECIALTY LINES

Beaux Arts Hair Styling and Cosmetics

Expert Hair Coloring - - Facials
Permanent Waving - Manicuring

OPEN 24 HOURS

2409 So. 5th Street
 on the Strip

4072 7424



Mr. Michael

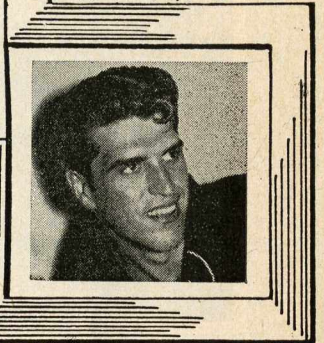

Mr. David

RESTAURANT FIXTURES • MARKET EQUIPMENT

HARRY ELSTER CO.

380 S. LOS ANGELES ST.
 Between 3rd & 4th Sts.
 LOS ANGELES 13, CALIF.
 • • • Michigan 8771

LAS VEGAS OFFICE
 • Phone 4932

COMMERCIAL REFRIGERATION • RESTAURANT EQUIPMENT



*We plan it...and
 We equip it...*

Give us the specifications we do the rest. Restaurants, Delicatessens, Cocktail Bars, Super Markets, Fountains, Liquor Stores, Florists. Fixtures in every category. **Best Financial Terms.**

INSTALLATIONS INCLUDE: The Desert Spa - Modern Market - Lovelands Market - The Fortune Club - Dixie Waffle and Sandwich Shop - Ted's Cash Market - Goldrings Buffeteria - The Food Center - Stewart etc. In Las Vegas, Henderson, Boulder City and throughout Clark county.

The Silver Slipper installation was under the personal supervision of Mr. Harry Elster.



Phone
4932
 for information

A LUXURY COSMOPOLITAN HOTEL WHERE EVERYBODY IS WELCOME

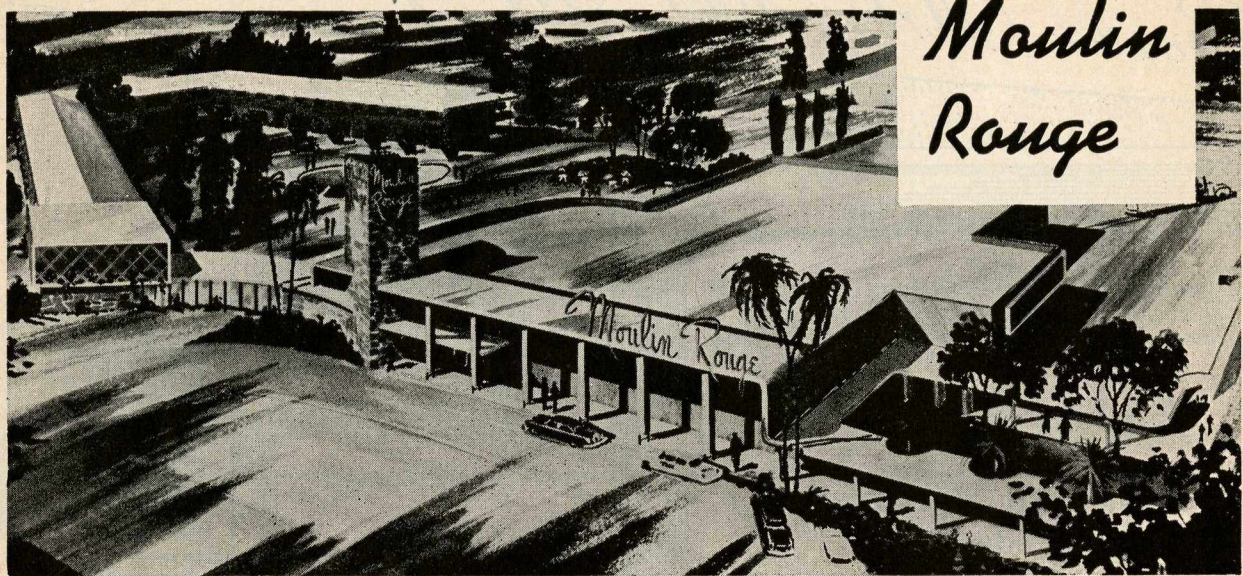

*Moulin
Rouge*

THEATRE, RESTAURANT and CASINO
wonderful food . . . marvelous entertainment . . .
beautiful swimming pool . . . every conven-
ience to make the Moulin Rouge
a truly luxurious
hotel.

SHOW TIME!
All Colored Review · Can-Can Dancers
Star Studded with
Colored Headline Entertainers

ALAMO AIRWAYS Inc.

McCarran Field

Las Vegas, Nevada

Phones 4777 and 3393-W

Complete Flight Service
Scenic Flight
Charter Flight
Student Instruction
Air Ambulance
Aerial Surveys &
Photography



Beacon Inn Motel and
U-Drive It Cars on the
Air Port for the
Convenience of
Transients

Cessna SALES & SERVICE

New and Used Aircraft Bought and Sold

LAS VEGAS AND NORTH LAS VEGAS

With a population of approximately 50,000 permanent residents, Las Vegas is one of the fastest growing communities in the United States.

Last year more than 12,000,000 tourists visited Las Vegas and the surrounding recreational area, taking advantage of the ideal climate, top-flight entertainment, 24-hour activity and smart shopping centers.

Recreational facilities, schools, churches, day and night nurseries, complete shopping centers, modern hotels, more than 250 motels, famous Fremont Street and the fabulous resort hotels are all within

a ten mile area. Exceptionally low rates and moderate prices make Las Vegas the west's favorite vacationland.

Also contributing to the basic economy of Las Vegas are the B.M.I. plant at Henderson, Nellis Air Force Base and other military installations, Manganese Inc., and many other industrial plants. An ever increasing building program is unsurpassed by any other community of its size in the United States.

Greater Las Vegas is what it is today because of the cooperative drive on the part of far sighted business and civic leaders who constantly look to the future and who have unwavering faith in their community.

HISTORY OF LAS VEGAS (Meaning Las Vegas - "The Meadows")

Las Vegas, county seat of Clark County and distributing center for a very large but thinly populated mining and ranching country, it is also developing into one of the chief travel and recreational centers of the Southwest. In part this new role is a matter of accident, the result of a key position in an area with widely varying natural attractions plus the man-made wonder Boulder Dam. A sound and far-sighted policy, however, has taken advantage of national interest in the Dam to make the city and the area around it attractive enough to bring visitors back repeatedly. Attractive public buildings and houses are under construction all over town, the rows of catalpas and of poplars planted during the early days of the town, are being protected and lengthened.

The natural meadows and the springs on the Old Spanish Trail, which curved north from Santa Fe and west around the Colorado River to Southern California, were known soon after 1776, when the Escalante party made the first attempt to establish a trail between Santa Fe, New Mexico, and the missions of California, to promote trade in donkeys and mules. Although this expedition advanced no farther than the valleys of central Utah and apparently returned to Santa Fe without traversing the Las Vegas area, others later extended the route they had started to explore. By 1830 caravans of traders were using the trail regularly and the big springs and meadows of the Las Vegas valley were a welcome camping place on this circuitous desert route. Whether the old mine workings found in the area south of Las Vegas (particularly Eldorado Canyon) belong to the Spanish or Mexican periods is unknown. Possibly they predate the Escalante expedition.

Captain John C. Fremont in reporting his visit here in 1844 wrote of "a camping ground called Las Vegas . . . two narrow streams of water, four or five feet deep, gush suddenly, with a quick current, from two singularly large springs . . . the taste of the water is good but rather too warm to be agreeable."

Jefferson Hunt, sent late in 1847 from Salt Lake by the Church of the Latter Day Saints to obtain seed and foodstuffs in California, camped at this spot and reported favorably on it when he returned. Soon the springs were a stopping-place for people traveling from Salt Lake City to California by the southern route.

The first American occupation of Las Vegas came in 1855, when William Bringham of the City of Great Salt Lake, arrived with a band of 30 young men detailed by Brigham Young, "to go to Las Vegas, build a fort there to protect immigrants and the United States mail from the Indians, and to teach the latter how to raise corn, wheat, potatoes, squash, and melons.

The settlers cleared the mesquite away; built an adobe stockade 14 feet high and 150 feet long; hauled logs from the Charleston Mountains to the west; built cabins, fences, a dam and bridges; and planted crops. The enclosure was referred to as "The Fort." Some of the orchards and vineyards started then, still bear. On January 10, 1856, a post office was opened and named Bringham for the president of the mission.

Families followed the men and a school was built inside the fort. Meetings were also held in this building. The Mormon gospel was preached with typical zeal, and it is recorded that "many Indians were converted and baptized."

The history of Las Vegas Mission records one of the few instances in which mining was practiced by Mormon pioneers. When the existence of extensive lead deposits in a district some 18 miles southwest of the colony was reported to Brigham Young, he at once dispatched Nathaniel V. Jones to the area, investing Jones with authority to call the settlers and missionaries to his aid in "mining and manufacturing" lead. The first ore was smelted in December 1856, and 9,000 were run off, but the metal was found to be "very hard to smelt" as Jones reported. He also said that attempts to cast the metal in bullet molds had given poor results.

On January 28, 1857, the mines were abandoned, though it

was not until 1861 that the reason for the poor luck in bullet-making was brought to light. In that year miners more familiar with their business discovered that the "lead" of the Mormons was a galena ore carrying silver.

But it was not this bullet-making fiasco alone that brought an end to the Las Vegas colony. Despite conscientious attempts to teach the Indians the rudiments of agriculture and the presentation of generous gifts, the Paiutes could never quite overcome their natural habit of helping themselves to whatever unguarded livestock, provisions, or crops they saw. The venture simply was not profitable; and with trouble from the Federal government reaching a peak, Young called for a concentration of Mormons near the Great Salt Lake. On February 23, 1857, the settlers were "released from the mission." To those few who remained to harvest the crop a final blow came when the "remnants of Israel," as the Indians were called, descended and carried away the entire crop.

Though Las Vegas was not entirely abandoned, the cabins and the stockades the Mormons built remained. Carriers of the overland mail were glad to break their trips at the protected spot near Vegas Springs.

Following the Mormon abdication, O. D. Gass acquired the land and water rights. During the Civil War, three companies of cavalry and one company of infantry were stationed by the spring for the protection of the travel route to southern California and the post was called Fort Baker. Mining began in the surrounding regions and Eldorado Canyon was an important gold and silver producer.

About the time Gass acquired the ranch — and until 1869 — it was the Territory of Arizona and Gass sat in the legislature of that territory. He operated the ranch with Indian labor. One day a recalcitrant native was killed and Gass hastily fled with his family to Barstow. When post riders and other travelers brought no reports of an uprising or of signs of devastation, Gass made a hesitant reconnaissance.

Approaching the old stockade he was amazed to find water running in the irrigation ditches and his place as well cared for as if he had never left it. Looking cautiously around he discovered Qua-ech, a wily old Indian who had long lingered about but never done any work; the Paiute was sitting on top of a hay-mow directing operations in his usual costume — a bright red blanket and a high hat some miners had given to him. Inclining his head gravely he gave the long-absent owner a full account of affairs on the estate, acting as though he had been the duly appointed superintendent. Gass' mystification apparently showed in his face because after the report had been given, Qua-ech, with twinkling eyes, said abruptly, "Why you no ask squaw how much for brave?" It had not occurred to Gass that his dilemma might be settled in this simple manner. The squaw felt her strong position and bargained long but the affair was eventually settled. The price for peace was \$18.

In 1822 the range and water rights were acquired by Archibald Stewart, forty-niner who had his stake in Angel's Camp and later established a cattle ranch about 100 miles north of Las Vegas. Stewart's wife was induced to come to Las Vegas with her small children on what was to have been a visit lasting a single season, but this became the home of the delicately bred young woman until her death in 1929. Three other children were born in the following years, two of them in her mother's home in California. For many years neighbors were far and the children had to be taught at home; eventually they were sent to school in California. Under such conditions social life developed along unusual lines; a single dance meant a party lasting nearly a week. News and mail came in by pony rider. Chief diversions of the flock of children were horseback-riding and hunting. Stewart was killed during a quarrel by the owner of the Kyle Ranch — now the Taylor Ranch. When word was brought to Mrs. Stewart that her husband was

dead she immediately set off on horseback to bring back his body. Lacking wood, she had to take the doors of her house to make a coffin. Later Mrs. Stewart married again; but in the meantime she had increased her holdings and ranching activities.

In 1903 when the San Pedro, Los Angeles and Salt Lake Railroad was projected, the ranch was bought for a townsite and division point by W. A. Clark, former Senator from Montana, acting for the company. Before the railroad's townsite was opened another townsite beside it — now Old Town — was acquired by J. T. McWilliams. People flooded in, in part because of the boom in the newly discovered Bullfrog and Greenwater districts. Known as McWilliamstown then, the camp was prosperous and busy by reason of the immense freighting business to the mines.

On May 15, 1905, Las Vegas was really born. Around a platform erected under a spreading mesquite tree near the present freight depot, nearly 3,000 people gathered to hear C. O. Wittemore, representing the railroad company, explain guarantees of future development contained in the bills of sales for lots. These included a water system that would place water under pressure on every lot, the improvement of all streets, the building of a handsome depot and other railroad structures, and, finally the erection of railroad shops to employ several hundred men. The sale of lots lasted two days, and during that time 1,200 were sold at a total price of \$265,000. The promises of the company were taken seriously — and they were all fulfilled.

On the morning of the 17th, tents and lumber and other building materials were being enthusiastically hauled to the site. Because the streets had not yet been cleared, eager men and women had to search among the greasewood for the stakes marking their lot corners. Before darkness came the town had appeared — a grotesque assortment of buildings in all possible stages of completion.

WHAT YOU SHOULD KNOW ABOUT LAS VEGAS

CITY GOVERNMENT: Las Vegas is governed by a mayor and a board of three city commissioners. They hire a city manager and an assistant city manager. All city employees are civil service, including the police department and fire department. The police department consists of 75 officers and a chief of police. There are 3 fire stations, 54 firemen and 8 trucks.

COUNTY GOVERNMENT: The County of Clark is governed by a three-man board of county commissioners.

CLIMATE AND LOCATION: The Las Vegas Valley is semi-arid, with a typical desert climate. The average annual rainfall is less than 4 inches. The Valley is surrounded by hills and mountains, but has flood drainage to the Colorado River. The Valley is composed of alluvial fill, including alluvial gravels, sand, silt, clay and caliche. Near surface water occurs over most of the valley, ranging from zero to 50 feet below the surface.

Las Vegas is located near the center of a broad, level valley almost surrounded by mountains. The Valley is about 25 miles wide in an east-west direction and about 30 miles long in a north-west, south-east direction. The land is desert, vegetation is sage and mesquite, except that the City itself has a plentiful supply of trees. Origin of the large underground water supply has not been determined. The highest mountain is Mt. Charleston, elevation 11,910 feet. The nearest body of water is Lake Mead, 20 miles east. To the west lies the Spring Mountain Range.

Summer temperatures are high but not uncomfortable, due to the extreme dryness of the air. All buildings are equipped with air conditioners, mostly the evaporative type.

Las Vegas is geographically located as follows:

| | | |
|---------------------------------|------|-------|
| RENO | 447 | miles |
| MIAMI | 2743 | miles |
| DENVER | 990 | miles |
| CHICAGO | 1884 | miles |
| PHOENIX | 378 | miles |
| SEATTLE | 1313 | miles |
| LOS ANGELES | 290 | miles |
| CARSON CITY | 439 | miles |
| BRYCE CANYON | 307 | miles |
| BOULDER (HOOVER) DAM | 30 | miles |
| NEW YORK CITY | 2754 | miles |
| SAN FRANCISCO | 588 | miles |
| SALT LAKE CITY | 453 | miles |
| ZION NATIONAL PARK | 182 | miles |
| GRAND CANYON (SOUTH RIM) | 290 | miles |
| GRAND CANYON (NORTH RIM) | 307 | miles |
| YELLOWSTONE NATIONAL PARK | 860 | miles |

In tents were a post office, saloons, and gambling houses, as well as hotels and a bank. The hotel was a huge canvas structure 140 feet long, with large additions for dining room and kitchen. Until the following winter this great ungainly tent was the center of all social activities.

But within 30 days Las Vegas was more than a tent town. Stores and houses were taking shape everywhere. During the summer, the Las Vegas Land & Water Company, a subsidiary of the railroad company, graded and oiled 10 miles of city streets, built concrete or wooden curbs throughout the town, and brought water to every lot.

With the completion of the railroad from Salt Lake in June 1905, and the construction of the Las Vegas & Tonopah Railroad in 1906, Las Vegas rode into commercial and political importance. In 1908 more substantial buildings were erected; and to protect them a volunteer fire department was organized. In 1909 the town became the seat of the newly organized Clark County.

In January 1910, however, a phenomenal rainstorm wrecked 110 miles of railroad track in the Muddy Valley Wash south of Caliente, and more than five months elapsed before train service was resumed.

But the town revived; in 1911 the legislature passed a bill creating the City of Las Vegas. In 1925, after the water from Las Vegas Springs was found to be inadequate for city needs, an artesian well was sunk that brought up three and a half million gallons every 24 hours. In 1937, after the Boulder Dam construction boom, the city, looking forward to continued growth, sank another, which produced a larger flow than the first. During dam construction days the town was the scene of much shipping and had a greatly augmented population. Few people, however, realized the possibilities of the city as a resort center.

Taken from Nevada, copyrighted 1940 by Nevada State Historical Society Inc., Metropolitan Press, Portland, Oregon.)

CONSTRUCTION COSTS: While no exact figures are available, it is generally believed among the builders of the area that construction costs are comparable in Nevada to any other inland area.

LAND COSTS: Industrial land within the city limits of Las Vegas which has all utilities available has recently been selling for 40 cents to \$1 per square foot, depending upon quantity and location as to truck routes and railroad sidings. Railroad frontage in the county available to power and roads, runs from \$2500 to \$5,000 per acre.

TRANSPORTATION: Las Vegas is served by Union Pacific Railroad, Greyhound Bus Lines, U. S. Highways 91, 95, 93, 466. There are 28 flights daily by major airlines — Trans World Airlines, United, Western and Bonanza. For the first four months of 1954, 44,228 passengers deplaned at McCarren Field, Las Vegas, and 46,991 enplaned at McCarren Field. In addition, the City enjoys good service by several established national motor carriers. A road is in the final stages of completion that will link Las Vegas to Pahrump Valley, Sheshone, California, Bakersfield, California and San Luis Obispo, California.

NATURAL GAS: A 113 mile pipe line to bring natural gas from the El Paso Natural Company's line near Needles to Henderson and Las Vegas is now completed at a cost of 2½ million dollars. This 10-inch line is expected to alleviate potential power shortage and to permit unlimited industrial development.

WATER: The City of Las Vegas and surrounding territory has depended exclusively upon the underlying artesian basin for water since the community was first established. However, since 1945, the population has grown so rapidly that in 1948 the voters of the Las Vegas Valley established the Las Vegas Valley Water District which has an area of 196,480 acres. The Las Vegas Valley Water District was formed for the purpose of providing expanded service including additional supply of water from Lake Mead. On September 30, 1953, a bond issue of \$8,700,000 was voted to accomplish this expansion and the supplemental water supply from Lake Mead will be available in the summer of 1955.

HOUSING: Rental housing is rather scarce in Las Vegas, due to the rapid growth of population. For rentals, you might contact the Leverton Realty Agency, 305 Ogden Street, or the Nevada Realty Company, 411 Ogden Street. The newspapers are always a good source for rentals. There are excellent motel accommodations that might serve as temporary quarters until permanent housing is found. There are many fine homes for sale. These are handled by local realty companies. Rent for one-bedroom, furnished dwelling runs about \$100. Food costs are comparable to any town of this size in the area.

WHAT YOU SHOULD KNOW ABOUT LAS VEGAS (Continued)

EMPLOYMENT: Inasmuch as the Chamber of Commerce does not maintain listings of available job openings, it is suggested that inquiries pertaining to employment be directed to the Nevada Employment Service, 2nd and Stewart Streets, or the Las Vegas Employment and Personnel Service, 319 Fremont Street. Send stamped, self-addressed envelope for reply.

BUSINESS OPPORTUNITIES: Due to the rapid growth of Las Vegas, there exist many fine business opportunities. We will be glad to answer any queries regarding the specific advantages of Las Vegas as a location, if we are advised as to the type of business to be engaged in. License information can be obtained by writing to the City Clerk at the City Hall. Sales of businesses are generally handled by the real estate brokers.

TAXES: Nevada is known as the "haven for the tax weary." For many years it has had no income tax, no inheritance tax, no death transfer tax, no gift tax, no sales tax and no tax on intangibles. Property tax in Nevada is limited to a total of \$5.00 per \$100 of assessed valuation, based on 33½% of bonafide present values.

SCHOOLS: The school system in Las Vegas is considered an excellent one. It offers one year of kindergarten for five year olds, eight years of elementary school, and four of high school where the curriculum is selected to prepare the student for a higher education as well as offering many practical courses to help prepare him to earn a living. A large-scale building program is now being carried out to take care of a rapidly increasing enrollment. There is one Catholic elementary school — St. Joseph's. They are in the process of building another elementary school and a high school that should be ready in the fall of 1954. The Nevada College of Commerce is at 131 North 3rd Street.

RECREATION: Besides the activities of many civic, social and service organizations, this area offers splendid facilities for horse back riding, swimming, golf and excellent bass and trout fishing on Lake Mead and Lake Mojave. The City Recreation Department carries out an active program for young people, and the Wildcat Lair, the teen-age club, offers the young people many pleasant activities. Accessible for short trips are such famous scenic wonders as the Grand Canyon, Bryce & Zion Parks, Death Valley and Hoover Dam and Lake Mead.

MISCELLANEOUS: There are approximately 30 church groups, representing almost every faith. There are two hospitals, Southern Nevada Memorial Hospital, 1800 W. Charleston and Las Vegas Hospital, 201 North 8th. The area is served by 2 daily newspapers, the Las Vegas Review Journal at \$1.50 per month and the Las Vegas Sun at \$1.25 per month. Four radio stations carrying all major networks and one television station. Child care centers: Dream Boat Nursery, 401 Ogden and Las Vegas Nursery, 114 Mesquite, Cinderella Nursery, 212 South 5th St. Southern Nevada Power Co., 109 So. 2nd St., Southern Nevada Telephone, 515 So. 5th St., First National Bank of Nevada, 115 So. 3rd St., Bank of Nevada, 200

So. 5th St., Bank of Las Vegas, 1200 E. Charleston. City Hall is located at 5th and Stewart St., Nellis Air Force Base is 9 miles north on Highway No. 91. Court House is located at 2nd & Carson Streets. **HOOVER (BOULDER) DAM:** Open to visitors every day of the year. Conducted tours of the Power Plant and Penstock Tunnel are continuous from 8:00 a.m. to 5:00 p.m. The tour takes 45 minutes and it is recommended that visitors view the motion pictures showing the construction of the Dam. These pictures are shown continuously at the Visitor's Service Bureau, Boulder City.

LAKE MEAD — BOATING: From Boulder Beach Boat Landing below Boulder City on Lake Mead, excursion trips are made daily to the face of the Dam at 9:00 and 10:30 a.m., 12:00, 1:45, 3:00 and 4:30 p.m. Boats of all kinds are available for fishing and scenic charter trips.

FISHING: Bass and trout fishing in Lake Mead and the Colorado River are excellent the year around. Large mouth Black Bass ranging in weight from 2½ to 8 pounds are regularly caught. Trout fishing in the Colorado River below the Dam is exceptionally good. The river can be reached from Willow Beach, 15 miles downstream from the Dam on the Arizona side, or at Eldorado Canyon, which is reached via U. S. Highway No. 95 south toward Searchlight; then State Highway No. 60 to the river. Fishing in Lake Mead and the Colorado River is permitted the year around. The cost of a non-resident license is \$7.00 per year; \$5.00 for a 5-day period. These licenses are available at any sporting goods store. Camping is permitted at the lake and also at the river. Swimming in Lake Mead is delightful from May to October at Boulder Beach and Vegas Wash in placid fresh water. Safe swimming areas are provided with life guards on duty.

CHARLESTON MOUNTAINS: Mount Charleston Lodge Resort (Kyle Canyon — elevation 7,500 feet) is 35 miles northwest of Las Vegas on paved U. S. Highway No. 95. The Forest Service maintains public camping grounds with stoves, tables, fuel, water and sanitary facilities in both Kyle and Lee Canyons. Elevation of Charleston Peak is 11,910. The peak is reached by marked trail from near the Lodge and camp grounds. This trail rises 4,000 feet in 3 miles and passes through the largest grove of foxtail pine in the world. Lee's Canyon, just below Charleston Peak (elevation 8,300 feet) is 43 miles from Las Vegas off Highway No. 95. Weather is delightfully cool all summer. During the winter months snow sports may be enjoyed in both Kyle and Lee Canyons with meals and lodgings available at Mt. Charleston Ski Bar Ranch in Kyle Canyon.

VALLEY OF FIRE: The Valley of Fire is one of the most scenic and colorful sights in the Southwest. It is within a few minutes drive of Overton. Turn east off U. S. Highway No. 91 at Glendale through Overton, center of the melon district, to the Lake Shore, or proceed from the same road south and west to the vivid Valley of Fire, and Campground, Atlanl Rock, on which there are many picture writings, and the petrified trees. Take a desert road of 13 miles out of the Valley to U. S. Highway No. 91 at Crystal (filling station) or the return trip may be made by retracing the Overton route.



"DON'T SAY BREAD —

Say HOLSUM!"

YOU CAN'T BUY A BETTER LOAF OF BREAD!

Distributed By

BOLICK-GILLMAN COMPANY

2521 Sunrise

Telephone: 6108-R

LAS VEGAS, NEVADA

LAS VEGAS OFFICIALS

C. D. BAKER . . . MAYOR

WENDELL H. BUNKER City Commissioner
 REX JARRETT City Commissioner
 HARRIS T. SHARP City Commissioner
 REED T. WHIPPLE City Commissioner
 HOWARD W. CANNON City Attorney
 WALTER J. RICHARDS Municipal Judge

LAS VEGAS POLICE DEPARTMENT

A. H. KENNEDY . . . CHIEF

| | | |
|-----------------------|------------------------|----------------------|
| ADAMS, EVELYN E. | GOLDBERG, JULIE L. | MORAN, JOHN T. |
| ANDERSON, WAYNE | GULAS, PAUL C. | PINDLE, ALICE C. |
| BARRETT, HERBERT L. | GULLO, LARRY | PIROZZOLE, LOUIS A. |
| BARRY, ALMA L. | HAMILTON, DOYLE R. | QUINN, GEORGE |
| BEHRMAN, ROBERT | HAMILTON, LORIN J. | REGLAND, WILLIAM T. |
| BISHOP, NELSON | HANDLON, B. J. | ROBINSON, HENRY H. |
| BOHLMANN, WARREN E. | HANNUM, NELL V. | ROSS, CHARLES D. |
| BOND, RAYMOND W. | HARDY, BUDDY R. | RUEHLE, OLIVER W. |
| BORDWELL, LISLE B. | HART, GEORGE | RUGGLES, JACK D. |
| BOYCE, MARTIN C. | HEAVILAND, DONALD | SAMPLES, VERA L. |
| BRECHSEIN, LAURA JO. | HEFNER, GILBERT | SAYLES, GLENN E. |
| BREMNER, DON | HEINTZELMAN, CHARLES | SCHOFIELD, BILLIE L. |
| BURGESS, ROBERT | HILTABIDEL, CHALLI | SCHOLL, MARION V. |
| CALLAGHAN, GEORGE R. | HIRSCH, ROBERT L. | SCHULTZ, EARL |
| CARLISLE, ELROY C. | HOCKER, MARY E. | SHEFFER, RAY K. |
| CARLSON, VICTOR | HOKANSON, G. KENT | SHEPP, JOSEPH H. |
| CHAMBERS, FRANK M. | ALLEN, GEO. W., JR. | SKELTON, JOHN E. |
| CLEGG, NEAL E. | HOSTETLER, MARY A. | SLEEPER, JOHN C. |
| COMPTON, BENNIE C. | HUNTER, GOLDA S. | STEWART, KATHLEEN E. |
| DAVIS, EDWARD C. | HUNTZINGER, PAULINE A. | SWEENEY, WALTER V. |
| DEISS, WILLIS A. | HUTCHINSON, ROBERT O. | THOMPSON, GEORGE |
| DEVLIN, DANIEL J. | JEANES, CHARLES | WALLACE, WARREN D. |
| DE WEERT, PAUL B. | JERGOVIC, FRANK S. | WALTERS, ROZENE R. |
| DOWNEY, HENRY A. | JOHNSON, MARILYN F. | WANAMAKER, BEVERLY |
| DULA, ROBERT R., JR. | KENNEDY, A. H. | WELLS, ARCHIE B. |
| DUNN, RICHARD J. | KIM, FRANK | WHEELLESS, ROBERT O. |
| ELLIOTT, AMOS A., JR. | LA VOIE, JOSEPH T. | WILLIMAN, MARTHA |
| FELLMAN, PAULINE | LEAVITT, H. MARION | WILSON, BETTY J. |
| FICKE, HAROLD A. | LEHMAN, AGNES | WINDOM, L. C. |
| FORBES, WILLIAM R. | MADISON, TROY C. | WINGER, MAX I. |
| FOREMASTER, JOHN R. | McDORMAN, WAYNE M. | WOOD, ALBERT V. |
| FOX, BELFORD | MILLER, HAROLD | WORTMAN, CHARLES A. |
| FUDGE, DOROTHY | MONTGOMERY, ERWIN B. | |
| GARDNER, ELMER E. | MOODY, HERMAN L. | |

The telephone number of the Police Department is 1717. This number is a switchboard with a telephone operator in attendance. The operator will transfer your call to any department within the Station that you wish in order to report an incident, call for Police aid or information.

LAS VEGAS FIRE DEPARTMENT

ELMER GATES . . . CHIEF

| | | |
|--------------------------------|--------------------------|-------------------------------|
| CHARLES Y. ADAMS (Capt.) | A. C. FROUBOES (Captain) | MILTON MYERS |
| ELMER ALBERTSON | DONALD GARRETT | OTTO McFARLAND |
| FRANKLIN ALLEN (Capt.) | GERALD GILLASPIE | ELMER NIGHSWONGER (Captain) |
| RAYMOND BARRY | JACK HEALY | WILLIAM O'HARA |
| GEORGE BILLINGS | DIRL KINARD (Engineer) | CHARLES PAINTER |
| ERNEST BOGGS | HAROLD KNOX (Engineer) | CHARLES PERRI |
| KENDALL BUNKER (Capt.) | JOHN KNUTSON | GEORGE RAMBO (Captain) |
| KENNETH BURR | GLEN LAMB ((Engineer) | ARNOLD ROBINSON |
| RICHARD CASTILE | ELDON LEAVITT (Captain) | OTIS SCOTT (Engineer) |
| WALLACE CHRISTENSEN (Mechanic) | J. M. LEAVITT | GERALD SNIDER |
| JULIUS CONIGLIARO | ANTHONY LISIEWSKI | GERALD STERNER |
| GEORGE CONTNER | WILBUR LOWE | JAMES SWETT |
| SAMUEL COOPER | LOUIS MAYORGA | KENNETH THOMPSON |
| DUANE DANIELS | JERALD MILLER (Engineer) | ARTHUR TRELEASE (Captain) |
| ROBERT DIETZ (Engineer) | THOMAS MORAN | DONALD TULLIS |
| RICHARD DILLEHUNT | JAMES MUDD (Engineer) | EDMUND VANDENBROEK |
| MARIE DOWDELL (Secretary) | JAMES MULFORD | JAMES WALKER |
| JOE FLOWERS | CECIL MURRY (Engineer) | C. D. WILLIAMS (Ass't. Chief) |
| | | JOSEPH WIMBERLY |

LOCATION OF STATIONS

Central 330 No. 2nd
 Bonanza Station W. Bonanza Rd. & Dyke Lane
 Huntridge Station 11th & Charleston

The telephone number of the Fire Department is 3000

The Fire Department also provides resuscitator service, home inspections, fire prevention and extinguisher advice.

CHURCHES

- ASSEMBLY OF GOD
116 South 10th Street
Rev. Thomas Sutton
- BETHEL BAPTIST CHURCH
Adams at D Street
Rev. W. L. LaBeaux
- CHURCH OF CHRIST
1330 South 3rd Street
J. Emmett Wainwright
- CHURCH OF CHRIST
296 South 13th Street
Gene Frost
- CHRIST CHURCH EPISCOPAL
212 Carson Street
Rev. T. Malcom Jones
- CHURCH OF GOD IN CHRIST
F & Madison Streets
Rev. C. C. Cox
- CHURCH OF THE NAZARENE
14th & Ogden Streets
Rev. J. F. Ballew
- FIRST BAPTIST CHURCH
9th & Bridger Streets
Walter Bishop
- FIRST CHRISTIAN CHURCH
10th & Bonneville Streets
Rev. Frank T. Carter
- FIRST CHURCH OF CHRIST, SCIENTIST
7th & Bridger Streets
Phone: 3053
- FIRST CHURCH OF DIVINE METAPHYSICS
114 North 3rd Street
Dr. Lee A. Allaire
- FIRST METHODIST CHURCH
3rd & Bridger Streets
Rev. Donald O'Connor
- FOURSQUARE CHURCH
318 South 11th Street
Rev. Bud Higginbotham
- GOOD SHEPHERD LUTHERAN
300 Maryland Parkway
Rev. E. A. Wessel
- GOSPEL TABERNACLE CHURCH
9th & Stewart Streets
E. Ripple
- HOMESITE BAPTIST COMMUNITY CHURCH
25th & Cedar Streets
Rev. David Weitzel
- IMMANUEL COMMUNITY
CONGREGATIONAL
1090-18 Glider Street, NLV
Rev. Albert C. Melton
- JEHOVAH WITNESS
415 Jefferson Street
Johnny Greenfield (Overseer)
- JEWISH COMMUNITY CENTER
1229 Carson Street
Rabbi Michael Kurz
- LAS VEGAS BIBLE CHURCH
9th & Stewart Streets
Rev. Henry Ripple
- LATTER DAY SAINTS CHURCH
1st Ward, 501 South 9th Street
2nd Ward, 431 North 8th Street
3rd Ward, 431 North 8th Street
4th Ward, 431 North 8th Street
5th Ward, 501 South 9th Street
6th Ward, 501 South 9th Street
- NEW JERUSALEM BAPTIST CHURCH
Jefferson at D Street
Rev. F. N. Addison
- NORTH LAS VEGAS BAPTIST CHURCH
East College Street, NLV
Dr. David Weitzel
- PENTECOSTAL FAITH CHURCH
C & Adams Street
Elder M. H. Butler
- PILGRIM CHURCH
South A Street
Decon Taylor
- PILGRIM CHURCH OF CHRIST
1515 North D Street
Rev. L. A. Cruise
- PILGRIM CHURCH OF CHRIST HOLINESS
Rev. George Harris
- PRESBYTERIAN CHURCH
Temporary meeting place - Bunker Brothers
Rev. Walter W. Hanne
- REFORMATION UNITED LUTHERAN
Odd Fellows Hall
9th & Fremont Streets
Rev. William Arbaugh
- SALVATION ARMY
10 Stewart Street
Lt. Harland Hall
- SEVENTH DAY ADVENTIST
10th & Carson Streets
Rev. B. H. Mathews
- ST. ANNE'S CATHOLIC
1700 Maryland Parkway
Rev. John J. Ryan
- ST. BRIDGET'S CATHOLIC
14th & Stewart Streets
Rev. Gerald Fanning
- ST. CHRISTOPHER'S CATHOLIC
North 5th Street
Rev. Peter D. Fisher
- ST. JAMES CATHOLIC
H Street, Westside
Rev. John F. Kenny
- ST. JOAN OF ARC CATHOLIC
315 South 2nd Street
Rev. John M. Sibon
- SECOND BAPTIST CHURCH
1209 North E Street
Rev. C. L. Coleman
- ST. PAUL'S INDEPENDENT CHURCH
Bond Road
Rev. Thomas Daly
- WESTSIDE FOURSQUARE
C & Washington Streets
Rev. Alexander Viola
- ZION METHODIST CHURCH
911 North G Street
Rev. Massie L. Kennard

ORGANIZATIONS AND SERVICE CLUBS

- AHEPHA**
President: James Adras Ph: 1391
Secretary: George Bosmos
416 Adams St. Ph: 1043R
Meetings held 2nd Sunday of each month in the Elwell Hotel at 7 P.M.
- ALTRUSA CLUB**
President: Bertha Montgomery Ph: 386
Secretary: Mrs. Ullis Newton
1120 Jessica Ave. Ph: 2013
Business meetings held 2nd Thursday of each month in the homes of members.
- AMERICAN ASSOCIATION OF UNIVERSITY WOMEN**
President: Mrs. John Fenley Ph: 3891W
Secretary: Mrs. C. Rickwartz
2220 Walnut Ave. Ph: 5291W
Regular meetings held 3rd Monday of each month in the Library.
- AMERICAN LEGION**
Commander: Edward A. Davis Ph: 3041J
Adjutant: Chet Howard
1700 Maryland Pkwy. Ph: 5393R
Regular meetings held 1st and 3rd Tuesday of the month at 8 P.M. in the Helldorado Village.
- AMERICAN LEGION AUXILIARY**
President: Mildred Weisberger Ph: 1732J
Secretary: Mrs. Mary Grover
1914 Goldfield Ave. Ph: 938M
Regular meetings held 2nd and 4th Tuesday of each month in the Helldorado Village.
- AUXILIARY TO U. P. OLD TIMERS**
President: Mrs. Jane Measures Ph: 3215
Secretary: Mrs. T. B. Edwards
1605 Carson St. Ph: 2258
Meetings are held regularly in the homes of members.
- AMERICAN NATIONAL RED CROSS**
Ex. Secretary: Clara Hogg
212 Mesquite Ph: 1225
- AMERICAN WAR MOTHERS SILVER STATE CHAPTER**
President: Mrs. E. A. Roles Ph: 5357R
Secretary: Mrs. Knute Johanson
528 South 1st St. Ph: 3138M
Regular meetings at 2 P.M. in the homes of members 2nd Tuesday of each month.
- AREME SOCIAL CLUB (OES)**
President: Edith Hilsinger Henderson, Nev.
Secretary: Mrs. Mabel Young Ph: 3554R
326 South 3rd St.
Meetings held 1st and 3rd Tuesday at 2 P.M. at the Masonic Lodge.
- ART LEAGUE**
President: Mrs. Wm. Bloom Ph: 6297W
Secretary: Mr. Edmund Amura
2209 Paradise Rd. Ph: 6027R
- ARTESIA LODGE NO. 43**
Noble Grand: John Meyers Ph: 4373J
Secretary: George Logan
1830 Glider NLV Ph: 1477M
Regular meetings held 2nd and 4th Wednesday at 8:00 P.M. in the Odd Fellows Hall North 9th Street.
- AUXILIARY TO EAGLE LODGE NO. 1213**
President: Mrs. Alice Kimball Ph: 1712W
Secretary: Martha Bails
1730 Lewis Street Ph: 5952R
Regular meetings held 2nd and 4th Wednesday at the Eagles Hall on Fremont Street.
- AUXILIARY TO JUNIOR OLD TIMERS ORGANIZATION**
President: Mrs. Wm. Van Ransalaar Ph: 3671J
Secretary: Mrs. W. W. Chadwick
1610 South 13th St. Ph: 3754
Meetings held 1st Friday of each month at 8:00 P.M. at U. P. Club Rooms or homes of members.
- AUXILIARY TO ORDER OF RAILROAD CONDUCTORS**
President: Mrs. Warren Wadsworth Ph: 3975
Secretary: Mrs. R. P. Smith
811 South 6th St. Ph: 4272R
Regular meetings held the 1st Thursday of each month in the homes of members.

ORGANIZATIONS and SERVICE CLUBS

B'NAI B'RITH

President: Jerome Mack Ph: 7320
 Secretary: J. Katzman
 1136 Hillside Pl. Ph: 5751W
 Regular meetings held 2nd and 4th Thursday of each month at 8:30 P.M. at the Jewish Community Center.

B'NAI B'RITH AUXILIARY

President: Mrs. Frank Soskin Ph: 3779R
 Secretary: Mrs. Irving Fields
 1040 Bracken St. Ph: 3884J
 Regular meetings held 2nd and 4th Thursday of each month at 8:30 P.M. at the Jewish Community Center.

BUILDER EXCHANGE

President: Frank Scott
 818 Shetland Rd. Ph: 3538M

BUSINESS AND PROFESSIONAL WOMEN'S CLUB

President: Mrs. Adelaide Deutsch Ph: 3864M
 Secretary: Dorothy Smith Ph: 1800
 Regular meetings held 2nd and 4th Monday of each month at 7:30 P.M. at the Sal Sagev Hotel.

CANCER (AMERICAN) SOCIETY

Ex. Secretary: Mrs. Dorothy E. Imming
 203 Bridger Ph: 1737
 State Comdr.: Mrs. Ora Pritchard
 325 South 2nd Ph: 744

CANADIAN LEGION

Commander: Cliff Harry
 Adjutant: Mrs. Howard Kelly Ph: 308
 409 Ash Street, Boulder City, Nev.

CHAMBER OF COMMERCE

Managing Director: Herb McDonald
 President: M. J. Christensen Ph: 636
 223 E. Charleston Ph: 3366
 Regular meetings held last Friday of each month at Hotel Last Frontier 12 noon.

CITIZENS LIBRARY ASSOCIATION

President: Mrs. C. N. Cornwall Ph: 2443
 Secretary: Mrs. Maxwell Kelch
 733 Sunny Place Ph: 1402

CITY OF HOPE LAS VEGAS CHAPTER NO. 199

President: Ora Pritchard Ph: 744
 Secretary: Blanche Dowbrow
 Regular meetings held 2nd Tuesday 8 P.M. in the Trophy Room, Hotel Last Frontier.

CLARK COUNTY BAR ASSOCIATION

President: William Compton Ph: 1414
 Secretary: Frank P. R. Rittenhouse
 319 Fremont St. Ph: 2310

CLARK COUNTY CIVIC SERVICE FEDERATION

President: Elmer Hilsinger Henderson, Nev.
 Secretary: Velta Shay Henderson, Nevada
 Regular meetings held 1st Tuesday of each month. There are five districts in Clark County and every meeting is held in a different.

CLARK COUNTY LICENSE BEVERAGE ASSOCIATION

President: Jim Young Ph: 2866
 Secretary: Jack Conlon
 725 South 5th St. Ph: 2850

CLARK COUNTY DENTAL ASSOCIATION

President: Dr. J. T. Smith Ph: 165
 Secretary: Dr. Quannah McCall
 820 Gass St. Ph: 1280
 Regular meetings held 3rd Monday of each month at the Country Club at 7:30 P.M.

CLARK COUNTY GEM ASSOCIATION

President: J. H. Nicholaides Ph: 4587J
 720 Stewart St.
 Secretary: Mrs. Renier Johnson
 916 South 2nd St. Ph: 5431M

CLARK COUNTY MINISTERIAL ASSOCIATION

President: Rev. Malcolm Jones Ph: 989
 Secretary: Rev. Wm. Arbaugh
 1010 Bridger St. Ph: 1657
 Regular meetings are held 2nd Tuesday of each month at 10:30 A.M. at the different churches.

CLARK COUNTY MEDICAL ASSOCIATION

President: Dr. Roberts Boulder City, Nev.
 Secretary: Dr. James Swank
 425 Fremont St. Ph: 417

COMMUNITY CHEST

President: Angelo Manzi Ph: 2669
 Secretary: Mrs. Victor Giason
 213 Bridger St. Ph: 4878

**DAUGHTERS OF UNION VETERANS OF CIVIL WAR
ELIZABETH BENTON FREMONT TENT NO. 79**

President: Artemissia Brewer Ph: 1790
 Secretary: Marion Johnson
 916 So. 3rd St. Ph: 5431M
 Meetings are held 2nd and 4th Thursday at the Naval Armory.

DAUGHTERS OF THE AMERICAN REVOLUTION

Regent: Mrs. Robert Carey Ph: 3971W
 Secretary: Mrs. H. B. Foutz
 421 South 6th St. Ph: 1290J
 Regular meetings held 1st Monday of every month in the homes of members at 7:30 P.M.

DELTA DELTA DELTA ALUMNI CLUB

President: Shirley Swanson Ph: 4813W
 Secretary: Lynn Laughery Boulder City, Nevada
 Regular meetings held last Friday of each month at 7:30 at the Naval Armory.

DIRT DOBBERS GARDEN CLUB

President: Mrs. R. A. Walker Ph: 5945M
 Secretary: Mrs. Alta Keele
 1209 South 4th St. Ph: 2037
 Regular meetings held 2nd and 4th Mondays of each month at 8:00 P.M. in the homes of members.

DISABLED AMERICAN VETERANS AUXILIARY (inactive)

Adjutant: Mrs. Nell Hezzlewood
 1215 Francis Ave. Ph: 1219W

DISABLED AMERICAN VETERANS

Commander: J. Vic Brower
 County Court House Ph: 5600
 Adjutant: Paul C. Culley
 1125 South 3rd St. Ph: 848
 Regular meetings held in the Veterans Club 1st & 3rd Monday at 8 P.M.

EAGLES LODGE

President: Tom B. McCullough
 Secretary: A. G. Blad
 305 North 10th St. Ph: 1233
 Regular meetings held Tuesday nights at 8 P.M. in the Eagles Hall, 121 Fremont St. Room 4.

EASTERN STAR (SOUTHGATE CHAPTER)

Worthy Matron: Helen Askew Ph: 5214R
 Secretary: Norinne Jeaney
 2202 Cedar St. Ph: 2622W

EASTERN STAR (PARK CHAPTER)

Worthy Matron: Mrs. Iva McDonald Ph: 891
 Secretary: Ora Pritchard
 325 South 2nd St. Ph: 744

ELKS LODGE

Exalted Ruler: Harley Harmon Ph: 4321
 Secretary: Austin Bowler Ph: 205
 Regular meetings held every Thursday at 8 P.M. in the Elks Hall.

EMBLEM CLUB

President: Dorothy Cox Ph: 3617J
 Secretary: Mrs. Fan Harrod
 213 North 21st Street Ph: 5033M
 Regular meetings held 1st and 3rd Tuesday at 8 P.M. in the Elks Hall.

EXCHANGE CLUB

President: Ralph Seward Ph: 3790
 Secretary: Francis Bradshaw
 1215 Chapman Dr. Ph: 3545M
 Regular meetings held each Wednesday noon at the Hotel Thunderbird.

EXECUTIVES' SECRETARIES, INC.

President: Dorean Rieve
 Colorado River Commission Henderson, Nev.
 Secretary: Mary Sampson
 Credit Bureau Ph: 6488

ORGANIZATIONS AND SERVICE CLUBS (Continued)

FORTNIGHTERS CLUB

President: Vesta Purdy Ph: 1707
 Secretary: Mrs. Sherwin Garside
 1311 Franklin Ave. Ph: 3508
 Regular meetings held each Wednesday at 8 P.M. at members homes.

FORTY AND EIGHT CLUB

Chef de Gare: Roy Merrio Henderson, Nevada
 Secretary: Al Davis Ph: 404
 507 Bridger St.

GIRL SCOUTS

President: Mrs. Ted Brandt
 1053 Wengert Ave. Ph: 4157M

GOLD STAR MOTHERS (DESERT CHAPTER)

President: Mrs. Everett Stump Ph: 5345M
 Secretary: Thelma Swanner
 412 Hart Street Ph: 5694R

HANDICAPPED CHILDREN

President: Herbert Jones
 300 Fremont St. Ph: 589

INTERNATIONAL FOOTPRINTERS ASSOCIATION

President: George Schnurle Ph: 2108W
 Secretary: Dick Stanley
 Elks Club Ph: 205
 Meetings held 1st and 3rd Wednesday at the Elks Club.

KIWANIS CLUB (Las Vegas)

President: Jim Henderson Ph: 4433
 Secretary: Fred Gilles
 1072 Bonita Ph: 5843R
 Meetings held each Wednesday noon at Hotel Last Frontier.

KIWANIS CLUB (Uptown Club)

President: Al Kenndey Ph: 1717
 Secretary: Cliff Roop
 25 Fremont St. Ph: 583
 Meetings held each Thursday noon at Hotel El Cortez.

KNIGHTS OF COLUMBUS

Grand Knight: John C. Mowbray Ph: 7042
 Secretary: Francis M. Fennell
 1321 Jessica Ave. Ph: 1640M

LADIES SOCIETY TO THE BROTHERHOOD OF LOCOMOTIVE FIREMEN & ENGINEMEN

President: Mrs. A. G. Templeton Ph: 5022W
 Secretary: Mrs. Velma Coady
 1301 Franklin Ave. Ph: 3564
 Meetings held 2nd and 4th Friday in the IOOF Hall at 8 P.M.

LAS VEGAS-BOULDER SHRINE CLUB

President: Harry Whitely Ph: 6813
 Secretary: Pete Rasmussen
 418 Fremont St. Ph: 3262
 Regular meetings held at various places midweek in the middle of the month.

LAS VEGAS COUNCIL OF PARENTS AND TEACHERS

President: Mrs. George Harmon Ph: 2071W
 Secretary: Mrs. Clifford Bond
 1605 Princeton Ave. Ph: 917J
 Regular meetings held 1st Tuesday of each month in the Public School Adm. Building.

LAS VEGAS JUNIOR CHAMBER OF COMMERCE

President: Dr. Robert Robinson Ph: 5466
 Secretary: Mr. Jack Harris
 El Patio Hotel Ph: 645
 Regular meetings held 2nd and 4th Wednesday at 8 P.M. in the Chamber of Commerce Board Room.

LAS VEGAS MOTEL ASSOCIATION

President: Mr. Ellis Ph: 6440
 Secretary: Mr. Robert Rosoff
 Mirage Motel Ph: 6990

LAS VEGAS MOTHERS STUDY CLUB

President: Mrs. C. D. Romero Ph: 3959R
 Secretary: Mrs. D. D. Keller
 412 North 7th St. Ph: 1075
 Meetings held 2nd and 4th Wednesday of each month in the homes of members.

LAS VEGAS CHAPTER OF THE NATIONAL LEAGUE OF AMERICAN PENWOMEN

President: Mrs. Dot Erickson Ph: 1985
 365 North 15th St.
 Secretary: Mrs. Helen Ham

LAS VEGAS PRESS CLUB

President: Robert Belz Ph: 6175M
 Secretary: Mrs. George Roerig
 330 North 14th St. Ph: 6100
 Regular meetings are held 2nd Tuesday of each month at the Hotel Elwell at 8:00 P.M.

LAS VEGAS OPERA ASSOCIATION

President: Phillip Rizzo
 1042 Franklin Ph: 4136M

LAS VEGAS REALTY BOARD

President: Burley Jones Ph: 4440
 Secretary: Herschel Leverton
 305 Ogden Street Ph: 4464

LAS VEGAS ROTARY INTERNATIONAL

President: George Boman Ph: 2800
 Secretary: Sherwin Garside
 Bonanza Printers Ph: 6
 Regular meetings held each Thursday noon at Hotel Last Frontier.

LAS VEGAS SPORTSMENS ASSOCIATION

President: Ralph Wilson Ph: 82
 Secretary: Rufus Pate
 320 South 7th St. Ph: 1191R

LIONS CLUB (PARENT CLUB)

President: Angelo Manzi Ph: 2669
 Secretary: Chet Howard Ph: 3434
 Regular meetings held every Tuesday noon at Hotel El Cortez.

LIONS CLUB (FORTY-NINER CLUB)

President: Mike Gordon Ph: 6969
 Secretary: Les Whipple
 Regular meetings held every Monday noon at Hotel Last Frontier in the Canary Room.

LIONS BREAKFAST CLUB

President: Ed "Doc" Ladd Ph: 2591
 Secretary: Dick King
 1822 E. College Ph: 2161M
 Regular meetings held each Thursday morning at 7:30 at the El Cortez Hotel.

LAS VEGAS VARIETY TENT NO. 39

President: Ernie Cragin Ph: 114
 Secretary: Bob Cannon Ph: 1800

MASONS

Worshipful Master: Wally Sorenson
 206 Coran Lane Ph: 5985J
 Secretary: Fred Eaton
 Regular meetings held 1st Monday at 8 P.M. in the Masonic Temple.

MESQUITE CLUB

President: Mrs. Tom Campbell Ph: 6240
 Secretary: Mrs. Olin Ward
 1816 Santa Paula Dr. Ph: 4209W
 Regular meetings held every Friday at 2 P.M. in the Club House, 603 So. 5th St.

MOOSE LODGE (YEO) NO. 1100 (inactive)

President: Jay Brewer Ph: 872R
 Secretary: Clarence Christmas
 707 North 9th St. Ph: 3442M

NATIONAL ADVANCEMENT OF COLORED PEOPLE

Contact: Mr. James Gay
 811 North B Street Ph: 926M

NATIONAL FOUNDATION OF INFANTILE PARALYSIS CLARK COUNTY CHAPTER

Chairman: Harmen Hartmens
 1912 Ballard Dr. Ph: 4306W

NEVADA ASSOCIATION OF THE BLIND

President: Marion Keele Ph: 2536
 Secretary: Audrey Bascom
 719 North 9th St. Ph: 1483

NEVADA FEDERATION OF WOMEN'S CLUBS

President: Mrs. Catherine Brown Boulder City, Nevada

LAS VEGAS CHAPTER OF THE AMERICAN INSTITUTE OF ARCHITECTS

President: Walter Zick Ph: 5320
 Secretary: John Replogle
 1503 South 5th St. Ph: 6768

NEVADA RANGERETTES

Directress: Marguerite Gallwich
 1615 W. Bonanza Ph: 1134

ORGANIZATIONS AND SERVICE CLUBS (Continued)

NEVADA REAL ESTATE COMMISSION

Vice President: Larry Stecher Ph: 5544
 Secretary: James Jensen Reno, Nevada

NEVADA STATE LICENSED BEVERAGE ASSOC.

President: William J. Moore, Jr. Ph: 1500
 El Cortez Hotel
 Secretary: William Elwell Ph: 4700
 Hotel Elwell

NEVADA STATE T B ASSOCIATION

Ex. Secretary: Angelo Manzi Ph: 2669

NINETY-NINE CLUB

President: Mrs. Margaret Moore Ph: 1800
 Secretary: Solange D'Hooghe
 611 South 9th St. Ph: 334W

Regular meetings held 2nd and 4th Tuesday of each month at 8 P.M. in homes of members.

NORTH LAS VEGAS CHAMBER OF COMMERCE

President: John Porter Ph: 16
 Secretary: Calla Mercier Ph: 3177
 2117 North Main

Regular meetings held 7 P.M. the 2nd Monday of each month in the Fun Center.

OASIS REBEKAH LODGE

Noble Grand: Mrs. Eudora Taylor Ph: 4048R
 Secretary: Mrs. Josephine Ph: 1532

Regular meetings held 1st and 3rd Wednesday at 7:30 P.M. in the IOOF Hall.

OPTIMIST CLUB

President: Frank O. Ferguson Ph: 1355R
 Secretary: Louis Anton Ph: 5313
 Disposal Plant

Regular meetings held each Thursday noon at the Hotel Thunderbird.

OPTI - MRS. CLUB

President: Mrs. Lester Seiffer Ph: 2389
 Secretary: Mrs. R. C. Carter Ph: 2325
 1224 South 10th St.

Regular meetings held twice a month in the homes of members at 8 P.M.

PANAGIA GREEK ORTHODOX PHILOPTOCHOS SOCIETY

President: Mrs. James Adras Ph: 1391
 Secretary: Mrs. George Sackas Ph: 3775J
 223 South 9th St.

Regular meetings are held once a month in the homes of members.

PAST NOBEL GRAND CLUB (Rebekah)

President: Mrs. Calla Paulus Ph: 1722
 Secretary: Mrs. Helen Leonard Ph: 5813M
 137 North 19th St.

SERVICE LEAGUE

President: Mrs. Robert Schmutzer Ph: 3761
 Secretary: Mrs. William Borin Ph: 531
 1006 Sweeney St.

Regular meetings held 2nd Wednesday of each month in the private dining room of the Hotel Thunderbird at 10:00 A.M.

SOROPTIMIST CLUB

President: Mrs. Paul Warner Ph: 5680
 Secretary: Mrs. Helen Herr
 213 E. Charleston

Regular meetings are held every Tuesday noon in the Trophy Room at Hotel Last Frontier.

SOUTHERN NEVADA CHAPTER OF PROFESSIONAL ENGINEERS

President: O. J. Scherer Ph: 7484
 300 Boston Ave.
 Secretary: Tom Turner, Box No. 1 Henderson, Nevada

SOUTHERN NEVADA CONCERT ASSOCIATION

President: Phil Empey Ph: 1097
 Secretary: Mrs. Phil Empey Ph: 1097
 1490 South 7th St.

SOUTHERN NEVADA PHILATELIC SOCIETY

President: Seth Sole Ph: 3824
 Secretary: Eunice Wagner Ph: 4085R

STATE NURSES ASSOCIATION DISTRICT NO. 3

President: Thelma Sturm Henderson, Nev.
 Secretary: Marie Leudtke Henderson, Nev.

SPANISH AMERICAN WAR VETERANS

Commander: Frank Williamson
 714 South 2nd St.
 Adjutant: Myron Browne Ph: 5225R
 2109 Marlin

SPANISH AMERICAN WAR VETERANS AUXILIARY

President: Mrs. Eva Browne Ph: 5225R
 Secretary: Mrs. Anne Wright

VENTURE CLUB

President: Mrs. Gerald Pico Henderson, Nev.
 Secretary: Miss Barbara Burton

TOASTMASTERS CLUB

President: Don Willman Ph: 1536
 Secretary: C. W. Deaner Ph: 5051
 230 Fremont St.

Meetings every Thursday 7 P.M. Library.

VETERANS OF FOREIGN WARS

Commander: Sgt. Al Alleman
 Nellis Air Force Base
 Adjutant: George Harmon Ph: 2071W
 110 East Bonanza

Regular meetings held 2nd and 4th Friday at the Veterans of Foreign Wars Bldg., at 8 P.M. 705 North 5th St. Ph: 4846R.

WOMEN'S AUXILIARY TO THE CLARK COUNTY

MEDICAL SOCIETY
 President: Mrs. Stanley Hardy Ph: 148
 Secretary: Mrs. Harold Boyer Ph: 5209M
 1255 Melville Dr.

Regular meetings held 3rd Tuesday of each month at 7:30 P.M. at the Golf Club House.

LAS VEGAS WOMEN'S REPUBLICAN CLUB

President: Geraldine Stocker Ph: 3300
 Secretary: Ann Drury
 Regular meetings held 3rd Wednesday El Cortez Hotel Luncheon 1 P.M.

AUXILIARY TO VETERANS OF FOREIGN WARS

President: Gethel Gillam Ph: 5833W
 Secretary: Janet Snyder Ph: 5962J
 117 North 19th Street

Y M C A

President: Wm. Vierya Ph: 5449
 Ex. Secretary: Ralph M. Pedersen Ph: 2553
 106 South 11th St.

U S O

William Dawson Ph: 5911J
 2219 Carroll Ave., NLV

NON-PARTISAN LEAGUE

President: Mrs. Arthur Jahn Ph: 1327J
 Secretary: Mrs. H. L. Smith, P.O. Box 1169

GARDEN CLUB

Mrs. Alden Sharp Ph: 1179
 1137 South 6th Street

COUNTY DEMOCRATIC CHAIRMAN

H. E. DeVilliers Ph: 5196
 1105 South 3rd Pl.

CRIPPLED CHILDREN

Jack Pursel Ph: 6890
 300 Fremont St.

REPUBLICAN POLITICAL STUDY CLUB

President: Alvin Wartman Ph: 5788
 310 Fremont St.

BUILDERS EXCHANGE

President: Eloy Matinet Ph: 106
 106½ West Wyoming

STREET GUIDE (LAS VEGAS)

"A" STREET begins S. at Bonanza Rd. & goes N. to Harrison Ave. **ADAMS STREET** begins W. at Sunny Pl. & goes E. to LaSalle St. & begins again W. at "H" St. & goes E. to "A". **ALEDO** begins S.W. at Russell & goes E. to Fremont St. **ALPINE PLACE** begins W. at West Blvd. & goes E. to W. Essex Dr. & begins again W. at E. Essex Dr. & goes to Bedford Rd. **ALTA DRIVE** extending E. to Deauville Dr. **ALTURAS AVENUE** begins W. at Baskin Dr. & goes E. to S. Rose St. **ALVIN STREET** begins S. at Cedar Ave. extending N. **ARDMORE STREET** begins S. extending N. to Wengert Ave. **ARNOLD STREET** begins S. at Alta Dr. extending N. **ARTESIA WAY** begins S. extending N. to Ranch Rd. **ARVILLE** begins S. at Porter Dr. goes N. to Charleston Blvd. **ASH AVENUE** begins W. at 21st St. & goes E. to 23rd St. **ASHBY AVENUE** begins W. at Valley View Blvd. goes E. to Strong Dr. **ATLANTIC** begins S. at St. Louis Ave. goes N. to Charleston Blvd. **"B" STREET** begins S. at Wilson Ave. & goes N. to Harrison Ave. **BAKER AVENUE** begins S. extending N. to Riverside Dr. **BALLARD DRIVE** begins W. at Burnham Ave. & is intersected by Crestwood Ave. then continues to Eastern Ave. **BALTIMORE AVENUE** begins W. extending E. to Los Angeles Hwy. intersected by Fairfield Ave. **BANNIES LANE** begins W. at Circle Way & goes E. to Kunkel Way. **BARNARD DRIVE** begins S. extending N. to Charleston Blvd. **BASKIN DRIVE** begins S. at Charleston Blvd. extending N. & begins again S. at Bonanza Rd. N. to Harrison Ave. **BAXTER PLACE** begins N. at Cory Pl. turning E. to W. Essex Dr. & begins W. again at E. Essex Dr. E. & turning N. back to Cory Pl. **BEAUMONT** begins S. at Alta Dr. extending N. **BEDFORD ROAD** begins S. at Charleston Blvd. extending N. **BEECHWOOD PLACE** begins W. at Magnolia Ave. E. to Orange Ave. **BEL-AIR TRACT** begins S. at Bruce & included Wengert, Sweeney, Bracken & Griffen Ave. & ends on Oakley Blvd. **BELL DRIVE** begins S. at Bonanza Way & goes N.E. to 5th Street. **BENTLEY AVENUE** begins W. at Circle Way E. to Kunkel Way intersected by Mason Way. **BERKELEY PLAZA** begins W. at 21st St. E. to 25th St. **BERKLEY AVENUE** begins W. at 21st St. goes E. to 25th St. **BEVERLY DRIVE** begins S. extending N. to Rancho Rd. **BEVERLY WAY** begins S. at Canosa N. to Oakley Blvd. **BILTMORE DRIVE** begins S. at Bonanza Rd. N. to Washington Av. & is intersected by Verde Lane & Palm Lane. **BONANZA ROAD** begins W. & S. at Rancho Rd. goes E. to 5th St. & is intersected by Main St. & 1st. Begins again W. at 9th St. & goes E. to city limits. **BONANZA WAY** begins W. extending E. to 5th St. **BONITA** begins W. at 6th St. & goes E. to 11th St. & is intersected by 8th St. & 10th St. **BONNEVILLE AVENUE** begins W. at Main St. and goes S.E. to Charleston Blvd. **BOSTON AVENUE** begins W. extending E. to Los Angeles Hwy. & intersected by Fairfield Ave. **BOULDER AVENUE** begins W. at Main St. & goes S.E. to 3rd St. **BRACKEN AVENUE** begins W. at 10th St. E. to 11th St. & begins again W. at 13th St. extending E. **BRIDGER AVENUE** begins W. at Main St. & goes S.E. to 15th St. **BROADWAY STREET** begins S. at city limits & goes N. to Vegas Dr. **BRUCE STREET** begins S. extending N. to Madsen Manor. **BUOL AVENUE** begins S. near Desert Lane extending N. **BURNHAM AVENUE** begins S. extending N. to Charleston Blvd. **"C" STREET** begins S. at Bonanza Rd. goes N. to Harrison Ave. **CAHLAN DRIVE** begins S. at McNeil Tract & goes N. to Charleston Blvd. **CALIFORNIA AVENUE** begins W. at "A" St. & goes E. to 3rd St. **CAMPBELL DRIVE** begins S. at McNeil Tract extending N. **CANOSA AVENUE** begins W. at Beverly Way E. to 11th St. **CARSON AVENUE** begins W. at Main St. & goes S.E. to 15th St. **CASHMAN DRIVE** begins S. at Westleigh Ave. & goes N. to Hastings Ave. & intersected by Mountain View Blvd. & Ashby Ave. **CEDAR AVENUE** begins W. at Bruce St. & goes E. to city limits & begins again S.E. section of city W. at Mojade Rd. E. of city limits. **CENTER STREET** begins W. at Baskin Dr. & goes E. to Deauville St. & is intersected by Beaumont St., Arnold St., Vandalia St. **CERVANTES** begins S. at Ogden Ave. goes N. to Stewart Ave. **CHAPMAN DRIVE** begins N. at Charleston Blvd. goes S. & turns E. to 7th St. **CHARLESTON BLVD.** begins past city limits at Hyde Park Tract & goes E. to Main St. where it becomes E. Charleston. W. Charleston is intersected by Chassman Dr., Campbell Dr., Shadow St., Desert Lane & the railroad. Beginning & including Main St., E. Charleston Blvd. is intersected by 1st thru 17th St., Bruce St., & Fremont Ave. (Boulder Hwy.) & goes E. to city limits. **CHICAGO AVENUE** begins W. at Industrial Rd. goes E. to "A" St. & is intersected by Fairfield Ave. **CHOLLA WAY** begins N.W. at 14th St. & runs S.E. to 15th St. & is located between Clark Ave. & Lewis Ave. **CINCINNATI AVENUE** begins W. extending N. to L. A. Hwy. & is intersected by Fairfield Ave. **CIRCLE DRIVE** begins S. at Lewis Ave. & goes S.E. to Bruce St. **CIRCLE WAY** begins S. at Splane Ave. & goes N. to Waldman Ave. & is intersected by Bannies Lane. **CLARK AVENUE** begins N.W. at Main St. & goes SE to 15th St. **CLIFFORD** begins W. at Euclid Ave. & goes E. to Atlantic St. **CLARKWAY DRIVE** begins S. at Bonanza Rd. & goes N. to Washington Ave. **CLEVELAND AVENUE** begins S. extending N. to L. A. Hwy. & is intersected by Fairfield Ave. **CLYDIE ROAD** begins W.

at Lacy Lane & goes E. to Kenny Way. **COLORADO AVENUE** begins W. at Railroad & goes E. to 3rd St. **COMSTOCK DRIVE** begins S. at Washington Ave. & goes N. to Harrison Ave. & is intersected by Sutro Lane. **COOLIDGE AVENUE** begins NW at Main St. and goes S.E. to 5th & Charleston Blvd. **COREY PLACE** begins W. at West Blvd. & goes E. to W. Essex Dr. & begins again at E. Essex Dr. & goes E. to Bedford Rd. **COTTONWOOD PLACE** begins between Charleston Blvd. & Francis Ave. & goes S. 1/4 bl. E. 1/2 bl., S 1/2 bl. & E. 1 block to 18th St. **CRESTWOOD AVENUE** begins S. at Oakley Blvd. & goes N. to Charleston Blvd. **CURTIS DRIVE** begins W. at 16th St. & goes E. to Crestwood School & is intersected by Hillside Place, 7th St. **"D" STREET** begins S. at Bonanza Rd. & goes N. to Harrison Ave. **DARMAK DRIVE** begins S. extending N. to Charleston Blvd. **DEAUVILLE DRIVE** begins S. at Alta Drive extending N. **DECATUR LANE** begins S. at Vegas Drive extending N. **DELMONTE AVENUE** begins W. at Arville St. & goes E. to Henson St. **DELRAY AVENUE** begins W. at Arville St. & goes E. to Henson St. **DESERT LANE** begins S. at Ellis Ave. goes N. & is intersected by Charleston Blvd. continues on slight curve N. & is intersected by Hastings Ave. curves again extending N. **DIKE LANE** begins S. at Bonanza Rd. & goes N. to Washington Ave. **DOUGLASS DRIVE** begins at Westleigh Ave. & goes N. to Charleston Blvd. & is intersected by Mountain View Blvd. & Ashby Ave. **DOVER PLACE** begins W. at West Blvd. goes E. & turns S. to Corey Pl. & begins again past E. Essex Dr. on Corey Pl. going N. turning E. to Bedford Rd. **"E" STREET** begins S. at Bonanza Rd. & goes N. to Harrison Ave. **EARL STREET** begins S. at Lewis Ave. & goes N. to Carson Ave. **ESSEX CIRCLE** located in middle of Hyde Park Tract & bounded by Fulton Pl., Evergreen Pl., & E. & W. Essex Dr. **EAST LANE** begins S. at Vegas Dr. & goes N. to Rancho Rd. **EASTERN AVENUE** begins S. at San Francisco Ave. & goes N. to Charleston Blvd. & is intersected by St. Louis Ave., Oakley Blvd., & Franklin Ave. **EASTWOOD DRIVE** begins S. extending N. then E. 1/2 Bl. to Euclid Ave. & is intersected by Oakley Blvd. **EDGEWOOD AVENUE** begins W. at Rancho Dr. & goes E. to Park Circle. **EL CENTRO PLACE** begins W. at Santa Paula Drive, extending E. **ELLIS AVENUE** begins W. extending N. to Desert Lane. **ELM AVENUE** begins W. at Bruce St. & goes E. to 25th St. **ELMWOOD PLACE** begins W. at Vernon Avenue & goes E. to Magnolia Ave. **ENCANTO DRIVE** begins S. at Bonanza Dr. & goes N.E. to 9th St. **EUCALID AVENUE** begins S. extending N. to Russell. **EVERGREEN PLACE** begins W. at West Blvd. & goes E. to Bedford Rd. & is intersected by E. & W. Essex Dr. & Essex Circle. **EXLEY AVENUE** begins W. at Maryland Parkway & goes E. to 15th St. & begins again for 1/2 bl. between 15th St. & Burnham Dr. & begins again W. at Burnham Dr. & goes E. to Eastern Ave. **"F" STREET** begins S. at Bonanza Rd. & goes N. to Harrison Ave. **FAIR AVENUE** begins W. at Virginia City & goes E. to Comstock Dr. **FAIRFIELD AVENUE** begins S. at San Francisco Ave. & goes N. to Utah Ave. **FERRELL STREET** begins S. extending N. & intersected by Vegas Dr. **FOREST WAY** begins W. at city limits & goes E. to Rancho Dr. **FRANCIS AVENUE** begins W. at Yucca Ave. & goes E. to Cottonwood Pl. & is intersected by Maryland Parkway. **FRANKLIN AVENUE** begins W. at 6th St. & goes E. to Eastern Ave. & is intersected by 7th & 8th St., Maryland Pky., 15th St., Bruce St., Burnham Ave., & Crestwood Ave. **FREMONT** begins N.W. at Main St. S. E. to Charleston Blvd., where it becomes Hoover Boulder Dam Hwy. **FULTON PLACE** begins W. at West Blvd. & goes E. to Bedford Rd. & is intersected by E. & W. Essex Dr. & Essex Circle. **"G" STREET** begins S. at Bonanza Rd. & goes N. to Harrison Ave. **GARCES AVENUE** begins N.W. at Main St. & goes S.E. to Charleston Blvd. **GARDEN PLACE** begins N. at Hayes Pl. going S. & turning E. to Bedford Rd. **GASS AVENUE** begins N.W. at Main St. goes S.E. to Charleston Blvd. **GEARSON AVENUE** begins W. at Grant & goes E. to "H" St. **GOLD HILL AVENUE** begins W. at Baskin Dr. & goes E. to Sharon Rd. & is intersected by Comstock Dr. **GOLDRING AVENUE** begins W. at Baskin Dr. & goes E. to Shadow St. **GRANT DRIVE** begins S. at McWilliams Ave. & goes S. to Washington Ave. **GRIFFITH AVENUE** begins W. at 10th St. & goes E. to 11th St. & begins again W. at 13th St. extending E. **"H" STREET** begins S. at Bonanza Rd. and goes N. to Harrison Ave. **HARLEY WAY** begins S. at Ogden Ave. turning N.E. to 17th St. **HARRIS AVENUE** begins W. at 5th St. & goes E. to 13th St. **HARRISON AVENUE** begins W. at Rancho Rd. & goes E. to 5th St. & is intersected by Ferrell St., Highland Ave., R.R. Main St. **HARVARD STREET** begins S. extending N. to Washington Ave. & is intersected by Iowa Ave., Kansas Ave., Nebraska Ave., & Vermont Ave. **HASSETT AVENUE** begins N. at Oakley Blvd. & goes S. turning E. past 10th St., E. to 11th St. **HASTINGS AVENUE** begins W. at Lacy Lane & goes E. to Campbell Dr. begins again W. at Baskin Dr. & goes E. to Desert Lane & is intersected by S. Rose St. & Willow St. **HAYES PLACE** begins W. at E. Essex Dr. & goes E. to Bedford Rd. & is intersected by Kay Place. **HIGHLAND AVENUE** begins S. at Harrison Ave. & goes N. to city limits. **HILLSIDE PLACE** begins S. at Curtis Dr. & goes N. to Charleston Blvd. & is intersected by Thelma Lane. **HINSON**

STREET GUIDE (LAS VEGAS) Continued

STREET begins S. at Porter Dr. & goes N. to Charleston Blvd. **HOOVER AVENUE** begins N.W. at Main St. & goes S.E. to Charleston Blvd. **HOUSTON DRIVE** begins W. at Crestwood Sch. & goes E. to Eastern Ave. & is intersected by Bruce St., Burnham Ave. & Crestwood Ave. **HOWARD DRIVE** begins W. at 10th St. & goes E. to 11th St. **HYDE PARK TRACT** begins beyond city limits on W. Charleston Blvd. & includes such streets as: Alpine Pl., Baxter Pl., Cory Pl., Dover Pl., Evergreen Pl., Fulton Pl., Garden Pl., Hayes Pl., Kay Pl., Lorna Pl., West Blvd., Essex Dr., Essex Circle & Bedford Rd. **"I" STREET** begins S. at Gerson Ave. & goes N. to Monroe Ave. **INDUSTRIAL ROAD** begins past city limits & goes N. to Colorado Ave. **IOWA AVENUE** begins W. extending E. to Broadway St. & is intersected by Minnesota St., Stanford St., Princeton St., Harvard St. & Yale St. **ISABELLA AVENUE** begins W. at 21st & goes E. to 25th St. **JACKSON AVENUE** begins W. at Sunny Pl. & goes E. to "A" St. **JEFFERSON AVENUE** begins W. at Sunny Ave. & goes E. to "I" St. & begins again at W. "H" St. & goes E. to "A" St. **JESSICA AVENUE** begins W. extending E. to Cottonwood Pl. & is intersected by Maryland Pky. **JOSHUA WAY** begins N.W. at 14th St. & runs S.E. to 15th St. & is located between Richard Ave. & Lewis Ave. **KANSAS AVENUE** begins W. extending E. to Broadway St. & is intersected by Minnesota St., Stanford St., Princeton St., Harvard St. & Yale St. **KAY PLACE** begins W. at Essex Dr. & goes E. turning S. to Hayes Pl. **KENNY WAY** begins S. at Hastings Ave. & goes N. to Clydie Rd. & is intersected by Palomino Lane. **KUNKEL WAY** begins S. at Splane Ave. & goes N. to Waldman Ave. **LACY LANE** begins S. at Hastings Ave. & goes N. to Clydie Rd. & is intersected by Palomino Lane. **LAS VEGAS SQUARE** S of Las Vegas Golf Course & Vegas Dr. & N. of Charleston Blvd. & includes such streets as: Harvard St., Minnesota St., Princeton St., Stanford St., Yale St., Broadway St., Kansas Ave., Nebraska Ave., Vermont Ave., Washington Ave. **LEWIS AVENUE** begins NW. at Main St. & goes S.E. to 15th St. & begins again W. at 16th St. & goes E. past Spencer St. & is intersected by 17th St. & Bruce St. **LINDEN AVENUE** begins N.W. at 5th St. & goes S.E. to 9th St. & begins again W. extending E. to around 21st St. **LONG-GENE COURT** located between 14th & 16th Streets & running N.W. to S.E. & between Fremont & Ogden Ave. **LORNA PLACE** begins W. at E. Essex Dr. & goes E. to Bedford Rd. **LOS ANGELES HWY.** begins at end of 5th Street & goes S. from N. past city limits. **MADISON AVENUE** begins W. at Sunny Pl. & goes E. to "I" St. & begins again at W. "H" St. & goes E. to "A" St. **MAGNOLIA AVENUE** begins S. at Elmwood Pl. & goes N. to Riverside Dr. **MAIN STREET** begins S. at Los Angeles Hwy. & 5th St. & goes N. to Salt Lake City Hwy. & 5th St. **MANZANITA WAY** begins N.W. at 14th St. & goes S.E. to 15th St. & is between Carson Ave. & Bridger Ave. **MAPLE STREET** begins W. at Mojave Rd & goes E. to city limits. **MARIPOSA AVENUE** begins S. at city limits & goes N. to St. Louis Ave. & is intersected by Exley Ave. **MARLIN AVENUE** begins N.W. at 11th St. & 10th St. & goes S.E. to Bruce St. where it curves slightly & continues E. to 25th St. **MARONEY AVENUE** begins S. at city limits & goes N. to Exley Ave. **MARYLAND PARKWAY** begins S. at city limits & goes N. to Charleston Blvd. is intersected by St. Louis St., Oakey Blvd., Franklin Ave., Norman Ave., Jessica Ave., & Francis Ave. **MASON WAY** begins S. at Splane Ave. & goes N. to Bannies Lane & is intersected by Bentley Ave. **MAYBELLE PLACE** begins S. at Cedar Ave. & extends N. **MAYFAIR PLACE** begins N.W. at 16th St. extending S.E. 1/2 bl. then N. 1/4 bl. **MCWILLIAMS AVENUE** begins W. at Grant Dr. & goes E. to "A" St. & begins again at W. 5th St. & goes E. for 1 bl. to Encanto Dr. **MEADOWS STREET** begins W. at 25th St. & goes E. to 27th St. & is intersected by 26th St. **MELROSE DRIVE** begins N. & branches S. in two places both meeting Washington Ave. **MELVILLE DRIVE** begins S. at Westleigh Ave. & goes N. to Charleston Blvd. & is intersected by Mountain View Blvd., & Ashby Ave. **MESQUITE AVENUE** begins W. at Main Street & goes E. to 9th St. & begins again W. at 13th St. & goes E. to 21st St. **MILLS CIRCLE** begins W. at Baskin Dr. & goes E. **MINNESOTA STREET** begins S. extending N. to Washington Ave. & is intersected by Iowa Ave., Kansas Ave., Nebraska Ave., & Vermont Ave. **MOJAVE ROAD** begins S.E. at Hoover Boulder Dam Hwy. & goes N. to Charleston Blvd. **MONROE AVENUE** begins W. at Sunny Pl. & goes E. to "A" Street. **MONTEREY AVENUE** begins S. at city limits & goes N. to St. Louis Ave. & is intersected by Exley Ave. **MORGAN AVENUE** begins W. at Grant Dr. & goes E. to "I" St. & begins again W. at "H" St. & goes E. to "A" St. **MOUNTAINVIEW AVENUE** begins W. at Arville St. & goes E. to Hinson St. & begins again at Valley View Blvd. & goes E. to Cashman Dr. & is intersected by Vista Dr., Barnard Dr., Darmak Dr., Douglas Dr. & Melville Dr. **NEBRASKA AVENUE** begins W. extending E. to Broadway St. & is intersected by Harvard St. Minnesota St., Princeton St., Stanford St. & Yale St. **NEW YORK AVENUE** begins W. at Industrial Rd. & goes E. to "A" St. & is intersected by Fairfield Ave. **NORMAN AVENUE** begins W. at 10th St. & goes E. to 15th St. & is intersected by Maryland Pky. **OAKEY BOULEVARD**

begins W. at Main St. & goes E. to Atlantic St. **OGDEN AVENUE** begins N.W. at Main St. & goes S.E. to Bruce St. & begins again W. at 18th St. & goes E. to 20th St. & begins again W. at 21st St. & goes E. to 23rd St. **OLIVE** begins W. at Euclid Ave. & goes E. to Atlantic St. & begins again W. at Mojave Rd. extending E. past city limits. **OPHIR DRIVE** begins W. at Virginia City Ave. & goes E. to Sharon Rd. & is intersected by Comstock Dr. **ORANGE AVENUE** begins S. at Beechwood Pl. & goes N.W. to Riverside Dr. **PACIFIC STREET** begins S. extending N. near Clifford St. & is intersected by Oakey Blvd. **PALM LANE** begins N.W. at 1st St. & goes S.E. to Biltmore Dr. **PALOMINO LANE** begins W. at Lacy Lane & goes E. to Kenny Way & begins again W. extending E. to Baskin Dr. & is intersected by Rancho Rd. **PARADISE ROAD** begins S. at San Francisco Ave. & goes N. to St. Louis Ave. **PARDEE PLACE** begins S. at San Francisco Ave. & goes N. to Exley Ave. **PARK CIRCLE** located in area surrounded by Shadow St., Charleston Blvd., Rancho Dr. & Waldman Ave. approached by Edgewood Ave. on the West & Westwood Dr. on the North. **PARK PASEO** begins W. at 5th St. & goes E. turning N. at 6th St. & goes N. 1/2 bl. then branches E. to 9th St. & N. to Charleston Blvd. **PARK STREET** begins W. at Main St. & goes E. to 5th St. **PAULINE WAY** begins S. at Wengert Ave. & goes N. to Houston Dr. **PEYTON DRIVE** begins W. at Curtis Dr. & Crestwood School & goes E. to Eastern Ave. & is intersected by Bruce St., Burnham Ave. & Crestwood Ave. **PHILADELPHIA AVENUE** begins W. at Industrial Rd. & goes E. to "A" St. & is intersected by Fairfield Ave. **PHILLIPS AVENUE** begins W. at Maryland Pky. & goes E. to 15th St. **PICO WAY** begins W. near Ogden Ave. & goes N. 1 bl. to Ogden Ave. **PINTO LANE** begins W. extending E. to Baskin Dr. & is intersected by Rancho Rd. **POPLAR AVENUE** begins W. at 14th St. & goes E. to 25th St. **PORTER DRIVE** begins W. at Arville St. & goes E. to Hinson St. **PRINCETON STREET** begins S extending N. to Washington Ave. & is intersected by Kansas Ave., Iowa Ave., Nebraska Ave., & Vermont Ave. **RALSTON DRIVE** begins S. at Ophir Dr. & goes N. to Sutro Lane. **RANCHO CIRCLE** begins W. of Rancho Rd. & goes 1 bl. W. where it branches into a circle & is located N. of Alta Dr. **RANCHO DRIVE** begins S. at Forest Way & goes N. to Charleston Blvd. **RANCHO RD.** begins S. at Charleston Blvd. & goes N. to Sevec Acres where it becomes Tonopah Hwy. **RANDALL STREET** begins W. at Mojave Rd. & goes E. past city limits. **REXFORD PLACE** begins S. at Oakey Blvd. & goes N.E. for 2 bl. extending E. 1/4 bl. **RIVERSIDE DRIVE** begins S.W. at Baker Ave. & goes N. E. to Rancho Rd. **ROSE STREET** begins S. at Charleston Blvd. & goes N. to Goldring Ave. **RUBY DRIVE** begins S. east of Las Vegas Golf Course & goes N. to Vegas Dr. **RUSSELL** begins S. at Olive St. & goes N. to Euclid Ave. **SAHARA WAY** begins S. west of Artesia Way & goes N. to Beechwood Pl. **SAN FRANCISCO AVENUE** begins W. at R.R. & goes E. past city limits & is intersected by Industrial Rd. & L. A. Hwy. **SAN JOSE AVENUE** begins S. at San Francisco Ave. & goes N. to St. Louis Ave. & is intersected by Exley Ave. **SAN PABLO** begins W. of Santa Rita Dr. & goes E. to Van Patton. **SAN PEDRO** begins W. at Santa Rita Dr. extending E. 1/4 bl. past Santa Rosa which intersects it. **SANTA CLARA DRIVE** begins S. at San Francisco Ave. & goes N. to St. Louis Ave. **SANTA PAULA DRIVE** begins S. of San Francisco Ave. & goes N. to Oakey Blvd. & is intersected by St. Louis Ave., El Centro & Weldon Pl. **SANTA RITA DRIVE** begins S. of San Francisco Ave. & goes N. to Santa Rosa. **SANTA ROSA** begins S. at San Francisco Ave. & goes N. to St. Louis Ave. & is intersected by San Pablo & San Pedro. **SANTA YNES** begins S. at San Pablo & goes N. to St. Louis Ave. **SHADOW STREET** begins S. at Waldon Ave. & extends N. & is intersected by Ellis Ave., Charleston Blvd. **SHARON ROAD** begins S. at Ophir Dr. & goes N. to Gold Hill Ave. **SHETLAND ROAD** begins S. at Charleston Blvd. & goes N. to Palomino Lane. **SILVER LAKE AVENUE** begins S. at Elmwood Pl. & goes N.W. to Riverside Dr. **SOUTH "A" STREET** begins S. at Boston Ave. & goes N. to Oakey Blvd. **SPENCER STREET** begins S. at Charleston Blvd. & goes N.E. to Carson Ave. **SPLANE AVENUE** begins W. at Rancho Dr. extending E. **STANFORD STREET** begins S. extending N. to Washington Ave. & is intersected by Iowa Ave., Kansas Ave., Nebraska Ave., & Vermont Ave. **STEWART AVENUE** begins N.W. at Main St. & goes S.E. past city limits. **ST. LOUIS AVENUE** begins W. at L. A. Hwy. & 5th St. & goes E. & begins again W. at Burnham Dr. & goes E. to Atlantic St. & is intersected by Maryland Pky. & Eastern Ave. **STOCKTON AVENUE** begins S. at San Francisco Ave. goes N. to St. Louis Ave. & is intersected by Exley Ave. **STRONG DRIVE** begins S. at McNeil Tract & goes N. to Charleston Blvd. **SUNNY PLACE** begins S. of Bonanza Rd. & goes N. to Washington Ave. where it turns for 1 bl. E. on Washington Ave. then N. again to Harrison Ave. **SUNRISE AVENUE** begins S.W. at Fremont St. & goes E. 1/4 bl. past 19th St. & begins again W. at 25th St. extending E. **SUNRISE STREET** begins W. at 25th St. & goes E. to 27th St. & is intersected by 26th St. **SUTRO LANE** begins W. at Virginia City Ave. & goes E. to Sharon Rd. & is intersected by Comstock Dr. **SWEENEY**

STREET GUIDE (LAS VEGAS) Continued

AVENUE begins W. at 8th St. & goes E. to 11th St. & begins again W. at 13th St. & goes E. to Burnham Ave. & Bel-Air Tract & is intersected by 15th St. & Bruce St. **THELMA LANE** begins W. at Chapman Dr. & goes E. to 7th St. & is intersected by Hillside Pl. **TIFFANY LANE** begins S. at Bonanza Way & goes N.W. to Bell Dr. **TOBIN AVENUE** begins W. at Highland Ave. & goes E. to Revere St., located in Vegas Heights & intersected by Lexington St., Concord St., & La Salle St. **TONOPAH DRIVE** begins W. on Charleston Blvd. & extends north. **TWIN LAKES ROAD** begins E. to W. near Baker Ave. for 1 bl., then S. a few blks., then E. 1 bl., then N. 1 bl., to starting point. **UTAH AVENUE** begins W. at Industrial Rd. & goes E. to 3rd St. & is intersected by "A" St., Main St., & 2nd St. **VALLEY STREET** begins W. at 25th St. extending E. & intersected by 26th & 27th Streets. **VALLEYVIEW BOULEVARD** begins S. at city limits & Forest Way & goes N. to Charleston Blvd. **VAN BUREN AVENUE** begins W. at Sunny Pl. & goes E. to "A" St. **VANDALIA STREET** begins S. at Alta Dr. extending N. & is intersected by Center St. **VAN PATTON** begins S. at San Pablo & goes N. to St. Louis St. **VERDE LANE** begins N.W. of 1st St. & goes E. 1/2 bl. to Biltmore Dr. Begins again N. extending S. to Bell Dr. **VERMONT AVENUE** begins W. extending E. to Broadway St. & is intersected by Harvard St., Minnesota St., Princeton St., Stanford St. & Yale St. **VIRGINIA CITY AVENUE** begins S. at Ophir Dr. & goes N. to Gold Hill Ave. & is intersected by Mills Circle. **VISTA DRIVE** begins S. at Del Monte Ave. & goes N. to Charleston Blvd. & is intersected by Mountain View Ave. & Del Rey Ave. **WALDMAN AVENUE** begins W. at Rancho Dr. extending E. **WALNUT AVENUE** begins W. at Bruce St. extending E. to 21st St. & is intersected by 19th St. **WASHINGTON AVENUE** begins W. past city limits extending E. to Broadway St. & begins again at W. Oike Lane & goes E. to "A" St. **WASHINGTON AVENUE EAST** begins N.W. at Main St. & goes S.E. to Biltmore Dr. & is intersected by 1st St. & Melrose Dr. **WELDON PLACE** begins S. at St. Louis Ave. & goes N. turning E. intersecting Santa Paula Dr. **WENGERT AVENUE** begins W. at John Park School & goes E. to 11th St. & begins again W. at 13th St. & goes E. to Pauline Way & begins again W. of Bruce St. & goes E. to Euclid Ave. & is intersected by 15th St., Crestwood School, Burnham Ave., Crestwood Ave. & Eastern Ave. **WEST BOULEVARD** begins at Alpine Pl. & goes N. to Fulton Pl. **WESTLEIGH AVENUE** begins W. at Valleyview Blvd. & goes E. to Cashman Dr., there are 2 of these avenues, one is between Ashby Ave. & Mountainview Blvd. & the other between the latter & Forest Way. **WESTERN AVENUE** begins S. at R.R. & goes N. to Charleston Blvd. **WESTWOOD DRIVE** begins S. at Park Circle & goes N. to Charleston Blvd. **WILLOW STREET** begins S. at Charleston Blvd. & goes N. to Goldring Ave. **WILSON AVENUE** begins W. at "H" St. & goes E. to "A" St. & begins again W. at 9th St. & goes E. to 13th St. **WYOMING AVENUE** begins W. at Industrial Rd. & goes E. to 5th St. **YALE STREET** begins S. extending E. to Washington Ave. & is intersected by Iowa Ave., Kansas Ave., Nebraska Ave. & Vermont Ave. **YUCCA AVENUE** begins W. from 10th St. turning S. into Francis Ave. & circles back to 10th St. **1ST STREET NORTH** begins N. at Fremont extending N. past Washington Ave. **1ST STREET SOUTH** begins S. from Fremont & goes S. to Charleston Blvd. **2ND STREET NORTH** begins at Fremont & extends N. to Bonanza Rd. **2ND STREET SOUTH** begins at Fremont & goes S. to L. A. Hwy. **3RD PLACE** begins at Charleston Blvd. & runs between 3rd & 4th St. **3RD ST. NORTH** begins at Fremont & extends N. to Stewart Ave. **3RD STREET SOUTH** begins at Fremont & goes S. to Oakey Blvd. **4TH STREET NORTH** begins at Fremont & goes N. to Palm Lane Dr. Blvd. **5TH PLACE** runs off S. from Park Paseo. **5TH STREET NORTH** begins at Fremont & goes N. past Lola Dr. in N.L.V. **5TH STREET SOUTH** begins at Fremont & goes S. to Main where it becomes L. A. Hwy. **6TH STREET NORTH** begins at Fremont & goes N. to Mesquite Ave. **6TH ST. SOUTH** begins at Fremont & goes S. to Bonita. **7TH STREET NORTH** begins at Fremont & goes N. past Linden Ave. **7TH STREET SOUTH** begins at Fremont going S. to Beverly Way. **8TH PLACE** goes S. from Park Paseo turning E. into 9th St. **8TH STREET NORTH** begins N. at Fremont goes to 9th St. **8TH STREET SOUTH** begins at Fremont going S. to Park Paseo & on past Bonita. **9TH STREET NORTH** begins at Fremont & goes N. turning W. into 5th St. at Cashman Field. **10TH STREET NORTH** begins at Fremont & goes N. to Harris Ave. **10TH STREET SOUTH** begins at Fremont & goes S. to Charleston Blvd. & continues S. to past Bonita. **11TH STREET NORTH** begins at Fremont going N. & is intersected by Bonanza Rd. & continues N. to Harris Ave. **11TH STREET SOUTH** begins at Fremont & goes S. to Charleston Blvd. Begins again at Franklin & continues S. to Bonita. **12TH STREET NORTH** begins at Fremont goes N. to Harris Avenue. **12TH STREET SOUTH** begins at Fremont goes S. to Charleston Blvd. **13TH STREET NORTH** begins at Fremont goes N. to Harris Ave. **13TH STREET SOUTH** begins at Fremont goes N. to Harris Ave. **13TH STREET SOUTH** begins at Fremont & goes S. to Bonneville. Continues again at Franklin Ave. S. past Oakey Blvd. **14TH STREET NORTH** begins N. at Fremont &

goes to Bonanza Rd. **14TH STREET SOUTH** begins at Fremont & goes S. to Bonneville. **15TH STREET NORTH** begins at Fremont goes N. to Bonanza Rd. **15TH STREET SOUTH** begins S. at Fremont goes to Oakey Blvd. **16TH STREET NORTH** begins N. at Stewart Ave. & goes to Bonanza Rd. **16TH STREET SOUTH** begins at Carson Ave. & goes to Charleston. Begins again at Thelma Lane & goes to Chapman Dr. **17TH STREET NORTH** begins N. at Ogden & goes N. to Harly Way. **17TH STREET SOUTH** begins at Carson Ave. & goes N. to Chapman Dr. **18TH STREET NORTH** begins at Sunrise Ave. going N. to Stewart Ave. **19TH STREET NORTH** begins N. at Sunrise Ave. goes N. to Madsen Manor. **20TH STREET NORTH** begins at Sunrise Ave. going N. to Stewart Ave. **21st STREET NORTH** begins at Charleston Blvd. & goes N. to Walnut Ave. **23RD STREET NORTH** begins at Berkeley Plaza goes N. to Walnut Ave. **25TH STREET** begins at Charleston Blvd. goes N. to Mesquite Ave. **26TH STREET** begins N. from Charleston Blvd. to View St. **28TH STREET** begins N. at Stewart Ave. & goes to Bonanza Rd. **30TH STREET** begins N. at Charleston Blvd. extending N. past Bonanza Rd.

NORTH LAS VEGAS

BRITZ DRIVE begins W. at Stocker St. extending E. **CLEVELAND STREET** begins S. at Owens Ave. & goes N. to College Ave. **COLLEGE AVENUE** begins W. at Goldfield Blvd. extending E. **COLLIDGE STREET** begins S. at Tonopah Blvd. & goes N. to Roosevelt Ave. **CREST LANE** begins S. at Hill Ave. & goes N. to Rose St. **FIFTH STREET** begins N. past city limits & goes S. **GLIDER STREET** begins S. & goes N. to Lola Dr. **GOLDFIELD BOULEVARD** begins S. at Hill Ave. & goes N. to Tonopah Blvd. & is intersected by Rose St. Begins again one bl. W. on Tonopah & goes N. to College Ave. & is intersected by Oxford Ave. **HARDING STREET** begins S. at Tonopah Blvd. & goes N. to Williams Ave. **HARVARD STREET** begins S. & goes N. to College Ave. & is intersected by Oxford Ave. **HILL AVENUE** begins W. at Stocker St. & goes E. to Princeton St. & begins again W 1/2 block N. on Princeton extending E. **HOOVER STREET** begins S. at Owens Ave. & goes N. to College Ave. & is intersected by Webb, Stanley Dr., Reynolds, Wiley, Tonopah Blvd., & Williams Ave. **JEFFERSON STREET** begins S. at Tonopah Blvd. & goes N. to College Ave. & is intersected by Williams Ave. **LOLA DRIVE** begins W. at 5th St. extending E. & is intersected by Williams Ave. **OXFORD AVENUE** begins W. at Goldfield Blvd. & goes E turning S.E. to Salt Lake City Hwy. & is intersected by Princeton Blvd., Stanford St., Yale St., Harvard St., 5th St., & Glider St. **OWENS AVENUE** begins W. at 8th St. & goes E. to city limits & is intersected by R.R., Main St., & 5th St. **PRINCETON STREET** begins S. at Owens Ave. & goes N. to College Ave. & is intersected by Rose St., Tonopah Blvd., & Oxford Ave. **REYNOLDS** begins W. at Woodward Dr. & goes E. to Cleveland St. & is intersected by Hoover St. **ROBERT AVENUE** begins W. at Princeton St. extending E. **ROSE STREET** begins W. at Stocker St. & goes E. to 5th St. & is intersected by Goldfield Blvd. & Princeton St. **ROOSEVELT AVENUE** begins S. at Tonopah Blvd. & goes N. to College Ave. **STANFORD STREET** begins S. & goes N. to College Ave. & is intersected by Oxford Ave. **STANLEY DRIVE** begins W. at Woodward Dr. & goes E. to Cleveland St. & is intersected by Hoover St. **STOCKER STREET** begins S. at Owens Ave. & goes N. to Tonopah Blvd. **TONOPAH BOULEVARD** begins W. at Stocker St. extending E. & is intersected by Stanford St., Yale St., Harvard St., 5th St. & Salt Lake City Hwy. **WEBB** begins W. at Woodward Dr. & goes E. to Cleveland St. & is intersected by Hoover St. **WILEY** begins W. at Woodward Dr. & goes E. to Cleveland St. & is intersected by Hoover St. **WILLIAMS AVENUE** begins N. at Lola Dr. & goes S. then turns S.E. to Roosevelt Ave. which intersects it, then E. to Cleveland St. & is intersected also by College Ave., Salt Lake City Hwy., Hoover St., Jefferson St. & Cleveland St. **WOODWARD DRIVE** begins S. at Owens Ave. & goes N. to Tonopah Blvd. **YALE STREET** begins S. & goes N. to College Ave. & is intersected by Oxford Ave.

EASTLAND HEIGHTS

ALLEN LANE begins S. at Harrison Lane & goes N. to Coran Lane. **ANDERSON LANE** begins W. at Allen Lane & goes E. to city limits. **CORAN LANE** begins W. at Allen Lane & goes E. to city limits. **HARRISON LANE** begins W. at Allen Lane & goes E. to city limits. **HILL PATCH** begins N.W. at Melody Lane & goes S. to Mountain Trail. **MELODY LANE** begins W. at Valley Dr. & goes N.E. to Rancho Rd. **MOUNTAIN TRAIL** begins S. at Vegas Dr. & goes N.E. to Sunset Dr. **PLEASANT ROAD** begins W. at Valley Dr. & goes E. to Mountain Trail. **PRIMROSE PATH** begins N.W. at Melody Lane & goes S. to Sunset Dr. **SEBEC ACRES** begins W. at Rancho Rd., & includes said acres bounded on the N. & S. by city limits. **SUNSET DRIVE** begins S. at Vegas Dr. & goes N.E. to Rancho Rd. **VALLEY DRIVE** begins S. at Vegas Dr. & goes N. to Melody Lane. **VALLEY LANE** begins W. at Allen Lane extending E. **VEGAS DRIVE** begins W. at Decatur Lane & goes E. to Rancho Rd.

STREET GUIDE (LAS VEGAS) *Continued***"THE STRIP"**

BARBARA LANE begins S. at Bond Rd. extending N. **BOND ROAD** begins W. at L.A. Hwy. extending E. & is intersected by Paradise Rd. **BRACKEN ROAD** begins W. extending E. to L. A. Hwy. & is intersected by R. R. **BURBANK AVENUE** begins S. at Twain Ave. & goes N. to Desert Inn Rd. **CHAPARRAL** begins N. at Tyson Rd. extending S. **CHULA WAY** begins S. at Oquendo Dr. extending N. **CINDER LANE** begins E. at L.A. Hwy. & goes W. past R. R. 1 blk. where it turns S. & N. **DESERT INN ROAD** begins W. at L.A. Hwy. extending E. & is intersected by Paradise Rd. **DIO ROAD** begins N.W. at L.A. Hwy. & goes S.E. to Burbank Ave. **ELM DRIVE** begins W. at Paradise Rd. extending E. **EMERSON DRIVE** begins W. at L.A. Hwy. & goes E. to Burbank Ave. & is intersected by Whittier & Holmes. **FLAMINGO ROAD** begins W. at L.A. Hwy. extending E. & is intersected by Paradise Rd. **FRANKLIN BOULEVARD** begins N.W. at L.A. Hwy. & goes S.E. to Burbank Ave. & is intersected by Whittier & Holmes. **FULCHER ROAD** begins W. at L.A. Hwy. extending E & is intersected by Paradise Rd. **GRANT DRIVE** begins S. at Bond Rd. extending N. **HIGHWAY 91** U.S. Hwy. runs thru town as 5th St. N. to Salt Lake City & S. to Los Angeles. Sometimes where "Strip" begins, known as L. A. Hwy. **HOLMES** begins S. at Twain Ave. & goes N to Dio Dr. & is intersected by Lincoln Ave., Franklin Blvd., & Emerson Ave. **KELLY DRIVE** begins S. at Oquendo Dr. & goes N. to Luna Lane. **KOVAL DRIVE** begins S. at Bond Rd. extending N. **LINCOLN AVENUE** begins W. & goes E. to Burbank Ave. & is intersected by Whittier & Holmes. **LUNA LANE** begins W. at Kelly Dr. & goes E. 2 blks. to Olive Lane. **MADERA CIRCLE** begins S. at Oquendo Dr. extending N. into a circle. **MCCARRAN FIELD** situated E. of L. A. Hwy. bounded on the S. by Sunset Rd. **NAPLES DRIVE** begins W extending E. to Paradise Rd. **OLIVE LANE** begins S. at Oquendo Rd. & goes N. to Luna Lane. **OQUENDO DRIVE** begins W. at Paradise Rd. & goes E. to Olive Lane. **PARADISE ROAD** begins S. at Sunset Rd. & goes N. to St. Louis St. **RACE TRACK ROAD** begins

W. at L. A. Hwy. extending E. & is intersected by Paradise Rd. **SIERRA VISTA** begins W. at Paradise Rd. extending E. **SUNSET ROAD** begins W. at L.A. Hwy. extending E. **TUMBLEWEED ROAD** begins W. at Paradise Rd. extending E. **TWAIN AVENUE** begins W. & goes E. to Paradise Rd. **TYSON ROAD** begins W. & goes E. to Paradise Rd. **WHITTIER** begins N.W. at L. A. Hwy. & goes S.E. turning S. to Twain Ave. & is intersected by Emerson Dr., Franklin Blvd., & Lincoln Ave.

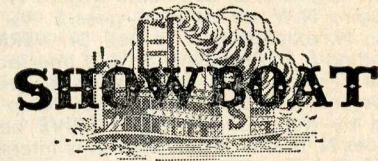

2700 Fremont - on Boulder Highway

24-hour Food Service
at Popular Prices

100 Rooms - Bingo - Big Floor Shows



**DON'T stop decorating at
your bathroom door—**

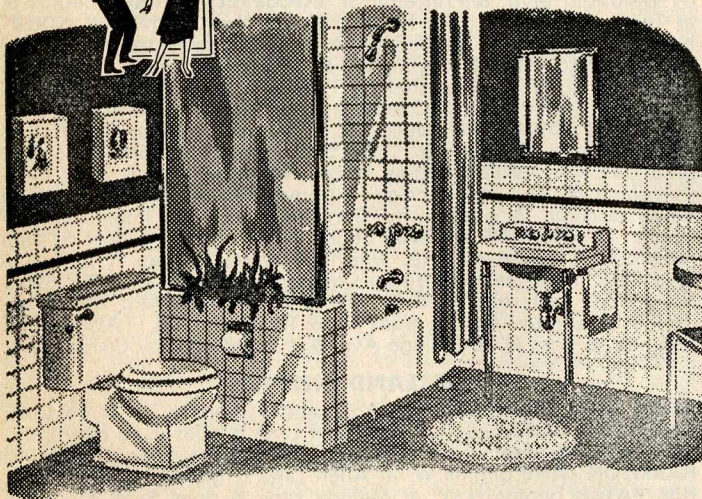

RAINBOW TILE COMPANY

1800 Block E. College NLV - Ph.: 2825W

Licensed and Bonded Contractors

CERAMIC TILE AT ITS BEST

WE TILE ANYTHING

JACK GARN Ltd.

CUSTOM CLOTHES FOR MEN

TELEPHONE 3104

OPEN TILL 12 MIDNIGHT

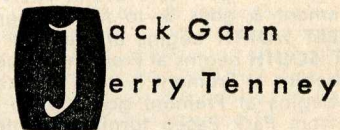

2407 SOUTH 5th STREET

LAS VEGAS, NEVADA

On the Strip, Next to the Hotel Sahara

FINEST IN MEN'S WEAR!

BOULDER CITY

Boulder City's tree-lined streets, its green lawns and blossoming flowers, its many acres of parks and its modern homes make it the "Paradise of the Desert."

This desert blossom which Uncle Sam planted as a home for the families of construction and maintenance workers on Boulder Dam has become one of the most desirable cities in the state.

Ideally located on the southern crest of a long, sloping highland to catch the prevailing afternoon breezes, Boulder City looks down on the world's greatest man-made reservoir, Lake Mead, behind the world's highest river barrier, Boulder Dam.

It has grown to be one of the nation's greatest tourist meccas. It is the center of a playground which includes fishing, water sports, boating and sightseeing. Yet it is a delightful residential town free from the distractions common elsewhere.

More than 500 fine accommodations are available in its modern hotels and motels.

There are trapshooting, rifle and pistol ranges, hiking trails, ghost towns, ancient Indian habitations and numerous scenic wonder spots.

The finest schools in the country are found here, with a new junior-senior high school plant. Classes are not crowded and there are no half-day sessions. There are 11 churches, a theatre, a bowling alley and all prominent civic and social organizations.

Free movies of the construction of the dam run continuously, guided tours through Boulder Dam are conducted daily, an exhibit building at the dam shows the entire Colorado River basin in relief.

HENDERSON

Men without vision could have stood on the sun-baked, greasewood-covered slopes and seen nothing but dry-arid desolation, but engineers are not ordinary men. To an engineer the slope on which the huge, sprawling Basic Magnesium plant was to be erected represented a site with proper drainage, proper wind direction and proper qualifications for a \$147,000,000 investment.

At the time the plant was constructed, the world was in turmoil. The greatest war in history was being fought over-seas. The United States had just entered the war, and the Nazi war machine was running rough shod over country after country. Realizing that there was a desperate need for magnesium for "block busters," England and the United States joined hands to erect a plant which would produce the materials for such bombs. Such a plant had never been built in this country, but England knew how and we knew how to put it into mass production.

When the plant produced for the first time in 1942 it set a record which still stands for such plants. It not only produced but it over-produced with the result that magnesium was stock-piled and the plant was used for small arms.

This record was set by approximately 15,000 employes working 24-hour shifts. A town was constructed to house the employees; 1,000 homes and 58 apartments. Still more housing was needed, and on the other side of the Boulder highway more apartments were built. Even then men were living in tents up and down the highway or in trailer parks laid out near the plant. Men and women poured into the townsite, named Henderson, from all parts of the country. Schools were built for their children; clubs were organized and community projects worked out. Without a city government councils were organized to bring the community problems to those in charge of the plant and townsite.

Liking the climate and the freedom of the state of Nevada, many workers stayed on even after the plant was closed down and it looked for a while as if the town and plant would be sold to the highest bidder.

When the Stauffer Chemical Company leased the chlorine section of the plant, the people took hope. When the Western Electrochemical Company leased other units at the plant, the people tightened their belts and decided to see the thing through. Maybe there was a chance of saving the plant and the town, and they could settle here and make their homes here.

The people were right. Although the years in between were slim, work was scarce, they hung on and were rewarded when the State of Nevada stepped in and purchased the plant from the federal government in 1948 and turned it over to the Colorado River Commission to either sell or lease. By the end of 1950 all space had been leased, all power contracts drawn and by 1952 the plant and townsite were both sold to private industry and to the people. In 1953 Henderson became incorporated and began facing and meeting its problems with gusto.

The future of Henderson is not built on today's economy but on 50 years from now. Planners at the various plants are looking ahead to a future far beyond the vision of the average man or woman.

What is in store for Henderson is a steady growth based on the firm economy of industrial plants. Industry is something new to Southern Nevada and because of this there have been misunderstandings. Industry moves slowly, makes long-range plans and studies carefully every phase of an operation before it steps in and goes to work.

Plans are still being made by the various companies at the huge Basic Magnesium plant. Power must be found to meet the demands of the companies. This is being done by the Colorado River Commission. Raw materials must be located, markets must be found for products, and profit and loss figures studied.

Although the plant is now devoted to production for defense, its products can serve both civilian and defense economies. The work of the companies is geared to switch from one type of production to another. Chlorine, caustic soda, insecticides, weed killers, lime, titanium, manganese, to name a few of the products produced, are all valuable in peacetime as well as wartime.

Because the products of the companies are useful in both peacetime and wartime, there was no wholesale disruption when peace came. For this reason the economy of Henderson stands on firm ground. The growth of the plant and town will be a steady growth built on need and as a result there will be no boom town atmosphere about the place.

The impact of industry upon Southern Nevada is already being felt, not only in increased tax revenue, but in the influx of new people into the state. These people are coming in with new ideas and new ideas mean growth no matter what the community or its location. These ideas will be felt throughout the state.

The existence of a new town having a population of nearly 12,000 is important to a state as scarcely populated as Nevada. The increase in the number of young men and women is extremely important to the state because they are the ones who will carry out the plans of the future.

Opportunities of all kinds are available at Henderson for men and women with vision. Here is a new town, not yet settled in its ways. Here is opportunity to pioneer and bring forth a model community which could rank with the best in this country for its size. The next few years in Henderson are important because it will be during this period that the future of the town will be laid. Only people with vision and the will to see things through can do the job. It will not be easy, but it is a chance few persons have an opportunity to participate in today.

The path is clear — an industrial community with large payrolls, large number of employes, for years to come.

CLARK COUNTY

AGRICULTURE IN CLARK COUNTY

By JOHN M. FENLEY

Clark County Agricultural Extension Agent

Picture if you will, a train of 350 refrigerator cars filled with agricultural produce. If the total season's production were shipped out in one train, it would be almost three miles in length. Its load is onions, bunched radishes, cantaloupes; and celery, tomato and pepper transplants.

As great as this amount of vegetables may seem, it is the normal production each year of the Moapa Valley 60 miles northeast of Las Vegas. This valley ranges from 1600 feet elevation down to about 1250 at the shores of Lake Mead.

Agriculture in Clark County is not new. It was the search for agricultural land, in fact, that brought many early explorers into this area, enroute from Salt Lake City to southern California. During the early 1850s Mormons began their settlement expansion into what is now Clark County.

With the advent of the Union Pacific Railroad, agricultural production in the county shifted to cantaloupes and watermelons, followed by asparagus, carrots, beets, radishes and onions, and last the development of the transplant seedling industry. As the city of Las Vegas began to expand, other shifts were made in local farming practices to supply the ever-growing population. Chief among the new phases of farming stimulated by the young city was milk production, originally started on a commercial scale during the building of Hoover Dam.

When Hoover Dam electric power became available dairy farming spread to the Virgin Valley 30 miles northeast of Moapa Valley. Both valleys have continued dairy activity, until they are now the chief milk producing areas of Clark County.

Clark County has a total land area of a little over 5 million acres, a water surface of 145,000 acres in Lake Mead and ranks sixth in size in Nevada. Within the county is the 56,000 acres of the Charleston area of the Spring Mountain Range. Administered and protected by the U. S. Forest Service, Charleston gives us a complete change of climate within 40 miles of Las Vegas.

Of the 5 million acres in Clark County about 3 million are in the Searchlight Grazing District of the Bureau of Land Management. Most of the remaining 2 million acres are administered by other bureaus of the Department of the Interior. These agencies are the Fish and Wildlife Service which manages the Desert Game Refuge, the Bureau of Reclamation administering the Lake Mead and Lake Mojave areas, and the National Park Service that handles Lake Mead and Lake Mojave areas, and the National Park Service that handles Lake Mead Recreational Area and Hoover and Davis Dams.

Geographically Clark County is cut off from the direct paths of moisture-laden winds originating in oceans. It therefore has a true desert climate, with an average rainfall of about 4½ inches a year. Even though summer temperatures may climb to 110° and above, most generally the heat is not oppressive because of low humidity. Heat prostration is seldom encountered. Winters may bring night temperatures below freezing, occasionally in the 20s and sometimes lower. But the days for the most part are warm and pleasant. The last spring frost may come as late as the middle of May with the average date around March 30. Although November 7 is the average first fall frost, it has come as early as October 15. An average growing season for frost affected crops is around 220 days, a favorable situation that allows a wide planting selec-

tion. Small grains, many pasture grasses and clovers, as well as a large number of vegetables, all survive our winter temperatures.

About 5 percent of the population are rural residents, located in the agricultural communities of Overton, Logandale and Moapa in the Moapa Valley, and Mesquite and Bunkerville in the Virgin Valley. Around Las Vegas, developing as a fringe around the city, is an extensive part-time farming area. Pahrump Valley, Nevada's land of cotton, lies partly in Clark County.

Agriculture in Clark County depends entirely on irrigation. Water comes from a variety of sources — springs, artesian and pumped wells in Las Vegas and Pahrump, Lake Mead water (soon to be delivered in Las Vegas), from the Muddy River which originates in springs and furnishes water for both Upper and Lower Moapa Valleys, and from the Virgin River bringing water from southern Utah's Cedar Mountains into the Virgin Valley.

Total irrigated land in Clark County is estimated between 12 and 14 thousand acres. As additional wells are developed and more storage is provided, irrigated areas increase. Thousands of part-time farmers with from one to twenty acres each are swelling the totals of irrigated lands. When additional water becomes available a minimum of 50,000 acres of adaptable agricultural land awaits the plow and irrigation. This acreage is the equivalent in productive capacity of some 75,000 acres in more northern climes having a much shorter growing season.

Agricultural production in Clark County can be summarized under four major categories. First of these is livestock and livestock products (other than dairy). Several extensive regions in the County produce sheep and cattle. These are spring-summer-fall ranges in the Virgin Mountains, winter ranges near Searchlight and on the Mormon Mesa, and spring-fall ranges in the Spring, Desert, Sheep, and Muddy Mountain ranges. In addition several thousand head of cattle are brought during the fall into Clark County from other counties in Nevada and adjacent states for winter feeding and grazing.

As indicated heretofore dairy production in Clark County, since the inception of Hoover Dam power, has become a major activity in the Virgin and Moapa valleys. Conforming to the requirements of the Nevada Code for Grade A dairies, our dairymen are continually increasing and improving their facilities to produce a sustained supply of market milk. Nearly half of the consumptive demand for table milk of the Las Vegas area is produced year-round by dairies of Clark County.

Field and truck crops produced in Clark County are not only high in quality but represent a tremendously wide variation in number and kinds. Specialty crops, such as transplant seedlings, are produced by the millions. Over 40 million is the average number of tomato seedlings shipped each year to central Utah, western Colorado and parts of other western states. Radishes are produced by the hundreds of thousands of bunches. An estimated 30 thousand tons of alfalfa hay are produced in the County, furnishing feed not only for dairy animals, but for winter feeding of thousands of riding horses kept in and around Las Vegas, and for poultry and rabbit feeding. Winter wheat and barley are also raised, and many thousands of acres of permanent pasture provide grazing for sheep, cattle, and horses.

Poultry and poultry products is the fourth largest agricultural pursuit in Clark County. Meat and eggs produced for local sale meet an excellent demand. Mild winters and early springs common to Clark County, mean a steady flow of products. Effects of hot summer weather are easily overcome by providing suitable shelter for the birds.

**TURN TO PAGE 37 FOR YOUR
GUIDE TO LOCAL BUSINESSES**

CLARK COUNTY OFFICIALS

J. M. HIGGINS Assembly District No. 1
 M. J. CHRISTENSEN
 G. WILLIAM COULTHARD
 MAUDE FRAZIER } Assembly District No. 2
 GEORGE RUDIAK
 JAMES G. RYAN
 GEORGE VON TOBEL
 W. D. EMBRY Assembly District No. 3
 W. B. BYRNE Assembly District No. 4
 RODNEY COLTON County Commissioner
 GEORGE H. ALBRIGHT County Commissioner
 DOROTHY I. LAUNDERS Hospital Board
 W. E. BAKER Hospital Board
 THOMAS L. ADAMS Hospital Board
 WAYNE E. KIRCH Fish Game Commission District No. 5
 IRWIN R. CRANDALL Board of Education District No. 12
 S. F. GARSIDE Board of Education District No. 12
 WILLIAM N. LEAVITT Constable - Bunkerville
 JOHN E. WHIPPLE Justice of the Peace - Logandale
 WILLIAM LAMOND HUGHES Justice of the Peace - Mesquite
 DON LEE Constable - Mesquite
 NOEL A. CLARK Justice of the Peace - Overton
 JAMES E. PACE Constable - Overton
 MOLLY KAY Justice of the Peace - Searchlight
 CARL MYERS Constable - Searchlight

R. J. RONZONE Board of Education - District No. 2
 JOHN V. LYTTLE Justice of the Peace - Las Vegas
 HELEN HYDE Board of Education - District No. 3
 LEONARD F. LEAVITT (Mesquite) Board of Education - District No. 1
 H. M. LYON (Overton) Board of Education - District No. 1
 FIELDING HARDY (Bunkerville) Board of Education - District No. 1
 W. W. COLE Constable - Las Vegas
 CHARLES J. DOHRENWEND Justice of the Peace - Henderson
 AUBREY PAGAN Constable - Henderson
 CHESTER K. TYREE Justice of the Peace - Nelson
 ELTON M. GARRETT Constable - Nelson
 WENDELL L. LEAVITT Justice of the Peace - Bunkerville
 EVERETTE M. CUNNINGHAM Board of Education - District No. 3
 LOUIS R. DOUGLASS
 FRANK McNAMEE Judge - Department No. 1
 A. S. HENDERSON Judge-Department No. 2
 RYLAND G. TAYLOR Judge - Department No. 3
 M. C. OGLESBY Assessor
 PAUL C. O'MALLEY Auditor and Recorder
 HELEN SCOTT REED Clerk
 ROGER D. FOLEY District Attorney
 GLEN JONES Sheriff
 C. H. SLOAN Treasurer
 HARLEY E. HARMON, Chairman County Commissioner
 RODNEY COLTON, Member County Commissioners
 GEORGE H. ALBRIGHT, Member County Commissioners

POLLING PLACES

| PRECINCT | LOCATION |
|-----------------|--|
| Las Vegas No. 1 | Wildcat Lair, 300 North Fourth St. |
| " " 2 | Justice Peace Bldg., 217 South 4th |
| " " 3 | Grammar School Gym, 417 South 4th |
| " " 4 | Justice Peace Bldg., 217 South 4th |
| " " 5 | Wildcar Lair, 300 North Fourth St. |
| " " 6 | Wildcar Lair, 300 North Fourth St. |
| " " 7 | Grammar School Gym, 417 South 4th |
| " " 8 | Plumbers Hall, 714 S. 1st |
| " " 9 | Marble Manor, 811 "I" St. |
| " " 10 | Roberts School Dancing, 207 North 9th St. |
| " " 11 | Marble Manor, 811 "I" St. |
| " " 12 | Plumbers Hall, 714 South First St. |
| " " 13 | Helldorado Village, 500 North Fifth |
| " " 14 | High School Gym, 315 South 7th St. |
| " " 15 | High School Gym, 315 South 7th St. |
| " " 16 | High School Gym, 315 South 7th St. |
| " " 17 | Fire Station, 1100 E. Charleston |
| " " 18 | Grammar School Gym, 417 South 4th |
| " " 19 | Grammar School Gym, 417 South 4th |
| " " 20 | Grammar School Gym, 417 South 4th |
| " " 21 | Studebaker Agency, 1620 Fremont St. |
| " " 22 | Kelso Turner, 500 North 11th St. |
| " " 23 | Westside School, Room 19 |
| " " 24 | Wildcat Lair, 300 North 4th |
| " " 25 | Helldorado Village, 500 North Fifth |
| " " 26 | John S. Parks School, Room 23 |
| " " 27 | John S. Parks School, Room 23 |
| " " 28 | Carpenters Hall, 2035 E. Charleston |
| " " 29 | Nash Garage, 1631 Fremont |
| " " 30 | Westside Recreation Center, 311 Jefferson |
| " " 31 | High School Gym, 315 South 7th St. |
| " " 32 | Westside Recreation Center, 311 Jefferson |
| " " 33 | Carpenters Hall, 2035 E. Charleston |
| " " 34 | Marble Manor, 811 "I" St. |
| " " 35 | 1905 Linden Avenue |
| " " 36 | Kelso Turner, 500 North 11th St. |
| " " 37 | West Charleston School, 2821 Palomino |
| " " 38 | County Barns, 617 Shadow |
| " " 39 | Nevada National Guard, 25th & Stewart |
| " " 40 | Plumbers Hall, 714 South First St. |
| " " 41 | Carpenters Hall, 2035 E. Charleston |
| " " 42 | Outdoor Equipment, 1625 Fremont St. |
| " " 43 | John S. Parks School, Room 23 |
| " " 44 | John S. Parks School, Room 23 |
| " " 45 | Nevada National Guard, 25th & Stewart |
| " " 46 | High School Gym, 315 South 7th |
| " " 47 | West Charleston School, 2821 Palomino |
| " " 48 | 2901 Ashby Avenue |
| " " 49 | 2000 Santa Rita Drive |
| " " 50 | Nevada National Guard, 25th & Stewart |
| " " 51 | Sunrise School, 2501 Sunrise |
| " " 52 | City Fire Station, Bonanza Rd. & Dyke Lane |
| " " 53 | Carpenters Hall, 2035 E. Charleston |
| " " 54 | 512 North 16th Street |
| " " 55 | West Charleston School, 2821 Palomino |
| " " 56 | Plumbers Hall, 714 South First St. |
| " " 57 | High School Gym, 315 South 7th St. |

| PRECINCT | LOCATION |
|---------------------|--|
| No. Las Vegas No. 1 | Fun Center, West College |
| " " " 2 | Fun Center, West College |
| " " " 3 | Fun Center, West College |
| " " " 4 | Fun Center, West College |
| " " " 5 | United Electric, 2061 North Main |
| " " " 6 | Fun Center, West College |
| " " " 7 | Miller Construction Co., 2660 North Main |
| " " " 8 | Fun Center, West College |
| Boulder City | 1 Old School Gym |
| " " " | 2 New School Gym |
| " " " | 3 New School Gym |
| " " " | 4 Old School Gym |
| " " " | 5 Old School Gym |
| " " " | 6 Old School Gym |
| " " " | 7 New School Gym |
| " " " | 8 New School Gym |
| Henderson | 1 High School Auditorium |
| " " " | 2 High School Auditorium |
| " " " | 3 High School Auditorium |
| " " " | 4 High School Auditorium |
| " " " | 5 High School Auditorium |
| " " " | 6 High School Auditorium |
| " " " | 7 High School Auditorium |
| " " " | 8 High School Auditorium |
| " " " | 9 High School Auditorium |
| " " " | 10 High School Auditorium |
| " " " | 11 Wards Hall, Marylane |
| " " " | 12 Victory Village Administration Building |
| " " " | 13 Carver Park Administration Building |
| Arden | School |
| Blue Diamond | School |
| Bunkerville | School |
| East Charleston | Las Vegas Furniture Mart, 3005 Fremont |
| East College | Fun Center, W. College |
| Eastland Heights | Golf Course Sun Porch |
| Goodsprings | Community Center |
| Indian Springs | Service Station |
| Logandale | School |
| Mesquite | School |
| Moapa | State Highway Dept., at Glendale |
| Nelson | Twin Gables |
| Overton | Seminary |
| Paradise | School |
| Searchlight | Town Hall |
| Sloan | Commissary Hall |
| Sunrise Acres | Nevada National Guard, 25th & Stewart |
| Vegas Heights | School |
| Wherry | School |
| Whitney | School |
| Winchester | Silver Slipper, Hwy. 91S |

CLARK COUNTY SCHOOLS

Blue Diamond, Blue Diamond, Nevada
 Boulder City Union, Boulder City, Nevada
 Educational Consolidated District No. 1
 Bunkerville, Listed under Virgin Valley High School
 Dry Lake, Dry Lake, Nevada
 Logandale, Logandale, Nevada
 Mesquite, Mesquite, Nevada
 Overton, Overton, Nevada
 Eldorado, Nelson, Nevada
 Enterprise, Arden, Nevada
 Garnet, mail via 1102 N. B St., Las Vegas, Nevada
 Goodsprings, Goodsprings, Nevada
 Henderson
 Townsite Elementary, Water Street, Henderson, Nevada
 Carver Park, Henderson, Nevada
 Basic Elementary, Ocean Avenue, Henderson, Nevada
 Indian Springs, Indian Springs, Nevada
 Las Vegas Union, Box 551, Las Vegas, Nevada
 Bonanza, 1298 Virginia City Ave., Las Vegas, Nevada
 Crestwood, 1300 Pauline Way, Las Vegas, Nevada
 Fifth Street, 420 South Fifth St., Las Vegas, Nevada
 Jefferson, 1941 Jefferson Ave., Las Vegas, Nevada
 Madison, Madison Ave., Las Vegas, Nevada

Mayfair, 420 South Sixteenth St., Las Vegas, Nevada
 Nellis Air Base, Nellis Air Force Base, Las Vegas, Nevada
 Ninth Street, 600 North Ninth St., Las Vegas, Nevada
 John S. Park, 931 Franklin Ave., Las Vegas, Nevada
 J. D. Smith, 701 E. Tonopah Blvd., Las Vegas, Nevada
 Helen J. Stewart, 201 E. Washington Ave., Las Vegas, Nevada
 Sunrise Acres, 2501 Park St., Las Vegas, Nevada
 Vegas Heights, 600 Concord Ave., Las Vegas, Nevada
 Variety School, 2501 Sunrise Ave., Las Vegas, Nevada
 Washington, 141 W. Williams Ave., N. Las Vegas, Nevada
 West Charleston, Palomino Lane, Las Vegas, Nevada
 Westside, Washington and D Sts., Las Vegas, Nevada
 Paradise, Rt. No. 1, Las Vegas, Nevada
 Searchlight, Searchlight, Nevada
 Sloan, Sloan, Nevada
 Whitney, Whitney, Nevada

High Schools

Boulder City High School, Boulder City, Nevada
 Basic High School, Henderson, Nevada
 Educational Consolidated District No. 1
 Moapa Valley High School, Overton, Nevada
 Virgin Valley High School, Bunkerville, Nevada
 Las Vegas Union High School, P. O. Box 551, Las Vegas, Nevada

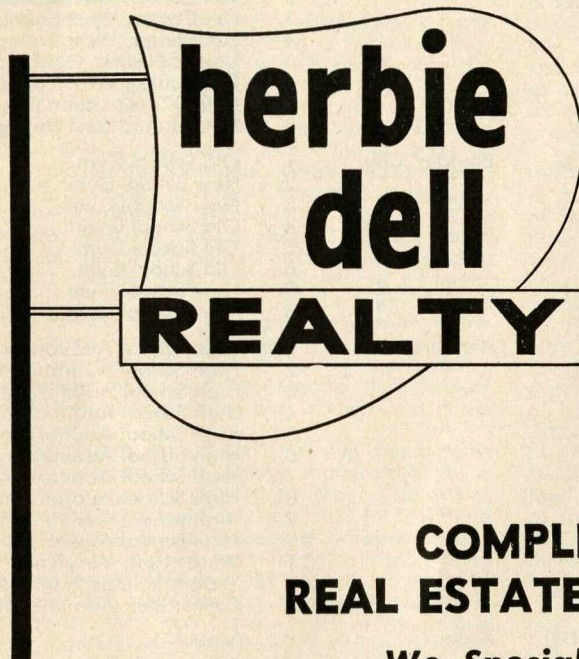

LOTS
 HOMES
 MOTELS
 INCOME
 ACREAGE
 EXCHANGES
 INDUSTRIAL
 COMMERCIAL
 HIGHWAY FRONTAGE
 BUSINESS OPPORTUNITIES
 SPECULATIVE INVESTMENTS

**COMPLETE
 REAL ESTATE SERVICE**

We Specialize in
"SATISFIED CLIENTS"

406 CARSON - PHONES 3871 - 1688
 Evenings and Sunday Call 3871

**TURN TO PAGE 37 FOR YOUR
 GUIDE TO LOCAL BUSINESSES**

LAS VEGAS AND NORTH LAS VEGAS

| NAME: | ADDRESS: | TELEPHONE: | NAME: | ADDRESS: | TELEPHONE: | NAME: | ADDRESS: | TELEPHONE: |
|--|----------|------------|--|----------|---------------|--|----------|---------------|
| A-1 Landscaping, 600 Bell, NLV | | 2362W | Arden's Dress Shop, 518 Fremont | | 5820 | Bentley's Trading Post, 205 Fremont | | 1873 |
| A-1 Plmb. Supl. Co., 310 E. College Ave., NLV | | 6822W | Arizona Hotel, 221 N. 1st | | 1636 | Benton Electric Co., 1697 Fairfield Av. | | 7204 |
| A A Ace Towing & Repair Serv., 220 Tobin Av. | | 439 | Arnold, C. B., Dr. Chiropracist, 223 Fremont | | 1595 | Berk Neil Projects, 3299 S. 5th | | 3105M |
| A A Auto Body Shop, 1131 S. Main | | 6052 | Arnold's Ltd., 320 Fremont | | 144 | Bernard's Public Meat Co., 713 Ogden | | 6711 |
| A-A Garage, 1501 S. Main | | 4788 | Arrow Meat & Provision Co., 1604 South "A" | | 6110 | Bernkrant, Alfred, Dr., Nevada Pet Hospital, 1800 S. Main | | 2494 |
| A A Key Shop, 606 Maryland Pkwy. | | 1330 | Arrowhead Frght. Lines Ltd., 2250 N. Main, NLV | | 2350 | Bernkrant, Louis, Dr., Pet Vet. Hospital, 1204 S. Main | | 3044 |
| A A Mattison Schl. of Driv., Pro. Message Exch. | | 7069 | Arrowhead Garage, 930 N. Main | | 6172 | Bertha's Gifts - Home Furnishings, 114 N. 5th | | 4278 |
| A A A Exterminating Co., 2680 E. College Ave. | | 5736W | Arrowhead Motel, 2403 N. Main, NLV | | 3808W | Best, Bonnie Shop, 3101 S. 5th | | 414 |
| A A A Television Co., 1025 Fremont | | 7057 | Arrowhead U-Drive Corp., 200 N. 5th | | 7348 | Best Maintenance Sup. Co., 1009 S. Main | | 6240 |
| A B C Automotive Serv., 721 S. Main | | 5180 | Arthur Murray School of Dancing, 202 N. 7th | | 6088 | Best Sign Co., 28 W. Charleston Bl. | | 4803 |
| A B C Cleaners, 10 E. Charleston Bl. | | 4875 | Ashe, Lewis B. Investments, 130 S. 4th | | 3840 | Betty Boyle Shop, Desert Inn Hotel | | 6000 |
| A B C Concrete Blk Co., Cinder Lane | | 6922 | Asher, Jack Civil Engr., 721 Fremont | | 5757 | Bigelow, Jewel B., CSP, 425 Fremont | | 5998 |
| A B C Nursery, 318 E. College Av., NLV | | 7358J | Ashworth, Don E. Pub. Acct., 131 N. 3rd | | 5454 | Bill & Bob's Richfield Serv., 927 Fremont | | 1200 |
| A B C Window Clnrs., Message Center | | 4162 | Askew Inn, 2222 Fremont | | 4677 | Bill's Place, 3337 S. 5th | | 1277R |
| A & P Clothesline Co., Pro. Message Exchange | | 3438 | Askew Inn No. 2, 1624 N. Main, NLV | | 4604 | Bill's Radio & Key Shop, 1824 N. Main, NLV | | 3890R |
| Aaba Driving Schl., Pro. Message Exchange | | 7423 | Associated Builders Genl. Contr., 1331 So. "A" | | 5152 | Bill's Salvage Yd., 1404 South "A" | | 5230 |
| Abdo & Mars Used Cars, 701 S. 5th | | 7209 | Associated Consulting Engrs., 1060 S. Main | | 7329 | Bill's Truck Harbor, 4231 N. Main | | 884R |
| Abrams, Geo. Lattimore, M.D., 1310 Bracken Av. | | 6411 | Associated Gen. Contrs., 1061/2 W. Wyoming Av. | | 285 | Biltmore Motel, 120 Cleveland Av. | | 6375J |
| Ace Delivery Serv., 1715 Santa Paula Dr. | | 6775M | Athen's Painting & Decor. Co., 1001 Oakey Bl | | 4312W | Bingham, Ben L. Constr. Co., 1414 Industrial | | 1275 |
| Ace-Hi Garage, 915 S. Main | | 1010 | Atkinson, Clyde Osteopathic Physician and Surgeon, 218 S. 4th | | 5646 | Bisbee Auto Serv., 700 1/2 Fremont | | 1242 |
| Ace Rentals, Inc., 721 Fremont | | 7245 | Atlas Furniture Co., 118 S. 4th | | 1844 | Bisno & Bisno Inc., 136 S. 4th | | 339 |
| Ace Signs, 1025 Fremont | | 5420 | Atlas Storage & Transfer Inc., Ofc. 118 S. 4th | | 2277 | Blackman, A. W., CPA, 210 N. 3rd | | 500 |
| Acme Fast Freight, 202 N. Main | | 1141 | Atomic Liquor Str., 917 Fremont | | 7371 | Blaine Furniture Co., 2222 E. Charleston Bl. | | 6380 |
| Acme Glass Co., Pro. Message Exchange | | 7396 | Austin, Harry H. Atty., 300 Fremont | | 820 | Blake, Moffit & Towne, 15 W. Colorado | | 6764-7115 |
| Acme Quality Paints, Inc., 605 S. Main | | 6517 | Auto Club of So. Calif. Official Garage, 118 N. Main | | 7400 | Blakenship, James, Investments, 2314 W. Charleston Bl. | | 7158 |
| Acme Signs & Advertising, 1410 South "A" | | 1019 | Avalon Arms, 1410 S. 2nd | | 919W | Blasco, Joseph Contr., 1704 S. 8th | | 2582 |
| Acme Trucking Co, 1000 E. Tonopah Bl., NLV | | 6481R | Avis Rent-A-Car Serv., 200 N. 2nd | | 1234 | Block, J. L. & Associates 3124 W. Charleston Bl. | | 5123M |
| Acre Ct., 1145 S. 5th | | 6077 | B-Bar-B Trailer Ct., Salt Lake Hwy. | | 4580R | Blue Cab Co., 631 1/2 S. 5th | | 2400 |
| Adams Feed Co., 320 S. Main | | 6077 | B-L Auto Paint & Body Supl. Co., 6 E. California | | 4663 | Blue Chip Ranch, 4369 Smoke Ranch Rd. | | 6286W |
| Adams Fresh Poultry Str, 414 N. 5th | | 4243 | Baby-Tel Nursery Schl., 2006 Fairfield Av. | | 5177M | Blue Cross Animal Hospital, 1720 S. Main | | 2534 |
| Adaven Trailer Pk., 2945 N. Main | | 2289W | Baby Valet, 423 S. 5th | | 5560 | Blue Seal Agcy., The, 319 Fremont | | 3404 |
| Advance Engineering, 1034 S. Main | | 6574 | Bacon's Serv. Sta., 1000 Fremont | | 139 | Blystone Equipment Co., 1711 Fremont | | 6824 |
| Aetna Finance Co., 132 S. 4th | | 6970 | Bain's Apparel Shop, 223 Fremont | | 239 | Bobeau, L. M., Engr., 212 Stewart Av. | | 6865 |
| Aiken Prods. Co., Salt Lake Hwy. | | 2089 | Baker, C. D. Realtor, 211 S. 3rd | | 153-1674-5743 | Bob-O-Link Beauty Studio, 4177 Fremont | | 1135 |
| Air Express Div. Railway Express Agcy., 301 N. Main | | 2134 | Bakers Local No. 345, 1020 S. Main | | 5043 | Bodell, Glen E. Detectives, 900 S. 5th | | 4852 |
| Airport Serv., McCarran fld. | | 4777 | Baldridge, Nathan E. Contr. Bldr., 1813 Poplar | | 6194 | Boisjolie Motors, 910 S. 5th | | 4277 |
| Airway Cafe & Serv. Sta., 2404 N. Main, NLV | | 742M | Baldwin, Ray W., Archt., 308 N. 11th | | 7428 | Bon Air Motel, 3415 S. 5th | | 1186 |
| Alamo Ct., 1416 S. 5th | | 1321 | Ball, Emily R., CSP, 127 N. 7th | | 291 | Bon Marche Beauty Salon, 513 S. 5th | | 841 |
| Alaska Motel, 1208 S. 5th | | 4316 | Ball, Frank & Virginia, Photographers 222 S. 2nd | | 5412 | Bonanza Builders Ltd., 1233 Comstock Dr. | | 1698M |
| Alaska Sheet Metal Co., 1217 S. Main | | 2031 | Baltimore Arms, 121 Baltimore | | 6856M | Bonanza Drug, 402 W. Bonanza Rd. | | 6571 |
| Albert's Blk. Plant, 1806 South "A" | | 6466 | Bamboo Rattan Shops, 413 S. 5th | | 3946 | Bonanza Liq. Str., 418 W. Bonanza Rd. | | 3866 |
| Albright's, 117 N. 3rd | | 787 | Band'e's Auto Body Shop, 716 N. Main | | 3133 | Bonanza Lodge Motel, 1808 Fremont | | 3900 |
| Albright's Courtesy Elec. Co., 1001 S. Main | | 6780 | Bank Bldg. & Equip. Corp., 117 S. 4th | | 2540 | Bonanza Printers, 309 S. 1st | | 6 |
| Algiers, L. A. Hwy. | | 7060 | Bank Club, 2300 E. Charleston Bl. | | 4017 | Bonanza Serv. Sta., 722 W. Bonanza Rd. | | 3470 |
| Allen & Hanson Men's Clothing, 404 Fremont | | 3960 | Bank of Nevada, 200 S. 5th Street | | 5000 | Bond Lounge Bar, Bond Rd. | | 5724W |
| Allen, H. O. Masonry Contr., 1011 Norman Av. | | 1858 | 102 Fremont | | 5000 | Bond Mkte., Bond Rd. | | 5724J |
| Allen Hotel, 213 N. 1st | | 4447 | Banquet Better Foods, Professional Msg. Echg. | | 1579 | Bond Realty Co., 301 Ogden Av. | | 6510 |
| Allen, Mae CSP, 124 S. 3rd | | 69 | Baptist Churches, 300 S. 9th | | 6177 | Bonded Collection Agcy., 401 Fremont | | 1367 |
| Allen Water Well Serv. Co., 911 S. Main | | 7038 | 500 E. College, NLV | | 3080J | Bond's Jewelers, 300 Fremont | | 4640 |
| Allen, Wilmer L., M.D., Las Vegas Hosp. & Clinic | | 7600 | North D & Jefferson | | 5059R | Boris Associates Inc., 2616 N. Main, NLV | | 2043-3118 |
| Allied Corp., 1990 Fremont | | 4020 | Bar-W Guest Ranch, Paradise Road | | 3277M | Boston Motel, 2011 South "A" | | 1337 |
| Allied Refrigeration, 308 E. Charleston Bl. | | 4422 | Bargain Lot, The, 520 N. Main | | 6530 | Bottle House Liquor Str., 827 S. 5th | | 4342 |
| All-Nite Mkt., 921 S. Main | | 4084 | Bar-Ken Dog Ranch, 216 Coran Lane | | 5985M | Boulder Club Inc., 118 Fremont | | 2866 |
| Allstate Ins. Co., Sears Roebuck Bldg. | | 2300 | Barkhuff, Del, Message Center | | 6747 | Boulder Motel, 1132 S. 5th | | 633 |
| Alnae Ceramics & Pottery, 1731 N. 5th, NLV | | 6722 | Barlow Detective Agency, 721 Fremont | | 3481 | Boulder Snack Bar, 118 Fremont | | 5822 |
| Alpine Village Inn, 903 N. 5th | | 6388 | Barrett's Trailer Court, 706 W. Bonanza Rd. | | 705 | Boulderado Guest Ranch, NW of Las Vegas | | 899M |
| Alray's Liquor Str., 209 Stewart Av. | | 4444 | Barron, Ruth E., Insurance, 1318 S. 5th | | 5868 | Bow & Arrow Motel, 201 E. Wyoming Av. | | 7030 |
| Al's Barber Shop, 410 S. 2nd | | 1930W | Bartender's Union Local No. 165, 114 1/2 S. 1st | | 563 | Bowman, Mary, Dr., Pro. Message Exchange | | 7310 |
| Al's Key Shop, 828 S. Main | | 6953 | Bartlett's Inc., 512 Fremont | | 44 | Boyer, Harold L., M.D., 218 S. 5th | | 4995 |
| Ambassador Motel, 902 Fremont | | 842 | Basic Pest Control, Msg. Center | | 4141 | Bradley & Simmons, Inc., Sheet Metal Works, 1023 S. 1st | | 2528 |
| Ambrose Dental Lab. 425 Fremont | | 3511 | Bassett, Frank E., Painting Contr., 116 Garces | | 4853J | Breeze & Breeze Attys., 109 S. 3rd | | 8 |
| American Buslines Depot, 123 S. 1st | | 560 | Bates Motel, 1508 S. 5th | | 3540 | Brimmies-Printing, 207 Fremont | | 7 |
| American Credit Corp., 133 N. 3rd | | 4420 | Beacon Inn, McCarran Field | | 4777 | Brinton, B. W. Equip. Rentals, 1515 Industrial | | 6705 |
| American Guild of Variety Artists, 2120 Paradise | | 2508M | Beatty Constr. Co., 2030 Glider, NLV | | 3419 | Broad Acres Trailer Ranch, 4040 N. Main | | 2419R |
| Amer. Mineral & Chemical Co., 106 W. Wyoming | | 7125 | Beatty, J. O., M.D., 205 S. 4th | | 6823 | Brown, B. Mahlon, Atty., 310 Fremont | | 3380 |
| American Sightseeing Assn., 111 S. Main | | 3 | Beauty Box, 123 N. 4th | | 4756 | Brown Bros., Adjuster, 306 N. 9th | | 7123 |
| American Trailways, 123 S. 1st | | 560 | Behmer Trailer Court, Salt Lake Hwy. | | 4580W | Brown Derby Club, 320 Monroe Av. | | 4343 |
| Americana Encyclopedia, 425 S. 6th | | 7384 | Bekins Van Lines Inc., 118 S. 4th | | 2277 | Brown & Foust, 2825 Fremont | | 7360 |
| Anderson Dairy, 824 S. 5th | | 177 | Bell Realty Co., 415 Carson Ave. | | 1530 | Bryan, Oscar W., Atty., 300 Fremont | | 3224 |
| Anderson, Ewalt Structri Engr., 114 N. 3rd | | 1831 | Bell Variety & Hardware, 1511 Fremont | | 5310 | Buckhorn Bar, 501 Tonopah Hwy. | | 5984J |
| Anderson, Julian, Dr., 116 S. 3rd | | 5515 | Belle Air Blueprint, Inc., 717 Fremont | | 7248 | Buckley's Inc., 20 Fremont | | 1164 |
| Andrea Et. Andre, 628 S. Fifth | | 351 | Bellevue Hotel, 215 N. 2nd | | 158 | Buck's Welding Wrks., 2996 Fremont | | 2730W |
| Andy's Liquor Str., 1320 N. "D" | | 2386 | Beltone Hearing Service, 101 N. Main | | 3475 | Budget Finance Plan, 510 Fremont | | 4864-5595 |
| Andy's Trim Shop, 1618 Fremont | | 2328 | Belwood Realty Co., 2103 N. Main, NLV | | 5652M | Bud's Apts., 231 N. 1st | | 5582 |
| Angeles Elec. Co., 500 W. College Ave., NLV | | 6397M | Bendix-Westinghouse Air Brakes, 1201 So. A | | 3170 | Bud's Gifts & Souvenirs, 209 Fremont | | 680 |
| Angus, John, Jr., 226 S. 5th | | 5040 | Beneficial Life Ins. Co., 621 S. 9th | | 1955M | Budweiser Agcy., 424 N. Main | | 2680 |
| Anthis Recovery Bureau, 1000 June | | 3047 | 1737 S. 5th | | 6111 | Builders Investment Corp., End of Nth C. | | 1729W & 4382M |
| Apache Hotel, 102 N. 2nd | | 1600 | Bennett, P. C., Dental Technician, 900 S. 5th St. | | 1845 | | | |
| Apple, Marshall & Co., 900 S. 5th | | 5511 | Ben's Key Shop, 816 Ogden Av. | | 4322 | | | |
| Appliance Serv., 117 N. Main | | 3577 | Ben's Texaco Service, 131 S. Main | | 4371 | | | |
| Aqua Motel, 1401 S. 5th | | 7350 | | | | | | |
| Araby Hotel, 1500 S. 2nd | | 7228 | | | | | | |

LAS VEGAS - NORTH LAS VEGAS (Continued)

| NAME: | ADDRESS: | TELEPHONE: | NAME: | ADDRESS: | TELEPHONE: | NAME: | ADDRESS: | TELEPHONE: |
|---------------------------------------|------------------------|-------------|---|--------------------------|-------------|--|-------------------------------|-------------|
| Building & Constr. Trades Council, | 118 1/2 Fremont | 840 | City Lndry. & Clnrs., | 525 Fremont | 827 | Cravens Roofing Co., | 209 S. 25th | 776 |
| Bunker Bros. Mortuary, | 232 N. 5th | 64 | City Mercantile Furniture Co., | 1400 South "A" | 438 & 4920 | Crestwood Drug Co., | 2224 E. Charleston Bl. | 6892 |
| Bunker, W. Wayne CPA, | 727 S. 5th | 4894 | City Radio & TV Serv., | 712 N. Main | 7094 | Crestwood Hair Styling Studio | 2208 E. Charleston Bl. | 7216 |
| Burlington Trailways, | 123 S. 1st | 560 | City Sign Co., | 2702 Valley | 5181M | Crocketts Barber Shop, | 400 Jackson Av. | 2059M |
| Burnett, Hays Ins., | 2017 Bracken Av. | 6681 | Clamart Homes Inc., | 401 E. College Av., NLV | 6786 | Cromer, Geo. W., Genl. Contr., | 714 1/2 Ogden Av. | 600 |
| Burroughs Corp., | Message Center | 1217 | Claney, William Rl. Est., | 220 N. 13th | 503 | Crown Whsle. Co., | 1407 Industrial Rd. | 7150 |
| Bush Bros. Truck Line, | 400 E. Bonanza Pl. | 684 | Clara & Leonard's Drive In Liquor Str | 1640 N. Main, NLV | 3787 | Crow's Radiator & Auto Glass Shop, | 221 S. Main | 39 |
| Busy Bee Cafe, | 105 N. 1st | 4460 | Claremont Constr. Co., | 2201 Wengert Av. | 6810 | Crum, Claude C., M.D., | 259 S. 17th | 2978 |
| Cal. Realty Co., | 228 S. 5th | 5009 | Clark, Albert E. Bldg. Supl., | 1124 S. 15th | 3722 | Culinary Wrkrs. Local No. 226, | 114 1/2 S. 1st | 4690 |
| Calif. Club, | 101 Fremont | 6795 | Clark County Gas Co., | 221 W. Owens NLV | 262 | Culligan Soft Water Serv., | 17 E. Wyoming Av. | 2918 |
| Calif. Mfg. Equip. Co., | 2315 Mesquite Av. | 5992M | Clark County Licensed Beverage Assoc. | 727 S. 5th | 2850 | Cummings, Phil, Sound Equip. & Truck & | Crane Rental, 521 Bridger Av. | 1199 |
| Call & Jordan, | 801 S. Main | 3972 | Clark County Tree Serv., | 1836 Jefferson, NLV | 4849 | Cummins Dependable Diesels, | 1201 South "A" | 3170 |
| Callaghan, James L. Ins. Agcy., | 228 S. 5th | 5009 | Clark County Whsle, Mercantile Co. | Ofc. 512 S. Main | 2800 | Cunningham, Dennis. Dr., Pro. Msg. Exchg. | 5117 | |
| Callister, Rbt. M. Atty., | 114 S. 5th | 4718 | Clark Dairy, | 1000 N. Main | 222 & 2877 | Cut Rate Liquor Str., | 132 S. 5th | 610 |
| Cal-Neva Auto Ct., | 1519 S. 5th | 209 | Clark, J. Everett Dr., Chirprctr. & Physiothrpst. | 207 N. 3rd | 660 | Cutler Ins. Agcy., | 218 Stewart Av. | 6080 |
| Cal-Neva Oil Sales Co., | Message Center | 7298 | Clark, L. E. Signal Oil Co. Distr., | 2102 S. 5th | 258 | Cyclone Fence Div. United Constrs. of Nev. | Message Center | 6650 |
| Calvert Fire Ins. Co., | 715 Fremont | 4812 | Clarketta's Jewel Box, | 515 Fremont | 6049 | D & D Drive In, | 520 N. Main | 6770 |
| Cameras Unlimited, | 1850 S. Main | 4636 | Clark's, Wilbur Desert Inn, LA. Hwy. | 6000 | 6000 | Dairy Bar, | 1525 Fremont | 4810 |
| Campbell Realty Co., | 135 S. 4th | 1750 | Clary, Ernest H. Consulting Engr., | 507 1/2 Bridger | 4395 | Dan-Dee-Bar, | 203N.1st | 3444 |
| Canada Dry Bottling Co. of L. V. | 500 W. Bonanza Rd. | 2231 | Clay, M. E., Dr. DC. | 1047 Wengert Av. | 864 | Daniels, Tommy, Tailor, | 1501 S. 5th | 3324 |
| Canary Cottage, | 121 S. 5th | 1818 | Cleveland, E. L. & Co., | 106 W. Wyoming Av. | 5888 | Dan's Auto Beauty Shop, | 302 Miller | 5701J |
| Cannon, Howard W., Atty., | 125 S. 2nd | 6620 | Cliff's Cooler & Heating Serv. | 1815 Roosevelt(NLV | 3890M | Dattge, Albert Geo., Pub. Acct., | 181 1/2 Fremont | 6905 |
| Cantlon Adjustment Co., | 309 S. 5th | 4770 & 6881 | Cliff's Fifth St. Mkt., | 729 S. 5th | 1216 | Daum, R. J. Constr. Co., | 209 S. 3rd | 6891 |
| Cantrell's Clnrs, | 1015 E. Charleston Bl. | 7110 | Clothes Horse, The, | 120 S. 5th | 4980 | Davey, Ben O. Constr. Co., | 1213 South "A" | 7212 |
| Capri Cafe, | 825 S. 5th | 6631 | Club Cafe, | 117 Carson Av. | 3933 | David Food Prods., | 1505 South "A" | 3807 & 7072 |
| Capri Motel, | 4617 S. 5th | 168J | Cobb, Harry Rl. Est., | 223 Fremont | 1615 | Davids Beauty Shop, | 205 1/2 S. 4th | 7043 |
| Cardinal Motel, | 4703 S. 5th | 4892R | Coblentz, Alexander, M.D., | 1414 S. 3rd | 4695M | Davidson Mimeograph Serv., | 305 Lewis Av. | 2488 |
| Carey's Trailer Ct., | 4101 Fremont | 825W | Coca-Cola Bottling Co., | 424 N. Main | 1720 | Daviess Union Oil Serv., | 131 N. 5th | 1458 |
| Carl's Cafe, | 1728 N. Main, NLV | 1815M | Coe Realty, | 220 E. Charleston Bl. | 6986 | Davis, Albert Co., The, | 507 Bridger Av. | 404 |
| Carousel Motel, | 3305 S. 5th | 3084 | Co-Ed Shop, | 326 Fremont | 2820 | Davis Bros. Super Shell Serv., | 2728 S. 5th | 7218 |
| Carpenters Local Union No. 1780 | 2035 E. Charleston Bl. | 109 & 4679 | Coffee, Bob's, | 127 S. 2nd | 4360 | Davis Clnrs, | 1822 N. Main, NLV | 543 |
| Carper, A. F. Consulting Mining Engr. | 212 S. 16th | 2859 | Coffin, Bob Distri. Co., | 1076 Bracken Av. | 6814 | Davis & Earl Co., | 1020 Fremont | 186 |
| Carroll, Charles C., Dectr., | 218 San Francisco | 7083 | Cohen, Bob Rl. Est., | 136 S. 4th | 7440 | Davis, Glenn C., M.D., | 112 E. Bonanza Rd. | 1189 |
| Carroll, T. M. Realty & Ins. Inc., | 114 S. 3rd 99 & | 2764 | Cohen, Robt., Atty., | 136 S. 4th | 7440 | Davis, J. D Nursery, | 524 W. Bonanza Rd. | 2178 |
| Carroll, Wm. R., Mrs., RN, | 2305 Cedar Av. | 6310R | Coin Craft Corp. of Nevada | 1212 S. Main | 5650 & 7171 | Davis, Jerry W., The Piano Man, | 112 N. 5th | 319 |
| Carson, Phil Cabinet Shop, | 1820 N. 5th, NLV | 2908 | Coleman, Clark W., Rl. Est., | 1700 W. Charleston | 750 | Davis, Samuel M., Dr. Optmtrst., | 425 Fremont | 6590 |
| Carson St. Barber Shop, | 421 Carson Av. | 593 | Coleman Realty Co., | 110 N. 3rd | 6363 | Dawson, M. M. Tailor, | 319 Fremont | 1606 |
| Carter & Beville, | 115 N. 4th | 644 | College Ct., | 114 W. College Av., NLV | 1439R | Day & Nite Auto Parts, | 711 N. Main | 4560 |
| Carter-Schneider-Nelson Inc., | 1026 S. Main | 1298 | Colorite Co., | 215 E. Charleston Bl. | 2980 | Dealers Whse. Co. of Nev., | 924 South "A" | 5290 |
| Casa Blanca, | 226 S. 2nd | 4632 | Coffin, Bob Distri. Co., | 302 E. Charleston Bl. | 7225 | De Aragon, R. John, Dr., | 721 E. Charleston Bl. | 426 |
| Casco Inc., | 510 S. 5th | 7147 | Cohen, Bob Rl. Est., | 136 S. 4th | 7440 | De Bruyn, Thomas D. Consulting Engr. | 412 S. 4th | 4680 |
| Caterpillar Tractor Parts & Equip. | 118 N. Main | 7400 | Cohen, Robt., Atty., | 136 S. 4th | 7440 | Dee's Letter Shop, | 300 N. 12th | 6907 |
| Catholic Community Welfare, | 211 Bridger Av. | 4267 | Coin Craft Corp. of Nevada | 1212 S. Main | 5650 & 7171 | De Leonard Glass Co., | 2220 Crawford Av., NLV | 3485M |
| Catt, Charles S., Atty., | 114 N. 3rd | 1091 | Coleman, Clark W., Rl. Est., | 1700 W. Charleston | 750 | Del Mar Glass & Mirror Co., | 1621 Fremont | 2025 |
| Central Labor Council, | 118 1/2 Fremont | 234 | Coleman Realty Co., | 110 N. 3rd | 6363 | Del-Mar Motel. | 1411 S. 5th | 6912 |
| Chalmers Young Co., | 126 N. 4th | 4276 | College Ct., | 114 W. College Av., NLV | 1439R | Del Monte Ct., | 1401 Carson Av. | 2453 |
| Chandler's Garage, | 1623 N. Main, NLV | 2960 | Colorite Co., | 215 E. Charleston Bl. | 2980 | Delta Elec. Co., Inc., | 1030 S. 1st | 3720 |
| Charleston Appl. Center, | 2228 E. Charleston Bl. | 32 | Commerce Drug Co., | 302 E. Charleston Bl. | 7225 | De Luca Importing Co., Inc., | 723 N. Main | 3400 |
| Charleston Auto Repairs, | 10 W. Charleston Bl | 1364 | Commerce Loan Co., | 112 N. 3rd | 1923 | De Luxe Hand Laundry, | 1200 S. Main | 4988 |
| Charleston Drug Co., | 4 E. Charleston Bl. | 3510 | Commercial Credit Corp., | 715 Fremont | 1725 | De Luxe Liquor Str., | 1862 N. Main, NLV | 3547M |
| Charleston Heights Inc., | 1505 S. 5th | 6560 | Commercial Music Co., | Message Center | 677 | De Luxe Motor Ct., | 1701 S. 5th | 647 |
| Charleston Hotel, | 119 S. 1st | 454 | Commercial Refrigeration Co. | 214 E. Williams Av., NLV | 2006 | Demman, J. B., M.D., | 31 S. 3rd | 4424 |
| Charleston Inn, | 17 W. Charleston Bl. | 2614 | Commercial Travelers Ins. Co., | 130 S. 4th | 4834 | Denton, Paul Floor Covering, | 1723 N. 5th, NLV | 4685 |
| Charleston Liquor Store, | 9 W. Charleston Bl. | 7410 | Community Store, | 1218 North "D" | 6699J | Desert News, | 2004 Mesquite Av. | 4657 |
| Charleston Pk. Mutual Homes, | 2403 S. 5th | 7238 | Compton, Edgar L., M.D., | 1245 S. 5th | 4567 | Desert Auto Court, | 2518 Fremont | 1114 |
| Charleston Trailer Pk., | 1823 N. Main, NLV | 5340 | Compton, William P., Atty., | 25 Fremont | 1414 | Desert Coca-Cola Bottling Co., | 424 N. Main | 1720 |
| Charlie's Radio & TV Serv., | 205 N. 4th | 1642 | Coney Island Cafe, | 412 S. 2nd | 6020 | Desert Furniture & Carpet Co. | 1512 Fremont | 1497 & 1797 |
| Chase Equip. Co., | 107 W. Wyoming Av. | 6540 | Conlon, Jack, Ins., | 727 S. 5th | 2850 | Desert Housing Inc., | 601 S. Tonopah Dr. | 7064 |
| Chat & Chew Cafe, | 1039 S. Main | 2922 | Conlon, Lee Pub. Steno., | 727 S. 5th | 2850 | Desert Inn Beauty Shop, | L. A. Hwy. | 6000 |
| Chatterbox, The, | 2 Fremont | 900 | Continental Casualty Co., | 319 Fremont | 3404 | Desert Inn Gift Shop, | L. A. Hwy. | 6000 |
| Checker Cab Corp. of Nevada, | 722 N. Main | 360 | Continental Oil Distr., | 1076 Bracken | 6814 | Desert Inn Liquor Str., | 1507 S. 5th | 3278 |
| Cherry, J. C., M.D., | 123 E. Charleston Bl. | 4911 | Constr. Services Co., | 221 W. Colorado Av. | 3440 | Desert Ins. Agcy., | 1205 S. 5th | 3167 |
| Chevron Motel, | 1328 S. 5th | 2509 | Cook's Used Cars & Trailer Sales, | 700 Fremont | 2736 | Desert Motel, | 1960 S. Main | 2440 |
| Chic A Dee Arcade, | 1314 North "F" | 3546R | Cooper, Jack E., Jeweler, | 1846 N. Main, NLV | 7089 | Desert Motors Inc., | 1205 S. 5th | 3166 |
| Chief Hotel Ct., | 1201 Fremont | 3300 | Cooper, Jack E., Jeweler, | 1846 N. Main, NLV | 7089 | Desert Palm Trailer Pk., | 4050 N. Main | 2099W |
| Chief Litho Printing, | 810 1/2 S. 5th | 1265J | Coor's Beer Distr., | 723 N. Main | 3400 | Desert Plaza Apts., | 217 Maryland Pky. | 2180 |
| Children's Shop, | 806 S. 5th | 1758 | Cope, John G., Atty., | 311 S. 3rd | 855 | Desert Plmbg. & Heating Co., | 1814 S. 6th | 6893 |
| Christensen, M. J. Jeweler, | 225 Fremont | 636 | Copeland, Ed Signs, Message Center | 7432 | 7432 | Desert Poultry & Provision, | 1506 S. Main 2281 & | 6794M |
| Christensen's Men's Wear, | 316 Fremont | 1001 | Copper Grill, | 22 Fremont | 1236 | Desert Realty, | 1408 S. 5th | 6390 |
| Christian Church Parsonage, | 915 Bonneville Av. | 1544 | Corey's Fine Fds. Restaurant | 402 Fremont | 3088 & 4879 | Desert Rest Lodge, | 514 W. Bonanza Rd. | 4473 |
| Christian Science Reading Rm., | 400 Carson Av. | 1658 | Cork'N Bottle Liquor Str., | 508 Fremont | 2244 | Desert Sands Trading Post, | 232 Fremont | 83 |
| Christoffersen, Ve Noy, Atty., | 125 S. 2nd | 6620 | Cornelius, Lloyd E., Co., | 1606 Industrial Rd. | 7340 | Desert Sea News Bureau, | 221 E. Charleston Bl. | 4575 |
| Chrysler-Plymouth Dealer, | 132 N. 1st | 5252 | Coronado Ct., | 1236 S. 5th | 1860 | Desert Spa, L. A. Hwy. | 4400 | |
| Chuck's Refrigeration, Message Center | 7284 | 7284 | Cosmeticians Union, Flamingo Hotel | 1177M | 1177M | Desert Supl. Co. Inc., | 1118 S. Main | 6939 |
| Church by the Side of the Rd., | The, 518 S. 5th | 6816 | Cottage Cts., | 715 S. 1st | 3221 | Desert Swimming Pool Serv., | 2315 Mesquite Av. | 5992M |
| Cinnabar, | 122 N. 2nd | 722 | Cotton Club, | 500 Jackson Av. | 5709J | Desert TV & Appl. Co., | 1512 Fremont | 1797 |
| Circle J. Motel, | 1400 S. 5th | 857M | Couch, Howard W., Rl. Est., | 1145 S. 5th | 7288 | Desert Trading Post, | 114 N. 1st | 2086 |
| City Drug, | 231 Fremont | 767 | Coulter Trailer Sales, Nev. Branch, | 1731 Fremont | 6830 | Designs Unlimited, | 1500 S. Main | 5916 |
| City Furniture Exchange, | 830 S. Main | 6452 | Country Club Apts., | 55 Franklin Bl. | 3911J | | | |
| City Janitor Serv., | 915 North "H" | 5717W | Cox Trucking Co., | 815 S. Main | 1426J | | | |
| | | | Cozy Rest Auto Ct., | 317 S. 5th | 991 | | | |
| | | | Crandall, I. R. Cy, Ins., | 819 S. 6th | 1710 | | | |
| | | | Crane Circle Sea Ranch, | Tonopah Hwy. | 6015W | | | |

LAS VEGAS - NORTH LAS VEGAS (Continued)

| NAME: | ADDRESS: | TELEPHONE: | NAME: | ADDRESS: | TELEPHONE: | NAME: | ADDRESS: | TELEPHONE: |
|---------------------------------------|--------------------------|-------------|---|------------------------|-------------|------------------------------------|-------------------------|-------------|
| De Soto Plymouth Sales & Serv., | 1205 S. 5th | 3166 | El Playtel, L. A. Hwy. | | 4400 | Freedman, Jake Investments, | 101 Fulcher Rd. | 287J |
| Devlyn, Jean Productions, | 2008 1/2 Santa Clara | 6034R | El Ponte's Cafe, 727 S. 5th | | 4774 | Freelance Drafting Serv., | 900 S. 5th | 7292 |
| Dexter Trailer Ct., | 1727 1/2 N. 5th, NLV | 6551 | El Portal Theatre, 310 Fremont | | 114J | Fremont Beauty Salon, | 820 Fremont | 5710 |
| Di Biase, M. J. Painting & Decorating | | | El Rey Motel, 118 S. 11th | | 3107 | Freemont Drug Co., | 611 Fremont | 1512 |
| 601 S. Main | | 6949 | El Sombrero Cafe, 807 S. Main | | 5860 | Fremont Elec. Co., | 414 W. College Av., NLV | 1828 |
| Dick, A. B. Co., Agcy., | 117 N. 3rd | 787 | Elson, Leslie Co., | 130 S. 4th | 7046 | Fremont House, The, | 727 Fremont | 650 |
| Dickerson, George M., Atty, | 215 S. 2nd | 5605 | Elstner Realty Inc., | 323 S. 5th | 136 | Fremont Motel, | 1208 Fremont | 231 |
| Dickerson, Harvey, Atty., | 229 N. 3rd | 181 | El Tovar Auto Ct., | 610 S. 5th | 2828 | Fremont Theatre, | 224 Fremont | 2450 & 3654 |
| Dick's Hdwr. & Plmbg. Supl., | 2800 Fremont | 6928 | Embassy Club, | 1804 N. Main, NLV | 1633 | French Clrns., | 508 N. Main | 4764 |
| Dick's Trailer Sales, | 1151 N. Main | 6918 | Emerald Motel, | 2131 N. Main, NLV | 890R | Friden Calculator Agcy., | 117 N. 3rd | 787 |
| Dictaphone Agcy., | 117 N. 3rd | 787 | Em-Jay's, | 513 Fremont | 2454 | Friedman Bldg., | 104 N. 3rd | 2846 |
| Dir. Serv. Co., | 425 Fremont | 7369 | Em-Le Motel, | 1731 S. 5th | 7139 | Friedman, Sam L., | 104 N. 3rd | 6120 |
| Dixie Ct., | 1919 N. Main, NLV | 3307 | Empire Tile Prods. Co., | Cinder Lane | 556W | Friendly Irishman, Inc., | 219 S. 5th | 2613 |
| Dixie Waffle & Sandwich Shop, | 24 Fremont | 2885 | Employers' Assn. of So. Nev., | 925 S. Main | 3802.. | Fritzi's, | 1210 E. Charleston Bl. | 4480 |
| Dixon, Herbert M., Dr., | 114 N. 3rd | 2296 | Encyclopedia World Book, | 1211 S. 15th | 3467 | Frontier Builders, | 1819 Industrial Rd. | 7180 |
| Dixson, Ralph O., | 701 W. Bonanza Rd. | 4778 | Engle & Engle CPA's, | 130 S. 4th | 3410 | Frontier Drilling Co., | 106 W. Wyoming Av. | 7125 |
| Dr. Pepper Bottling Co., | 1129 South "A" | 3294 | Episcopal Church, | 212 Carson Av. | 989J | Frontier Motel, | 115 St. Louis Av. | 3355 |
| Dodge & Plymouth Dlr., | 801 Fremont | 525 | Equitable Life Assurance Society, | 711 Fremont | 4124 | Frontier Village Gun Shop, | Last Frontier Village | 5265 |
| Dog Shop, The, | 216 Coran Lane | 5985M | Ernie's Store, | 220 N. 1st | 5330 | Fry's Richfield Serv., | 500 Fremont | 2526 |
| Dohrmann Hotel Supl. Co., | Message Center | 4984 | Esquire, The, | 120 S. 2nd | 969 | Fuller Court, | 423 S. Main | 4126J |
| Doll House Bar & Liquor Str. | | | Etor, F. Robert, DVM, | 1203 S. Main | 5163 | GMC Truck Sales & Svc., | 118 N. Main | 7400 |
| 1812 N. Main, NLV | | 1381 | Evans, Earl A. Realtor, | 2051 N. Main NLV | 6828 | G & R Lathing Co., | 1315 Carson | 5761 |
| Dollar Mkt., | 433 N. Main | 564 | Evans Pottery Co., | 1945 Roosevelt Av. NLV | 3390J | Gabe & Dee's Bar, | 1622 N. 5th NLV | 4470 |
| Dollar Barber Shop, | 433 1/2 N. Main | 2293J | Eve's Carousel, | 227 N. 5th | 2636 | Gail's Bakery, | 1021 Fremont | 110 |
| Dollar Stores Ltd. National, | 501 Fremont | 6633 | Ewing Brothers, | 930 N. Main | 6655 & 1230 | Galland Electric Co., | 1600 N. 5th NLV | 3195 |
| Domino Motel, | 1621 S. Main | 7220 | Fabulous Las Vegas Magazine, | 721 Fremont | 4922 | Gallenkamp's Stores Inc., | 302 Fremont | 4630 |
| Donaldson, Isabel T. Dr., | 1819 Cleveland, NLV | 5035 | Failing's Industrial Serv., | 911 S. Main | 6751 | Gambill, Ethel Notary Public, | 125 S. 2nd St. | 125 |
| Dorr, Robt. Jr., Inc., | 1500 S. 2nd | 2751W | Fair Price Motel, | 1322 Fremont | 1250 | Gambill, Herbert N., Atty., | 125 S. 2nd | 125 |
| Dos's Mobile Serv., | 1301 E. Charleston Bl. | 3389 | Fair Price Pumping, | Message Center | 4133 | Gamble's Trailer Court, | 2807 Fremont St. | 2196W |
| Dot's Flower & Gift Shop, | 808 S. 5th | 811 & 6637 | Family Market, | 1109 Stewart Av. | 362R | Gam's Westerner Restaurant, | 23 Fremont | 4615 |
| Dott & Jan's Cafe, | 1832 N. Main, NLV | 3287M | Fanny's, | 211 Fremont | 659 | Garage Ninety-One, | 4500 N. Main | 2697 |
| Dow Tile Co., | 1018 Fremont | 3038 | Flamingo Hotel | | 4000 | Garden Center, | 1800 S. 5th | 3333 |
| Downtown Civic & Social Club Inc., | 126 1/2 N. 1st | 7339 | Last Frontier Village | | 1800 | Garehime Music Center, | 115 N. 3rd | 485 |
| Downtown Liquors, | 28 Fremont | 117 | Farley Sheet Metal Works, | 1316 Carson Av. | 2910 | Garff Ken Trailer Sales Inc., | 1151 N. Main | 6918 |
| Downtown Signs, Message Center | | 7432 | Farmer Bros. Coffee Co., | 218 E. Charleston Bl. | 2320 | Garrett Freight Lines, Inc., | 803 S. Main | 455 |
| Drake Apts., | 425 S. 10th | 1961R | Farr Electric Co., | 1214 S. 3rd | 7246 | Garrity Plumbing & Heating, | 330 S. Main | 4227 |
| Drury, Paul O., Appraiser, | 2101 S. 10th | 5487J | Fashion Cleaners, | 2234 E. Charleston Bl. | 7112 | Gartman & Fitzgerald Autos, | 219 S. 5th | 2633 |
| Dryden Kuser, RI. Est. & Ins., | 706 S. 5th | 2171 | Favorite Fashions, | 313 Fremont | 5005 | Gary Construction Co., | 1990 Fremont | 4020 |
| Dubovik, Wm. L., Dr., | 2007 Peyton Dr. | 1026 | Federal Alarm & Safe Co., | 1701 N. 5th NLV | 6963 | Gary-Feuz Page Constr. Co., Inc., | 1990 Fremont | 4020 |
| Duffino's Italian Restrnt. | | | Federal Development Co., | 1819 Industrial Rd. | 7180 | Gatewood, R. H., Dr., | 131 N. 3rd | 1404 |
| 3121 S. 5th & 122 N. 2nd | | 4571 & 7223 | Federal Homes Development Co. Inc. | | | Gaylor Amusement Co., | 209 S. 3rd | 2939 |
| Dungan, Flora Pub. Acct., | 130 S. 4th | 3840 | 401 Fremont | | 6661 | Geer Engineering Co., | 1515 Industrial Rd. | 5725 |
| Dusharme, W. P. Masonry Contr., | Message Center | 605 | Ferguson Furniture, | 602 S. 5th | 4353 & 6757 | Gelder, William E., Atty., | 319 Fremont | 2692 |
| Dutton, W. E., Tailor, | 120 N. 3rd | 5490 | Fifth Street Garage, | 521 S. 5th | 2480 | Gem Apartments, | 1619 W. Charleston Bl. | 2905 |
| E. & M. Ranch, | 2940 N. Main | 2419W | Fightlin, Harry E., M.D., | 128 S. 4th | 3588 | Gem Shop, The, | 228 Fremont | 4368 |
| E. & T. Drug Str., | 1846 N. Main, NLV | 4080 | Filipo's Italian Restaurant, | 614 S. 5th | 3420 | General Adjustment Bureau, Inc., | 214 Stewart | 4466 |
| Eachus, V. D. Equip. Rental, | 2012 S. 10th | 2515 | Finlayson, Evelyn, RI. Est. Brkr., | 524 S. 5th | 6361 | General Auto Sales, | 1701 S. 5th | 3024 |
| Earl Glass Co., Inc., | 1229 S. Main | 2411 | Firefly Motel, | 4775 Boulder Hwy. | 825R | General Builders Inc., | 108 W. Wyoming | 5858 |
| Earl, Harold L. Pub. Acct., | 615 S. 5th | 2725 | First California Co., | 320 Carson Av. | 3237 | General Electric Authd. Dlr., | 116 S. 2nd | 355 |
| Earl, Roy, Atty., | 114 N. 3rd | 5534 | First National Bank of Nevada | | | 300 E. Charleston | | 2153 |
| Economy Hall, | 1028 S. Main | 4333 | Las Vegas Branch, | 115 S. 3rd | 6400 | General Garage, | 711 N. Main | 7450 |
| Economy Ice & Oil Serv., | 422 W. Jefferson Av. | 5782M | Nellis Air Force Base Facility, | NAFB | 2600 | General Machine Shop, | 814 N. Main | 196 |
| Economy Printing, | 1822 E. College Av., NLV | 2161M | South Fifth St. Branch | | 6400 | General Sign Co., | 1128 S. Main | 1021 |
| Economy Window Clrns., | 220 S. 4th | 7412 | First Western Bldg. & Loan Assn., | 116 N. 3rd | 2182 | General Tire Co., | 2000 S. 5th | 7144 |
| Eddy's Mkt., | 404 S. 2nd | 124 | Fischer, Lucile, Pub. Steno., | 118 S. 5th | 5642 | Gene's Autobody & Tow Svc., | 1528 South A | 2732 |
| Edgerton, Germeshausen & Grier Inc., | | | Fisher, Robert B., Investments, | 510 S. 5th | 7147 | George, Joseph M., Jr., M.D., | 402 Carson Av. | 2756 |
| 1622 South "A" | | 6950 | Fisher, V.H., DMV, | 2112 E. Charleston Bl. | 6611 | George's Richfield Svc. Sta., | 1415 Fremont | 6787 |
| Ediphone Co., | 212 Stewart Av. | 2790 | Fisk, Walter, Dr. Optometrist, | 113 N. 3rd | 1630 | Georgia's Circle C. Beauty Shop, | 328 Fremont | 7328 |
| Edward Hair Stylist, Sahara Hotel | | 6808 | Fitch, R. J. Mkt., | 107 St. Louis Av. | 5054 | Gi Gi, | 326 Fremont | 2820 |
| Edwards, Joyce J., CSP, | 4313 Evergreen Pl. | 2744 | Fitz Gerald Electric Inc., | 1301 N. Main | 272 | Gilbreath, E. J., Co., | 11 W. Charleston Bl. | 2228 |
| Eight Ball Bar, | 117 N. 1st | 808 | Five Point Laundromat, | 1627 N. Main NLV | 6311 | Gildner & Van Buren Jewelers, | 113 S. 3rd | 1607 |
| Eklund, Gilbert W., D.D.S., | 317 S. 3rd | 130 | Flack, R. W. Tires & Batteries, | 423 W. Utah Av. | 2887 | Gilson, George S., Atty., | 223 Fremont | 4592 |
| Eklund, R. N., M.D., | 750 Fremont | 939 | Fleetlines Inc., | 1500 South "A" | 460 | Girardian Insurance Co., | 721 Fremont | 2883 |
| El Centro Apts., Inc., | 304 Oakey Bl. | 4786 | Fletcher's, | 5 Lewis Av. | 4626 | Gladstone Motel, | 2109 S. 5th | 2221 |
| El Cholo Mexican Cafe, | 625 S. 5th | 3273 | Flinco Inc., | 2007 Fairfield Av. | 5720 | Glaser Bros. Las Vegas Inc., | 1304 S. Main | 4150 |
| El Cortez Hotel, | 600 Fremont | 1500 | Food Center, The, | 770 Fremont | 3250 | Glazier Hall & Barrick Constr. | | |
| Eldorado Arcade, | 4 Fremont | 5207 | Foodland, | 1500 Fremont | 2188 | 918 4th Av. North NLV | | 1565R |
| Elec. City Appl., | 752 Fremont | 4499 | Footprinter Roller Rink, | 524 N. 5th | 2979 | Glenn's Sales Co., | 14 Carson Av. | 4542 |
| Elektrik Broom, | 29th & Harris Av. | 1920R | Ford Agency, | 300 N. 5th | 4500 | Glenn Vegas Motel, | 2223 S. 5th | 3304 & 6820 |
| Electrolux Corp., | 1226 N. Main | 477 | Forever House, Message Center | | 5477 | Globe Investigation Svc., | Message Center | 6916 |
| Electronic Supl. Co., | 8 E. Charleston Bl. | 1395 | Fortune Club, | 109 Fremont | 565 | Go Good Constr. Co., | Message Center | 1736 |
| Elite Mkt., | 831 S. Main | 4181 | Forty Niner Motel, | 2900 Fremont | 1510 | Gold Arrow Trading Co., | 711 Fremont | 3293 |
| El Kar-Shez Motel, | 2167 N. Main, NLV | 5652J | Foster's Foot Relief Shoes, | 112 S. 5th | 5270 | Golden Circle Wedding Chapel, The, | 328 S. 2nd | 1372 |
| Elks Helldorado Hdqrs., | 128 S. 3rd | 205 | Foutz, Gar Realtor, | 526 S. 5th | 255 | Golding's Bufferteria, | 17 Fremont | 4582 |
| Ellingham's Body & Paint Shop | | | Foutz, Harold B., Dr. Dntst., | 107 Fremont | 1290 | Golf Manor Apts. Inc., | Paradise Rd. | 2285M |
| 10 W. Charleston Bl. | | 5930 | Fowler's Toy Shop, | 2232 E. Charleston Bl. | 7045 | Good Luck Motel, | 1236 S. 5th | 1860 |
| Elliott's Auto Body Shop, | 207 S. Main | 615 | Fox, F. H., RI. Est., | 821 Ogden Av. | 1322 | Gordon Supply Co., | 309 W. Charleston Bl. | 5670 |
| El Mirador Motel, | 2310 S. 5th | 4800 | Fox, George W., Genl. Contr., | 2203 Cedar Av. | 4889M | Graff, Francis B., Produce, | 1613 Chapman Dr. | 3306W |
| El Morocco Club, | 1332 North "E" | 6706 | Frank & Eddie's Beauty Salon, | 823 S. 5th | 4034 | Grand Hotel, | 219 Fremont | 393 |
| Elms Trailer Pk., | 4 Mi. N. Salt Lake Hwy. | 2659M | Franklin Barber Shop, | 121 S. 1st | 3766 | Grand Hotel Annex, | 425 1/2 S. 2nd | 3292 |
| El Patio Barber Shop, | 115 N. 2nd | 3248 | Franklin, George E., Jr., Atty., | 114 N. 3rd | 1090 | Grande View Project, | 2301 E. Owens NLV | 6508J |
| El Patio Hotel, | 115 N. 2nd | 645 | Franklin, George E., Sr., Atty., | 1112 S. 5th Pl. | 4088J | Grande Cafe, | 2566 N. Main NLV | 890W |
| El Patio Motel, | 1874 N. Main, NLV | 1678 | Free, William Enterprises, Message Center | | 7074 | Grande Court, | 2540 N. Main NLV | 890M |

LAS VEGAS - NORTH LAS VEGAS (Continued)

| NAME: | ADDRESS: | TELEPHONE: | NAME: | ADDRESS: | TELEPHONE: | NAME: | ADDRESS: | TELEPHONE: |
|--|------------------------|-------------|---------------------------------------|-------------------------|--------------|--|------------------------|-------------|
| Grant F. L. Genl. Contr., | 2028 Crawford Av. NLV | 128J | Horsely Insurance Agcy., | | | K E N O ABC Radio Station, | L. A. Hwy. | 1400 |
| Gratz Carl Grocery, | 804 Highland Rd. | 5686J | 215 Bridger Av. | | 1292 & 1798 | K & K Store, | 225 N. 3rd | 4071 |
| Grayline Cab. Co., | 200 N. 2nd | 1234 | Horton Aircraft Corp., | 300 Fremont | 6303 | K & M Self Service Lndry. | | |
| Gray-Son Motel, | 2212 Fremont | 4884 | Hotel El Rancho Vegas, | L. A. Hwy. | 1300 | 206 W. College Av. NLV | | 4438M |
| Great Mutual Life Ins., | 708 N. 1st | 2061M | Hotel Elwell, | 204 S. 1st | 4700 | K O R K NBC Radio, | Thunderbird Hotel | 6500 |
| Great Western Meat Brokers, | 1224 Western | 7058 | Hotel Flamingo, | L. A. Hwy. | 4000 | Kalbab Lumber Co., | 1234 S. 5th | 7286 |
| Greenwoods Virginia Beauty Shop, | 303 S. 2nd | 960 | Hotel Last Frontier, | L. A. Hwy. | 1800 | Kaiser-Willys Dlr., | 1501 Fremont | 3120 |
| Gretna Green Wedding Chapel, | 619 S. 5th | 1022 | Service Station, | L. A. Hwy. | 4282 | Kanida Hotel, | 122 N. 2nd | 245 |
| Greyhound Lines, | 110 S. Main | 2900 | Hotel Sahara, | L. H. Hwy. | 6800 | Kathy's Coffee Shop, | 211 N. 3rd | 4570 |
| Griebel, Bob E., | 1720 Fremont | 5445 | House of Beaute', | 1731 N. 5th NLV | 6722 | Kaulfield, E. M. & Son, Contrs. | | |
| Grotto Bar, | 1848 N. Main NLV | 1581 | House of Good Spirits, | 3105 S. 5th | 6582 | 6011/2 W. Bonanza Rd. | | 1521 |
| Guihen, R. J. Realtor, | 900 S. 5th | 3690 | House of Shepherd Kennels, | 1134 Laurel | 6021W | Kaylor, Earl C., Pntng. Contr., | 1916 N. 5th NLV | 4346R |
| Gunn, Nell, Orchid Florist & Wedding Chapel | | | Houssels, J. K., Jr., Atty., | 300 Fremont | 7012 | Kay's Fabrics, | 505 Fremont | 5440 |
| 514 S. 5th | | 4212 | Houssels, Jeanne Smith, Atty, | 300 Fremont | 7012 | Keenan Pipe & Supply Co., | 831 Bonanza Rd. | 7477 |
| Gus's Auto Repair, | 2296 E. Charelston Bl. | 1288 | Howard Development Co., | 310 E. Charleston Bl. | 5424 | Kelite Products Inc., | 1601 S. 11th | 3804 |
| Gutcher, F., Music Co., | 727 N. Main | 3169 | Howells, Byron P., M.D., | 1414 Fremont | 6910 | Kellogg Larsh Ins. Agcy., | 511 E. Charleston Bl. | 6201 |
| | | | Hub Motel, | 401 N. 5th | 2458 | Kemp, Viola Notary Public, | 404 Hassell | 6073R |
| Hacienda Club, | 1718 N. Main NLV | 604 | Hudson Automobile Dealer, | 1715 Fremont | 3903 | Kemp's Trailer Court, | 404 Hassell | 6073R |
| Hadley, Charles R., Co., | Message Center | 24 | Hufford, Joe, Atty., | 223 Fremont | 284 | Kendall Motor Oil Distr., | 1076 Bracken Ave. | 6814 |
| Haile, Thurman W., Pntng. Contr. | | | Hummer, E. C., Jeweler, | 423 Fremont | 6064 | Kenskill Trailer Sales, | 4000 Fremont | 825M |
| 2009 Franklin Av. | | 6515W | Huntington's Children's Shop, | 806 S. 5th | 1758 | Ketcham Charles J. Studebaker Dlr. | | |
| Hairgrove Drilling Co., | 910 E. College Av NLV | 3137J | Huntridge Development Co., | 1110 Maryland | 79 | 1620 Fremont | | 2830-6255 |
| Ham, A. W. & Ham, A. W., Jr., Atty's. | | | Huntridge Drug Store, | 1310 E. Charleston Bl. | 7373 | Keyhole Bar, | 13 Fremont | 3051 |
| 300 Fremont | | 40&59 | Huntridge Liquor Store, | 1320 E. Charleston Bl. | 7377 | Kick-off, | 230 S. 7th | 4938 |
| Hamill, J. J., M.D., | 123 E. Charleston Bl. | 4910 | Husband Tile Co., | 2222 W. Bonanza Rd. | 430 | King Charles C. Pub. Acct., | 1708 S. 8th | 5659R |
| Hammond Sheet Metal Co., | 1060 S. Main 1605 & | 6364 | Hynnds Plumbing & Heating, | 1214 S. 3rd | 6686 | King, Harley A., Realtor, | 311 S. 5th | 3373 |
| Hampton & Jackson Construction Co., | 811 Oakey | 3487R | IATSE Local 720, | 310 Fremont | 6821 | King's Flower House, | 822 Fremont | 1862 |
| Hancock Supply Co., Inc., | 709 1/2 N. Main | 5555 | Ideal Supply Co., | 400 N. "H" | 2140 | King's Rest Motel, | 526 S. 5th | 255 |
| Hardware Mutual Ins. Co. of Minnesota | | | Idle Hour Pool Hall Inc., | 19 Ogden Av. | 3917 | Kingsbury Tile Co., | 26th & Sunrise | 6108W |
| 924 N. 4th | | 1557 | Independence Hall, | 150 Oxford Av. NLV | 6974 | Kingsbury Trailer Park, | 2851 Fremont | 2730J |
| Hardy, S. L., M.D., Las Vegas Hosp. & Clinic | | 7600 | Independent Oil & Gas Distr. Inc., | 1426 S. 5th | 345 | Kit Carson Motel, | 3313 S. 5th | 2525 |
| Harford Audio Supply, | 8 E. Charleston Bl. | 1395 | Industrial Construction Co., | 1001 Shadow | 6238 | Klein's Thrifty Market, | 1054 S. Main | 2565 |
| Harmon, Harley E., | 300 Fremont | 4321 | 311 S. 1st | | 2360 | Kline Irving, Dr. D.C., | 1601 E. Charleston Bl. | 4808 |
| Harold & Vaughan's Cafe, | 200 N. 1st | 4286 | Ingram, George W. Constr. Co., | 1408 S. 5th | 195 | Kline's Bartite Roofing & Cement Block Co. | | |
| Harold's Club Car, | 1725 N. Main NLV | 672 | Inland Rentals Inc., | 818 S. Main | 6566 | 2035 Cleveland Ave. | | 714 |
| Harrington Insurance Agcy., | 209 N. 3rd | 313 | Inland Svc. & Supply Corp., | 818 S. Main | 6566 | Klinkner, Robert E., Enterprises, | 203 W. Utah | 7028 |
| Harris Harold I., M.D., | 1208 E. Charleston Bl. | 3841 | Inter-City Electric Maint., | 416 W. Bananza Rd. | 780 | Knotty Pine Motel, | 1900 N. Main, NLV | 876 |
| Harry's O K Garage, | 418 Miller | 4058R | Intermountain Associates, Inc. | | | | | |
| Hassett, Jack B., Ri. Est. & Bldr. | | | 401 S. Main | | 2399J & 2907 | Kolben, E. M., Archt., | 1420 S. 5th | 2552 |
| 310 E. Charleston Bl. | | 5390 | Internatl. Assn. of Mechanists | 845 | | Kozy Kourt, | 1523 S. 5th | 1331 |
| Hasta Manana Apartments, | 1301 S. 3rd | 3640 | 722 1/2 N. Main | | 1132 | Kraft, Ozzie Swimming Pool, Message Center | | 5671 |
| Havas Motors Inc., | 512 Fremont | 6761 | Internl. Brotherhood of Elec. Workers | | | Kraus, K. J., M.D., | 1420 Fremont | 2640 |
| 4000 Fremont | | 825M | Local No. 357, | 118 1/2 Fremont | 2150 | Kroloff Distri. Co., | 826 E. Charleston Bl. | 1537 |
| Hawkins & Cannon, Atty's., | 125 S. 2nd | 6620 | Internl. Business Machine Corp., | 130 S. 4th | 213 | Kuser, Dryden Ri. Est. & Ins. | | |
| Hawthorne House Motel, | 2211 S. 5th | 3350 | Internl. Life Ins. Co., | 406 Carson Av. | 2080 | 706 S. 5th | | 4291 & 2171 |
| Hawthorne, Lawrence, Genl. Contr., | 2211 S. 5th | 3350 | Internl. Union of Operating Engineers | | | Kuster-Wetzel Elec. Co., | Burnham Av. | 1867 |
| Hecht's, Chic Women's Clothing, | 413 Fremont | 7035 | Local No. 12 | 118 1/2 Fremont | 1731 | La Bonita Hotel, | 30 Fremont | 341 |
| Hecht's, | 419 Fremont | 474 | Investors Diversified Serv. Inc., | 2400 Santa Paula | 568 | Labor Temple, | 118 1/2 Fremont | 840 |
| Heltzel Park, | 816 Carson Av. | 4746M | Ireland, C. W., Plumbing Contr., | 2900 Fremont | 1510 | Laborers Local No. 872, | 118 Stewart Av. | 947 |
| Hemington, David E., M.D., | 220 E. Charleston | 2011 | Irone's Drive In, | 1400 North "E" | 2390 | Lamb Press, | 2784 E. College Av. | 1169W |
| Hemington, Ralph W., M.D., | 1245 S. 5th | 4567 | Ironrite Ironers, | 300 E. Charleston Bl. | 2153 | Lane's, Johnnie Race Bk., | 115 N. 1st | 243 & 1260 |
| Henderson Food Products, | 803 S. Main | 329 | J Bar L Ranch, | 4680 Madre Mesa Dr. | 5324J | La Paloma Apts., | 717N.5th | 7382 |
| Herb Waldman Motor Co., | 1715 Fremont | 3903 | J & L Electrical Maint., | 1121 Western | 7224 | Larnin's Drug Str., | 812 S. 5th | 2650 |
| Herbst, E. R. Oil Co., | 2130 S. 5th | 4870 | Jackpot Motel, | 1600 S. 2nd | 7111 | Larry's Women's Shoes, | 511 Fremont | 5890 |
| Hermenjat, Albert Block Plant, | 1806 S. "A" | 6466 | Jackpot, The, | 222 Fremont | 5317 | Larsen, Rulon, Contr., | 1407 Cottonwood Pl. | 1214M |
| Herr, Helen, Realty, | 213 E. Charleston Bl. | 5680 | Jack's Saw & Mower Shop, | 1066 S. Main | 4707 | Larson, A. R. Bkpgng. & Acctng., | 311 S. 1st | 2340 |
| Herron, Clarence W., Acctg. Svc. | | | Jackson, Paul E., Pntng Contr., | 2610 Valley | 6278J | Las Gables Motel, | 1301 Fremont | 1637 |
| 1916 Roosevelt Av. NLV | | 704W | Jackson's Barber Shop, | 521 Jackson Ave. | 1866 | La Siesta Motel, | 2415 N. Main, NLV | 742R |
| Hewitt, Raymond C., Dr., Chirprctr., | 402 Ogden | 4320 | Jake's Utaco Svc., | 1661 N. Main NLV | 7154 | Last Frontier Beauty Shop, | Last Frontier Village | 1800 |
| Hialeah Motel, | 1924 Fremont | 1910 | Jake's Wire Rope Svc., | D-4-C Rd. & UP RR | 5414 | Last Frontier Health Club, | L. A. Hwy. | 1800 |
| Hickory Wood Bar-B-Q, | 315 Fremont | 4318 | Janeice Marie Cosmetics, | 419 S. Main | 2399W | Last Frontier Silver Slipper, | L. A. Hwy. | 1800 |
| Hidden Hills Guest Ranch Ofc., | 107 Fremont | 838 | Jaramillo, Abe & Son, | 1400 South "A" | 4135 | Las Vegas, The, | 3211/2 S. 2nd | 7422 |
| Hidden Well Ranch, Paradise Rd. | | 2330J | Jarrett, Rex A., | 209 S. 3rd | 3228 & 5780 | Las Vegas Air Serv., | Message Center | 6367 |
| Higgins, J. M. Barber Shop, | 406 Fremont | 6955 | Jeffries Upholstery Shop, | 425 S. 5th | 933 | Las Vegas Animal Hospital, | 1203 S. Main | 5163 |
| Higgins Motel, | 1801 S. 5th | 4620 | Jensen, Rex L. Constr. Co., | 1018 Fremont | 7433 | Las Vegas Blueprint & Photocopy Co. | | |
| Hillcrest Tavern, Highland Rd. & Miller | | 5686W | Jerry's Snack Bar, | 407 Fremont | 2811 | 207 N. 3rd | | 2160 |
| Hitchcock, E., Construction, | 1218 Douglas Dr. | 3995M | Jet Cafe & Bar, The, | 2735 N. Main NLV | 4507 | Las Vegas Bootery, | 224 Fremont | 4890 |
| Hitchcock & Stewart | | | Jewel Box, | 515 Fremont | 6049 | Las Vegas Builders Exchange | | |
| 210 W. Wyoming Av. | | 167-7120 | Jewish Community Center, | 1229 Carson Ave. | 5070 | 106 1/2 W. Wyoming Av. | | 285 |
| Hitchin' Post Motel, Salt Lake Hwy. | | 2291 | Jo Anne Hair Stylist, | 123 N. 4th St. | 4756 | Las Vegas Carpet Co., | 215 Lawry | 6096J |
| Hitching Post Wedding Chapel, | 226 S. 5th | 5040 | Joe's Desert Trailer Ct., | 1995 E. College Av. NLV | 2162W | Las Vegas Chamber of Commerce | | |
| Hiway Motel, | 3000 Fremont | 2685M | John Deere Tractors, | 118 N. Main | 7400 | 223 E. Charleston Bl. | | 3366 |
| Hock Shop, | 119 S. 1st | 3042 | John Hancock Mutual Life Ins. Co., | 711 Fremont | 6914 | Las Vegas Club, | 18 Fremont | 28 |
| Hogan & Westlake, | 1111 S. Main | 3335 | Jonny's Super Market, | 2200 E. Charleston Bl. | 6309 | Las Vegas Coin Machine Inc., | 1212 S. Main | 7171 |
| Holmes, Joel G., Jr., M.D., | 128 S. 4th | 3588 | Johns-Manville Bldg. Mtrls., | 217 S. 1st | 47 | Las Vegas Credit Bureau, | 112 N. 4th | 6844 |
| Holst Co., The, | 1320 E. Charleston Bl. | 7333 | Johnson Ray Advertising, | 315 S. 9th | 1993J | Las Vegas Day Nursery Schl., | 1114 Mesquite Av. | 1582 |
| Home Appliance & Gift Shop, | 810 S. 5th | 3211 | Johnson's, | 410 Fremont | 688 | Las Vegas Dental Lab., | 223 Fremont | 4092 |
| Home Roofing Co., | 1422 S. Main | 2189 & 7308 | Jolly Gene's Trading Post, | 307 Fremont | 6879 | Las Vegas Development Co., Inc. | | |
| Hoover Authorized Dlr., | 118 N. 3rd | 4319 | Jonbachs Shoes, | 306 Fremont | 6050 | 2517 W. Charleston Bl. | | 1724 |
| 116 S. 2nd | | 355 | Jones Boob Auto Sales, | 1200 S. 5th | 6913 | Las Vegas Distri. Co., | 230 W. Colorado Av. | 4240 |
| Horseshoe Club, | 128 Fremont | 6547 | Jones Bros. Svc., | 900 Fremont | 5623 | Las Vegas Elec. Co., | 1119 S. Main | 450 |
| Horsely, D. Francis, Atty., | 425 Fremont | 123 | Joseph Hair Stylist, | 123 N. 4th | 4756 | | | |

LAS VEGAS - NORTH LAS VEGAS (Continued)

| NAME: | ADDRESS: | TELEPHONE: | NAME: | ADDRESS: | TELEPHONE: | NAME: | ADDRESS: | TELEPHONE: |
|--|-------------------------|---------------------|---|----------|---------------|---|----------|-------------|
| Las Vegas Fence & Supl. Co. | 318 E. College Av., NLV | 7368M | Love, Vera, Rl. Est. Bskr., 1408 S. 5th | | 195 | Conditioning Contr., 19 W. Charleston Bl. | | 4904 |
| Las Vegas Furniture Mart, 3005 Fremont | | 1822M | Lowe, E. S. Inc., 1211 S Main | | 7315 | McDonald Incinerator Co., 1114 S. Main | | 1034 |
| Las Vegas Gas Co. | 918 S. Main | 725R & 1098J & 725J | Loyalty Griup Insurance, 621 S. 9th | | 1955M | McDonald, Joseph F., Jr., Atty., 425 Fremont | | 7326 |
| | 202 N. 2nd | 1098 & 725 | Luce & Goodfellow Inc. Elec. Appl., 16 S. 2nd | | 355 | McDonald Realty Co., 516 S. 5th | | 5797 |
| Las Vegas Hardware Co., 127 N. 3rd | | 219 | Lucky Cab Co., 200 N. 2nd | | 711 | McGarvie Don, Plmbg. & Welding, 313 Tonopah | | 232 |
| Las Vegas Ice Co., D-4-C Rd. | | 7419 | Lucky Motel, 1111 Fremont | | 1111 | McKesson Liquor Co., 729 N. Main | | 6316 |
| Las Vegas Investment Corp., 107 Fremont | | 838 | Lucky Parking Lot, 20 N. 2nd | | 5617 | McKesson Radio & TV Serv., 1629 N. Main NLV | | 5580 |
| Las Vegas Jockey Club, The, Race Track Rd. | | 7300 | Luttig, Chuck, Bail Bonds, 111 S. 1st | | 3736 | McKinney & Clark, Genl. Contrs. | | |
| Las Vegas Land & Water Co., 401 S. 2nd | | 6300 | Lund, Grant, M.D., Las Vegas Hospital & Clinic | | 7600 | 224 Philadelphia | | 5280 |
| Las Vegas Laundry & Clrms., 707 S. 1st | | 42 | Lundy Real Estate, 720 N. Main | | 2929 | McKinney, S. R. & San, 1042 S. Main | | 1975 |
| Las Vegas Liquor Store, 812 Fremont | | 473 | Lyn-De-Court, 225 New York Av. | | 3609 | McLaughlin, Thos. J., Rl. Est. & Ins., 220 S. 6th | | 1183 |
| Las Vegas Motel, 1200 Fremont | | 567 | Lyon Van Line, 727 N. Main | | 185 | McNair, Stanford W., Pub. Acct., 114 N. 3rd | | 273 |
| Las Vegas Motel Assn., 1062 S. Main | | 710 | Lytle, John V., Justice of the Peace | | | McNamee, Frank Distr. Judge, Courthouse | | 5607 |
| Las Vegas News Agency, 1112 S. 2nd | | 539 | 217 Carson Av. | | 6161 | McNamee, John H., Atty., 310 Fremont | | 1888 |
| Las Vegas Novelty Co., 828 S. Main | | 1430 | M & M Produce, 1524 Fremont | | 1880 | McNamee, Leo A., Atty., 310 Fremont | | 1888 |
| Las Vegas Optical, 770 Fremont | | 7037 | M & T Bldgs. Supply Co., W. of Bonanza Viaduct | | 7420 | McNamee, Luke J., Atty., 219 Fremont | | 150 |
| Las Vegas Pharmacy, 32 Fremont | | 31 | Mack, Jerome D., Genl. Bldg. Contr., 1700 S 6th | | 4813M | McNeal Constr. Co. of Nevada | | |
| Las Vegas Plating Co., 1064 S. Main | | 1170 | Mack, Louis, Bail Bond, 823 Park Paseo | | 2279 | 16 W. Circle Dr. | | 6505J |
| Las Vegas Plmbg. Co. Inc., 406 W. Bonanza Rd. | | 225 | Mackie's Trailer Park, 702 S. Tonopah Dr. | | 7436 | McQuay Supply Co., 412 S. Main | | 34 |
| Las Vegas Race Book, 126 N. 1st | | 7024 | MacMillan Ring-Free Distr., 1076 Bracken Av. | | 6814 | McQueen, F. H., Cinst. Co., 2508 Sunrise Av. | | 1573J |
| Las Vegas Rental Agcy., 305 Ogden Av. | | 4140 | Mac's Cafe, 1856 N. Main, NLV | | 4238J | Meadow Apartments, 2808 E. Charleston Bl. | | 5906W |
| Las Vegas Review-Journal, 737 N. Main | | 4660 | Mademoiselle Beauty Salon, 118 N. 5th | | 3646 | Meadows Trailer Park, 219 Mojave Rd. | | 5616J |
| Las Vegas Roofing & Insulatiin Ci. | | | Madsen Constr. Corp., 1821 Walnut Av. 4534 & | | 6796 | Meat Cutters & Butchers Local No. 457 | | |
| 1011 Oakey Bl. | | 3949 | Madsen, George J., M.D., 1412 Fremont | | 6010 | 721 Fremont | | 1663 |
| Las Vegas Saw Service, 2298 E. Charleston Bl. | | 6925 | Magazine Las Vegas, 214 E. Charleston Bl. | | 77 | Mecham Constr. Co., 240 Cincinnati Ave. | | 1734 |
| Las Vegas Sun, 900 S. Main | | 6100 | Maggie's Pantry, 3215 S. 5th | | 3252 | Mecham, L. W., Constr. Co., 1133 S. 3rd | | 3935 |
| Las Vegas Television Inc., L. A. Hwy. | | 7138 | Magic Carpet Co., 1209 S. Main | | 7230 | Meehan, Catherine, Music Teacher | | |
| Las Vegas Trailer Sales, 1732 Fremont | | 4180 | Magic Mirror, 301 Lewis Av. | | 2237 | 1315 Ogden Av. | | 5804 |
| Las Vegas Vacuum Cleaners, 118 N. 3rd | | 4319 | Magiceye, 600 S. 5th | | 6868 | Megas Court, 1326 S. Main | | 2361 |
| Las Vegas Valley Water District, 900 S. 5th | | 5920 | Magiceye Advertising Agency, 1427 Cottonwood | | 402 | Mehr's Plastic Serv., 307 N. 16th | | 2738 |
| Laub, Richard H., M.D., 750 Fremont | | 939 | Magleby, Calvin C., Atty., 300 Fremont | | 2392 & 5966 | Melodie Lane Restaurant, 234 Fremont | | 6771 |
| Laun & Laun, D's C, 229 S. 5th | | 641 | Mailman Truck Equip. Sls. & Serv. | | | Mel's Coin Machine Exchange, 416 W. Bonanza | | 780 |
| Launderall Automatic Laundry, 1615 Fremont | | 4370 | 32 W. Charleston Bl. | | 6716 | Memory Gardens of Las Vegas, 727 S. 5th | | 6139 |
| Launderette, 15 Ogden Av. | | 4026 | Main Auto Parts & Metals Inc. | | | Mendenhall, V. C., Co., 721 Fremont | | 3017 |
| Laundry & Dry Clnrs. Local No. 311 | | 4919 | 421 1/2 W. Bonanza | | 6576 | Men's Shop, The, Desert Inn Hotel | | 850 |
| Lawrence Accounting Service | | | Main Auto Parts & Metals Inc., 319 N. Main | | 624 | Men's Shop, The, Thunderbird Hotel | | 6208 |
| 1815 Roosevelt Av., NLV | | 1780J | Main Dry Cleaners, 1527 S. Main | | 3160 | Merling, Joe, Desert Trailer Ct. | | |
| Lawrence Slot Machine Co., Message Center | | 3340 | Main Liquor Store, 418 N. 5th | | 2340 | 1995 E. College Av. NLV | | 2162W |
| Lazy A Motel, 23 Oakey Bl. | | 3048 | Majestic Sewing Machine Stores, 417 Carson Av. | | 4210 | Merrill, C. L., Constr. Co., 2800 Boulder Hwy. | | 1332M |
| Lazy B Trailer Ct., 1600 N. 5th NLV | | 3513 | Manning Associates, 900 S. 5th | | 1824 or 5486M | Merrill Realty, 1534 E. Charleston Bl. | | 2630 |
| Leather Shop, 1624 N. 5th NLV | | 1959 | Marble Manor, 811 North "I" | | 6731 | Merry Go Round Bar, 3303 S. 5th | | 1586W |
| Leavitt, Darryl N, Dr. Dntst., 230 Fremont | | 6937 | Marchant Calculators, 212 Stewart Av. | | 2790 | Mesquite Club, 607 S. 5th | | 1394 |
| Leavitt, Edwin C., Atty., 425 Fremont | | 5733 | Margie's Beauty Salon, 416 Monroe Av. | | 844M | Metcalf's Radio Supply, 819 Ogden Ave. | | 5585 |
| LeBorday, Bernadette, Music Tchr., 205 S. 16th | | 3214J | Market Spot, The, 117 Carson Av. | | 300 | Methodist Church, First, 308 Bridger Av. | | 476 |
| Leacher's, C. Richard, Advg. Specialty | | | Marks Men's Shop, 509 Fremont | | 2745 | Wesley Hall, Methodist Church First | | |
| 419 N. 12th | | 4262 | Markwart, Sherwood Co., Inc., 2221 Fremont | | 6895 | 308 Bridger Av. | | 7082 |
| Lee Constr. Co., Franklin Av. | | 3970 | Marshall, George E., Atty., 114 N. 3rd | | 4411 | Metten, Robert M., Ins., 1932 Houston Dr. | | 6218 |
| Lee, Robert E. Pntng. & Decrtng., | | | Marshall's Appliance Service | | | Midtown Parking Inc., 121 S. 3rd | | 5357 |
| 1549 E. Charleston Bl. | | 6746 | 117 N. Main | | 3577 & 5188 | Mike's Fifth St. Market, 630 S. 5th | | 625 |
| Leed's Shoe Store, 516 Fremont | | 6122 | Martin, Bill & Associates, 315 S. 3rd | | 3209 | Mike's Liquor Store, 106 Fremont | | 436 |
| LeJacks Cleaners, 509 E. Charleston Bl | | 5090 | Martin, E. T., Dr., 200 Harrison Lane | | 4637J | Milkyway Restaurant, 1202 S. Main | | 6158 |
| Lembke, Clough & King Inc., 107 W. Wyoming | | 6540 | Martinolich Constr. Co., 1706 Industrial Rd. | | 396 | Miller, Clifford M., Gen. Contr., 912 S. 3rd | | 2693W |
| Leslie Elson Co., 130 S. 4th | | 7046 | Maryland Park Manor Apts., 507 S. 11th | | 1143 | Miller Electric, 806 North C | | 2143 |
| LeVerton Realty, 305 Ogden Av. | | 4464 | Massey's Auto Painting, 2626 Russell Ay. | | 2379W | Miller & Fehner Motor, 1201 S. 5th | | 263 |
| Levin, Pierre N., Dr., 319 Fremont | | 1437 | Master Cleaners, 601 S. 5th | | 1868 | Miller, Geo. E., Genl. Contr. | | |
| Lews Cash Mkt., 1833 N. Main NLV | | 10355 | Mastercraft Homes Inc., 1123 Chapman Dr. | | 4213M | 2660 N. Main NLV | | 3061 & 5635 |
| Lewis-Stephenson G., Dr., 2330 Fairfiel Av. | | 881 | Mathis & Read, 131 N. 3rd | | 5937 | Miller High Life Beer Distb., 719 N. Man | | 4300 |
| Lido Auto Ct., 405 S. 5th | | 1066 | Matts, Ken, Furniture Studio, 2214 Mesquite | | 6824 | Mina Mansion, 309 Tonopah Hwy. | | 2222M |
| Lido Bar, 107 N. 1st | | 1106 | Max's Garage, 510 1/2 Fremont | | 4862 | Miribelli, C., Tailor, 121 N. 2nd | | 53 |
| Lillian's Smart Wear, 116 N 4th | | 4882 | Maxwell, Wm., Jewelry Co., 900 S. 5th | | 7253 | Mirage Motel, 4613 L. A. Hwy. | | 6990 |
| Lincoln Mkt., 1502 S. 5th | | 2287 | Meyell, E. W., DC, ND, 318 S. 4th | | 5287 | Mobil Service, 1301 E. Charleston Bl. | | 3389 |
| Lincoln-Mercury Dirs., 2000 S. 5th | | 4111 | Mayfair Cleaners & Laundry, 1416 Fremont | | 4151 | Mobil Serv. Sta., 1000 S. Man | | 1038 |
| Lindell's Painting Serv., Message Center | | 1511 | Mayfair Drug Co., 1422 Fremont | | 3744 | Mobil Serv. Sta., 200 N. 5th | | 4767 |
| Little Casino, 110 N. 1st | | 737 | Mayfair Dry Clnrs., 1416 Fremont | | 4151 | Mode O'Day Shop, 212 Fremont | | 858 |
| Little Chapel Around The Corner, The | | | Mayfair Liquor Store, 1418 Fremont | | 3535 | Modern Electric Constr. Co., 1701 S. 5th | | 1168 |
| 514 S. 5th | | 4212 & 4228 | Mayfair X-Ray Lab, 420 Fremont | | 5766 | Model Motor Inn, 507 S. 5th | | 286 |
| Little Church of The West, Last Frontier Hotel | | 1800 | Mayflower Transit Co., 817 S. Main | | 6984 | Modern Market, 121 N. 5th | | 1685 |
| Little Club, 1920 Main NLV | | 4274M | Maytag Authorized Dir., 16 S. 2nl | | 355 | Modern Plmbg. & Heating Co., 13 W. Utah Av. | | 4772 |
| Little Decorating Shippe, The, 930 N. Main | | 5968 | Maytag Davis & Earl Co., 1020 Femont | | 186 | Molasky, Irwin A., Genl. Contr., 1314 S. 6th | | 2110 |
| Little Kitchen, The, 1608 Fremont | | 6045 | Maytag Self Service Laundry, 211 N. 12th | | 3296 | Monarch Cleaners, 1430 S Main | | 4608 |
| Little Pitches TV & Appliance Co., 417 N. Main | | 6864 | McArthur, Leland, Realtor, 900 S. 5th | | 3690 | Moniemarie Motel, 3939 S. 5th | | 4380 |
| Local Neon Co. Inc., 2117 N. Main NLV | | 3177 | McCall, D Tecumseh, DDS, 820 Gass Av. | | 6490 | Monroe Calculating Machine Co., 212 N. Main | | 6591 |
| Lockitch, Reuben J., M.D., 111 N. 9th | | 1870 | McCall, Quannah S., DDS, 820 Gass Av. | | 1280 | Monta Vada Trailer Ct., 3715 N. Main | | 1958M |
| Lickwood, Chester C., M.D., 218 S. 5th | | 3264 | McClanahan, Gladman Used Cars | | | Monte Carlo Cafe, 1600 S. Main | | 2946 |
| Log Cabin Bar, 122 N. 1st | | 1212 | 1700 N. Main NLV | | 2581W & 6760 | Monte Carlo Club, 15 Fremont | | 2750 & 2710 |
| Lomker's Trailer Serv., 1050 W. Bonanza Rd. | | 4638 | McCiig, Dave, Rl. Est., 3338 S. 5th | | 6966 | Monte Carlo Motel, 1600 S. Main | | 937 |
| Lone Palm Motel, 4022 L. A. Hwy. | | 4892W | McColley & Kraft, 331 W. Utah Av. | | 4221 | Monterey Hotel, 303 S. Main | | 1145 |
| Los Angeles Examiner Distr., 515 N. 10th | | 1156W | McCully & Rains, R. Est., 618 S. 5th | | 3776 | Monterey Lodge Motel, 1133 S. 5th | | 1060 |
| Los Angeles Times, 109 St. Louis Av. | | 2810 | MrDaniel, J. R., Jr., M.D. | | | Morgan, T.U., Dr., Dentist, 223 Fremont | | 490 |
| Lou's Drilling Co., 2020 Carroll Av. NLV | | 766W | Las Vegas Hospital & Clinic | | 7600 | Morning View Height, 1610 S. 17th | | 6658 |
| | | | McDaniel Rl. Sst. Co., 127 N. Main | | 6885 | Morrison-Knudsen Co. Inc., South "F" | | 3087 |
| | | | McDonall, Aloysius, Archt., 1420 S. 5th | | 2552 | Morrison (Robert L., Dentist, 610 S. 12th | | 1350 |
| | | | McDonald, B. M., Refrigeration & Air | | | Morse, Graves & Compton, Atty., 25 Fremont | | 1414 |

LAS VEGAS - NORTH LAS VEGAS (Continued)

| NAME: | ADDRESS: | TELEPHONE: | NAME: | ADDRESS: | TELEPHONE: | NAME: | ADDRESS: | TELEPHONE: |
|--|----------|-------------|---|----------|-------------|--|----------|------------|
| Morse, Harold M., Atty., 25 Fremont | | 1414 | Nevada Rock & Sand, 900 S. 5th | | 6288 | Pacific Telephone & Tel. Co., 928 S. 5th | | 698R |
| Morse, William R., Atty., 25 Fremont | | 1414 | Neada Rye Bakery, 120 Stewart Av. | | 7335 | Packard Dealer, 400 N Main | | 3180 |
| Mortensen's Landscape Gardening, 2808 Fremont | | 2196R | Nevada Saddlery, 1624 N. 5th NLV | | 1959 | Packard Motel Apts., 110 W. Williams Av. NLV | | 3269W |
| Morvay Building Supply, 500 W. College Av. NLV | | 6397W | Nevada Sales Co., 1302 1/2 Ogden Av. | | 685 | Pahlen Constr. Co., 715 N 9th | | 3480 |
| Moss & Lewis Inc., 19 W. Charleston Bl. | | 7305 | Nevada Sports Enterprise Ltd. | | | Pace, C. A., Dentist, 319 Fremont | | 2464 |
| Moss Stores Inc., 507 Fremont | | 6085 | 1712 Santa Paula Dr. | | 3860 | Painters & Decrtrs. Joint Committee Inc. | | |
| Motel Capri, 4617 S. 5th | | 168J | Nevada Studios, 106 N. 3rd | | 6188 | 727 S. 5th | | 6191 |
| Motel Supply Co., 1062 S. Main | | 710 | Nevada Testing Lab., 300 Boston Av. | | 7345 | Pajen Realty Co., 517 Carson Av. | | 66 |
| Motorcycle Shop, The, 716 Stewart Av. | | 4587 | Nevada Title Guaranty Co., 122 S. 4th | | 6842 | Palace Bar-B-Que, 208 S. 2nd | | 5350 |
| Motor Mission Exchange Co. | | | Nevada Tree Toppers, 316 N. 8th | | 4847R | Palace Motel, 527 S. 5th | | 1053 |
| 300 E. College NLV | | 6822M | Nevada Welding Supply Co., 905 S. Main | | 7068 | Palace Realty Co., 404 Ogden Av. | | 2326 |
| Moultons, Graham, Detective, Prof. Mssg. Exc. | | 7397 | New Homes & Apartments, 1824 Lewis Av. | | 6855 | Palace Theatre, 210 S. 2nd | | 98 |
| Mountain View Trailer Park, 1215 N. 5th | | 3233 | New York Life Ins. Co. | | | Par-A-Dice Inn, 2217 Fremont | | 440 |
| Mowbray, John C., Atty., 311 S. 3rd | | 7042 | 319 Fremont | | 2669 | Paris Auto Ct., 1735 N. Main NLV | | 1536 |
| Mulder, Howard, Automobiles, 1231 S. 7th | | 5556R | 1311 Maryland Pky. | | 1154 | Park Hotel, 232 S. 2nd | | 773 |
| Murphy, F. M., Consulting Geologist | | | 1405 Maryland Pky. | | 3482 | Park Lane Cafe, 3303 S. 5th | | 3105W |
| 1201 Maryland Pky. | | 4235 | 217 S. 10th | | 1942 | Park Lane Motel, 3305 S. 5th | | 3084 |
| Murphy, J. M., Constr. Co., 701 W. Bonanza | | 4778 | New Yorker, Whitey Hayes, 115 S. 1st | | 1660 | Park Market, 424 N. 5th | | 252 |
| Murray, Arthur, Sch. of Dancing, 202 N. 7th | | 6088 | Newman, Julius L., CPA, 130 S. 4th | 4055W & | 3840 | Pato Flower Shop, 232 S. 5th | | 6216 |
| Musicians Club of Las Vegas, 1609 Fremont | | 2093 | Niagara Humus of Nevada, 926 South "A" | | 3674 | Patterson, Geo. W. Sr., Pub. Acct., 1100 Jessica | | 5410 |
| Musicians Protective Union, 1611 Fremont | | 2096 | Niagara of Las Vegas, 323 S. 5th | | 4963 | Patton, Ted, Music Co., 4 E. California Av | | 3066 |
| Mutual Benefit Health & Accident Assn. | | | Nic-L-Silver Battery Distr., 1076 Bracken Av. | | 6814 | Paul Revere Life Ins. Co., 229 N. 3rd | | 6360 |
| 213 E. Charleston Bl. | | 5470 | Nina Clark Women's Apparel, Sahara Hotel | | 6318 | Pay-Less Drug Stores, 215 Fremont | | 3548 |
| Myers Trenching & Excavating, | | | Nina Terrace, Maryland Pky. & Clark | | 7427 | Pay-Less Liquor Store & Beer Bar, 1509 Fremont | | 5730 |
| 2307 Webster A. NLV | | 2502M | Ninety-Five Mkt., 300 Tonopah Hwy. | | 5971M | Payne, Martin W., M.D., 128 S. 4th | | 3588 |
| Nash Vegas, 1631 Fremont | | 1040 | Ninety-One Garage, 4500 N. Main | | 2697 | Payne Realty Co., 513 Carson Av. | | 3266 |
| Nash Vegas Used Car, 1714 Fremont | | 4762 | Nord Auto Service, 1321 S. Main | | 2511 | Pearl's Steak House, 2000 N. Main NLV | | 1654M |
| Natalie, Kalmus, TV Distr., 610 S. 5th | | 2828 | Norma's Beauty Shop, 205 1/2 S. 4th | | 5062 | Peggy Lee Shop, 2208 E. Charleston Bl. | | 7235 |
| National Automobile Club, 18 N. Main | | 7400 | North Las Vegas Auto Ct., 1635 N. Main NLV | | 3099M | Penn Mutual Life Ins. Co., 1266 Barnard Dr. | | 1246 |
| National Cash Register Co., 603 S. Main | | 3176 | North Las Vegas Fun Center, W. College NLV | | 4355J | Penny, J. C., Co., 520 Fremont | | 4562 |
| National Casualty Co., 1315 Ogden Av. | | 6267 | North Las Vegas Taxi, 1838 N. Main NLV | | 700 | Pepper's 5 & 10 Variety Store | | |
| National Dollar Stores Ltd., 501 Fremont | | 6633 | Nirth Side Mkt., 2002 N. Main NLV | | 3384 | 2124 E. Charleston Bl. | | 7215 |
| National Fire Alarm, Message Center | | 1136 | Northern Development Co., 201 E Tonopah NLV | | 2210 | Perlite Engineering Co., 300 Boston Av. | | 7484 |
| National Hotel, 131 S. 3rd | | 140 | Northern Transportation Co., 131 W. Utah Av. | | 4730 | Perliter & Soring Engineers, 348 N. 13th | | 7027 |
| National Mortgage Co., 108 N. 3rd | | 6460 | Northwestern Mutual Life Ins. Co., 218 Stewart | | 1104 | Permalite Inc., Cinder Lane | | 4789 |
| National Underwriting Co., 1007 Desert Lane | | 6745 | 1227 S. 7th | | 3135 | Perrotti, Pat, CPA, 912 Hassett Av. | | 5193 |
| Nationwide Trailer Rentals, 2102 S. 5th | | 2351 | Nutrilite Food Supplement Distr., 1121 S. 2nd | | 3178M | Pet-Vet Pet Hospital, 1204 S. Main | | 3044 |
| Nave, T. E., Race Book, 2815 Fremont | | 5550J | Nu-Way Cleaners, 1850 N. Main NLV | | 1370 | Pete's Liquor Store, 1810 N. Main NLV | | 2914M |
| Nay, Miles R., Plmbg. Contr. | | | Nylen Motel, 4400 N. Main | | 2137 | Phelps Pump & Equip. Co., 424 W. College NLV | | 1827 |
| San Francisco Av. & Talbot | | 5987J | O B's Auto Service, 1131 1/2 S. Main | | 4062 | Philco Authorized Dealer, 116 S. 2nd | | 355 |
| Nehi Beverage Co., 431 S. 5th | | 1655 | O & H Electric Serv., 729 Biltmore Dr. | | 3968 | Phillips Texaco Serv., 901 S. 5th | | 377 |
| Nellis Housing Corp. NAFB, Salt Lake Hwy. | | 5304 | O K Barber Shop, 1520 Fremont | | 7157 | Photo Mart Inc., 111 N. 3rd | | 4220 |
| Neumann Associated Service, 800 S. Main | | 400 | O K Garage, 418 Miller | | 4058R | Photo Shop, The, 713 S. 5th | | 440 |
| Nevada Aero Trades Co., 125 S. 2nd | | 4634 | O K Plmbg. & Heating, 112 N. 3rd | | 224 | Pick's Mkt., 507 Tonopah Hwy. | | 6447J |
| Nevada Armored Transport Inc., 131 N. 5th | | 1458 | Oasis Auto Court, 1855 N. Main NLV | | 730 | Pico, Walter G., Dr., Chiroprctr., 223 Fremont | | 302 |
| Nevada Auto Parts, 1401 S. Main | | 799 | Oasis Trailer Park, 1855 N. Main NLV | | 730 | Pill Box, The, Desert Inn Hotel | 287M & | 6000 |
| Nevada Bar Supply, 121 S. Main | | 2831 | O'Briens Liquor Store, 1311 E. Charleston Bl. | | 295 | Pinjiv, Walter, Genl. Contr., 1221 S. 8th | | 2560 |
| Nevada Battery & Supply, 1501 Fremont | | 5647 | Occidental Life Ins. Co. of Calif. | | | Pioneer American Ins. Co. Repr. 2017 Bracken | | 6681 |
| Nevada Beverage Co., 719 N. Main | | 4300 | 130 S. 4th | | 3274 & 4723 | Pioneer Club, 25 Fremont | | 583 |
| Nevada Blind & Floor Co. Inc. | | | O'Donnell, Robert P., M.D., 209 E. Charleston | | 6616 | Pioneer Hotel, 114 N. 1st | | 405 |
| 1300 S. Main | | 720 & 832 | O'Donnell Warehouse, 230 W. Colorado Av. | | 88 | Pioneer Jewelry & Loan Co., 120 S. 1st | | 2970 |
| Nevada Broadcasting Co., L. A. Hwy. | | 1400 | Ohmer Register Agency, 117 N. 3rd | | 787 | Pioneer Motors, 1238 S. Main | | 2860 |
| Nevada Citizen, 118 1/2 Fremont | | 4295 & 6690 | Oilfield Trucking Co., Message Center | | 7298 | Poneer News Service, 124 N. 1st | | 2007 |
| Nevada Citizens Committee, 900 S. 5th | | 5777 | Old Ranch Swimming Pool, 900 N. 5th | | 488 | Pittsburgh Plate Glass Co. of Nevada | | |
| Nevada Club, 113 Fremont | | 789 | Old West Motel & Hotel, 801 S. 5th | | 3700 | 1007 S. Main | | 6470 |
| Nevada Club Room Supply Co., 8 E. California | | 3632 | Oldham, Jack, Used Cars, 701 Fremont | | 4550 | Playland Arcade, 129 S. 1st | | 2226 |
| Nevada Consolidated Fast Freight | | | Oldsmobile Sales & Service, 118 N. Main | | 7400 | Playland Bar, 131 S. 1st | | 2295 |
| 1500 South "A" | | 460 | Olympia Beer Distr., 723 N. Man | | 3400 | Plmg. & Pipefitter Local No. 525, 714 S. 1st | | 678 |
| Nevada Credit Co., 510 Fremont | | 4864 | O'Neil, E. M. & Co., 344 W. College Av. NLV | | 6366 | Plunkett, Dan H., Genl. Contr., 1127 Western | | 2437 |
| Nevada Detective Service, 900 S. 5th | | 4852 | Opal's Apparel, 112 S. 3rd | | 1768 | Plymouth-Chrysler Dealer, 132 N 1st | | 5252 |
| Nevada Electric Co. Inc., 302 S. 2nd | | 4949 | Orange Rufus Co., 409 Fremont | | 1817 | Plymouth DeSoto Sales & Service, 1205 S. 5th | | 3166 |
| Nevada Electronics, 611 N. Main | | 4825 & 4868 | Orchid Florist & Wedding Chapel | | | Plymouth & Dodge Dlr., 801 Fremont | | 525 |
| Nevada Flagstone Quarries Inc., 1412 South "A" | | 7080 | 514 S. 5th | | 4212 & 4228 | Pons Sign & Display Serv., 905 S. Main | | 7091 |
| Nevada Home Improvement Co., Message Cntr. | | 6373 | Orinda Motel, 3333 S. 5th | | 4120 | Potts Store for Men, 309 Fremont | | 771 |
| Nevada Incorporating Co., 109 S. 3rd | | 8 | Osborne & Kitchen Inc., 211 S. 3rd | | 3110 | Pozzo-Hawkins Co. Inc., 1205 S. Main | | 4230 |
| Nevada Industrial Commission, 16 Carson Av. | | 3116 | Osborne, Ralph B., Contr., 1919 Fremont | | 4479M | Precision Engineering & Constr. Co., 1431 S. Main | | 2855 |
| Nevada Iron & Metals Ltd., 313 W. Bonanza | | 4682 | Osborne Trucking Co., 706 Elm Av. | | 7033 | Presbyterian Church Ofc., 1134 Chapman Dr. | | 7026 |
| Nevada Lease Rental Inc., 507 Bridger Av. | | 5790 | Othilla Villa, L. A. Hwy. | | 2575 | Prewin Inc., L. A. Hwy. | | 6800 |
| Nevada Maintenance Suppl Co., 1520 South A | | 3797 | Outdoor Equipment Co., 1625 Fremont | | 2041 | Prime Meats & Provision Ci. Inc. | | |
| Nevada Mica Mfg. Co., 1806 1/2 S. Main | | 7398 | Outpost Motel, 1600 S. 5th | | 3524 | 820 S. 5th | | 338 & 4222 |
| Nevada Mobile Home, 118 1/2 Fremont | | 4295 | Overland Greyhound Lines, 200 S. Main | | 1387 | Prithard Used Cars, 721 1/2 S. 5th | | 7291 |
| Nevada Mortgage & Loan Co., 401 Fremont | | 6011 | Overland Hotel, 101 N. Main | | 3800 | Professional Drug Co., 421 Fremont | | 378 |
| Nevada Neon Co., 2535 E. Charleston Bl. | | 2721 | Overland Tile Co., Message Center | | 6606 | Professional Floor Co., Message Center | | 297 |
| Nevada News Agency, 109 S. 1st | | 4340 | Owen Hotel, 127 N. 7th | | 781 | Propane Sales & Service, 2551 N. Main NLV | | 2001J |
| Nevada Outdoor Advertising Co. Inc. | | | P & C Constr. Co., 1221 S. 8th | | 2560 | Protomat Business Enterprises Inc., 309 1/2 S. 3rd | | 7343 |
| 1130 S. Main | | 1020 | P C P Enterprise, Message Center | | 7252 | Provenzano BVOK Plmbg. & Heating, 112 N. 3rd | | 224 |
| Nevada Pacific Co., 2045 S. 1st | | 3230 | P I C, 211 W. Utah Av. | | 4652 & 6832 | Public Safety Patrol & Detective, 309 1/2 S. 5th | | 6355 |
| Nevada Pet Hospital, 1800 S. Main | | 2494 | Pacific Fruit Express, 102 N. Main | | 1120 | Pueblo Court, The, 1647 N. Main NLV | | 293 |
| Nevada Plan of Burial Inc., 406 Carson Av. | | 2080 | Pacific Intermountain Express Co., 211 W. Utah | | 6832 | Purple Sage Motel, 1920 Fremont | | 6682 |
| Nevada Premium Distributors | | | Pacific National Life Assurance Co., 218 S. 6th | | 7366 | Pursel, Jack J., Atty., 300 Fremont | | 6980 |
| 17 E. California | | 2562 & 6936 | Pacific Sanitary Co., Repr., Professional Msg. Exc. | | 7037 | Pyramids Motel, The, 3511 S. 5th | | 7010 |
| Nevada Rafter L Deveolpment Co., 900 S 5th | | 5778 | | | | Quality Bakery, 323 W. Bonanza Rd. | | 1890 |
| Nevada Realty, 411 Ogden Av. | | 977 | | | | | | |

LAS VEGAS - NORTH LAS VEGAS (Continued)

| NAME: | ADDRESS: | TELEPHONE: | NAME: | ADDRESS: | TELEPHONE: | NAME: | ADDRESS: | TELEPHONE: |
|--------------------------------------|-------------------------------|-------------|---------------------------------------|---------------------------|------------|--|--------------------------------|------------|
| Quality Coffee Shop, | 1181 1/2 N. 1st | 1791 | Rose Red Top Trailer Park, | 2700 N. Main | NLV 2362R | Sheppard's Appliance Co., | 1120 S. Main | 6140 |
| R. & C. Trailer Park, | 4020 N. Main | 2099M | Rosevear's Builders Specialties | 715 S. 5th | 674 & 4299 | Sheppard's Furniture, | 1120 S. Main | 1986 |
| R & R Concrete, | 2045 N. 5th | NLV 6680 | Rotary Club, Last Frontier Hotel | | 1800 | Sherwin, John, Contr., | 904 Hassett Av. | 2805 |
| Radiator Sales & Service, | 711 N. Main | 7450 | Round-Up Drive In, | 1820 S. 5th | 3157 | Shetakis, Jim L., | Distributing Co., 1115 Western | 6524 |
| Raele McCoy Co., | The, 606 Maryland Pky. | 1330 | Round-Up Liquor Store, | 1820 S. 5th | 5722 | Shifrin, A. H., M.D., | D.O., 309 S. 3rd | 2911 |
| Rag Doll Bar, | 1910 N. Main | NLV 2797 | Rowel, The, Last Frontier Village | | 5564 | Shock Electric, | 1223 S. Main | 4822 |
| Ranch Inn Motel, | 712 N. 5th | 6900 | Rox-Ex Co., | 2307 Mesquite Av. | 5873W | Showboat Hotel, | Boulder Hwy. | 7575 |
| Ranch Motel, | 2809 Fremont | 6642M | Royal Autel Court, | 615 S. 5th | 1243 | Siani, Alfred W., | Dr., Chirpdst., 116 S. 6th | 3122 |
| Rancho Anita Motel, | 2121 S. 5th | 5300 | Royal Palms Hotel, | L. A. Hwy. | 7320 | Sierra Appliance Co., | 112 Hoover Av. | 3171 |
| Rancho Grande Creamery, | 406 S. 2nd | 4545 | Royal Typewriter Co., | 212 Stewart Av. | 2790 | Sierra Nevada Hotel, | 126 N. 2nd | 1713 |
| Rangler Motel, | The, 1605 Fremont | 5289 | Royal Vegas Motel, | L. A. Hwy. | 7356 | Silas Mason Co., | 931 S. Main | 6882 |
| Rardon, Bill J., | Bldr., 209 Spencer | 2995 | Royer, L. L., | Pub. Acct., 1526 Fremont | 2094 | Silman, Maurice J., | Investments, 107 Fremont | 838 |
| Raschke Constr. Co., | 2300 Elm Av. | 3095 | Ruby for Flowers | | | Silver Chest, The, | Last Frontier Village | 3530J |
| Rasqui, George P., | D.D.S., 130 S. 4th | 3326 | Rudiak, George, | Atty., 425 Fremont | 1180 | Silver Saddle Motel, | 508 S. 5th | 886 |
| Ray, Carl, | Financier, 425 Fremont | 331 | Rummel Motel, | 1809 S. 5th | 1055 | Silver Shoe Shine Parlor, | 113 1/2 N. 1st | 1730 |
| Rayal's Ltd., | Flamingo Hotel | 4000 | Russell's Barber Shop, | 207 N. 1st | 3506 | Silver Slipper Casino, | Last Frontier Village | 1800 |
| Real Silk Hosiery Mills Inc., | 534 Bell Dr. | 2664 | Russell's Signal Service, | 800 Fremont | 4176 | Silver State Awning Co., | 810 N. Main | 3070 |
| Red Ball Serv. Sta., | 3338 S. 5th | 1569W | Rustic Inn, | 2141 N. Main | NLV 6945 | Silver State Bldg. & Loan Assn., | 108 N. 3rd | 6460 |
| Red Top Cafe, | 2700 N. Main | NLV 3436W | Ruymann, William G., | Atty., 219 Fremont | 150 | Silver State Glass & Mirror Co., | 1221 S. Main | 7084 |
| Red Top Trailer Park, | 2700 N. Main | NLV 2362R | Rypps, 134 S. 5th | | 2906 | Silver State Hotel & Restaurant Supply Co. | 1604 South A | 1563 |
| Red & White Cafe, | 801 S. 1st | 1176M | Saddle Club, | 2501 E. Charleston Bl. | 896 | Silver State Printers & Engravers, | 1322 S. Main | 3920 |
| Red X Pharmacy, | 1418 S. 5th | 2561 | Sage & Sand Motel, | L. A. Hwy. | 1014R | Silver State Serv. Sta., | 1426 S. 5th | 3660 |
| Redi-Spuds Foods, | 1224 Western | 5940 | Sage, The, | 2701 Russell Av. | 2379M | Simon Building, | 230 Fremont | 2212 |
| Redwood Fence Co., | 1113 Francis Ave. | 3919W | Sage Valley Development Co. Inc., | 727 S. 5th | 2010 | Sims Wood Products, | 2711 Fremont | 2196M |
| Redwood Lumber & Plmbg. Supply | 4475 Bevvie Rd. | 5324M | Sahara Store For Men Inc., | Sahara Hotel | 1689 | Singer Sewing Machine Co., | 227 N. 5th | 3020 |
| Redwood Publishing Co. Ltd., | 425 Fremont | 529 & 4205 | St. Catherine Motel, | 1217 Fremont | 445 | Sisters of Holy Family, | 330 N. 7th | 756 |
| Refrigeration Supplies Distr., | 7 W. Utah Av. | 6744 | Sal-E-Motel, | 2214 N. Main | NLV 3808M | Sisters of St. Dominic, | 1300 Bridger Av. | 6909 |
| Reitz Electric, | 510 Garces Av. | 2950 | Sal & Rusty's Amusement Enterprise | 2709 Fremont | 1822R | Skillet, The, | 1519 S. Main | 3666 |
| Relax-A-cizor, | 1113 S. 3rd | 3498R | Sal Sagev Beauty Shop, | Sal Sagev Hotel | 499 | Skoglund, Clifford R., | Genl. Contr. | |
| Reliable Cleaners, | 120 N. 1st | 1799 | Sal Sagev Saddle Shop, | 9 Fremont | 6450 | 1904 Santa Paula Dr. | | 6395M |
| Reliable Rug & Upholstery Clnrs., | 1530 South A | 6622 | Sal Sagev Tavern, | 1 Fremont | 609 | Sky-Line Motel, | Salt Lake Hwy. | 6733W |
| Rembrandt Wedding Specialists, | 711 Fremont | 6911 | Salt Lake Tribune Distr., | 2004 Mesquite Av. | 4657 | Slavin, Hale B., | M.D., 713 Fremont | 423 |
| Remington Rand Sales & Service, | 115 N. 4th | 644 | Saltcn, Charles, Co. Inc. & Rl. Est., | 322 Carson | 6870 | Sleep Shop, | 1418 S. 5th | 5624 |
| Rendezvous Bar, | 320 S. 5th | 5111M | Salvation Army, | 10 Stewart Av. | 4477 | Sleepy Hollow Court, | 1647 N. Main | NLV 293 |
| Renovar Furniture Studio, | 513 S. Main | 2856W | Sam - Shirtmaker, | 421 S. 5th | 1344 | Slenderette Studio, | 2 Bonneville Av. | 2324 |
| Replogle, John, | AIA Architect | | Sampson Electric Co. Inc., | 2020 Fremont | 6204 | Smart & Final Iris Co., | 701 N. Main | 1340 |
| 1503 S. 5th | | 6768 & 7256 | Sands Hotel, | The, 3317 S. 5th | 7100 | Smith & Chandler, | 110 Fremont | 709 |
| Republic Constr. Corp., | 401 Fremont | 6661 | Sanner, Vincent J., | Dr., 131 N. 3rd | 4838 | Smith, J. D., | Dentist, 127 N. 4th | 165 |
| Republic Van & Storage Co. Inc., | 722 N. Main | 6996 | Sans Souci Grocery, | 3320 S. 5th | 1575 | Smth, Richard W., | Equip. Rentals | |
| Resnik, Emil, | Investments, 1207 Chapman Dr. | 4481 | Sans Souci Motel & Trailer Ct., | 3320 S. 5th | 3610 | 321 N. 15th | | 3353M |
| Rest Haven, | 128 N. 8th | 3550 | Santa Fe Trail Motel, | 5 Mi. S. on L. A. Hwy. | 1603 | Smitty's Richfield Service, | 3209 S. 5th | 7227 |
| Retail Clerks Local No. 1536, | 721 Fremont | 1663 | Saratoga Club | | | Snap On Tools Dlr., | 2201 Bassler Av. NLV | 369W |
| Retail Credit Assn. of Nevada, | 325 S. 3rd | 2746 | Race Book, | 114 S. 1st | 7206 | Snax 5th Av. Pit Barbecue, | 417 S. 5th | 7334 |
| Rex Bar, | 124 S. 1st | 364 | Sports Book, | 113 S. 1st | 7210 | Snowflake Quality Bakery, | 323 W. Bonanza | 1890 |
| Rex Bell's, | 304 Fremont | 3144 | Sports Book, | 113 S. 1st | 7219 | Snyder's, | 300 W. Bonanza Rd. | 352 |
| Reynolds & Associates, | 1843 N. Main | NLV 6066J | Sarret Ofc. Equipment Co., | 427 Fremont | 3810 | Snyder's Drive In, | 2001 S. 5th | 4445 |
| Reynolds Electrl. Engrng. Co. Inc. | 1233 S. Main | 6850 | Saveway Super Service, | 2039 N. Main | NLV 5652W | Society Cleaners, | 1031 Fremont | 3140 |
| Rich Plan of Las Vegas, | 324 S. Main | 5840 | Station No. 2, | 1736 S. 5th | 5622 | Sombbrero Motel, | L. A. Hwy. | 168M |
| Richards, Ted P. Genl. Contr., | 1312 North "F" | 2498 | Saviers Electric Corp., | 110 W. Charleston Bl. | 4818 | Southern Nevada Coin Machine Co., | 206 N. 1st | 6610 |
| Richardson's Dept. Store, | 1825 N. Main | NLV 5678 | Sav-On TV, | 1424 S. 3rd | 6927 | Southern Nevada Directory Co., | 1322 S. Main | 2962 |
| Beauty Shop, | 1825 N. Main | NLV 280 | Savoy Cafe, | 624 S. 5th | 3749 | Southern Nevada Disinfectant Co., | 310 S. Main | 388 |
| Richfield Serv. Stations, | 500 Fremont | 2526 | Scherer, O. J., | Co., 1414 Industrial Rd. | 7344 | Southern Nevada Home Bldrs. Inc. | 106 1/2 W. Wyoming | 285 |
| 927 Fremont | | 1200 | Schieff, Jack E., | Genl. Contr., 711 S. 3rd | 870 | Southern Nevada Medical Group, | 1245 S. 5th | 4567 |
| 1415 Fremont | | 6787 | Schlitz Beer Distr., | 828 South A | 2771 | Southern Nevada Memorial Hospital | | |
| 501 S. 5th | | 1604 | Schur, A. J. Consultant, | 323 Fremont | 2015 | 1800 W. Charleston Bl. | | 2700 |
| Richfield Truck Terminal, | 629 S. Main | 101 | Schwartz Bros. Clothing, | 125 S. Main | 1384 | Southern Nevada Orthopedic Appliances | | |
| Richfield Wholesale Oil Corp., | 610 S. Main | 510 | Scott's Photo Studio, | 506 N. Main | 281 | 1231 S. Main | | 1307 |
| Rich's, | 515 Fremont | 2628 | Scott's Trailer Makt., | 605 N. Main | 540 | Southern Nevada Plmbg. & Heating Co. | | |
| Richwood Lumber Co., | 1300 South A | 7096 | Scuggs, C. G., | M.D., 130 S. 4th | 1294 | 300 W. Imperial Av. | | 7250 |
| Riddle Scenic Tours, | 111 S. Main | 3 | Scully, George B., | Auto Dealer, 222 N. Main | 2949 | Southern Nevada Power Co., | 109 S. 2nd | 7000 |
| Riggs Timberline Ins., | 1051 N. Main | 3623 | Seaboard Finance Co., | 719 Fremont | 5120 | Southern Nevada Sales, | 704 S. 2nd | 3449 |
| Ringlette Wave Shop, | 109 N. 3rd | 553 | Sears Roebuck & Co., | 601 Fremont | 2300 | Southern Nevada Transportation Co., | 123 S. 1st | 1425 |
| Ringsby Truck Lines, | 131 W. Utah Av. | 4730 | Second St. Barber Shop, | 119 S. 2nd | 6266 | Southern Nevada Venetian Blind Co. | | |
| Ringside Liquor Store, | 1516 S. 5th | 3894 | Security Benefit Life Ins. Co., | 120 N. 13th | 5961 | 1300 S. Main | | 720 & 832 |
| Rita's Dressmaking & Alterations, | 120 S. 5th | 3010 | Selex Coffee Shop, | 209 N. Main | 2586 | Southwest Auto Parts, | 927 1/2 Fremont | 5800 |
| Ritz Vegas Motel, | 1424 S. 3rd | 4040 | Self Service Laundrette, | 15 Ogden Av. | 4026 | Southwest Plmbg. & Supply Co., | 1200 Nellis Bl. | 6203M |
| Riverside County Mortgage & Loan Co. | 130 S. 4th | 4155 | Self Service Laundry Maytag, | 1944 N. Main | NLV 6875 | Sparkle Cleaners, | 814 Fremont | 3240 |
| Roach's, Hughie, | Cut Rate Liquor Store | | Sellman Ins. Co., | 801 Fremont | 525 | Sparkletts Water Co., | 1520 South "A" | 4874 |
| 132 S. 5th | | 610 | Sell's Carpet Shop, | 1214 S. Main | 3888 | Sperry & Hutchinson Co., | 1412 S. 5th | 1433 |
| Roberts Roof & Floor Co., | 927 S. Main | 154 | Service Cleaners, | 119 S. Main | 310 | Sports Liquor Store, | 419 N. Main | 3102 |
| Roberts Sch. of Dancing, | 207 N. 9th | 2510 | Service Electric Co., | 700 Ogden Av. | 2888 | Sprouse Reitz Co., | 229 Fremont | 1761 |
| Robe's Motor Lodge, | 411 S. 5th | 762 | Service League Thrift Shop, | 214 Mesquite Ave. | 6943 | Spud-Nuts | 823 Ogden Av. | 3602 |
| Ribin Hood's Trading Post | 1028 S. Main | 4333 | Seward Insurance Agcy., | 210 S. 5th | 1465 | Square Deal Loan, | 118 N. 1st | 1357 |
| Robinson, Robert E., | Dr. Optmtrst, 116 S. 3rd | 5466 | Seward Realty, | 210 S. 5th | 3790 | Stadelman, Richard & Assoc. AIA, | 425 Carson | 250 |
| Robinson, W. S. Apts., | 200 San Francisco Av. | 6730 | Shady Acres Trailer Park, | 1001 N. Main | 551 | Stage Sound & Equipment, | 1500 S. Main | 5916 |
| Robinson, W. S. Oil Brokerage, | 525 Park Paseo | 6958 | Shaffer, Geo. T., | Radiator Shop, 511 Hoover | 2821 | Standard Oil Co. of California, | 715 W. Bonanza | 1620 |
| Rocco's, | 3103 S. 5th | 2508J | Shamrock Hotel, | 600 N. Main | 2200 | Standard Stations Inc. | | |
| Rocky Mountain Produce Co., | 1303 N. Main | 1933 | Sharick Motel, | 4730 N. Main | 1650M | Sta. No. 38, | 431 Fremont | 87 |
| Roosevelt Court, | 1849 Roosevelt Av. NLV | 4238W | Sheeler Ins. Agcy., | 708 N. 1st | 2061M | Sta. No. 43, | 301 S. 5th | 522 |
| Rose Ready To Wear, | 124 1/2 N. 1st | 5380 | Shell Products Distr., | 524 S. Main | 229 | Sta. No. 505, | 201 N. Main | 961 |
| | | | Shelton Mill & Constr., | 1117 South A | 3022 | Sta. No. 1570, | 2106 S. 5th | 2773 |

LAS VEGAS - NORTH LAS VEGAS (Continued)

| NAME: | ADDRESS: | TELEPHONE: | NAME: | ADDRESS: | TELEPHONE: | NAME: | ADDRESS: | TELEPHONE: |
|--|----------|------------|---|----------|------------|--|----------|------------|
| Sta. No. 3109, 1201 E. Charleston Bl. | | 486 | Tenth Street Motor Service, 114 N. 10th | | 6170 | Universal Carloading & Distribng. Co. | | |
| Sta. No. 3893, 1650 N. Main NLV | | 1285 | Terry Willard Constr. Co., 710 N. 9th | | 1095J | 422 S. Main | | 7318 |
| Sta. No. 7720, 1400 Fremont | | 6743 | Texaco, Phillips Service, 901 S. 5th | | 377 | University of Nevada, Las Vegas Br. | | |
| Sta. No. 7922, 3107 S. 5th | | 6544 | Texaco Service, Salt Lake Hwy. | | 1650W | 800 Bridger Av. | | 6624 |
| Stanley Home Products, 1921 Roosevelt Av NLV | | 1677J | Texaco Service Station, 1107 S. Main | | 665 | Vagabond Motel, The, 1919 Fremont | | 1496 |
| Star Furniture, 226 N. 3rd | | 4598 | Texaco Service Station, 1741 N. Main NLV | | 1699M | Valet Cleaners & Tailoring, 121 N. 2nd | | 53 |
| Star Motel, 1418 S. 3rd | | 4463 | Texas Co., The, 900 S. Main | | 442 | Valley Drafting, 2405 S. 5th | | 1108 |
| Starlite Bar, 1881 N. Main NLV | | 873M | Thiriot, J. E., Ins. & Rl. Est., 621 S. 9th | | 1955M | Valley Egg & Poultry Co., 2525 E. Charleston Bl. | | 3370 |
| Starlite Motel, 1883 N. Main NLV | | 873J | Thomas, Don, Genl. Contr, 319 Fremont | | 1597 | Valley Motel, 1313 Fremont | | 6890 |
| State Farm Mutual Auto Ins. Co., 300 Fremont | | 6968 | Thomas Insurance & Rl Est., 319 Fremont | | 1597 | Van's Apartment Motel, 412 Clark Av. | | 1782J |
| State Loan & Jewelry, 104 Fremont | | 1670 | Thomson, Warner Communications | | | Van's Square Deal Garage, 1507 S. Main | | 4508 |
| State Realty Co., 515 Carson Av. | | 3256 | 1609 Fairfield Av. | | 5718M | Vapor Insect Control, 208 N. 3rd | | 2203 |
| Stauffer, Frances R., Rl. Est. Brkr., 126 S 5th | | 1490 | Thrifty TV Repair, 522 S. 5th | | 4877 | Vegans Inc., Sound Equipment, 619 S. 3rd | | 1165 |
| Stauffer Realty Co, 126 S. 5th | | 642 | Thrifty Drug Stores Co., Inc., 317 Fremont | | 5250 | Vegas Beverage Co., 424 N. Main | | 2680 |
| Stauffer Slenderizing System, 2 Bonneville Av. | | 2324 | Thunderbird Hotel, L. A. Hwy. | | 5100 | Vegas Brick & Tile Co., 1260 S. 8th Pl. | | 5551 |
| Stay-A-While Trailer Village, 1658 Yale NLV | | 13 | Beauty Salon, L. A. Hwy. | | 5100 | Vegas Cleaning Works, 115 N. Main | | 33 |
| Steak House Inc., 122 S. 1st | | 5014 | Thunderbird Mobile Station, L. A. Hwy. | | 4896 | Vegas Court, 231 N. 11th | | 1076 |
| Steel's Jewelry, 11 Fremont | | 1887 | Thunderbird Smoke Shop, L. A. Hwy. | | 1201 | Vegas Foods Co., 1500 Fremont | | 2188 |
| Stephens Furniture, 2840 Fremont | | 4860 | Tiberti, J. A. Constr. Co., 1414 Industrial Rd. | | 7070 | Vegas Jewelry & Loan, 26 Fremont | | 4533 |
| Stephenson Advertising Design, 311 1/2 S. 3rd | | 6670 | Tide Water Associated Oil Co. | | | Vegas Linen Supply, 701 S. 1st | | 2024 |
| Steve's Upholstery Shop, 1131 S. Main | | 2477 | 300 W. Utah Av., | 401 & | 4801 | Vegas Materials Co., 1025 S. Main | | 2019 |
| Stewart & Hitchcock, 210 W. Wyoming | 7120 & | 167 | Tiede's Exchange Service, 220 S. 4th | | 7310 | Vegas Neon Signs, 511 1/2 S. 5th | | 3429 |
| Stirling Diesel Service, 1201-South "A" | | 3170 | Tilton, J. H., Allied Services, 815 S. 1st | | 5938 | Vegas Packing Co., 1224 Western | | 5676 |
| Stiver Garage, 1737 Fremont | | 903 | Todkill General Tire Co., 2000 S. Fifth | | 4111 | Vegas Planing Mill & Bldg. Supplies Co. | | |
| Stocks Mill & Supply Co., 750 Fremont | | 481 | Todkill Lincoln-Mercury Inc., 2000 S. 5th | | 4111 | 622 S. 1st | | 997 |
| Strickler, E. L., Genl. Contr. | | | Tomlinson, Madge, Art & Craft Studio | | | Vegas Realty, 1505 S. 5th | | 6560 |
| 243 Lola Dr. NLV | | 4113R | 1207 S. Main | | 7361 | Vegas Speed Shop, 206 S. 7th | | 7287 |
| Strip Hotel, 201 E. Utah Av. | | 4802 | Topper's Kitchen, 727 S. 3rd | | 4549 | Vegas Surveying & Engineering Co., 1505 S. 5th | | 6560 |
| Strip Liquor Store, The, 2417 S. 5th | | 7425 | Topps Dry Cleaning Co., 505 1/2 Jackson Av. | | 6250M | Vegas Transit Lines, 200 N. 2nd | | 1234 |
| Strip Race Book, The, 3119 S. 5th | | 2802 | Tower Auto Park, 2302 S. 5th | | 3868 | Vegas Trucking & Moving Co., 2853 Cedar | | 6046R |
| Struthers, Alex & Co., 311 1/2 S. 3rd | 1551 & | 7234 | Tower Club, The, 1833 N. Main NLV | | 1410 | Vegas Vacationers Bureau Inc., 209 Fremont | | 680 |
| Stude Body Shop, 1700 Fremont | | 7258 | Town Barbecue, 506 Fremont | | 1099 | Vegas Wholesalers, 909 S. 5th | | 6433 |
| Studebaker Sales & Service, 1620 Fremont | | 2830 | Town & Country Apts., 208 N. 14th | | 7086 | Ver'a's Beauty Salon, 323 S. 5th | | 5226 |
| Studio of The Dance, 1115 Stewart Av. | | 1897M | Town House Hotel, 220 N. 2nd | | 383 | Verneda's Barber Shop, 501 Jackson Av. | | 6250W |
| Sue's Liquor Store, 1232 S. 5th | | 2501 | Town Lodge, 225 N. 7th | | 4307 | Veteran Planing Mill, 1243 Douglas Dr. | | 4806 |
| Sulinda Motel, 2035 S. 5th | | 6577 | Trader Bill's, 324 Fremont | | 4409 | 1040 S. Main | | 2119 |
| Summers New & Used Furniture, 423 N. Main | | 7383 | Trailer King, The, Professional Msg. Exch. | | 7293 | Veterans War Surplus, 828 S. Main | | 3504 |
| Sun Hardware & Plmbng. Co., Ltd. | | | Trailer Supply Co., 2815 N. Main NLV | | 3436M | Vet's Radio Shop, 422 N. 5th | | 3346 |
| 1901 N. Main NLV | | 6755 | Trans World Airlines Inc., 130 S. 4th | | 1100 | Vet's Radio & TV Appliances, 422 N. 5th | | 3463 |
| Sun N Sand Motel, 2200 S. 5th | | 7066 | Traveler's Hotel Court, 1100 Fremont | | 199 | Vic Valet Parking, 114 S. 2nd | | 3817 |
| Sun Venetian Blind Co. | | | Trees Trailer Ranch, The, 214 Tonopah Hwy. | | 618R | Victor Health System, 408 Ogden Av. | | 1281 |
| 10 E. California Av. | 2663 & | 7363 | Trent's Trailer Court, 1701 N. 5th NLV | | 1336 | View Point Motel-Bar, Salt Lake Hwy. | | 3436J |
| Sun Villa, 300 Desert Inn Rd. | | 3276M | Tri-City Rock & Sand Inc., 210 W. Wyoming Av. | | 7131 | Vieyra-Hyman Agcy., 304 E. Charleston Bl. | | 5449 |
| Sundown Liquors, 218 N. Main | | 71 | Tri-County Electrical Whslrs., 1117 1/2 S. Main | | 5430 | Village Clay Shop, Last Frontier Village | | 5640 |
| Sundstrand Adding Machine Agcy., 117 N. 3rd | | 787 | Tri State Co., 1836 Commercial P. NLV | | 3455 | Village Photo Shop, Last Frontier Village | | 1800 |
| Sun-Gold Homes, 710 Fremont | | 2774 | Triangle Motel, 2284 N. Main NLV | | 890J | Village Sweet Shop, Last Frontier Village | | 132 |
| Sunland Securities, 2401 S. 5th | | 7277 | Tropic Shop, 413 S. 5th | | 3946 | Vi-Mar Ranch Houses, 130 S. 4th | | 7046 |
| Sunrise Mkt., 2601 E. Charelston Bl. | | 2176M | Tropics Motel, The, 2210 S. 5th | | 6750 | Virginia's Beauty Shop, 303 S. 2nd | | 960 |
| Sunrise Mountain Trailer Park, 1450 Nellis Bl. | | 6203W | Troy Cleaners, 125 N. Main | | 6862 | Vista Courts, 122 Clark Av. | | 5480 |
| Sunrise Service, 2545 E. Charelston Bl. | | 5181R | Troy Laundry, 119 N. Main | | 19 | Vogue Beauty Shop, 127 N. 4th | | 2473 |
| Sunset Electric Serv. Inc., 1934 Goldfield Bl. NLV | | 4060 | Troy's Club, 2506 Fremont | | 4085M | Von Der Ahe, William F., Designer | | |
| Sunset Liquor Store, 1027 S. Main | | 2920 | Tueller, Glenn W., M.D., 1420 Fremont | | 5325 | 711 Fremont | | 4522 |
| Sunset Manor, Professional Message Erchange | | 2215 | Tumbleweed Motel, 3421 S. 5th | | 5422 | Von Tobel, Ed Lumber Co., 217 S. 1st | | 47 |
| Sunset Motel, 1531 S. 5th | | 1365 | Turf Motel, 1308 Fremont | | 5222 | Wade, Dell Ins. Agcy., 1266 Barnard Dr. | | 1246 |
| Superior Exterminating Serv., 515 N. 12th | | 1549 | Turpin, C. M., Carpet & Cleaning Co. | | | Wade's For Shades, 1925 Stanford NLV | | 6860 |
| Superior Landscaping, 636 4th Av. North NLV | | 1622R | 1017 S. Main | | 1045 | Wagner Constructi'n Co., 202 S. 28th | | 2688 |
| Superior Tire Inc., 500 S. Main | | 6940 | Twin Lakes, 2 Mi. W. Hwy. 95 | | 6700 | Wagner, Helen Beauty Shop, 1104 Stewar Av. | | 1131 |
| Superior Upholstery, 1701 McDaniel Rd. NLV | | 6657 | Two In One, 1023 S. 1st | | 210 | Wagner Motor Co., 623 Fremont | | 1252 |
| Swank, James L., M.D., 205 S. 4th | | 417 | U-Drive Automobile & Truck Rentals, 111 Ogden | | 6767 | Wagon Wheel Apts., 311 N. 16th | | 4450 |
| Swartz, Dick, Fertilizer & Wood, 750 N. 25th | | 5630 | U Haul Co., 200 N. 5th | | 4767 | Wagon Wheel Court, 2445 N. Main NLV | | 976J |
| Swartzfager, J. H., Jr., M.D., 1420 Fremont | | 5060 | U. S. Motel, 2500 Fremont | | 2481 | Wakely Enterprises, Message Center | | 7229 |
| Swinging Door Saloon, 111 N. 1st | | 1127 | U. S. Tire Supply, 1531 S. Main | | 2627 | Waldman, Herb Motor Co., 1715 Fremont | | 3903 |
| Swiss-Art Pastries & Ice Creams, 819 S 5th | | 283 | U. S. Trailer Sales, 1313 S. Main | | 5012 | Wallace, G. G., Dr. Chirpctr., 320 S. 3rd | | 4011 |
| Syb' Lou Apts., 2474 N. Main NLV | | 6733R | Ullom Studio, 227 S. 5th | | 494 | Wally's Delivery Service, 2048 E. Charleston Rd. | | 4924 |
| Sylvain, Gerald J., M.D. | | | Underwood Typewriter Agcy., 117 N. 3rd | | 787 | Wanderer, Emilie N., Atty., 118 N. 3rd | | 2785 |
| Las Vegas Hospital & Clinic | | 7600 | Union Bus Depot, 110 S. Main | | 2900 | Ward & Ward Contrs., 1804 Talbot | | 5987M |
| Sylvester, Wilber W., Dr. Chirpodst., 321 S. 5th | | 1850 | Union Furniture Store, 1301 South "A" | | 2930 | Washette Laundry, 400 S. 2nd | | 5663 |
| Sylvia's Fur Shop, 118 S. 7th | | 1781 | Union Hotel, 227 S. Main | | 260 | Washing Machine Parts & Service, 302 N. 12th | | 162 |
| System Tank Lines Inc., 924 S. Main | | 925 | Union Oil Co. Distr. Sta., 226 S. Main | | 171 | Washington National Ins. Co., 621 S. 9th | | 1955M |
| T & B Heating & Ventilating Repair Co. | | | Union Oil Dealer, 131 N. 5th | | 1458 | Waterhouse, J. H., Geologist, 818 S. Main | | 6566 |
| 2037 Ballard Dr. | | 6150 | Union Oil Service | | | Watkins Products Distr., 1137 S. 3rd | | 3347R |
| TV & Radio Repairs, 423 N. Main | | 7383 | Sta. No., 1835, 302 N. Main | | 1255 | Wayne's Auto Body Shop, 1730 S. Main 4310 or 170 | | 1772 |
| Tail of The Pup, The, Salt Lake Hwy. | | 2780 | Sta. No. 2383, 929 S. 5th | | 587 | Wayside Court, 805 S. 5th | | 1772 |
| Tampico Cafe, 127 S. Main | | 6503 | Sta. No. 2407, 2001 N. Main NLV | | 575 | Wayside, The, 1023 Fremont | | 1848 |
| Tank-O-Gas, 202 N. 2nd | | 725 | Sta. No. 2809, 1129 E. Chaleston Bl. | | 1877M | Webster Investment Co., 2301 E. Owens Av. NLV | | 6508J |
| Tanner Motor Tours of Nevada Ltd., 200 N 2nd | | 1234 | Sta. No. 3155, 1737 Fremont | | 903 | 118 Gass Av. | | 2754M |
| Tasty Pastry Shop, 2226 E. Charleston Bl. | | 2050 | Union Pacific Railroad Co., 102 N. Main | | 1120 | Wee Kirk O' The Heather, 231 S. 5th | | 983 |
| Tatum's Barbeque, 410 W. Bonanza Rd. | | 3780 | United Air Lines, McCarran Field | | 506 | Welborn, Vernon, Archt., 721 Fremont | | 3074 |
| Tatum's, Jim, Chic A Dee Arcade, 1314 North F | | 3546R | United Bldrs. Supply Co., 1414 Industrial Rd. | | 7389 | Wellington Construrtion, 545 Britz Dr. NLV | | 7036M |
| Teamsters & Truckdrivers Local Union No. 631 | | | United Mutual Fire Ins. Co., 517 Carson Av. | | 517 | Wells & Stewart Constr. Co., Message Center | | 305 |
| 1020 S. Main | | 1428 | United Plmbg. & Heating Inc., 2000 North "F" | | 2512 | Wells, T. A., Atty., Paradise Rd. | | 304M |
| Tee Constr. Co., 343 N. 10th | | 1876 | United States Mortgage & Bond Co., 136 S. 4th | | 6290 | West, Tim Masonry Contr., 1414 Industrial Rd. | | 3680 |
| Ten Pin Tavern, 123 S. 2nd | | 385 | | | | Western Air Lines Inc., McCarran Field 2100 & 3200 | | |

LAS VEGAS - NORTH LAS VEGAS (Continued)

| NAME: | ADDRESS: | TELEPHONE: | NAME: | ADDRESS: | TELEPHONE: | NAME: | ADDRESS: | TELEPHONE: |
|------------------------------------|-----------------------|--------------|---|------------------------|-------------|---|------------------------|-------------|
| Western American Corp | 122 S. 14th | 5618 | Whitmore, Sidney R., Atty., | 401 Fremont | 1367 | Wunder Bread & Hostess Cakes, | 801 S. Main | 3972 |
| Western Cigar Co., | 1433 S. Main | 3040 | Whittlesey's Chevron Serv., | 2428 Fremont | 6374 | Wood Trailer Sales, | 1401 Fremont | 2447 |
| Western Electric Displays Inc., | 704 S. Main | 7285 | Wiens, Ted Automotive Center, | 201 S. 5th | 717 | Woodbury, C. W., M.D. | | |
| Western Electronics Co., | 206 N. 1st | 6610 | Wins, Ted Texaco Serv. Stations | | | Las Vegas Hospital & Clinic | | 7600 |
| Western Heating & Ventilating Inc. | 710 S. Main | 106 or 634M | 1107 S. Main | | 665 | Woodbury, Howard W., Oral Surgeon, | 11 N. 9th | 131 |
| Western Land & Development Co. | 600 N. Main | 2220 or 2225 | 1741 N. Main NLV | | 1699M | Woodlawn Cemetery, | 1503 N. 5th | 92 |
| Western Land & Live Stork Co., | McCarran Field | 3393M | Wild Man Pritchard Used Cars, | 721 1/2 S. 5th | 7291 | Woods Jack G., Ins., | 2401 S. 5th | 1166 |
| Western Lands, | 710 Fremont | 2774 | Wildcat, Lair, | 300 N. 4th | 4248 | 1206 S. 10th | | 1166J |
| Western Laundry Co., | 1205 Western | 3591 & 4469 | Wiley, Roland H., Atty., | 107 Fremont | 838 | Woods & Manning, | 1418 1/2 Fremont | 5794 |
| Western Liquor Store, | 6 E. Charleston Bl. | 4887 | Williams, A. G. Exterminating Co. | 200 N. 15th | 3533 | Woolley & Company, | McCarran Field | 3393M |
| Western Pest Control Co., | 319 Fremont | 7090 | Williams Dancng Academy | 214 N. Man | 6826 | Woolworth, F. W. Co., | 422 Fremont | 4811 |
| Western States Construction Co. | 1915 Harvard NLV | 1591J | Williams, John B., Pntng. & Dcrrng. Cintr. | 1207 Melville Dr. | 1278J | Worsick A. L., Archt., | 209 S. 3rd | 412 |
| 970 Vgas Dr. | | 5948R | Williams Johnny, Auto Co. Inc., | 1010 S. 5th | 6180 | Wyness Realty Co., | 818 Fremont | 6222 |
| Western Surgical Supply Co., | 215 N. 3rd | 4933 | Williams Mattress Co., | 600 W. College Av. NLV | 4981M | Wynn's Friction Proofing Oil, | 306 Hassell | 6062R |
| Western Union, | 107 Fremont | 2020 | Williams Prrjct, | 2101 N. 5th NLV | 899W | Ye Kings Rest Barber Shop, | 526 S. 5th | 3136 |
| Western Wholesale Electric Co., | 123 Western | 434 | Williams Trenching & Excavating Co. | 810 Shadow | 1223 | Ye Kings Rest Motel, | 526 S. 5th | 255 |
| Westerner Club, The, | 23 Fremont | 5612 | Willis Travel Service Inc., | 110 N. 3rd | 5333 | Ye Wayside Court, | 805 S. 5th | 1772 |
| Westerner Motel, | 126 W. Owens Av. NLV | 3635W | Willows Cycle Supply, | 1500 N. Main | 1518 | York Refrigeration & Air Conditioning | 123 S. Main | 830 |
| Westinghouse Appliance Distr. | 110 W. Charleston Bl. | 4818 | Wilshire Fifth St. Serv., | 631 S. 5th | 3870 | Young Chalmers Co., | 126 N. 4th | 4276 |
| Westside Apparel, | 1320 North D | 5705W | Wilshire Oil Co. Distr., | 1110 Jessica Av. | 723 | Young Electric Sign Co., | 2535 E. Charleston Bl. | 2720 |
| Westside 5 & 10 Cent Store, | 1317 North "D" | 6831J | Wilshire Serv. Sta., | 1701 N. Main NLV | 3311 | Young, James Chalmers, Atty., | 126 N. 4th | 1830 |
| Westside Grocery, | 322 Madison Av. | 6718M | Winding, Bess, Orchid Florists & Wedding Chapel | 514 S. 5th | 4212 & 4228 | Youngstown Kitchens, | 217 S. 1st | 47 |
| Westside Tavern, | 206 W. Wilson Av. | 236 | Windsor Hotel, | 823 Fremont | 478 | Yuca Motel, | 1727 S. 5th | 6944 |
| Westward Ho Motel, | 1006 S. 5th | 318 | Winifred's Beauty Salon, | 307 N. 6th | 5011 | Z Bar Inn, | 320 Blankenship | 6147M |
| Whipple, Le Roy, Notary Public, | 320 S. 6th | 3091 | Winkler's Garage, | 3065 S. Main | 2419J | Zanzibar, | 1820 N. Main NLV | 617 |
| White Bunny Ice Cream | 517 S. 5th | 3682 | Winter, E., Phys. & Surgeon, | 108 S. 1st | 421 | Zarape Mexican Food, | 1735 S. 5th | 5278 |
| White City Trailer Court, | 1516 S. Main | 4848 | Wisby Realty Co. | 201 S. 4th | 1773 | Zellerbach Paper Co., | 310 S. Main | 5658 |
| White Cross Drug Co., | 201 Fremont | 1443 | Wittwer Motel, | 700 N. Main | 3202 | Zenoff, David, Atty., | 300 Fremont | 2392 & 5966 |
| Whiteley, Harry Hayden, Archt. AIA | 1613 Mayfair Pl. | 6813 | Woitishek Lumber Co., | 332 N. Main | 363 & 701 | Zick & Sharp Architects, | 1806 S. Main | 5320 |
| | | | | | | Zimmer, R., Refrigeration Sales & Service | | |
| | | | | | | Message Center | | 4497 |
| | | | | | | Zon Methodist Parsonage, | 911 North "G" | 5117J |

BOULDER CITY, NEVADA

| NAME: | ADDRESS: | TELEPHONE: | NAME: | ADDRESS: | TELEPHONE: | NAME: | ADDRESS: | TELEPHONE: |
|---------------------------------------|--------------------|------------|---|------------------|------------|---------------------------------------|--------------------|------------|
| Ahlstrom, Fae, Dr., Dntst, | 1150 Arizona | 287 | Desert Beauty Salon, Boulder Dam Hotel | | 147 | Moore's Motel, | 804 Nevada Hwy. | 534 |
| Ahlstrom, J. E., Dr., Dnsts, | 1150 Arizona | 287 | Desert Lodge Motel, | 921 Nevada Hwy | 616 | Moore's Trailer Pk., | 701 Elm | 250 |
| Anderson Dairy | 608 California Av. | 189 | Desert Oasis Motel, The, | 1009 Nevada Hwy. | 505 | Morris, J. D., Jeweler, | 554 Nevada Hwy. | 684 |
| Arden Dairy, | 604 Av. "M" | 233 | Desert Sands Pottery, | 753 Nevada Hwy. | 635W | Morton, Buell, Dr., D.D.S., | 553 California Av. | 381 |
| Bank of Nevada BC Brnch, | 1224 Arizona | 251 | Desert Trails Auto Supl., | 544 Nevada Hwy. | 360 | Mother Goose Shop, | 517 Av. "C" | 470M |
| Belknap Photographic Services Inc. | 415 Nevada Hwy. | 456 | Desertwear, | 1325 Arizona | 165J | Nava-Hopi Trading Post, | 1327 Arizona | 165R |
| Black Canyon Motel Co., | 800 Nevada Hwy. | 316 | Don's Hamburger Stand, | 561 Av. "C" | 377 | Nevada Clnrs., | 1308 Wyoming | 280 |
| Bob's Chicken Shack, | 761 Nevada Hwy. | 635M | Earl Electric Co., | 1268 Wyoming | 240 | Nevada Drug Co., | 1220 Arizona | 79 |
| Bogardus, Paul C., Dr., | 668 California Av. | 400 | Edge, B. M. Motors, | 1410 Nevada Hwy. | 555 | Nevada Jewelers, | 538 Nevada Hwy. | 81 |
| Boulder Associated Serv. Sta., | 801 Nevada Hwy. | 270 | El Adobe Motel, | 1017 Nevada Hwy. | 450 | New China Cafe, | 512 Nevada Hwy. | 30 |
| Boulder Auto Prts, | 916 Nevada Hwy. | 611 | El Rancho Boulder Motel, | 725 Nevada Hwy. | 668 | New York Life Ins. Co., | 616 5th | 500 |
| Boulder Beauty Salon, | 1400 Wyoming | 107 | Emporium, The, | 547 Av. "B" | 140R | Nick's Fix-It Shop, | 753 Nevada Hwy. | 635W |
| Boulder Bowl, | 504 California Av. | 566 | Equitable Life Assurance Society of U. S. | 648 Av. "A" | 632 | Paulah Motel, | 809 Nevada Hwy. | 268W |
| Boulder City Airport, | 1211 Nevada Hwy. | 216M | Fenlon, Robert, L., Dr., | 575 Av. "C" | 285 | Petrie Sign Serv., | 1012 Nevada Hwy. | 680 |
| Boulder City Auto Ct. Str., | 1001 Nevada Hwy. | 153 | Finishing Touches, | 543 Av. "B" | 320 | Petrie's Trailer Pk., | 1012 Nevada Hwy. | 680 |
| Boulder City Body Shop, | 1112 Nevada Hwy. | 698 | Four Square Gospel Church, | Utah & Av. "M" | 531R | Railroad Pass Casino, | Las Vegas Hwy. | 0483-PO |
| Boulder City Builders Supl., | 1212 Nevada Hwy. | 152 | Fred's Cafe & Diner, | 443 Nevada Hwy. | 130 | Railroad Express Agency, | 1034 Nevada Hwy. | 167 |
| Boulder City Cafe, | 930 Nevada Hwy. | 154J | French, James B., M.D., | 1100 Arizona | 671 | Roberts, J. C., Jr., M.D., | 509 Av. "C" | 300 |
| Boulder City Cemetery Assn., | Utah Rd. | 366R | Fulton, R. H. & Co., | 1207 Nevada Hwy. | 216W | Roper's Radio Repair, | 1225 Arizona | 123 |
| Boulder City Day Nursery, | 1219 1/2 5th | 340 | Grace Community Church, | 1150 Wyoming | 116 | St. Andrew's Catholic Church, | 712 Wyoming | 121 |
| Boulder City Drug, | 525 Nevada Hwy. | 289 | Ham's Grocery, | 900 Utah | 688 | St. Christopher's Episcopal Church, | 812 Arizona | 60 |
| Bouledr City Hospital, | Arizona & Av. "I" | 294 | Haynes, Geo. H. Bldg. Contr., | 532 Date | 564 | Savage, C. A. Loan & Rl. Est. Brkr., | 505 Av. "C" | 402 |
| Boulder City Motors, | 400 Nevada Hwy. | 38 | Haynes, Geo. H Mill & Cabinet Wrks. | 500 Av. "C" | 561 | Self Serv. Laundry, | 1236 Wyoming | 222 |
| Boulder City News, | 555 Av. "C" | 77 | Hitchin' Post Motel, | 801 Nevada Hwy. | 420 | Shell Serv. Sta., | 453 Nevada Hwy. | 88 |
| Boulder City Paint Str., | 1252 Wyoming | 75 | Home Apts., | 533 Av. "G" | 243J | Southern Nevada Telephone Co. | | |
| Boulder City Transfer & Storage, | 1200 Nevada | 112 | House Cng. Serv., | 645 Av. "M" | 126W | Bus. Ofc. 503 Ash | | 18 |
| Boulder Clinic, | 1100 Arizona | 671 | House of Downing, The, | 416 Nevada Hwy. | 593 | Sprouse, Reitz Co., Inc., | 525 Av. "C" | 576 |
| Boulder Dam Hotel, | 1305 Arizona | 201 | Isbell Constr. Co., | 648 8th | 548 | Square Deal Second Hand Str., | 1402 Wyoming | 50 |
| Boulder Laundry & Cleaners, | 1300 Wyoming | 128 | Joshua Tree, The, | 556 Nevada Hwy. | 124 | Standard Sta. Inc. No. 3400, | 1113 Nevada Hwy. | 45 |
| Boulder Sanitation Serv., | 921 Nevada Hwy. | 399J | Lake Auto Ct., | 1000 Nevada Hwy. | 176 | Stay, F. S. Welding & Machine Wrks. | 1504 Nevada Hwy. | 407R |
| Boulder Theatre, | 1225 Arizona | 163 | Lake Mead Boat Co., Inc., | Lake Shore Rd | 24 | Style Beauty Shop, | 508 Nevada Hwy. | 209 |
| Boulder Trailer Pk., | 1501 Nevada Hwy. | 604 | Lake Mead Boat Co., Inc., | 1211 Nevada Hwy. | 216M | Sweet Shop Cafe, | 1225 Arziina | 1 |
| Brimmies Book Str., | 567 Av. "C" | 394 | Lake Mead Lodge, Lake Shore Rd. | | 12 | Texaco Serv. Motors, | 916 Nevada Hwy. | 556 |
| Bruce's Mobil Sta., | 1004 Nevada Hwy. | 56 | Las Vegas Review-Journal, | 516 5th | 159 | Texaco Serv. Sta., | 501 Nevada Hwy. | 164 |
| Carpenter, Virginia B., | 656 Av. "A" | 204J | Lee, H. L., Jr., Dr., | 1201 Wyoming | 542J | Thriftfee Market No. 2, | 508 Nevada Hwy. | 499 |
| Chamber of Commerce, | Boulder Dam Hotel | 560 | Lee, Virginia Schl. of Dance Art, | 500 Nevada Hwy | 542 | Tyree, Chester K., Ins. & Rl. Est. | | |
| Chevron Serv. Sta., | 400 Nevada Hwy. | 38 | MacCornack, D. M., M.D., | 1100 Arizona | 671 | 414 Nevada | | 93 & 595 |
| Christ Church, Lutheran, | 1401 5th | 605W | Macdonald Salvage & Machine Co. | 1420 Nevada Hwy. | 273J | Union Bus Depot, | 1228 Arizona | 188 |
| Club, The, | 1244 Wyoming | 594 | Mac's Garage, | 813 Nevada Hwy. | 268R | Union Oil Serv Sta., | 567 Nevada Hwy. | 26 |
| Coffee Cup, The, | 558 Nevada Hwy. | 577 | Manix Dept. Str., | 529 Nevada Hwy. | 162 | Union Pacific Express & Freight Depot | 1034 Nevada Hwy. | 167 |
| Continental Hotel System, | Lake Shore Rd. | 12 | Maryemma's Dress Shop, | 1129 Arizona | 34 | Visitors Bureau, | 1228 Arizona | 188 |
| Cottage Cafe, The, | 821 Nevada Hwy. | 268M | Men's Str, | 525 Av. "B" | 266 | Wartmann (Alvin N., Atty., | 541 Date | 264 |
| Dam Garage, The, | 917 Nevada Hwy. | 399R | Mojave Motel, | 708 Nevada Hwy. | 460J | Western Union, | 1228 Arizona | 188 |
| Dam Gift Ship, | 514 Nevada Hwy | 353M | | | | | | |
| Dept. of Water & Power, City of L. A. | | | | | | | | |
| General Ofcs. 600 Nevada Hwy. | | 2 | | | | | | |

HENDERSON, NEVADA

| NAME: | ADDRESS: | TELEPHONE: | NAME: | ADDRESS: | TELEPHONE: | NAME: | ADDRESS: | TELEPHONE: |
|---|----------|------------|---|----------|------------|--|----------|------------|
| A & C Merchandise Mart, Market St. | | FR 2-4831 | Gold Bond Oil & Supl. | | | Post Transportaton Co., Bldg. T-30 BMP | | FR 2-1151 |
| Arden Dairy, 601 Burton St. | | FR 2-6933 | Boulder Hwy., Pittman | | FR 2-7112 | Prime Meats & Provisions Mkt. | | |
| Atomic Elec. Co., 3 Montana Way | | FR 4-7424 | Gould. Earl, Dr., 77 BMP Rd. | | FR 4-8183 | Market St. | | FR 2-4601 |
| Back Rm. Bar, Vegas Wash Rd. | | FR 2-4251 | Hafens OK Rubber Welders, BMP Rd. | | FR 4-4154 | Prince Barber Shop, Army St. | | FR 4-8737 |
| Bank of Nevada Henderson Branch | | | Henderson Clnrs., Market St. | | FR 2-3111 | Railway Express, Army St. | | FR 2-4551 |
| Pacific & Market | | FR 2-1011 | Henderson Elec. Corp., V. V Shopping Ctr. | | FR 2-4282 | Reliable Radio, TV & Appl., 101 Army St. | | FR 2-4811 |
| Basic Barber Shop, Market St. | | FR 4-4144 | Henderson Four Sq. Gospel, 203 W Basic | | FR 4-4134 | Review Journal, Army St. | | FR 2-4551 |
| Basic Beauty Shop, Army St. | | FR 2-4841 | Henderson Gardens & Florists, 400 Water | | FR 4-3103 | Richardson Dept. Str., Market St. | | FR 2-4681 |
| Basic Canteen, BMP | | FR 2-3711 | Henderson Home News, 147 Water | | FR 2-1461 | St. Timothy's Episcopal Church | | |
| Basic Management Inc., Manager's Ofc. | | FR 2-1751 | Henderson Library, Water St. | | FR 2-4301 | 42 W. Pacific | | FR 4-4294 |
| Bendix Self Serv. Ldry., 51 Water St. | | FR 2-6781 | Henderson Rexall Drug, Market & Army St. | | FR 2-1111 | Savole Beauty Shop, Market St. | | FR 2-4501 |
| Bills Tune Up Shop, Hi-Way | | FR 2-4231 | Hi-Way 93 Auto Serv., Pittman | | FR 2-7114 | Scherer, O. J. Constr., Ofc.-BMP | | FR 2-3731 |
| Boulder Ldry. & Clnrs., 147 Water | | FR 2-4031 | House of Price, Inc., Pittman | | FR 2-7122 | 7th One, Pittman | | FR 2-7132 |
| Budget Finance Plan, Army St. | | FR 2-4721 | Ideal Appl., Army St. | | FR 2-4511 | Sportsman Bar & Casino, Pittman | | FR 2-7125 |
| Bulloch Wrecking & Towing Serv. | | | Jimmy's Shoes, 27 Water | | FR 2-4441 | Standard Sta. Inc. No. 4668 | | |
| 589 Burton | | FR 2-6371 | Jones Constr., 334 Water | | FR 2-6964 | Vegas Wash & Boulder Hwy. | | FR 2-4211 |
| Bus Depot, Army St. | | FR 2-4551 | Kiddie Korner & Gift Nook, 123-B Water | | FR 2-5691 | State Farm Mutual, 407 Rutile Way | | FR 2-7014 |
| Cactus Bar, Pittman | | FR 2-7123 | Kleen Rite Sanitation, 42 Water | | FR 2-4651 | State Farm Mutual Auto Ins. Co. | | |
| Catholic Church, Boulder City H-Way | | FR 2-4221 | Kramer Realty & Ins., 119 Water | | FR 2-3451 | 307 Atlantic | | FR 4-5783 |
| | | FR 2-4222 | L.D.S. Church, Water St. | | FR 2-7564 | Swanky Club, Pittman | | FR 2-7124 |
| Chamber of Commerce, Pacific & Water | | FR 2-4551 | La Porta, L. F. Ins. Agcy., 123-A Water | | FR 2-1221 | Tastee Tavern, Army St. | | FR 4-5153 |
| Clay's Bait & Tackle Ship, Pittman | | FR 2-7115 | Las Vegas Elec., BMP Rd. | | FR 2-3371 | Taylor Steel Co., 412 Republic | | FR 4-3341 |
| Clay's Shell Serv. Sta., Pittman | | FR 2-7115 | Lewis-Coroneos Plmb. Co., Pittman | | FR 2-7135 | The Patricia Ferrill Nursing Home | | |
| Community Church, Ofc. | | FR 2-4571 | Lily's Beauty Shop | | | 34 W. Pacific | | FR 2-4672 |
| Coulter, Harden & Co., BMP | | FR 2-3741 | Thriftee Mkt. Bldg., V. V. | | FR 4-7503 | The White Cross Plan Hospitalization | | |
| Custom Uprolstering, 62 Ocean | | FR 4-8362 | Ludwig Photographic Serv., Army St. | | FR 2-3701 | 226 Kansas | | FR 4-7984 |
| Day & Night Motor Serv. | | | Magneisum Club, Pittman | | FR 2-7126 | Thriftee Mkt., Thriftee Mkt. Bldg., V.V. | | FR 4-7233 |
| Boulder H-Way Pittman | | FR 2-7143 | Malcolm, David G. CPA, 107 Water | | FR 2-3211 | Titanium Metals Corp of America | | FR 2-1511 |
| Dee's Flower Pot, 400 Water St. | | FR 2-5601 | McNeil Constr. Co. of Nevada, BMP | | FR 2-3721 | Titanium Metals Corp. if America | | |
| Desert Wear, Market St. | | FR 2-4771 | Miller, Harold L., M.D., Clinic | | FR 2-7481 | Gate A | | FR 2-2731 |
| Dick's Super Mkt., Boulder Hwy. Pittman | | FR 2-7113 | Miners, Geirge A., Dr., Clinc | | FR 2-7481 | Unon Pacific Railroad, BMP | | FR 2-3811 |
| Dust Jug, Pittman | | FR 2-7146 | Montrose Chemcal Co., | | FR 2-3301 | United Steel Workers of America CIO | | |
| Farmers Ins. Agcy., 42 Water St. | | FR 2-2221 | Nevada Clnrs., 30 Water | | FR 4-7254 | 47 Water | | FR 4-5354 |
| Fed. Homes Development Co, Inc. | | | Nevada Hdwr., Market St. | | FR 2-4521 | Utah Crane & Rigging Co., 313 BMP Rd. | | FR 2-6041 |
| 74 Church | | FR 2-4901 | Odum, James K., Dr., 58 Church | | FR 2-7703 | Valley Electric Co., 77 BMP Rd. | | FR 4-8184 |
| Fergusin, The H. K. Constr. Co. | | | Pabco Prods. Inc., 26 Lowery | | FR 2-4091 | Victory Club, Pittman | | FR 2-7121 |
| Proj. Manager's Ofc. | | FR 2-1511 | Pepsi Cola Bottling Co., Ocean & Water | | FR 2-4461 | Victory Theatre, Army St | | FR 2-4641 |
| Foodland Mkt., Market St. | | FR 2-4751 | Perry's Men's Shop, Bank Bldg. | | FR 2-6421 | Western Union | | FR 2-1201 |
| Friendly Food Mkt., Army St. | | FR 2-4851 | Pioneer American Ins. Co., 297 W. Basic Rd. | | FR 4-3463 | Yellow Cab Co., Army & Market | | FR 2-4001 |
| | | | Pittman Bible Chapel, Pittman | | FR 2-7111 | Young's Transfer & Storage, 63 Church | | FR 2-7913 |

OVERTON, NEVADA

| NAME | TELEPHONE | NAME | TELEPHONE | NAME | TELEPHONE |
|-----------------------------|-----------|--------------------------------|-----------|--------------------------------|-----------|
| B & J Club | 2423 | McCarl, Wayne Machine Shop | 2451 | Overton LDS Church | 2304 |
| Chevron Serv. Sta. | 2289 | McDonald Motel | 2421 | Overton Motel | 2281 |
| Clark County Dairymen | 2271 | Meade Lake Motel | 2439 | Overton Power Dist. No. 5 | 2209 |
| Farmers Home Administration | 2454 | Nevada Silica Sands Inc. | | Overton Sport Shop | 2291 |
| Jones Hotel | 2204 | Mill | 2554 | Payne's Bait & Supply | 2462 |
| Jones Mercantile | 2424 | Office | 2551 | Perkins, K. A. Store | 2292 |
| Keate's Barber Shop | 2381 | Shop | 2559 | Porter's Cottages | 2459 |
| Kirby Cabins | 2174 | Nunn Company, The | 2441 | Snoreen Sand Loading Platform | 2471 |
| Lake Mead Cleaners | 2299 | Overton Airport | 2253 | Soil Conservation Service | 3452 |
| Lake Mead Farms | 2263 | Overton Boat Dock Reservations | 2321 | Southern Nevada Memorial Hosp. | 2561 |
| Lost City Cafe | 2434 | Overton Dress Shop | 2431 | Veteran's Club | 3102 |

**TURN TO PAGE 37 FOR YOUR
GUIDE TO LOCAL BUSINESSES**

LAS VEGAS AND NORTH LAS VEGAS SECTION

AIR CONDITIONING

EMIL M PAHOR. 11 W. Utah Ave. Tel: 894. (SEE: CONTRACTORS - SHEET METAL-EMIL M. PAHOR)

KEN'S COOLING AND HEATING SERVICE. Licensed - Bonded - Insured. Repairs of Oil - Gas - Electric Heaters. Conversion of Heating Equipment to Gas. Sales of Arctic Circle-Utality-Essick Coolers. Complete Heating-Cooling Installations and Repair. No Job too Small. Free Estimates. Hours: 8 a.m. to 5 p.m. Saturdays 8 a.m. to 12 noon. 104 Boulder Ave., at Second and Charleston. Tel. 579.

TITUS SALES & SERVICE. EVAPORATIVE COOLERS. Complete Line of Coolers for any size installation. Let TITUS solve your Heating or Boiler Problems. Gas, Steam & Hot Water Heating. BOILER INSTALLATION, REPAIR & MAINTENANCE. Burners of any kind. YOUR WARMTH AND COOLNESS IS TITUS' BUSINESS. 248 W. Imperial. Tel. 6929.

AIR CONDITIONING & REFRIGERATION

J. & M. REFRIGERATION. We specialize in Air Conditioning & Refrigeration. Heating in Winter-Cooling in Summer. We do Repairs on all Makes. Specialists in Refrigeration. Frozen Food Boxes, Reach-in-Refrigerators, Walk-in Boxes, Display Cases, Beverage Coolers, Locker Equipment, Coils, Ice Cube-making Machines. Air Conditioning System in a Package for Store, Motels, Office, Factory. CALL JEFF FOR YOUR REFRIGERATION & AIR CONDITIONING PROBLEMS. Hours: 8 to 5 daily. 312 Wall St. Tel. 5160-121.

AIR CONDITIONING & REFRIGERATION EQUIPMENT



DESERT YORK INC. YORK AIR CONDITIONING EQUIPMENT. Sales, Service & Supplies. YORK REFRIGERATION EQUIPMENT. Sales, service & supplies. Commercial, industrial, residential. Air Cooling & ice making installations from the smallest to the largest. OUR ENGINEERS ARE TRAINED EXPERTS EQUIPPED TO DO THE JOB. Estimates gladly given. Your YORK distributor in Southern Nevada & Utah. "HEADQUARTERS FOR MECHANICAL COOLING SINCE 1885". N. V. BEARDEN-PRES. Hours: 8 to 5, Sat. 9 to 1. 123 S. Main. Tels: 830 & 3980.

AIRLINES

BONANZA AIRLINES INC. SERVING NEVADA, ARIZONA & CALIFORNIA. FLIGHTS TO & FROM: RENO, Carson City, Hawthorne, Tononah, LAS VEGAS, NEVADA. Kingman, Prescott, Yum a, PHOENIX, ARIZONA. El Centro, Santa Anna, Blyth, SAN DIEGO, LOS ANGELES, CALIFORNIA. A SCHEDULED AIRLINE - Convenient & efficient. COMPLETE AIR FREIGHT & EXPRESS SERVICE. McCarran Field, L. A Hwy. Tel: 3100.

AIRPORTS

SKYHAVEN AIRPORT. WE OFFER A COMPLETE FLYING SERVICE. Hangar space for rent. Air-Craft rental. LEARN TO FLY, private instructions. See Boulder Dam, The Grand Canyon, Death Valley from the air. Inquire about our sight-seeing trips, reasonable rates. WE ALSO HAVE A COMPLETE SERVICE SHOP. All repairs, overhauling & service. Come on out & pay us a visit. Open daylight hours. DUANE C. POTTER. Tonopah Hwy. Tel. 1700-M.

AIR SERVICES

ALAMO AIRWAY, McCarran Field charter service. See ad on page 10.

AMBULANCE SERVICE

MERCY AMBULANCE & OYGEN SERVICE. 616 Carson Ave., Las Vegas. Call 6435. 24 hour service - ANYWHERE, ANYTIME. Prompt service Courteous, Trained Attendants DON M. WILSON & M. M. BISHOP-OWNERS.

ANSWERING SERVICES

MESSAGE CENTER. Offering telephone answering service to any business or profession. Part time or full time. if you have no phone - we'll be your phone. If you have a phone we'll answer it. We are your answering service. TAKE YOUR MESSAGES, ORDERS, TROUBLE CALLS, Etc. 24 hours a day, every day of the year. Several types of service, tailored to your individual requirements, bridged line, here only, joint users. MAIL SERVICE, WAKE UP SERVICE. OUR RATES ARE REASONABLE. LET US HELP YOU. Betty & Chuck Clugston-Owners. 130 S. 4th. Rm. 6. Tel. 3966.

PROFESSIONAL MESSAGE EXCHANGE. Professional men, ATTENTION! We answer telephones 24 hours a day including Sundays, holidays & vacation service. Anytime you are out, we answer your telephone & take your messages. TRAINED COURTEOUS OPERATORS. This is a service that you cannot afford to do without. With EXPERIENCE, ECONOMY & ASSURANCE that your calls will be handled efficiently. Also 24 hour mail & wake-up service. 220 S. 4th St. Tel. 7310 & 7149. Jo Ann Tiede, Owner.

ARCHERY CLUBS

LAS VEGAS ARCHERS, INC. 1927 Peyton Dr. Tel. 2272.

ARTISTS

A A GRAPHIC ARTS STUDIO. Advertising Art, theatrical displays, stage backdrops. OUR STUDIO IS PREPARED TO DO YOUR ART WORK, WHATEVER BE YOUR NEEDS. 22 years making deadlines. Kermit Wayne. 210 W. Wyoming. Tel. 7437.

AUTOMOBILE - ACCESSORIES

GAMBEL'S WESTERN AUTO SUPPLY CO. Everything in the line of auto supplies & accessories. TOOLS, HOUSEWARE, HARDWARE, BUILDER'S HARDWARE, HOME APPLIANCES, RADIO & TV. See our line of camping goods. Outboard motors, bicycles. Fishing supplies. If we haven't got what you want we'll get it - JUST ASK "HERB". Hours 9 to 9 daily, 11 to 4 Sundays. HERB WALDMAN - OWNER. 1715 Fremont. Tel. 3903.

GENERAL AUTO PARTS. WHOLESALE & RETAIL. Save your time by coming to General Auto Parts first. A complete line of auto parts. Batteries, tires, springs, ignition parts, clutches, brakes, rings, brake linings, paints. ACCESSORIES. Automobile machine shop service. complete motor reconditioning, reboring, grinding & welding. WELDING SUPPLIES. OXYGEN. 900 S. 5th. Tel. 544.

PARTS & METALS INC. & AERO SERVICE. Your independent dealer. Gas, oil, courteous service. WE BUY WRECKED CARS. New & used parts. DAYTON THOROBRED TIRES & TUBES. BATTERIES. Also used tires & tubes. WE ALSO HANDLE COMPLETE LINE OF NEW & USED PARTS ON ALL MAKES OF CARS. Open for your convenience from 7 a.m. to 10 p.m. 313 N. Main. Tel. 623.

AUTOMOBILES - DEALERS

BOISJOLIE MOTORS. New & used cars. For cleaner cars & better deals WE BUY 'EM - WE TRADE 'EM IN. Lower overhead. Top prices paid. Convenient bank terms. WE MAKE IT EASY FOR YOU. Our washing & polishing service is the best in town. We not only clean your car on the outside but clean the inside thoroughly TO MAKE YOUR CAR LIKE NEW. LEON BOISJOLIE - OWNER. 910 S. 5th. Tel. 4277.

AUTOMOBILE DEALERS - NEW

BONANZA MOTORS. Curtis Sport Car Dealers. WE SPECIALIZE IN SERVICING & REPAIR OF ALL FOREIGN CARS. Pick-up, delivery, towing. UNION OIL DEALER - with a complete one stop service. Hours 8 to 10. 7 days. S. WHITTON - OWNER. 1325 S. Main. Tel. 3850.

JAMES CASHMAN CO Your distributor for CADILLAC "Standard of the world." BUICK "When better automobiles are built, BUICK will build them." OLDSMOBILE "Rocket 88 & 98." G.M.C. TRUCKS. "The truck of value." JOHN DEERE & CATERPILLAR TRACTORS. HYSTER MATERIAL HANDLING EQUIPMENT. Authorized sales & service on all the above. 118 N. Main. Tel. 7400.



PAT CLARK PONTIC DEALER. Protect your PONTIAC with PONTIAC service. Your best assurance of factory-trained mechanics, factory-engineered parts & factory-trained hydraulic specialists. Complete front-end alignment & wheel-balancing, body fender & painting. Visit our used car lot for clean reconditioned "Goodwill" cars. Parts Dept. Tel. 90 Service dept. Tel. 80. New car sales, 2nd & Ogden, tel. 91. Used car dept., 710 S. 5th. Tel. 5660.

COMMUNITY CHEVROLET CO. Authorized sales & service. CHEVROLET out-values & out-sells ALL others! Genuine Chevrolet parts & accessories. FACTORY TRAINED MECHANICS. Visit our used car dept. THE BEST USED CARS AT THE LOWEST POSSIBLE PRICES. New Cars, 115 S. Main. Tels. 160 & 480. Used cars, W. Charleston & Maryland Pky. Tel. 2377.

AUTOMOBILE DEALERS - USED

GORDON MOTORS. FOR OUTSTANDING VALUES IN PASSENGER AUTOMOBILES & TRUCKS See what GORDON has to offer. We handle all our own contracts. We have all makes—all models, at prices to suit every purse. "This is no parking lot - we have cars to sell." Hours 8 a.m. to 9 p.m. Sat. to 5 p.m., Sun. to 2 p.m. REX GORDON - OWNER. 1111 S. Main. Tel. 3335.

PAPPY'S AUTO SALES & LOAN CORP. WE BUY & SELL ALL MAKES & MODELS. CLEAN USED CARS. AS LOW AS \$25.00 DOWN. Trade "N" Save with Pappy. Top Dollars Paid. FOR CONVENIENT TERMS YOU CAN FINANCE YOUR CAR WITH US. Terms to Suit Your Budget. Hours 9 to 9. J. Fonzone-Manager. 1212 S. 5th. Tel. 880.

UNDERPASS USED CARS. A FINE SELECTION OF GOOD USED CARS. See them on any one of our lots. Most any make or model. WE FINANCE OUR OWN CARS. Bring your car to US. Good prices paid in cash. Complete stock of used parts for all makes of cars. LAWRENCE SAGE WILL GIVE YOU A GOOD TRADE. 702 North A St. & 1011 Fremont. Tel. 4397-R.

AUTOMOBILE RENTALS

HERTZ RENT-A-CAR. Serving the Western Wonderland with current model automobiles. STATIONS IN: Las Vegas, Nevada; Death Valley, Calif.; Ogden, Utah; Pocatello, Idaho; Idaho Falls, Idaho; Jackson, Wyoming; West Yellowstone, Montana; Bozeman, Montana. W. Gwilliams, Licensee.



Henn O. Anderson, Mgr., Las Vegas, Nev.
111 Ogden St. Phone 6767

AUTOMOBILE REPAIRING & SERVICE

DON & BOB'S MOTOR SERVICE. AUTOMOTIVE ELECTRICIANS. Brakes, Carburetors, motor tune-ups, speedometers, tire-skimming service, magnetos, wheel alignment & balancing, generators, starters. OUR SPECIALTY IS SPEEDOMETERS. Authorized dealers for ELECTRIC AUTO-LITE SERVICE. ATLAS TIRES & BATTERIES. All work done by trained mechanics. CHEVRON STANDARD OIL PRODUCTS. Hours: Repair Dept. 8 to 5. Serv. Sta. 6 to 11. DON FEOUR — OWNER. 908 S. 5th. Tel. 4050.

FERRIS CHASSIS & MOTOR SERVICE. (SEE GARAGES: Ferris Chassis & Motor Service) ED FERRIS — OWNER. 718 N. Main. Tels. 78 & 7557.

HARRIS AUTO SERVICE. SPECIALIZING IN ALL ELECTRICAL WORK on automobiles. WHEEL ALIGNMENT & BALANCING. ALL MODERN EQUIPMENT FOR ignition, carburetors, magnetos, speedometers & generators. Crankshaft grinding in the car, complete brake service. Our expert craftsmen do your job right! All our work guaranteed 100%. We are a Trip Charge Member. We honor all Major Oil Co. Credit cards. Open Mon. thru Friday 8 a.m. to 6 p.m. Bob Harris—Owner. 1013 E. Charleston. Tel. 2722.

LAS VEGAS TRANSMISSION EXCHANGE. SPECIALIZING IN DYNAFLOW & HYDRAMATIC. Overhauling, repairing, reconditioning. New & Used transmissions. Complete towing & wrecking service. 24 hour call. Also complete engine replacement & repair. PATRICK McDOWELL — OWNER. Pecos Dr. at College ave. Tel. 2055-W.

VEGAS MOTORS. 829 S. 5th. OPEN 24 hours wrecker service. COMPLETE AUTOMOTIVE SERVICE. Hydramatic Specialists. Dynaflo Specialists. Phone 3572.

AUTOMOBILE TRIM SHOPS

LITTLE PRINCESS SEAT COVER STORE. FOR THE FINEST SELECTION & WORK IN THE WEST. For all your auto upholstery & tops—SEE US. Both custom & tailor made. We have many fine materials to choose from. Foamex rubber cushions. INQUIRE ABOUT OUR CONVENIENT EASY TERMS. Estimates gladly given. All our work guaranteed. COME TO THE CASTLE OF THE LITTLE PRINCESS. Hours 8 to 6. Wm. L. Hedgecock —Owner. 415 N. Main. Tel. 7117.

AUTO WASHING

TONY'S WASHMOBILE. AUTOMATIC CAR WASH & POLISHING to make your car like new. We clean the inside of your car thoroughly — will paint tires if desired. Have your car washed by our experts. SPEEDY, EFFICIENT SERVICE by those who make car cleaning their job. Air Conditioned waiting room for your convenience. Hours. 8:30 to 5:00 daily. 9 to 1 Sundays. TONY MAURER — OWNER. 1323 S. Main. Tel. 2342.

AUTO WASHING & POLISHING

TED'S AUTO VALET. Hand Washing & Polishing. We feature Lacquer Glaze. The Best Polish Job for This Climate. It Stays On Longer — If Cared for Properly It Will Last from 6 to 9 Months. Leave your Car in the Morning & Pick it Up in the Evening. FREE PICK UP & DELIVERY SERVICE IF DESIRED. We have all modern equipment — Prompt and courteous service. Not the Fastest, BUT the Best Wash and Polish in Town. Our Work Guaranteed 24 Hour Service. 1131 South Main St. Tel. 95. If no Answer Call 6235-R. Ted Davenport, Owner.

BAKERIES

HOL'N ONE DONUT & PASTRY SHOP. For truly delicious pastries drop into the HOL'N ONE! Donuts that are out of this world in many delicious flavors. Orange, cherry, cinnamon & others. Soft, flaky Danish pastry & a host of UNUSUAL CAKES, PIES & COOKIES. Open 8 to 6. Saturdays to noon. Charles Earthing — Owner. 15 W. Charleston Blvd. Tel. 6894.

BANKS

BANK OF LAS VEGAS. YOUR HOME TOWN BANK. Deposits insured up to \$10,000.00. BANK OF LAS VEGAS. Independently home owned & operated. 125 South 4th Street. Phone 7500. Member Federal Reserve System. Member Federal Deposit Insurance corporation.

BARBER & BEAUTY SUPPLIES

NEVADA BEAUTY & BARBER SUPPLY. Distributors of all barber & beauty supplies & equipment. Featuring the following lines: Caryl Richards, Juliette Marglen, Roux, Miss Clairol, Duart, Lan-loy, Koch, Norelco, Wella, Duscharme. If you are in business or plan to start a barber or beauty shop CALL US. 1734 S. Main. Tel. 7313.

BARBER SHOPS

SAL SAGEV BARBER SHOP. LAS VEGAS' MOST OUTSTANDING BARBER SHOP. Special scalp treatment, massage, shampoos, manicures. All work done by experienced, courteous operators. SIX CHAIRS — NO WAITING. Air conditioned for your comfort. "WHEN YOU LOOK BETTER YOU FEEL BETTER." Hours 9 to 6. ART HARRIS — OWNER. 7 Fremont. Tel. 2120.

BEAUTY SHOPS

CORNET BEAUTY SALON. INDIVIDUALIZED PERMANENTS, ALL TYPES. Hair coloring specialists. Hair styling to suit "U". A SMART SALON FOR DISCRIMINATING WOMEN. AT PRICES YOU CAN AFFORD. Under the personal supervision of DOROTHY McELVANY Hours 9 to 6 daily. 401 Fremont. Tel. 4388.

LOUISE'S BEAUTY SHOP. LAS VEGAS' PROFESSIONAL BEAUTY SERVICE. A smart salon for the discriminating woman. Up-to-date, chic hair cutting & styling. Manicuring & Cold waving. "WHEN YOU LOOK BETTER YOU FEEL BETTER." Hours 10 to 6 by appointment. LOUISE SHELTON — OWNER. 1312 North F. Tel. 2498.

MARIO'S BEAUTY SALON. Under the personal supervision of Miss Dobain. We offer a complete beauty service. EXPERT HAIR STYLING, PERMANENTS, TINTING, MANICURES, PEDICURES. We SPECIALIZE in gossamer shades of hair coloring. "FOR THOSE WHO WANT THE BEST — WE DO THE BEST — TO LOOK YOUR BEST." Hours 9:30 to 6 daily. Miss Anne Wirkkala & Mario Gimenez of Florida & New York—Owners. Sands Hotel, L. A. Hwy. Tel. 7100.

MICHAEL'S BEAUTY SALON. "FOR THOSE WHO WANT THE BEST." Distinct hair styles for discriminating women. OUR HELENE CURTIS COLD WAVES ARE MASTER PIECES OF BEAUTY. Hair tinting by experts. Manicuring, Facials, hair cutting, re-styling. Using the finest name brand of hair preparation. A COMPLETE BEAUTY SERVICE. Call 661-W for your appointment. Hours 10 to 6. MICHAEL CORDAY — OWNER. Desert Inn Hotel. Tel. 661-W.

MOLLY'S BEAUTY SALON. Complete Modern Beauty facilities for the discriminating woman. DISTINCTIVE HAIR STYLES BY OUR COMPETENT STAFF. We specialize in smart hair cutting & Tinting. THE TOP COLD-WAVE HELENE CURTIS given expertly by us. Hours 9 to 6. MOLLY TRENDIA. 412 N. 5th. Tel. 3478.

RAIN-BOW BEAUTY PARLOR. Professional marcel waving, hair cutting, styling & shaping, Shampooing, Facials. In our make-up dept. we feature REVLOX products. We also carry GAYERS SPECIAL POMADE HAIR GROWER. We specialize in NULOX treatments. Hours 8 to 6. SUSIE LEE JOHN-SON—OWNER. 1400 North E. Tel. 1872.

BEER DISTRIBUTORS

DESERT DISTRIBUTING CO. A-1 PILSNER BEER. One of America's famous regional beers. THE PRIZE WINNER 4 YEARS AS THE BEST BEER IN THE LAND. PABST BLUE RIBBON BEER. "WHAT'LL YOU HAVE?" FINEST BEER SERVED ANYWHERE. Sole distributors for Southern Nevada. Hours 9 to 5 Mon. thru Fri. 1405 Industrial Rd. Tel. 7317.

ROACH DISTRIBUTING CO. LUCKY LAGER. It's Lucky when you live in America. "THE AGED DATED BEER." SCHLITZ BEER, the beer that made Milwaukee famous. LUCKY LAGER & SCHLITZ, your favorites. We deliver & service anywhere in Southern Nevada. Hours 8 to 5 Mon. thru Fri. 8 to 12 Saturday. JAMES W. COSTELLO & CARL A. HENATSCHI — OWNERS. 828 South A. Tels. 2770 & 2771.

BEVERAGES — NON ALCOHOLIC

LAS VEGAS BOTTLING CO. "America's Favorite soft drinks." HIRES ROOT BEER, NESBITT'S ORANGE, DR PEPPER, DELAWARE PUNCH, SQUIRT. COCK 'N BULL PRODUCTS. 1129 South A. Tel. 3294. (SEE BEER DISTRIBUTORS — Pioneer Distributing Co.)

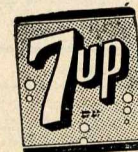

SEVEN-UP BOTTLING CO. 307 West Charleston Blvd. Las Vegas. Bottlers of "VEGAS VIC" beverages. 6 delicious flavors. Orange, Root Beer, Grape, Creme, Strawberry, Black Cherry. Hal Shirk—Sales Mgr. Ned T. Olson, Gen Mgr. Tel. 868 or 5210.

BLASTING

ESPY BROS. ALL TYPES EXCAVATING. Trenching, Ditching, Drilling & Blasting, Backhoes & Trenchers, Truck-Mounted Wagon Drill, Grading, Land Leveling, Back Filling, Heavy Duty Hauling, GRADERS, A-FRAMES, SHOVELS, CRANES, WINCH TRUCK, AIR-COMPRESSOR. WE ARE EXCAVATING & GRADING CONTRACTORS, WITH ROCK EXCAVATING OUR SPECIALTY. SWIMMING POOLS & BASEMENTS EXCAVATED. JOE & JIM ESPY—OWNERS. 1400 Industrial R. Tel. 6947. Res. 5418-W. Tel. Henderson Frontier 2-7844. (SEE OUR AD ON REVERSE OF PAGE FACING INSIDE FRONT COVER).

BLUE PRINTING & PHOTOSTATS

MERCURY BLUE PRINT & SUPPLY CO. HANDLING EVERYTHING IN ARCHITECT'S & ENGINEER'S SUPPLIES. We represent the Bruning Agency in the Brunson Line. WE MAKE AUTOPositives. Auto-Positives are pictures of your non-reproductive Blueprints that will enable you to make unlimited quantities of blueprints. See us about them. ALL KINDS OF PHOTOSTATS enlarged or reduced. Open 8:30 to 5. Saturdays to noon. JOSEPH E. ROBI-CHAUD — OWNER. 1508 S. Main. Tel. 5641.

BOOK DEALERS

McKAY'S BOOKS 221 N. 3rd. Tel. 5764.

THE NEVADA BOOK STORE. NEVADA'S LARGEST GENERAL BOOK STORE. We assure you of prompt delivery on any book ordered. . . . BEFORE YOU TAKE YOUR TRIP VISIT US & SEE OUR COMPLETE GUIDES TO TRAVEL. We also carry a complete line of the World-famous HALL-MARK CARDS, known for beauty. A LARGE SELECTION OF GIFTS FOR EVERYONE. OPEN EVENINGS FOR YOUR CONVENIENCE. C. E. STEINHIMER — OWNER. 306 E. Charleston Blvd. Tel. 7388.

BOWLING ALLEYS

NEW VEGAS LANES. "Bowl for health & pleasure". Catering to teams, individuals & family groups. ALL ALLEYS HAVE BEEN RENOVATED & RESURFACED. 12 alleys for your enjoyment. AIR CONDITIONED. Open the year 'round. Hours: 10 A.M. to 2 A.M. Summer 12 noon to 2 A.M. FRANK MIRABELLI — Mgr. 125 S. 2nd. Tel. 606.

BRUSHES & CHEMICALS

FULLER BRUSH DEALER. THE BEST BRUSHES FOR EVERY HOUSEHOLD & PERSONAL USE. Chemical items for every cleaning purpose. HARDWOOD, COMPOSITION & TILE WAX. MOTH PROTECTION, DISINFECTANTS. Wall & stove cleaners. DEBUTANTE COSMETICS. The best face creams, lanolin, lipstick, powders. You get quality & price with FULLER. JOE A. RIVERA. ROY N. CHESNUT, Ph. 6310-M. KAY FECKLETON, Ph. FR 2-7833 Henderson. Licensed Fuller Brush Dealers.

BUILDERS SUPPLIES

LAS VEGAS BUILDING MATERIALS. Building materials. 601 W. Bonanza. Tel. 4433. (SEE CONCRETE—READY MIXED, Las Vegas Building Materials)

O'NEILL LUMBER CO., LTD. We carry the most complete line of Building materials & building specialties obtainable. TERMS ARRANGED. Everything needed to build a complete house. All types of lumber, plumbing fixtures & supplies. Pipe & pipefitting, light & heavy hardware, electric equipment & supplies. Roofing — Insulating Board — Rock Wool Insulation — Cement — Lime. Wood & Wire Chain Link Fencing. Complete Garden Supplies. ASPHALT-TILE, LINOLEUM RUGS & RUBBER TILE. ROBERT FOOTE & HERB PFEUFER. 507 W. Bonanza. Tel. 4655.

CONTRACTORS DISTRIBUTING CO. Mfrs. Representative. SPECIAL CONTRACTORS SERVICE, STEEL KITCHENS, GARBAGE DISPOSALS; STEEL & ALUMINUM SASH DOORS. Water Softeners, Johnsonite Plastic Pipe. 1414 Industrial Rd. Tel. 7237-M.

HOME LUMBER CO. OF NEVADA. Complete supplies for any & all jobs. THE LARGEST STOCK IN NEVADA. One of the largest in the U.S. Lumber, Plywood, Plaster, Arcadia sliding doors, Roof Decking, Asbestos Siding, Builders Hardware & Benjamin Moore paints. TILE & BRICK, CEMENT, MESH WIRES, INSULATION, REINFORCING STEEL. Steel Windows, wallboards. Weatherstripping & metal overhead 8.00 to 5.00. W.P. Lagrange — Mgr. 430 N. Main. Tels. 347—348—6467.

BUS LINES

LAS VEGAS, TONOPAH, RENO STAGE LINES, INC. "The Boulder Dam Line".



Ride in air conditioned comfort. Daily parlor coach service, RENO, LAS VEGAS, BOULDER CITY, KINGMAN, PHOENIX. CHARTER SERVICE ANYWHERE. Bus express on all schedules. Genl. offc. 927 Stewart Tel. 230. Main terminal, 821 Stewart. Other offcs. 110 N. 3rd, 123 S. 1st, 110 S. Main. Tel. 2900.

BUSINESS MACHINES

NEVADA TYPEWRITER EXCHANGE. First with the finest in sales & service. WE ARE THE EXCLUSIVE DISTRIBUTOR FOR THE WORLD'S LARGEST MANUFACTURER OF TYPEWRITERS. ROYAL, in standard, electric & portable models. MARCHANT CALCULATORS. ADDO-X Adding machines. THOMAS A. Edison Voicewriters. FOR RELIABLE RENTALS SEE US. A full year's guarantee on all makes. C. W. CRONISTER—OWNER. 212 Stewart Ave. Tel. 2790.

BUSINESS OPPORTUNITY BROKERS

DELL, HERBIE. THE LARGEST SELECTION OF BUSINESS OPPORTUNITIES IN NEVADA. 406 Carson Ave. Tels. 3871—1688 Eve. & Sun. call 3871.

BUSINESS SCHOOLS

NEVADA COLLEGE OF COMMERCE. 221 N. 3rd. Tel. 5764.

CABINET SHOPS

THE WOOD SHOP, 1954 Nellis Blvd. Tel. 7255-M. General contractor. All types of millwork. Door & Window Frames. Moldings of all kinds. We specialize in cabinet work. Custom-Made Kitchen Cabinets, Wardrobes & Bookcases. "A Business Not a Sideline". We're pleased to give you a free estimate anytime. Allan Stewart, Owner.

VASQUEZ CABINET SHOP. Tony Vasquez. We are not the Best in the West but we do our best. We specialize in Cabinets, Bars, Interior Remodeling, Store Fixtures and Furniture. 2619 E. Charleston Blvd. Tel. 2999-M.

CANDIES & CATERING

SWEETS & LOVELY SHOP. Our Business is One that operates with One thought in Mind . . . "To Please our Public." If an Unusual And Select Gift is your problem, We have it. Candies That Will Please the Most Discriminating Customer. You Can Make Your Own Selection From the Varied Trays of Candies on Display. Hand-dipped Chocolates and Imported Candies Especially Made for Sweets & Lovely. Beauty is an Imperative Need — Whether Buying Gifts or Candies Our Shop Meets That Need. Catering Facilities. We Plan and Give Parties for Particular People. Provide Every Service to the Most Minute Detail. Special Party Favors are all Distinctive — As they are made to order to Fit the Occasion. 323 S. 5th. Tel. 7533. Helen Gaynes, Owner.

CARPENTERS

GEORGE ENGLEBRECHT. We do every kind of General Construction "From the Ground Up". Serving the Public Over a Quarter of a Century. Modern Carpents and Additions for Residences a Specialty. Estimates Gladly Made. Steel Fences, Wood Fences. 407 Orr, North Las Vegas. Tel. 6199.

CARPET LAYERS



"Sticky's" for Service
1505½ South "A" Street, Tel. 2971.

CURLY'S FLOOR COVERING SERVICE (Formerly "CURLY'S CARPET SERVICE"). WE Sell and Install ALL Hard Surfaces for Wall, Floors, Sinks and Counter Tops. Line — Asphalt, Rubber & Vinyl. Formica — Consowall etc., etc. If you don't see it Ask for it. Carpet? WE STILL lay, repair and restyle. ALL Work Guaranteed. Hours 8 to 6. Bonded — Licensed — Insured. 1114 S. Main St. Tel. 2217.

CERAMIC SUPPLIES

MAGDA'S CERAMICS. Ceramic Instruction. China Painting. Textile Painting. Porcelain Draping. Our lessons are \$1.00. We Furnish Most Supplies for classes. Hours: 8:30 AM till midnight. Day and Evening Classes. Open six days a week. We do Custom-Firing, Clay. Colors. Kilns and Supplies. Grenware. You can't Imagine What Fun You can Have Until you Learn Ceramics. Come In and Try It. 1207 S. Main St. Tel: 7361. Madge Tomlinson, Owner.

CESSPOOL & SEPTIC TANK PUMPING

HOWELL'S PUMPING SERVICE. Have your Cesspools & Septic Tanks Pumped & Cleaned Grease Traps Cleaned. Hotels & Restaurants a Specialty. Capacity 1600 Gallons. Our Rates are reasonable — \$12.50 to \$15.00 per load. Our Service is Odorless & Absolutely Without Mess. Servicing Clark County for the Past 9 Years, at these Prices. Call Anytime. 1610 Hinson. Tel. 3552 W. Leo Pahor. Owner.

CHILDREN'S & INFANTS' WEAR



604 MARYLAND PARKWAY Phone 7304

"Shoes For Tots to Teens", featuring Kall-Sten-Iks, Buster Brown, Self-Starters. Official Boy Scout Shoes. Expertly Fitted To Give Proper Health & Comfort To Growing Feet. Joy-Rider Merry Go Round For Your Children's Pleasure Hours 9:30 to 6:00. 604 Maryland Parkway, Tel: 7304, Bill Becker, Owner.

KID STUFF. Your Complete Children's Shop. We can outfit the Infant straight on up to the 12 Year Old. Clothing—Underwear—Shoes. From 0 to 6x. Baby Accessories. For that baby gift you have to buy—Come on in. You'll Always Find What you Want at "KID STUF". Free gift wrapping. Hours: 9:30 to 5:30 Daily. 116-A N. 4th St. Tel: 5802. Mrs. M. Salian, Owner.

SMALL FRY. For the Most Beautiful Selection in Kiddies Wear. Up to Size 8 for Boys—Up to Size 12 for Girls. For that Different Baby Gift—That Unusual

CHILDREN'S & INFANTS' WEAR

Something for the Infant. WE HAVE IT. Also Baby Slippers and Pre-Walking Shoes. See Our Sportswear for Children. Name-Brand Clothing—Nationally Known. "REMEMBER THERE IS A DIFFERENCE". Hours: 10:00 to 7:00 — Open Sundays 12:00 to 6:00. ½ block North of Sahara—2415 S. 5th St. Tel: 7426. Jere Jallins, Owner.

CHIROPRACTORS

DR. MILLIE BOGARDUS & DR. PAUL BOGARDUS. PALMER SPECIFIC CHIROPRACTORS. "There is a 'Cause' For All Disease" — Chiropractic Detects & Corrects It". Office Hours: 9:00 a.m. to 5:00 p.m. Daily Except Saturday—9:00 to 12:00. No Office Hours Thursday. Evenings by Appointment—7:00 to 9:00 Monday—Wednesday—Friday. 720 S. 1st St. Tel. 6618.

DR. JOHN EVERETT CLARK — Disease Cannot Live in a Healthy Body—Chiropractor and Physiotherapist—Chiropractic. 207 N. 3rd St. Tel. 660 & 6455J.

DR. FOSTER H. KRUG, D. C. Chiropractor — Physiotherapist. Building Health Through Chiropractic. An Office Equipped to Diagnose and Treat Your Case. Hours: 9:00 to 12:00—1:30 to 5:00 Daily. By Appointment Monday — Wednesday—Friday 7:30 p.m. to 9:00 p.m. By Appointment Sunday Morning. 323 S. 3rd St. Tel. 2942.

CHURCHES

ASSEMBLY OF GOD CHURCH. Cecil M. Robeck—Minister. Res. Tel. 6024. Sunday Services; Sunday School—9:45 a.m. Morning Worship—11:00 a.m. Young People's Service—6:30 p.m. Evening Service—7:30 p.m. Bible Study & Prayer Wednesday at 7:30 p.m. Listen to our Radio Broadcast EVERY Sunday over Station KLAS at 8:30 a.m. Come and Visit Us—You are Always Welcome. 116 S. 10th St. Tel: 6024J

CHURCH OF THE NAZARENE. 1400 Ogden Ave. Tel. 3272. Rev. James F. Balley, Pastor.

LAS VEGAS BIBLE CHURCH. Reverend Henry Rippel. Member of American Council of Christian Churches. SUNDAY SERVICES: Sunday School—10:00 a.m., Sunday Worship—11:00 a.m., Evangelistic Sermon—7:30 p.m. Fridays. Women of the Church Meet Monthly. WE WELCOME YOU AT ALL TIMES. 911 Stewart Ave. Tel: 2076.

ST. ANNE'S CATHOLIC CHURCH.



Father John J. Ryan—Pastor. Assistant Pastors—Father Joseph Baldus and Father Williams. Sunday Masses & Holy Days. 6:00 a.m., 10:00 a.m.—High Mass, 12:00 Noon, 8:30 a.m., 11:00 a.m. Week-day Masses, 7:00 and 8:00 a.m. Confession, Saturday 4:00-5:00 p.m. and 7:00-9:00 p.m. Novena For Our Lady Fatima—Tues. Eve. 7:30 p.m. Evening Mass—1st Friday of Month—7:30 in Conjunction with Devotions. Choir Practice Every Tuesday Eve after Devotions. 1700 Maryland Pky and Oakley Blvd. (12th St.). Tel: 4488.

CLEANERS

MODERN CLEANERS & LAUNDRY. Save With Cash & Carry Coats, Dresses, Suits, Draperies, Slip Covers. All Other Cleanables. NEWEST IMPROVED METHODS. Expert Laundry Service. Your Laundry Finished the Way you Want it. One day service upon request. Your Clothes & Laundry Clean as the Breath of Spring. Hours: 8:00 to 6:00 Daily. 800 S. 5th St., Tel: 14 Charles S. Seils, Owner.

CLEANERS & DYERS

THE CLEANING BAR. Featuring a complete Cleaning & Dyeing Service — We Also Have Complete Laundry Facilities. Hats Cleaned and Blocked. OUR WORK FULLY GUARANTEED. We Use The Most Modern Cleaning Agents Developed By Science. Call us for FREE Pick-Up and Delivery Service. Have Our Routeman Call At Your Home. 1129 Western Avenue. Tel: 1593M.

THOMAS' FRENCH CLEANERS. We specialize in all types of Cleaning. We Return Your Garments Looking Like New. "CLEANING THAT SATISFIES". Ties, Men's and Women's Suits and Coats. Women's Skirts—Dresses—Blouses. Regular Service is 3 days. Special One-Day Service for your Convenience. WE ARE YOUR CLOTHES' BEST FRIEND. Hours 8:00-6:00—Open Daily. 508 N. Main. Tel: 4764. D. Thomas, Owner.

CLUBS

BROWN DERBY CLUB. Hot Spot of the WESTSIDE. Wine, Dine & Play at the Brown Derby—the Westside's Foremost Casino. OPEN 24 HOURS. Complete Cafe & Bar Service. ON SALE & OFF SALE LIQUORS. THE FINEST in Good Foods. Craps—Poker—Twenty-One. Our Slot Machines are Extremely Liberal (Over 85% Pay Out). We Maintain our Equipment in A-1 Condition at all times. 322 Monroe Ave. Tel: 844J and 4343. P. L. Jefferson—Owner.

EL RIO. Las Vegas' Newest Club. Cocktail Lounge and Bar for your Relaxation. Our Casino Offers: Keno, Craps, Poker, Twenty-One and Slot Machines. Away from the Hub-Bub and Noise of Town. When in Vegas Be Sure to Stop in and Have Some Fun. WE NEVER CLOSE. On County Line Revere Rd., West Side. Tel: 6533-W. Ted and Laura Richards, Owner.

GREEN SHACK. Chicken—Steak—Shrimp Dinners. Cocktail Lounge. Gaming—Entertainment. Kindly call 464 for Reservations. 2500 E. Fremont — On Boulder Highway.

LUCKY STRIKE CLUB. The World's Finest Bingo Palace featuring Largest Bingo Games in State of Nevada. Opening Game Daily at 1:00 p.m., except Saturdays and Holidays, 12:00 Noon Daily. Our Famous Progressive Blackout Game; 4 Times Daily. Play Our Liberal Tell-Tale Slot Machines. 117 Fremont St. Tel: 7570.

COCKTAIL LOUNGES

CLUB TWENTY-FIVE. One of the most Complete Bars in Clark County. Your Favorite Drinks Made as You Like Them. Visit Our Package Counter for a Superb Selection of Fine Imported & Domestic Whiskies. Choice Wines: Eastern and Western Beer—Cold at all times. Try our Wonderful Food! Club Breakfasts. Complete Luncheons and Dinners —Also Short Orders. Cigars and Cigarettes. Reasonable Prices. Hours. 6:30 a.m. until? Salt Lake Highway opposite Nellis Air Force Base. Tel 884M. Fred Oberreuter. Owner.

JACK'S IN. You'll Find your Favorite Drink at Our Bar. Relax in a Congenial Atmosphere. We have a Most Complete Stock of—Wines, Liquors, Whiskies, Scotch and Cold Beer to take out. Also —All the Miniatures for Souvenirs OR Your Own Personal Use. Open 24 Hours a Day! You'll Always find Jack-In. 2444 N. Main St. Tel: 3260M. A. U. Tooley—Owner.

NINETY-FIVE BAR. Enjoy Yourselfes Where You Can Eat Our Delicious Chill & Deluxe Hamburgers With Potato Salad —All Home Made. Play Pool and Buy Your Favorite Drink. ALL Kinds of Package Goods. Hours 9:00 a.m. to 2:00 a.m. HELEN SCHOTT and MARGARET GERARD, Owners. 300 Tonopah Hwy. Tel. 5971J.

PAT & MIKE'S PINK HORSE BAR. Serving Anything You Want in the Way of a Drink. Complete Package Store—Downtown Scores. Imported and Domestic Wines—Scotch, Whiskey, Cold Beer. "OURS IS A FRIENDLY ATMOSPHERE —COME AND MEET YOUR NEIGHBOR HERE." Open Noon Till Midnight. 1990 Nellis Blvd. Tel. 2798M. Pat and Mike Jones, Owners. (See Grocers — Wright Way Grocery).

SUN VALLEY TAVERN. Visit Your Neighborhood Tavern with the Friendly Atmosphere. Stop by Today and See Our Complete Stock. We have Liquors to go. Nationally Advertised Brands of Whiskies and Scotch. Wines of All Types. Fine Champagne and Cognac. We also Carry All of the Premium Beers. 7:30 a.m. to 1:00 a.m. 1600 E. College Ave. North Las Vegas. Tel. 5744 J. George A. and Clara T. Starks, Owners.

COCKTAIL LOUNGES

VILLAGE INN. We have the Most Complete and First Class Line of Package Liquors Domestic and Imported Brands —Eastern—Western & Imported Beer. Meet Your Friends at the Friendliest Bar in Clark County. Try the "BLONDE" Martini—Our Specialty. We Stay Open 7 Days a Week from 8:00 until 2:00. Tonopah Hwy 201. Tel. 4591M. Fred Weber, Owner.

COIN HANDLING EQUIPMENT

IDEAL STAPLE COMPANY. ONE OF NEVADA'S FOREMOST COMPANIES FOR COIN HANDLING EQUIPMENT AND SUPPLIES. Casino. Bank & Office Supplies & Office Furniture. General Office Supplies As Well. See Us for the Equipment You have in Mind and Need. We Have IT! Hours: 9:00 to 4:30 — Saturdays to Noon. 214 S. 5th St. Tel. 3914. David Eisenberg, Owner.

COIN MACHINES & SUPPLIES

CARDINAL AND SULLIVAN. Coin Operated Devices. 810 S. Main St. Tel. 5880. Emmett Sullivan, Owner.

WESTERN PRODUCT FINISHING. Specializing in the Refinishing of Slot & Other Coin Machines. Factory Finishes Duplicated—Special Colors if Wanted. Baked and Air Dry Hammers. Wrinkles, Enamels, Lacquers on Slot Machines & Other Products. Slot machines bought, sold & repaired. Sewing machines, Cash registers & other products refinished. 10 years experience. Tel. 1652 & 2649M. 126 S. 1st. C. H. Murray, Owner.

CONCRETE PRODUCTS

SUPERIOR CONCRETE SPECIALTIES. Manufacturers of SUPER-CRETE products. PRECAST SEPTIC TANKS — ALL SIZES—500 GAL. TO 8000 GAL. APPROVED BY CITY, COUNTY & FHA. Free estimates on complete installations. Easy terms available on tanks or on complete installations. SEE US FOR: Scalloped or plain lawn edging, concrete stepping stones, ornamental facing block, all colors. masonry planter boxes, watering troughs, incinerators, precast sewer manhole. Architects and contractors are invited to submit specifications and plans for precast concrete. Office hours: 8 a.m.-5 p.m. DWIGHT KIMMELL, OWNER. 3313 Cinder Lane. Tel. 282. Mailing addresses: Route 1, Box 189. See ad on page 3

CONCRETE — READY MIX

ATLAS READY MIX CONCRETE CO. 6877J. 3336 Cinder Lane. P.O. Box 1643.

LAS VEGAS BUILDING MATERIALS. Ready Mixed Concrete. Sand and Gravel. Building Materials. 601 W. Bonanza Road. Tel. 4433.

VM & K TRANSIT MIX Concrete to your Specifications Where You Want it. 13-Yd. Mixers Serving a 25-Mile Radius of Las Vegas. WE DELIVER FROM 5:00 TO 5:00. SATURDAY DELIVERIES. 1606 Industrial Road, Las Vegas. Tels. 1210-2380.

YOUNG & SMITH READY MIX. Both Plastic and Portland Cement—Whichever You Prefer. Any Type Mix Desired. Young & Smith Will Supply Any Quantity of Concrete WHERE you want it and WHEN you want it. Our Delivery Starts at 6:00 a.m. Last Delivery at 4:00 p.m. Covering Clark County Fully. 300 W. Wyoming. Tel. 6040-6144.

CONSTRUCTION COMPANIES

CIND-R-LITE INC. Cinder Blocks are the Finest Blocks Made. For Durability, Heat & Cold Insulation. Lighter Weight. Washable, Fire Resistant, Sound Insulating. They are Made in Natural Color or Any Color You Wish by Vibrapac Machines. We have over 100 shapes & sizes to suit your job. Delivery Anywhere in Clark County. Come Out and See them Made at Cinder Lane. 3343 Cinder Lane. P. O. Box 508. Tels. 4110-6877M.

PARDEE-PHILLIPS CONSTRUCTION COMPANY. 1953 & 1954 National Prize winners in Residential Design, Construction and Neighborhood Development. Reputable—Ethical—Successful. 30 Years of Distinctive Homebuilding. Creators of "FOREVER HOUSE", at College Park—No Down for Vets. College Avenue, North Las Vegas. Francisco Park—Country Club Living—Renting Deluxe Furnished Homes, Maryland Parkway at San Francisco St. Tels. 7255J and 3137W.

CONSTRUCTION EQUIPMENT RENTALS

BLUE BOLT HAULING. Excavating—Loading & Dump Truck Rentals. We Rent by the Hour. Excavating—Grading. Blow Sand, Chat, Wash Sand, Pit Run. Gravel. Call us For Lightening Service. 2229 E. College Ave., North Las Vegas. Tel. 5629. (See "Hauling").

CONTRACTORS—BLASTING

ESPY BROTHERS. EXPERT BLASTING UNDER ALL CONDITIONS. 1414 Industrial Rd. Tel. 6947.

CONTRACTORS — BUILDING

CUSTOM HOMES. We Specialize in Custom Built Homes. Bring Us Your Ideas! We will draw plans to your specifications for your approval. Residential and Commercial Building. We Go Anywhere In Southern Nevada. Call Us for an Appointment & Estimate. "WHEN BETTER HOMES ARE BUILT WE'LL BUILD THEM". Tel. 7019. Norman E. Mott, Owner. 1236 S. 8th Place.

FRANKLIN REALTY & DEVELOPMENT CO. Specializing in Quality Construction—Industrial—Residential—Commercial. Top Workmanship Assured. Free Estimates. 419½ S. 5th St. Tel. 4088-611. George Franklin, Owner.

SIMPSON & MATHER CONSTRUCTION CO. WE Design, Furnish Plans & Build. Residential—Commercial—Industrial. Specializing in Finer Custom Built Homes. Remodeling—Alterations. Add a Room or a Wing. Licensed—Insured & Bonded. All Work GUARANTEED. Hours 9:00 to 5:00. 1522 Pinto Lane (Corner Desert Lane), Las Vegas. Tels. 4052W and 5845M. J. W. Simpson and R. L. Mather, Jr., Owners.

WINN, VERNE BUILDING CONTRACTOR. General Building Contractor. All Types of Construction Work: Commercial, Residential, Multiples. Remodeling and Alteration Work Given Special Attention. Free Estimates. Cheerfully Given. Bring Your construction problems to us. Hours: 7:00 to 6:00. 2701 W. Charleston Blvd. Tel. 3882J. Verne Winn, Owner.

CONTRACTORS — CONCRETE

FRED CALLIHAN, JR. Call on us to do all your concrete work. Foundations—Floors—Patios—Basements—Sidewalks—Driveways—Solid Walls. Anything in Concrete. We Go Anywhere in Southern Nevada. Established for 23 Years. See Us for FREE Estimates. WE GUARANTEE OUR WORK 100%. Rear of 2945 N. Main St. Tel. 595. Fred Callihan, Jr., Owner.

PAUL ROBERT EDIE. Free Estimates. Cement Contracting. All Types. 2206 Cedar St. P. O. Box 1095. Tel. 5137M.



CONTRACTORS—DITCHING

ESPY BROTHERS. 1400 Industrial Road. Tel. 6957.

CONTRACTORS—ELECTRICAL

NEWBERRY ELECTRIC. Licensed Contractors for Anything and Everything Electrical. Maintenance—Repairs—Appliances—Installation and Wiring. Specialists in Neon Signs. Industrial—Commercial—Residential—Highway. Hours 7:00 to 5:00 p.m. 510 N. Main St. Tel. 1922. Rec. 4052R. Al Newberry, Owner.

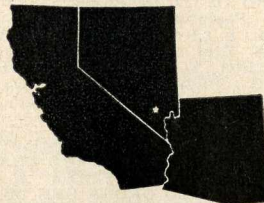

CONTRACTORS—ELECTRICAL

L. L. OUSLEY ACME ELECTRIC. Complete Electric Contracting and Maintenance. Industrial—Commercial—Residential. Free Estimates. Serving the Public for Over 15 Years. L. L. Ousley, Owner. 1209 South "A" St. Tels. 5520 and 3567.

MASON ELECTRIC CO. Every Electrical Service. Commercial and Residential. Wiring—Complete Maintenance—Contracting. Our Line of Blackstone Washers, Ironers and Dryers and Appliances are the Best. On the Job 5 days a Week. 8:00 to 5:00. 26th and Sunrise. Tels. 4710 and 4711. G. F. Mason, Owner.

UNITED ELECTRIC CO. "Let's Get United". Electrical Wiring—Skilled and Experienced. Maintenance—Satisfaction Guaranteed. Fixtures—the Finest Appliances—Sunbeam. Also Paints: Spared Satin & Gloss, Murphy, Interior & Exterior, Painting Supplies. 2061 N. Main St. North Las Vegas. Tel. 1694. O. S.



"Ole" Erickson, Owner.

ZIEGLER BROTHERS ELECTRIC.



Lighting Fixtures. Residential—Commercial—Industrial. Free Estimates. 19 W. Charleston Blvd. Tel. 6445. 23 Water St., Henderson. Tel. FR 2-3691.

CONTRACTORS—EXCAVATING

ESPY BROTHERS. All Types Excavating. Trenching—Ditching—Drilling & Blasting. Backhoes and Trenchers—Truck-Mounted Wagon Drill—Grading—Land Levelling—Back Filling—Heavy Duty Hauling. Graders, A-Frames, Shovels, Cranes Crawler, Winch Truck, and Air Compressor. We are Excavating and Grading Contractors, with ROCK Excavating OUR Specialty. Swimming Pools and Basements Excavated. 1400 Industrial Road. Tels. 6947 and FRontier 2-7844. Res. 5418W. Joe and Jim Espy, Owners. See Trucking, page 53, and see ad page 2

R. S. JENSEN CONSTRUCTION CO. General Excavating. Trenching—Grading—Land Levelling. We have heavy duty equipment. Trencher—Backhoe—Cats—Skip Loader—Dump Trucks and Motor Patrol. Hourly or on Contracts. FREE Estimates. 1608 Hastings Avenue. Tel. 6819. R. S. Jensen, Owner.

CONTRACTORS — GENERAL

DESERT DEVELOPMENT, INC. Member SOUTHERN NEVADA HOMEBUILDERS' ASSOCIATION. Residential, Commercial, Industrial, Custom Home Building, Remodeling and Repairs, Cabinet Work. All Types of Construction. FREE ESTIMATES & FINANCING ARRANGED. We specialize in Tract Development—Van Patten Tract Just Completed. Hours: 9:00 to 5:00 Monday-Friday. 2021 Cedar St. Tel. 3516. C. Van Patten, President.

SAM EARL—GENERAL CONTRACTOR. Industrial, Commercial, Residential—Including General Remodeling. All Types of Concrete Work Done to your Order. We Do Everything in the Building Trade. FREE Estimates Gladly Made. 512 North Main. Tel. 1964. If no Answer Call 193-R.

FAZIO CONSTRUCTION CO. "HOMES OF EVERLASTING BEAUTY". Custom Built to your Specifications: Industrial—Residential—Commercial—Homes—Apartments—Duplexes—Multiples—Stores—Motels—Hotels. Remodeling, Alterations, Painting, Interior Decorating, Paper Hanging, Cabinet Work, Concrete and Block Work. Car Ports—Garages—Patios—Barbecues and Additions. Financing Arranged. Reliable Trustworthy "Quality Builders". FREE ESTIMATES 19 W. Charleston Blvd., Las Vegas. 30 Water St., Henderson. Tel. 1925M and FRontier 2-3451.

HEDIN & SILVEST. Specialists in Residential Building and Construction. Residences and Duplexes. We completely Guarantee Our Work. Home Remodeling and Additions Built. Call on Us to Give You a FREE Estimate. 1426 North 5th St., Tel. 1454. Eric Hedin and Clifford Silvest, Owners.

HEERS ASSOCIATES OF NEVADA. Builders and Developers. Live in Beautiful TWIN LAKES. TWIN LAKES VILLAGE INC. Luxurized Homes in Ranch Style—Each has Refrigerated Air Conditioning. Spacious Curved Streets. Close to Golf Course and Swimming Pool. Three Bedroom—one bath and Three Bedroom—Two Bath Homes. HOMES OF DISTINCTION: FROM \$12,000 to \$17,000. 1300 Tonopah Highway. Tels. 7116-6254M.

"TED MARTIN CONSTRUCTION CO."



Commercial—Residential—Industrial. Complete Building Service. We Design, Furnish Plans and Build. We Feature "QUALITY & ECONOMY IN CONSTRUCTION". Call us Anytime for Appointments and FREE Estimates. 212 N. Main St. Tel 7085. Res. 5870W.

JIM NELSON. Call for FREE Estimates on Residential and Commercial Building. We specialize in Remodeling—Cabinet Work—Interiors. Whatever Your Building Problems CALL US! 721 Clark-way Drive. Tel. 3448.

SIERRA CONSTRUCTION CORPORATION. 331 W. Utah Avenue. Tel. 2610.



U. S. ENTERPRISES. Residential Remodeling Specialists. Stran-Steel Buildings, (low cost warehouses). Commercial. FINANCING ARRANGED. FREE Estimates. 1414 Industrial Road. Tel. 5975.

WELLS CARGO INC. Any Type or Size of Excavation. Earth Moving. Filling. Leveling. Ditching. No Job Too Large. Any Type of Paving. Roads—Streets—Parking Lots—Service Stations—Run Ways—Drive Ways. Builders. Equipment Rentals. D-4-C Road at U. P. RR. Tel. 5407.

CONTRACTORS — MASONRY

PAUL E. FAULSTICH CO. "Quality Masonry Since 1944". Use Masonry For Strength, Beauty, Durability and Fire Resistance. Industrial—Residential—Commercial. Bid Available on All Major Projects. Equipped for Both Large and Small Construction. 1018. J. E. Yoxen, Manager. Tels. 1345—7008.

CONTRACTORS — PAINTING

ROSSITER'S PAINTING & DECORATING. Painting contractors — INDUSTRIAL, Commercial, RESIDENTIAL—MOTELS, HOTELS, APARTMENT HOUSES. "DECORATING." Free estimates. No job too small or large! TIME PAYMENTS ARRANGED. Any specification followed. All work guaranteed. KENNETH ROSSITER—OWNER. 1833 Roosevelt. Tel. 4229M.

BERT SCHROEDER. PAINTING & DECORATING. We are the People to See for EVERY type of Painting & Decorating. Commercial — Industrial — Residential We Invite Your Inquiry as to Prices & Estimations of Work to Be Done. Artistic Interiors—Murals—Paper Hanging — Stippling. If Needing Work and We Can Help Our Prices Will Please you and Terms Can be Arranged. 328 N. 16th St. Tels: 1533 & 5038J. Bert Schroeder, Owner.

SHARPE'S PAINTING. "TO BE SHARPE SEE SHARPE" For fine painting and Papering. We are the Oldest and Largest Paint Contractors in Southern Nevada. Established 1929. Commercial — Residential — Industrial. 24 W. Utah Avenue. Tel. 992.

CONTRACTORS SHEET METAL

EMIL M. PAHOR. General Sheet Metal of All Types. Stainless Steel Work of All Kinds. Commercial — Industrial — Residential — Decorative. Air Conditioning. ALL OUR WORK GUARANTEED. Estimates Gladly Given. Mailing Address: P. O. Box 1127, 11 W. Utah Ave. Tel. 894. Emil M. Phor, Owner. (SEE: Air Conditioning—Emil M. Pahor).

COSTUME RENTALS AND DRESSMAKING

JEAN SILVEST. Costume Rentals for all occasions. Amateur and Professional Theatricals — Private Parties — Masquerades. Designs to Order if Desired. A Marvelous Selection of those Famous "AFTER SIX TUXEDOS." Drop In and See Them. Any and All Clothing Sewed to Measure: Sportswear to Formal. We Specialize in a Wide Collection of Covered Buttons. For Truly Smart Wear see JEAN'S. 1426 N. 5th St. Tel. 1454. Jean Silvest, Owner. (SEE: MONUMENT SALES—Woodlawn Monument Sales).

CRANES

LINCOLN WELDING WORKS. Crane Rigging Service. 1025 S. 1st St. Tel. 6666. (SEE: STEEL FABRICATORS — Lincoln Welding Works.)

CREDIT BUREAUS

CREDIT BUREAU OF SOUTHERN NEVADA, INC. Credit Reporting - Collections. Weekly Credit Bureau Bulletins Giving Items of Public Records. Affiliated with Associated Credit Bureau of America. 112 N. 4th St. Tel. 6844.

DELIVERY SERVICE

MAC'S DELIVERY SERVICE. AT YOUR SERVICE. Complete delivery & pickup, individual or commercial contract. NO SERVICE TOO SMALL OR TOO LARGE. IF ITS SERVICE WE GIVE IT CHEERFULLY FOR A FEE. Hours 7 to 11 p.m. No Sunday. RAYMOND E. MAGINNESS, OWNER. 615 N. 4th. Tel. 2898.

STATE OUTFITTING OF NEVADA. YOUR CREDIT DEPARTMENT STORE FOR THE WHOLE FAMILY. Clothing, dry goods, jewelry, furniture also expert watch repair. WE HAVE ANYTHING YOU NEED AT PRICES YOU CAN AFFORD. Convenient payments can be caterfully arranged for those who prefer not to pay cash. STANLEY LOWE, OWNER. 421 N. Main Tel. 3677.

DISPLAY COMPANIES

LODEN DISPLAY STUDIO. WE SPECIALIZE IN THEATRICAL DISPLAYS, Floats, general display. "LARGE OR SMALL WE MAKE 'EM ALL". We're happy to submit our sketches. CUSTOM DESIGNED TO SPECIAL ORDER. PROUDLY SERVING YOU FOR 7 YEARS. 1330 South A. Tel. 3422J.

DRAPERIES & UPHOLSTERING

NEVADA DRAPERIES & UPHOLSTERING. Custom made draperies, furniture, cornice boxes, carpeting, quilted bed spreads, made to your order. DRAW DRAPES OR TRAVERSE RODS. We are specialists in stage work. EXPERT REUPHOLSTERING, REBUIDING & RE-SYLLING OF YOUR PRESENT FURNITURE. Featuring a complete line of materials to choose from. REASONABLE PRICES. Free estimates cheerfully given. BRING YOUR INTERIOR DECORATING PROBLEMS TO US. AL LANDSMAN, OWNER. 420 N. 5th. Tel. 6190.

VEGAS DRAPERY & UPHOLSTERY SERVICE. FOR TRULY FINE CRAFTSMANSHIP IN DRAPERIES & UPHOLSTERING TO ORDER SEE US. WE FOLLOW YOUR DECORATOR'S IDEAS PERFECTLY. No obligation, of course, for our suggestions & estimates. Hours 8 to 5:30 SOL FREIBERG, OWNER. 1219 S. Main. Tel. 6934.

DRILLING COMPANIES

EFFINGER BROS. DRILLING CO. We do the "HOLE" business. Well drilling, well casing, pump service. We also do foundation piers, elevators shafts & test drilling. DRILLING BY ONE OF THE LARGEST & BEST EQUIPPED COMPANIES. A. F. "PHIL" EFFINGER, OWNER. 212 Anderson Lane. Tel. 5982J.

DRUG STORES

AUSTIN DRUG. Serving ALL your drug needs. Filling your prescriptions just the way your doctor ordered. Registered pharmacists on duty at all times. DU BARRY, TUSSY, DOROTHY GREY, & MANY OTHER LEADING COSMETICS. A FULL line of hair preparations. Sick room needs, sundries, photograph supplies. 8 HOUR DEVELOPING SERVICE. Candies, tobaccos, gift items. We're ALWAYS glad to see you at AUSTIN'S. Hours 8 a.m. to midnight—9 a.m. to 10 p.m. Sunday. K. S. AUSTIN, Owner. 821 S. 5th St. Tel. 4670.

FISHER DRUG CO. WE HAVE THE MOST COMPLETE DRUG STORE IN LAS VEGAS. Where Pharmacy is a profession & not a sideline. Complete infant's needs, sundries. COSMETICS BY REVLO, COTY, HAZEL BISHOP. PHOTO SUPPLIES, MAGAZINES. VISIT OUR SODA FOUNTAIN. WE SERVE BREAKFAST ALL DAY. The best hot cakes in town. It is always a pleasure to SERVE YOU AT FISHER'S. Edgar A. Pollard, Owner. 501 N. Main. Tel. 1017.

DEPARTMENT STORES

RONZONE'S. 418 Fremont. Tel 3262. Personal shopping service—call or write "Ronnie Reid". Gift wrapping service—we gift wrap and mail anywhere. Charge and budget accounts, convenient Card-O-Plate service. Women's ready-to-wear accessories. Cosmetics and toiletries. Lingerie, corsets, hosiery. Men's, women's & children's shoes. Furs & fur storage & repair. Sportswear and swim wear. Children's wear. Infants wear & nursery furniture. Men's clothing & furnishings. Domestic & bedding. Yardage & notions. Botany yarns.

DUDE RANCHES

TULE SPRINGS RANCH. We offer everything to make your visit here a happy one. American Plan. Including excellent food, horses, boating, swimming. A COZY BAR FOR YOUR RELAXATION. Completely air-conditioned by Refrigeration for the warm months. Heated in Winter. All done in Ranch Type decor. FOR THE VACATION YOU'VE ALWAYS DREAMED ABOUT — THIS IS IT. Open the year round. CLIFF M. DE VANEY, MANAGER. Tonopah Hwy. Tel. 496. (See inside front cover.)

ELECTRICAL APPLIANCES

Better Living
—of LAS VEGAS—INC

Featuring a complete line of WESTINGHOUSE products. WASHERS, DRYERS, DISHWASHERS, VACUUM CLEANERS, RANGES, REFRIGERATORS, GARBAGE DISPOSALS, AIR CONDITIONING, HOME FREEZERS, RADIO & TV. YOU CAN BE SURE IF IT'S WESTINGHOUSE. Water Heaters and Coolers. SEE US TODAY for all your appliance needs. Hours 9:30 to 6. "WE SERVICE WHAT WE SELL". Bill Sharp & John Novak, Owners, 717 S. 5th. Tel. 3430.

CLARK COUNTY ELECTRIC. YOUR APPLIANCE CENTER. SEE THE COMPLETE LINE OF GENERAL ELECTRIC APPLIANCES. RANGES, Refrigerators, Freezers. Small appliances, WHIRLPOOL WASHERS, IRONRITE IRONERS. Licensed Electrical Contractors. Commercial, Industrial, Residential. MEMBER OF NATIONAL ELECTRICAL CONTRACTORS ASSOCIATION. GUARANTEED. GUARANTEED ELECTRICAL WORK, ELECTRICAL INSTALLATIONS, MODERNIZATIONS. BILL URGA. 300 E. Charleston Blvd. Tel. 2153.



MASTER TV & APPLIANCE C. ZENITH & R.C.A. VICTOR TV & RADIO. Authorized sales & service. Servicing ALL MAKES of Television. We Go ANYWHERE ANYTIME. ZENITH-quality engineered, quality built. WE HAVE THE COMPLETE R.C.A. LINE. All home appliances by KELVINATOR & R.C.A. Electric Ranges, Air conditioners, refrigerators, washers, dryers. We have the SUNBEAM & UNIVERSAL small appliances. SERVING YOU IS A FEATHER IN OUR CAP. Carlyle Wilcox & S. L. Sperry—Owners. 1735 S. 5th. Tels. 6145-W & 6146-J.

ELECTRIC APPLIANCES & CONTRACTORS

EVANS SERVICE ELECTRIC. ELECTRICAL CONTRACTORS. Maintenance & repairs. Refrigerators, freezers, ranges. WASHING MACHINES. PACKARD-BELL TELEVISION. Water heaters, lamps, lamp repairing. Appliance repairs. 700 Ogden. Tel. 2888.

ELECTRIC MOTOR SERVICE

HANK ELECTRIC MOTOR SERVICE. AUTHORIZED FACTORY SALES & SERVICE FOR DELCO, WAGNER, THERMADOR PRODUCTS. 13 West Charleston Blvd. Tel. 3450.

ELECTRIC WHOLESALERS

GRAYBAR ELECTRIC CO. INC. Residence salesman—Bill Guy. 1419 Manzanita Way. Tel. 7309.

EMPLOYMENT

LAS VEGAS EMPLOYMENT & PERSONNEL SERVICE. The COMPLETE employment service. Thoughtful selection for employers who are particular in their choice of employees. Come in & let us help you with your job selection. DEPARTMENT FOR MEN & WOMEN. Office, sales, executive & technical. NO charge to employer. Hours 8:30 to 5 p.m. HERMAN & PAT PHELPS, OWNERS. 319 Fremont, Rm. 19. Tel. 4246.

EXCAVATING & HAULING

C. E. COOLEY & ASSOCIATES. EXCAVATING & LAND LEVELING FOR home sites, basements, septic tanks, etc. CHAT & GRAVEL FOR FILLING & DRIVEWAYS. BLOW SAND FOR LAWNS & GARDENS. All types of hauling. Anything, anytime, any place. 249 S. 17th. Tel. 2341R.

EXTERMINATORS

ACE EXTERMINATING CO. Doing both residential & commercial work. WE USE SPRAY METHOD CONTAINING 7 CHEMICALS PROVEN EFFECTIVE AGAINST silverfish, roaches, ants, spiders & other crawling insects. IT IS ABSOLUTELY HARMLESS TO HUMANS & ANIMALS. It does not stain clothing or fabrics. We give a 1 year written guarantee. 15 years local residence. Reliable references furnished on request. 24 HOUR SERVICE. E. J. WOODWARD, OWNER. 2307 Mesquite Ave. Tel. 5873W.

FENCES

FENCING INC. ANCHOR CHAIN LINK FENCING. Residential, commercial. FINEST MATERIAL USED. Hot-Dipped galvanized wire mesh. OVER 5 YEARS EXPERIENCE IN FENCING. CALL US ANYTIME - WE STAND IN BACK OF OUR WORK. F.H.A. LOANS. RICHARD TANGREN, MANAGER. 240 W Imperial off South A. Tel. 7077 & 6252R.

FISHING CAMPS

MURL EMERY'S ELDERADO FISHING CAMP. Boats, motors, bait, tackle, licenses. GUIDE SERVICE. Cabins, cafe. TROUT & BASS THE YEAR AROUND. NOTHING DELUXE—JUST A FISHING CAMP. Take 60 off of 95 between Henderson & Searchlight. Mailing address, Nelson Rt., Searchlight, Nevada.

FISHING SUPPLIES

PAUL'S BAIT SHOP. EVERYTHING for the FISHERMAN. ONE STOP SERVICE. Red Anglerworms, water dogs, minnows & blue gill. Our collection of artificial bait one of the largest & most complete in Nevada. Visit us & see. GAS, OIL & ICE. Fishing kits & tackle as low as \$3.98 up to outfits for the most discriminating sportsman. PAUL STERNER & ROBERT KOLB, OWNERS. Located in Kolba Wilshire Serv. Sta. just beyond the Green Shack on the Boulder Hwy. 2532 Fremont. Tel. 3536R.

FLOORS

CITY FLOOR SERVICE. Wm. "BILL" RESSLER. Hardwood, tile, parquet, refinishing, machinery rental, flooring for sale. A room or a complete subdivision. P.O. Box 261 NLV. 1820 E. College, Ph. 2825-J.

**FLOOR COVERINGS**

MARSHALL FLOOR COVERING CO. Rubber & asphalt tile, linoleum, carpets & rugs. Sales & service. Industrial, commercial, residential. WE DO THE NEW TACKLESS WALL TO WALL CARPETING. Our work is satisfactory & fully guaranteed. Estimates cheerfully given. ANYWHERE IN THE LAS VEGAS TRADE AREA. When you need your floors covered, come to an expert - 1018 Fremont. Tel 3828.

FLORISTS

BERTHA MONTGOMERY LAS VEGAS FLORISTS. "ART IN FLOWERS", Corsages, wedding bouquets, church & home decorations, funeral arrangements. HOSPITAL FLOWERS & PLANTS. POTTERY NOVELTIES, BABY ARRANGEMENTS. MEMBER OF F.T.D.A. - Delivery anywhere in city limits. NOT THE CHEAPEST BUT THE BEST. Call us. Hours 9 to 6 daily. BERTHA MONTGOMERY, OWNER. 530 S. 3rd. Tel. 386.

FROZEN MILK DESSERT

DAIRY QUEEN. A TREAT FOR TASTE - A FOOD FOR HEALTH. Cones, shakes & malts, sundaes, home pack. Better known to 160 million Americans as the "FROZEN DESSERT". The cone with the curl on top. L. C. HIATT, MANAGER. DAIRY QUEEN OF LAS VEGAS INC. 9th & Ogden, 3 p.m. to 10 p.m. 2121 E. Charleston 12 noon to 10 p.m. 896 W. Bonanza Rd. 12 noon to 10 p.m. Tel 4704R.

FUNERAL DIRECTORS

PALM FUNERAL HOME & CHAPEL. THE PIONEER MORTUARY OF CLARK COUNTY. A complete beautiful sympathetic service in OUR HOME. THE CHURCH OF YOUR CHOICE OR OUR MEMORIAL CHAPEL. WE STRIVE TO MERIT YOUR CONFIDENCE. ARRANGEMENTS TO SUIT YOU. Jerry Woodbury, Director. 132 S. 1st. Tel. 180 & 3280.

FURNITURE COMPANIES

DONART'S FURNITURE CO. FINE HOME FURNISHINGS AT A PRICE YOU CAN AFFORD. Modern Furniture, Roxbury & Firth Carpeting. Norge-Philco Appliances, Radio & TV. Sales & Service. OUR CARPET LAYERS ARE EXPERTS - USE THE NEW TACKLESS METHOD. Liberal trade-in allowances. YOU'LL ALWAYS FIND QUALITY MERCHANDISE AT DONART'S. Hours Mon., Wed., Fri., Sat. 9 to 9. Tues., Thurs., 9 to 5:30. DON DRAKE & ART POTVIN, OWNERS. 709 N. Main. Tel 6207.

DORMAR FURNITURE. HOME OF LAS VEGAS. MOST COMPLETE LINE OF HOME FURNISHINGS. Furniture - TV & appliances. Bedroom suites, living room suites, dinette, living room & kitchen. JUVENILE FURNITURE. Innerspring mattresses, Roll-A-Way beds, platform rockers, lamps & tables, Television sets, refrigerators, stoves, washing machines & dryers. IT'S A NATURAL. OWNED & OPERATED BY E.L. LUBIN, 711 S. 4th. Tel 115

HOLLYWOOD FURNITURE CO. HOME OF NATIONALLY KNOWN BRANDS IN FINE FURNITURE, CARPETS & APPLIANCES. Presenting: Those heavenly carpets by LES—EXCLUSIVELY. Fashion Trend by Johnson Carpx fine bedroom furniture. United of Lexington, modern bedroom Simmons bedding & Hide-A-Beds, Sealy bedding. U. S. Koylon foam rubber mattresses. KROHLER living room suits, divans & chairs. Harris finest custom-built living room furniture. Aldon's Bonded broadloom carpets & rugs. Dinette by Daystrom, Howell dinettes. Tables by Tonk, lamps by Lightolier, Rembrandt, Packard-Bell TV. Many, many others, nationally known, nationally

FURNITURE COMPANIES

advertised, fully guaranteed, name brands—WHY TAKE LESS? THE BEST COST NO MORE—IT USUALLY COST LESS. Better values, easier terms, better service. In 1954—Shop 1954 S. Main. Open 9 to 9 daily. 9 to 6 Sat. Where 5th meets Main. Tel. 6807.

MAINLINES DISTRIBUTORS. We are the original discount house. ANYTHING & EVERYTHING FOR YOUR HOME—WE CAN FURNISH. NATIONALLY ADVERTISED BRANDS. Furniture, Carpets & floor coverings, venetian blinds, Radios & TV, ranges, automatic washers, refrigerators, all the smaller appliances. "JUST ASK FOR IT—WE'LL GET IT FOR YOU. RETAIL MERCHANDISE AT WHOLESALE PRICES. Direct from the factory to you. Hours 9:30 to 8 daily. Bert Robinson, Mgr. 516 Ogden Ave. Tel. 7332.

MASON FURNITURE CO. COMPLETE LINES OF TOP QUALITY FURNITURE AT REASONABLE PRICES. Modern, Maple, Mahogany. MASLAND AND HOLMES FLOOR COVERINGS. SPARTON RADIO & TELEVISION. EASY AUTOMATIC WASHERS. YOU ARE ALWAYS WELCOME TO BROWSE AT MASON'S. MASON FURNITURE CO 1404 S. Main. Tel. 2090.

NORTH MAIN FURNITURE CO. SOUTHERN NEVADA'S MOST COMPLETE STOCK OF HOME FURNISHINGS. America's most wanted brands at Las Vegas favorite store. FIRTH, SANFORD & ARTLOOM CARPETS. Brynhill, Bassett, Furniture Guild, House of Thomas case goods, Sealy, Serta, Burton, Dixie, Superior, Sleeprite mattresses. KROHLER, Quality, Knaster, Mode, Bauman, Overstuffed plus the style leaders in many other brands. Exclusive full line ADMIRAL appliance Dealer. T.V., ranges, radios, refrigerators. THER Washers, TAPPAN gas ranges. Rubber asphalt tile, print and INLAID linoleum. When you think of your home, think of NORTH MAIN FURNITURE. OPEN 9:00 to 6:00 Tues., Thurs., 9:00 to 8:00 Mon., Wed., Friday. 808 N. Main. ORAN GRAGSON, OWNER. Tel. 4350.

TINCH USED FURNITURE & APPLIANCE INC. We buy, sell, trade. HIGHEST PRICES PAID FOR FURNITURE. Close-outs, job lots & factory samples at TREMENDOUS SAVINGS. The top television values in Las Vegas. Drop in & see our outstanding buys in large & small appliances. 1021 S. Main. Tel. 2806.

WOOD'S MAPLE HOUSE. MAPLE FURNITURE & GIFTS. WE HAVE A COMPLETE LINE OF EARLY AMERICAN HOME FURNITURE. In our gift dept. we have everything you want in home decorating & accessories. FEATURING HAND BLOWN GLASS GIFTS. Hours 10 to 6 Mon. thru Sat. Open Thursday evening. D. L. WOOD, OWNER. Last Frontier Village. Tel. 3530M.

GARAGES

BAR-NONE GARAGE. A Complete Automobile Mechanical Service. When No One Can Fix Your Car or Make It Run Right—BRING IT TO US. Any make or Model. We have satisfied every customer we have had 1026 S. Main St. Tel 7586. Bill Friday Owner. Mechanic's Mechanic.

FERRIS CHASSIS & MOTOR SERVICE. NEVADA'S MOST COMPLETE BEAR WHEEL ALIGNING SERVICE. Smallest Car or the LARGEST Truck. Wheel Balancing - Tire Trueing - Frames and Wheels Straightened. Allen Motor Diagnosis. Tune Up Specialists. Automatic Transmission and Overdrive Service. Complete Brake Service. Welding & Trailer Hitches. Motor Rebuilding. 718 North Main Street. Tel. 78. Hours: 8:00 a.m. to 6:00 p.m. Monday through Saturday. (SEE AUTO REPAIRING AND SERVICE - PORTABLE ARC & ACETYLENE WELDERS. ED FERRIS, OWNER.

JENNINGS AUTO SERVICE. We are Equipped to Completely Overhaul Your Auto Engines. Specializing in Motor Tune Up. COMPLETE Auto Electric Service. Brakes Relined & General Repairs. TOWING SERVICE. Batteries. Accessories. Goodrich Tires. Bring us Your Automotive Troubles LARGE OR SMALL, 111 Ogden Ave. Tel. 3210. Frank Jennings, Owner.

RICK'S FIVE POINTS GARAGE. A complete Motor Service. Let us Make Your Motor Like New. Our Motor Tune-Up WILL SAVE you money. We Rebuild Motors. Brake Service. Wheel Alignment. Motor and Ignition Experts. Service on Any Make or Model. 2246 N. Main St. Tel. 7231 Bernard "Pick" Richard, owner. **BONANZA SERVICE AND GARAGE.**

SQUARE DEAL GARAGE & WELDING. We Specialize in Radiator Repairing, Replacing & Cleaning, Welding, Motors, Electrical Repairs, Front End Alignment and Wheel Balancing. At Your Service Day and Nite. All Work Done by Trained Mechanics. 1503-5-7 South Main St. Tel. 4508-3298J. James Van Buren, Owner.

GARAGES & SERVICE STATIONS

BONANZA SERVICE AND GARAGE. Complete Automotive Repairing All Expertly Done. Motor Tune-Up Service. Carburetor — Ignition — Generator — Starter Repair. We specialize in repairing automotive transmissions — complete welding jobs. "FLYING A" GAS & Oil Lubrication, Washing, Polishing. **BONANZA IS A COMPLETE ONE STOP SERVICE FOR YOUR AUTOMOBILE.** SEE US. Pick Up and Delivery. Also Trailer Rentals — Local and One Way. 720-722 W. Bonanza Road. Tels. 4511-3470 Lydell Clement, Owner.

GARMENT LETTERING & EMBROIDERY

BEBE'S EMBROIDERY SERVICE. 324 N. 13th St. Tel. 4032R.

GAS COMPANIES

MYERS-THORNTON GAS CO. Bottled Gas Dealers—Utility Gas Service. All Types of Gas Appliances for Commercial or Domestic Use. SERVEL REFRIGERATOR — Gas or Electric. Servel Makes Ice Cubes Without Trays & Put Them in a Basket. All Automatically. Low-cost dependable utility gas service wherever you are. We are PROUD of the EXCEPTIONAL service we offer You too can be One of Our SATISFIED Customers. Store 1238 N. Main St. Plant: Owens & Stocker. Tels. 6811 and 456 B. O. Thornton & T. G. Myers, Owners. See ad page 6

GENERAL MERCHANDISE

BONANZA MARKET. Quality Groceries; Garden Crisp Fresh Fruits & Vegetables. Finest Choice Meats, Dressed Poultry Service & Free Delivery! Dry Goods—Dress Materials — Electric Supplies — Small Hardware. JUST ABOUT EVERYTHING & ANYTHING YOU WANT. 508 W. Bonanza Rd. Tel. 5344. Hamby, Williams, & Grippenpog, Owners.

GLASS

LAS VEGAS GLASS & MIRROR CO. All Types of Obscure Glass. Glass Blocks — Structural Glass — Wire Glass — Shower Doors — Plate Glass & Window Glass. Mirrors Made to Order. Store Fronts. Furniture Tops. Art Glass. Bring your glass problems to us. Glass for Every Purpose. Estimates Freely Given. 1227 South "A" St. Tel. 2520. O. R. Hinson & Elmer A. Oleson, Owners.

WILGAR BROTHERS GLASS CO., INC. Auto Safety Glass For All Cars & Trucks. Expertly Installed While you Wait. Glass Furniture Tops. Patterns and Measurements made right in your home or office. Estimates Freely Given — No obligation. Mirrors of Distinction — Decorative & Antique. Window Glass — Plate Glass — Rough Rolled Glass—Heavy Sheet Glass. Wholesale Distributors of Window Glass and Flat Glass of All Kinds. 1019 S. Main St. Tel. 621.

GROCERS (Also see "Markets")

STEWART'S MARKET. We Carry a Most Complete Line of the Finest—Meat, Groceries, Produce, Beer and Wine Available. Our service is always prompt, courteous and clean. Our market offers quality fresh & Cured Luncheon Meats — Dressed Poultry. One Stop for All Your Needs. Parking Facilities Available. Hours: 9:00 to 9:00 — Saturday, Sunday 9:00 to 7:00. 2021 Stewart Ave. Tel. 4740 Grant Stewart, Owner.

SUPER MARKET—All Quality Standard Brand Groceries — Garden Crisp Fruits & Vegetables, Fresh Daily — Dietetic Food — Baby Foods — Frozen Foods — Beverages & Beer. We Carry Over 5,000 Items in our Grocery Department. IN OUR MEAT DEPARTMENT YOU WILL FIND ONLY THE BEST IN MEATS & POULTRY: Prime Beef, Dressed Poultry, Frozen Fish, and Many other Unusual Food Items to Choose From. Free parking for our Customers. Whether It's a Box of Groceries OR a Loaf of Bread, You're Always Welcome at SUPER MARKET. Hours: 8:00 to 9:00 Daily. 820 S. 5th St. Tel. 338 and 25. Jack Wollinzein and Al Wendelboe, Owners.

WRIGHT WAY STORE. Your friendly neighborhood store. Complete Line of Good Quality Groceries. Fresh Vegetables — Birdseye Frozen Foods. Sundries — Pocketbook Editions — Picnic Supplies — Ice Cream — Soft Drinks. We Carry All Brands of Cold Beer. Open Seven Days a Week — 8:00 a.m.-9 p.m. Trade With Us and Ask for your S. & H. Green Stamps. 1990 Nellis Blvd. (Corner of College) Tel. 1691-J. Mr. and Mrs. C. M. Wright, Owners. (SEE COCKTAIL LOUNGES—Pink Horse Bar.)

HAULING

BLUE BOLT HAULING. Blow Sand — Chat — Wash Sand — Pit Run — Gravel & Hall. We do Residential, Commercial & Industrial Work. FOR ALL YOUR TRUCKING PROBLEMS CALL US. Excavating — Grading — High Lifts — Dump Trucks. Hourly truck & equipment rentals. "FOR LIGHTNING SERVICE" We haul more sand than any other in Southern Nevada. 2226 E. College Ave. Tel. 5629 W. (SEE CONSTRUCTION EQUIPMENT RENTALS).

HENRY SCOTT. General Hauling. Blow Sand for Your Lawn or Garden. Chat For Your Driveway. Dirt. Fill Material. CALL HENRY SCOTT For the BEST Hauling Service in Clark County. Contract or by the Yard. 428 Van Buren. Tel. 759 M.

HOBBY & MODEL CONSTRUCTION SUPPLIES

THE HOBBY SHOP. We Carry a Complete Line of Model & Handicraft Supplies. Trains—Planes—Boats & Cars. American Flyer Electric Trains. Also: Leathercraft, Coppercraft, Wood Fiber, Textile Painting, Picture Frames, Artists Materials. Hours: 9:00 to 5:00. 419 Carson Ave. Tel. 1577J. Joe Wendel, Owner.

HOSPITALS

LAS VEGAS HOSPITAL and CLINIC. Staffed with the following Physicians and Surgeons: W. L. Allen, M. D. Practice Limited to Eye, Ear, Nose & Throat; S. L. Hardy, M. D., Surgery, Obstetrics and Gynecology; Grant Lund, M. D., Practice Limited to Pediatrics; J. R. McDaniel, Jr., M. D., Internal Medicine and Cardiology; Gerald J. Sylvain, M. D., Medicine, Obstetrics and Surgery; C. W. Woodbury, M. D., Surgery and Urology. L. W. EDWARDS, SUPERINTENDENT. A GENERAL HOSPITAL DEVOTED TO THE SERVICE OF THE PEOPLE OF CLARK COUNTY. 201 North Eighth St. Tel. 20.

HOTELS

COLONIAL HOUSE. A TRULY COLONIAL SETTING. 120 Lovely rooms all with tub & showers. Air-Cooled in Summer & Heated in winter. For your sun-bathing pleasure we have our own pool. RELAX IN OUR COCKTAIL LOUNGE — OPEN 24 HOURS A DAY. DELICIOUS FOOD SERVED IN OUR RESTAURANT — BE IT A SNACK OR A MEAL. We're located right on the glamorous Strip for all your fun. COLONIAL HOUSE offers you atmosphere & comfort all designed for the perfect vacation. I. STELOFF, OWNER. L. A. Hwy. Tel. 7200.

ELWELL HOTEL. Located 1 Block from Famous Fremont St. We Offer Everything To Make Your Stay in Las Vegas a Most Pleasant One. 117 Comfortable Rooms—Tub and Shower Combinations. Cooled by Refrigeration for Summer — Hot Water Heat in Winter. For your convenience we have our own parking lot. Enjoy Sun-bathing On Our Sun Deck. Fine Food Served in Our Coffee Shop. WE WELCOME YOU. 1st & Carson. Tel. 4700.

NINTH & FREMONT HOTEL. SINGLE & DOUBLE ROOMS. Daily and Weekly Rates. Divorces Welcome. Rates very REASONABLE. 117 North 9th St. Tel. 1909.

SAL SAGEV HOTEL & RESTAURANT. "Downtown Las Vegas — Nearest Everything". Drive-In Garage — Barber Shop and Beauty Shop—Curio Store and News Stand—Bar and Tavern. SAL SAGEV RESTAURANT—a la carte & selective dinners. "Breakfast All Hours". Banquet Room. Main and Fremont Sts., Downtown. Tel: 10.

HOUSE CLEANERS

PIXIES HOUSEKEEPING SERVICE. Rugs & upholstery shampooed & tinted. Services for offices & homes. Windows & walls washed. Floor waxing. Monthly budget plan for windows & floors. Ph. 2245 for free estimate. 205 N. 1st. Jean & Jerry Pettit—Owners.

ICE COMPANIES

POLAR ICE COMPANY. 1010 North Main St. Tel. 4523.

ICE CREAM

FROSTY CONE. Start Your Day With Us — We Serve Breakfast From 10:00 till Midnight. A Las Vegas Ice Cream Treat—Whipped Frozen Custard—6% Ice Cream —Large and Delicious Malt. Variety of Sundaes. 18 oz. Root Beer. Coca Cola. Candy Bars. Everything in Sandwiches—3 Kinds of Club Sandwiches. Hamburgers & Cheeseburgers. Home-made Chili In Winter. Open All Year Round — Seven Days A Week. Summer 10:00 a.m. to 12:00 p.m.—Winter 8:00 a.m. to 7:00 p.m. 408 N. 5th St. Tel. 6159. Lester C. Hoffarth, Owner.

INSURANCE

M. WM. DEUTSCH (Say "Doych"). General Insurance Representing: American Insurance Co., American Manufacturers, Mutual Insurance Co., Atlas Assurance Co., Ltd., Commercial Insurance Co., Financial Indemnity Co., Fireman's Fund Indemnity Co., Fireman's Fund Insurance Co., Inland Empire Insurance Co., Insurance Company of Texas, Lumberman's Mutual Casualty Co., Milwaukee Insurance Co., New Zealand Insurance Co., Northwest Casualty Co., Northwestern Mutual Fire Association, Phoenix Insurance Co., Security Benefit Life Insurance Co., Standard Insurance Company of New York, Trans-Pacific Insurance Co., United Mutual Fire Insurance, Utah Home Fire Insurance Co., and Western American Life Insurance Co., 127 Francis Ave. Tels. 520 and 3864M. M. Wm. Deutsch.

NOLLNER INSURANCE AGENCY. Hitchin' Post Motel, Salt Lake Highway. Post Office Box 286, Las Vegas. Tel. 1980. Tim Nollner.

NORTHWESTERN MUTUAL LIFE, MILWAUKEE, WISCONSIN. 721 Fremont St. Tels. 4824, or 4824J. Maurice M. Gedance, Special Agent.



THE PRUDENTIAL INSURANCE COMPANY OF AMERICA. The future belongs to those who prepare for it! Life Insurance — Endowments — Annuities — Mortgage Insurance — Juvenile Insurance — Educational Planning — Group Insurance — Non-Cancellable, Guaranteed Renewable Accident and Health Insurance Hospitalization and Polio Insurance. "FOR THE BEST IN LIFE". 711 Fremont St. Tels. 6914 and 2265. C. Harley Hawkins, Special Agent.

DALE P. SCHAUMBURG. Mutual of Omaha. "The Largest Exclusive Health and Accident Company in the World." UNITED OF OMAHA. "One of America's Foremost Life Companies." Life — Hospitalization — Group. We also write Fire — Auto — Liability. District Office: 126 S. 5th St. Tel. 5470.



STATE FARM INSURANCE. Ed H. Kressler—130 S. 4th St. Tel. 3030. Teresa Dinning—1321 Denver, Boulder City, 113E. Tom Forsyth—130 S. 4th St. Tel. 3030. Russ Hallett—130 S. 4th St. Tel. 3030. Robert H. McBride—407 Ruttle Way, Henderson, Tel. FRontier 2-7014. Herbert H. Waldman — 1715 Fremont St. Tel. 3903.

DON STEVENSON INSURANCE AGENCY. General Insurance, Fire — Theft Casualty & Traller Insurance. Complete Automobile Coverage. 214 S. 4th St., Tel. 5386.

INSURANCE AGENCIES

BENEFICIAL AGENCY. 1737 S. 5th St. Tels. 6111 and 2233.

GEORGE L. BROWN INSURANCE AGENCY. All Forms of Insurance. Phone 1000. If no answer—Call 2639M. Where INSURANCE is a BUSINESS, not a SIDELINE. 423 E. Carson St. Dorothea K. Brown and George L. Brown III — Agents.

CRAGIN & PIKE INSURANCE. General Insurance of All Kinds. Fire—Automobile — Liability — Casualty — Surety Bonds.



Prompt Reliable Service. Serving Southern Nevada since 1909. Hours: 9:00 to 5:00. 308 Fremont St. Tels. 114 and 3626. "Ernie" Cragin & Paul McDermott, Owners. See ad page 8

PECCOLE INSURANCE AGENCY. General Insurance. Fire — Auto — Casualty — Bonds — Plate Glass — Burglary — Surety, Court, Contract. "TO BE SURE INSURE". 311 S. 5th St. Tel. 1435. William Peccole, Owner.

INSURANCE ADJUSTERS

R. L. GRESHAM CO. Insurance Adjusters for Insurance Companies. 410 Carson Ave. Day Tel. 4733. Night Tel. 6164 or 7179J.

INTERIOR DECORATORS

MODERN CREATIONS. Complete Interior Decorating Service. Modern Room Planning & Designing. Draperies — Slip Covers — Carpeting — Custom Upholstering & Decorators Furniture. We also have a complete awning and Venetian and Sun Vertical Blind Service. Our Decorating Service Costs Nothing Extra & Assures You a Home in Which You Can Take the Greatest Pride. NO COMMISSION TOO SMALL & OF COURSE AT NO OBLIGATION TO YOU. 1114-1116 S. Main St. Tel. 4768. Phillip Cannizzaro & Virgil Beeher, Owners.

STUDIO OF INTERIORS. Herman J. Adler. Draperies — Upholstering — Slip Covers — Custom Made. Specially Designed Furniture — Bed Spreads — Cornice Boxes — Kirsh Traverse Rods. We will assist you in your selection of Color, Carpets, and Furniture so you get a perfect blend of Comfort and Color. 10 Years at same place in Las Vegas. Formerly with Tiffany Studios in New York City. A Graduate of Parsons School of Color and Design in New York City. IF IT COULD BE MADE BETTER WE WOULD DO IT. 619 N. Main St. Tel. 1208.

INVESTMENTS & MORTGAGES

NEVADA ESCROW SERVICE, INC. Safe and Reliable Service. Licensed—Bonded—Insured. Ample Free Parking. Hours 8:00 to 5:00 Monday thru Friday. 217 S. 4th St. Tels. 2760 & 6991. G. W. Paterson & F. A. Wakely.

UNITED MORTGAGE & INVESTMENT CO. All Types of Real Estate Loans in Las Vegas & Clark County. We will make immediate appraisals. See Us For Real Estate Loan Investments. For Dependability and Reliability you can always depend on us. Hours: 9:00 to 5:00 Monday thru Friday. 9:00 to 12:00 Saturday. 126 S. 4th St. Tel. 7126. L. W. Willis, Manager.

JEWELRY

M. W. DAVIS CO. JEWELERS. Your Most Complete Jewelry Store. All NAME BRAND WATCHES. Fine DIAMOND Jewelry. The BETTER COSTUME Jewelry. GIFTS. SILVERWARE: Towle, Gorham, International, Lunt, Reed & Barton, Watson, WALLACE STERLING EXCLUSIVELY. Also, Community, 1847 Rogers, Holmes and Edwards, Garham and Reed and Barton Plated Silver. Expert Watch & Jewelry Repairing—Engraving. Consult Us for Your Bridal Arrangements. We are Proud to say we are the Oldest and Most Complete Jewelry Store in Southern Nevada—Established 1928. 311 Fremont St. Tel. 676.

HOBE JEWELS, INC. The largest display of Handmade Hobe Jewels in Multicolor Stores. HOBE—GOLD—JEWELS. HOBE — Diamond Bracelets, Pins, Earrings, Cultured Pearls, Watches, Cultura Madonna — Pearls. Rare Antique Diamonds. Fine Handbags and Jewelled Bags. Men's Watches & Cuff Links. Individual Hobe Rhinestone Jewels. ALL AT HOBE'S JEWELS. Formerly at the Thunderbird. Watch for our new location.

NICHOLSON'S JEWELRY. JEWELRY OF QUALITY. We specialize in Watch Making & Repairing. Diamonds — Costume Jewelry — Silverware — Expert Jewelry Repairs. We Carry a Complete Line of Electric Household Appliances—G. E. SUNBEAM — UNIVERSAL and MANY OTHERS. Come in and See Our Many Gift Items. We ALSO Carry Up to Date Records. Pick Up and Delivery Service. Hours 9:00 a.m. to 8:00 p.m. Daily. 411 Jackson Ave. Tel. 6678W. James Nicholson, Jr., Owner.

STONE'S JEWELRY & LOANS. Carrying a complete stock of: Diamonds, Rings, Watches & Precious Stones. We Reset All Stones. Unredeemed Diamonds Sold Way Below Wholesale—1/2 Carat Diamond—\$200.00. We Lend Money on Anything of Value. We also have a Complete Line of: New and Unredeemed Luggage, Binoculars, Sewing Machines, Tires, Typewriters & All Types of Sporting Goods, Cameras, Radios, Musical Instruments, All Type of Firearms. Watch Repairing. Hours: 9:00 a.m. to 9:00 p.m.—daily, 12:00 to 4:00 Sunday. 128 S. 1st St. Tel. 686.

JEWELRY MANUFACTURING & WATCH REPAIRS

JACK C. HUNTINGTON'S JEWELRY REPAIR SHOP. Expert Workmanship Guaranteed On All Watch Repairing, Jewelry Repairing, Engraving and Special Order Work. Chronograph — Split Second Timers—And All Fine Watches a Specialty. SATISFACTION GUARANTEED. You can leave your jewelry or watches with us with Utmost confidence, for any and all types of repairs or Remodeling. We Carry The Best in Watches & Accessories, watch bands, etc. Have your Old-Style Jewelry Remodeled in Beautiful New Designs by our Craftsmen. Fine Hand Cut Engraving on Gold — Silver and Base Metals. Gold Stamping on Pen Sets and Leather Goods. Baby Shoes Bronzed. Room 212 — 114 N. 3rd St.—Walk Up and Save. Tel. 3976. Jack C. Huntington, Manager. Glade L. Smith, Asst. Manager. Keith Thomas, Engraver & Jeweler.

KNITTING

ETHEL'S KNITTING BAR. All Complete Yarn Supplies with Free Expert Instruction. We assemble your Garments for you. For your Best Results with Knitted Garments HAVE YOUR BLOCKING DONE BY SOMEONE WHO SPECIALIZES IN BLOCKING. We also Shorten Either Hand or Machine Made Knitted Skirts. Air Cooled, Pleasant, Congenial Surroundings. See What FUN IT IS TO KNIIT YOUR OWN CLOTHES. 415 S. 5th St. Tel. 5110. Ethel Saxon, Owner.

LADIES' SHOES

BILBRAY'S. THE FINEST SHOES IN THE WORLD. MADEMOISELLE, I. MILLER, MACKEY STARR, DAVID EVANS, JOHN MARING, PALIZZO, CAPEZIO. Come in & see our wonderful



selection. A style to fit everyone. 3 stores conveniently located. 711 Fremont, Tel. 1498. Colonial House, L. A. Hwy., Tel. 5328. Magiceye, Shoe Dept., Tel. 6868. 600 S. 5th.

LAUNDERETTES

WHITE SWAN LAUNDRETTE. WE WASH RUGS, BLANKETS, CHENILLE SPREADS. We charge by the pound. WE LOAD & REMOVE YOUR LAUNDRY FOR YOU. Bleach, bluing & starch available. We furnish soap free. DRYER SERVICE ALSO AVAILABLE. Shirts finished. We have all new Thor Machines. Hours 8 to 7. OPEN DAILY. 1844 Roosevelt Ave. NV. Tel. 7429.

LAUNDRIES

THE CLEANING BAR. 1129 Western Ave. Tel. 1593M (SEE CLEANING & DYEING, The Cleaning Bar).

NEVADA LAUNDRY & DRY CLEANERS. Careful, sanitary laundering, beautifully finished. DRY CLEANING OF QUALITY FOR YOUR FINEST CLOTHES. Rug & upholstery cleaning. EXPERT DYEING. Hours 7:30 to 5:30. Sat. to 1. PICK-UP & FREE DELIVERY. 1530 South A at Wyoming. Tel. 202.

LAUNDROMATS

EAST CHARLESTON LAUNDROMAT. Chenelle spreads & shag rugs washed, bleached & dyed. 2202 E. Charleston. W. D. McCade, Pro. Tel. 7059.

FREMONT LAUNDROMAT. WESTINGHOUSE EQUIPMENT. Any size wash—30 Minutes. Drier service. WE DYE RUGS, SPREADS, DRAPES. We give blue & gold stamps. Open evenings & Sundays. PICK-UP & DELIVERY. Opposite Foodland. 1511 Fremont. Tel. 3484.

MAIN STREET LAUNDROMAT SELF-SERVICE. We give S & H green stamps. 1201 S. Main. Tel. 2551.

LINEN SUPPLY COMPANIES

AMERICAN LINEN SUPPLY CO. IT PAYS TO KEEP CLEAN. COMPLETE LINEN RENTAL SERVICE. Stores, hotels, restaurants, theatres, doctors, motels, schools, bars, clubs, hospitals, markets, office buildings. Continuous cloth towels. Also paper towels for economy cleanliness & convenience you can't beat. AMERICAN LINEN SUPPLY CO. 1001 S. First. Tel. 4260.

LIQUOR STORES

FIFTH STREET LIQUOR STORE. 725 S. 5th. Tel. 1082.

GALEN'S LIQUORS. CARRYING A FULL STOCK OF THE WORLD'S FINEST LIQUORS, Rums, whiskeys, liqueurs, wines, brandies. DOMESTIC & IMPORTED STOCKS. THE NATIONAL- LY KNOWN BEERS always on hand. 9 a.m. to 3 a.m. GALEN BARROW, OWNER. 1216 S. Main. Tel. 3336.

JIM'S LIQUOR STORE. Whatever your beverage requirements — SEE JIM. FINE WHISKIES, RARE WINES & liquor from ALL over the world. Rums, gins, vodka. All brands of Eastern & Western beers—Cold at all times. VISIT OUR BAR FOR "A COLD ONE." Mixes, cigars, cigarettes. "IT PLEASES US TO PLEASE YOU". JIM SNOWDEN, Owner. 312 North F. Tel. 6724J.

SALLIE'S LIQUOR STORE & BEER BAR. Nationally advertised liquors, wine, beer, gins, blends, brandies. Imported & domestic, champagne & liqueurs. Choice bonded whiskeys. Complete selection of miniatures. FOR A PICK-UP, STOP AT OUR BEER BAR. Sallie always WELCOMES YOU. THE OLDEST ESTABLISHED LIQUOR DEALERS IN LAS VEGAS. SALLIE & MIKE GORDON, OWNERS. 2120 E. Charleston Blvd. Tel. 6969.

SAV-ON LIQUOR STORE. We have a complete selection of choice liquors & wines—Foreign & domestic. Cold beer & ale to take out. We carry all the ingredients for your favorite mixed drinks. See our large selection of miniatures. Stop at the beer bar for a "QUICK ONE". You're always at home at SAV-ON. OPEN ALL THE TIME—WE NEVER CLOSE. 504 N. Main. Tel. 3320.

LOANS

NEVADA REAL ESTATE LOAN CO. LOANS — First & Second Trust Deeds. Construction loans. 100% financing for commercial & income units on your property. We buy second trust deeds. WE ALSO FINANCE RESIDENTIAL PROPERTY. Consult us on your financial problems. IMMEDIATE COURTEOUS SERVICE. 210 S. 4th. Tel. 339.

LOCKSMITHS

JACK'S KEY SERVICE. HAVING TROUBLES? We have keys for any lock. KEYS FOR YOUR AUTO LOCKS, WALL SAFES, IN-A-FLOOR SAFES. Combination changes for safes & locks. Home & office safes & chests. REPAIRS ON ALL MAKES OF DOOR CHECKS. For the most complete assortment of locks in the West—CALL 670. Night phone, 5795J. 402 S. 2nd. Approved registered locksmith. JACK TRAYLOR, Owner.

LUGGAGE — RETAIL

EL PORTAL LUGGAGE SHOP. WHEN BUYING LUGGAGE — SEE US. Carrying the most complete stock in the finest lines. HARTMAN, WHEARY VOGUE, SAMSONITE, ACE, PLATT, SKYWAY. Quality brief cases, VIP flight bags & all popular types. Dress, locker, steamers, wardrobe trunks. Also luggage covers. See our complete stock of car sacks that are different. Imported Man sets, flasks, billfolds, french purse, writing cases, stud boxes, jewel boxes. We are pleased to give our attention to free initialing on any purchase in our store. OUR AIM IS TO PLEASE OUR CUSTOMERS. R.C.A. ZENITH. Portable Radios. E. W. BORSACK, OWNER. 312 Fremont, El Portal Theater Bldg. Tel. 391.

LUMBER

O'NEILL LUMBER CO. LTD. 507 W. Bonanza. Tel. 4655. (SEE BLDG. MATERIALS).

OPACO LUMBER & REALTY CO. BRANCH OUTLET OF PORTLAND, OREGON. Subsidiary of Columbia River Paper Mills. LUMBER, PLYWOOD, PAINTS, WALL BOARDS, BUILDERS HARDWARE — LARGE & SMALL. A complete line of materials for your building & remodeling needs. Hours 8 to 5 —8 to 12 Sat. W. E. SYLVESTER, Mgr. 105 W. Charleston Blvd. Tel. 1036 & 4189.

MACHINE SHOPS

K & L MACHINE SHOP. E. E. "BABE" KALTENBORN & A. L. "BUCK" LAWLER. MOST MODERN EQUIPMENT. General machine work. Complete motor rebuilding. Industrial, truck & passenger Crankshaft cases grinding in or out of chassis. Surface grinding. Motor block welding. 900 S. 5th. Tel. 544.

MARKETS

(Also see 'Grocers')

GILBERT BROTHERS MARKET. Known for top-quality, garden crisp produce & orchard fresh fruit. Our meat market carries choice quality, delicious meats. Also THE LARGEST retailers of quality fresh fish in Nevada. Lobsters, crabs, shrimp. SOUTHERN NEVADA'S OLDEST ESTABLISHED FOOD MARKET. WE DELIVER. 8 a.m. to 10 p.m. 400 W. Bonanza. Tel. 188.

LOVELAND'S MARKET. "BEST MEAT IN TOWN". FREE DELIVERY. 1729 N. Main. Tel. 6728.

U & T GROCERY. NATIONALLY ADVERTISED LINES OF GROCERIES. BIRDSEYE frozen foods ready prepared for your kitchen. Visit our New Meat Dept. where we feature U. S. CHOICE MEATS. Your favorite cuts in any thickness. Picnic & lunch needs. Cold cuts, cheese. GARDEN CRISP FRESH VEGETABLES. Fresh fruits. WE HAVE A COMPLETE LINE OF POPULAR BRANDS OF BEERS & WINES. Hours 7 a.m. to 10 p.m. STEVE UNDERWOOD & LILE TROSPER, OWNERS. 2427 N. Main NLV. Tel. 1958M.

MEATS

NEW YORK MEAT & PROVISIONS, INC. WHOLESALE & RETAIL. PURVEYORS OF FINEST EASTERN MEATS FOR HOTELS & RESTAURANTS. We deliver anywhere in Las Vegas. STOP IN AT OUR RETAIL MARKET. Supreme quality in fresh meats, smoked & cured meats. THE BEST CUTS — THE BEST BUYS. Hours 7 a.m. to 6 daily. FRANK LONGO, GENL. MGR. 425 N. Main. Tels. 7145 & 7146.

METAL PRODUCTS

REXFORD SUPPLY CO. WE STOCK A COMPLETE LINE OF Black & Decker Tools, Truscon Products. Steel Sash, doors, frames, surrounds & trim. Distributors of CARBOZITE PROTECTIVE

COATINGS. There's a CARBOZITE coating for every protective need. PLASTIC CEMENT, FIBRATED COATING, NON-FIBRATED COATING. Roofs of every size & description. All exterior & interior foundations, industrial roofs & structures. Hours Mon. to Fri. 8 to 5. Sat. 9 to 4. 821 S. Main. Tel. 55.

MILK & MILK PRODUCTS

ARDEN MILK. ARDEN FULL QUOTA MILK. Vitamin D enriched. A COMPLETE LINE OF MILK & MILK PRODUCTS. Buttermilk, cream, butter, eggs. ARDEN PRODUCTS are always fresh & health building. Service at your door or at your nearest grocer. WE SERVE LAS VEGAS, NORTH LAS VEGAS, HENDERSON & BOULDER CITY. LLOYD FOREMASTER, DISTRIBUTOR. 2200 N. Main. Tel. 535.

HINIE'S SELECT DAIRY. For goodness' sake use locally produced milk. IT'S BETTER. GRADE A HOMOGENIZED & PASTEURIZED MILK. Buttermilk, Half & Half, table & whipping cream. Home delivery or at your favorite grocery store. YOU WILL LIKE HINIE'S MILK. FOR HOME DELIVERY—CALL 666. H. D. ZIGTEMA, OWNER. 626 S. 5th. Tel. 666.

MONUMENT SALES

WOODLAWN MONUMENT SALES. FEATURING RAINBOW GRANITE, in a variety of lovely colors. BRONZ MARKERS. Memorials in Granite & marble, OF ANY & ALL DESCRIPTIONS. Phone & our representative will gladly call on you with illustrations of many designs. JEAN SILVEST, DIRECTOR. 1426 North 5th. Tel. 1454. (SEE COSTUME RENTALS—Jean Silvest).

MOTELS

AMERICAN MOTELS, INC. OFFERS

- ☆ Free placement service of trained managers and assistants.
- ☆ Relief management service by competent, bondable managers.
- ☆ Management of Motel Properties by experienced managers.
- ☆ Associates of American Motels, Inc., a cooperating Group of independently owned motels.
- ☆ Home study course in motel management and supervised practical training in modern motel.

WATCH FOR THE MOTEL DISPLAYING THE A.M.I. FLYING EAGLE AMERICAN MOTELS, INC.

230 Fremont Street
Phone 6840



Check the service you are interested in, then cut out this ad and mail to us stating:

NAME
STREET
CITY ZONE STATE

CACTUS MOTEL. 12 COMFORTABLY AIR CONDITIONED UNITS. 5 With electric kitchens. Weekly rates. To guarantee you a pleasant stay in Las Vegas. Close to restaurants & buslines. Convenient to resort hotels & shopping area. We stay open the year 'round & have electric heating. Pleasant patio. Swimming privileges. Rates are reasonable & you receive the best. ETHEL & WILLIAM FRICKE, OWNERS. 1909 N. Main. Tel. 1592.

CLARK INN MOTEL. 19 beautiful rooms for your selection. REASONABLE RATES. Air conditioned in the summer-heated in winter. A NEW MODERN SWIMMING POOL FOR YOUR PLEASURE. 1800 Fremont. Tels. 6488 & 823. (SEE TRAILER PARKS—Mobile Home Inn).

DESERT MOON MOTEL. A clean comfortable place to stop. 24 MODERN UNITS. 15 WITH KITCHENS. All cooled in summer—heated in winter. 3 minutes from downtown. ALCAZAR APTS. 17 BEAUTIFULLY FURNISHED STUDIO APTS. ALL NEW. Located right off the STRIP with all its glamour. Cooled by refrigeration. RATES BY THE WEEK OR MONTH. We furnish everything if you desire. Stop by & see these fine apartments. Pauline Jenkins & Alberta Egner, Owners. Motel: 1701 Fremont, Tel. 2141. Apts. 133 W. St. Louis. Tel. 1627W.

FRANKLIN MOTEL. CONVENIENT TO DOWNTOWN AREA. Member of AAA. Best of Western Motels. Lovely swimming pool & patio for the pleasure of our guests. Everything to make your stay pleasant. 43 OF THE MOST COMFORTABLY REFRIGERATED AIR-CONDITIONED UNITS IN THE WEST. PHONE IN EVERY ROOM. Coffee shop across the street. OPEN THE YEAR 'ROUND. ALBERT & J. T. FRANKLIN, OWNERS. 1029 Fremont. Tel. 3500.

GATEWAY MOTEL. 38 Beautiful Ultra-Modern Refrigerated Air-Conditioned Units. Official AAA Approved. "Our Hospitality is Unlimited". Corner S. 5th and Charleston Blvd. P. O. Box 801. Tel. 264.

HOLIDAY INN. Forty-One Beautiful Units. Many with Kitchenettes. Refrigerated air-conditioning in the summer — individually controlled heat in the winter. All Rooms Have Separate Dressing Rooms, Tile Baths with Both Tub and Showers, The Best Mattresses, Free Radios in Every Room, Phones in Every Room and 24-hour Switchboard Service for our Guests. Individual Carpets—Our Own Heated Pool. Every Day's a Holiday at Holiday Inn. We're Located Right on the Fabulous Strip. For Reservations call 6200. 2205 South 5th St. Mel and Evelyn Cooper, Owners.

LAS VEGAS' SMARTEST — M. D. CLOSE'S DESERT ROSE MOTEL. Lovely 27 Unit Motel. We're equipped to take care of 76 Guests. Individual Refrigeration and Panel-Ray Heat for Your Added Pleasure. Our Own Swimming Pool. And, for your convenience Coffee is on the House! Located Right on the "STRIP". You'll always remember the vacation you spent here. 4000 S. 5th St. L. A. Hwy. Tel. 7140 M. D. Close, Owner.

LAZY B MOTEL. 12 Beautiful Units — Completely Furnished. Kitchenettes — Air-Cooled — Maid Service — Swimming Pool. Rates by Day, Week, or Month. Your Home away From Home when in Las Vegas. WATCH FOR THE OPENING OF LAS VEGAS NEWEST GUEST RANCH — HIDDEN HILLS GUEST RANCH. Everything Offered for the Perfect Vacation: Swimming Pool — Horseback Riding. For Inquiries Call 838. Away from the 'Hub-Bub' of Town. 1600 N. 5th St. Tel. 3513. (SEE TRAILER COURTS—Sun City Trailer Court).

LINCOLN AUTO COURT. 12 Comfortable Units — Some with Kitchen. Air-Cooled for Your Comfort. Right in the HEART of the Strip with its Shops, Casinos & Fun. You'll Enjoy your Stay here. LINCOLN MARKET. We have a complete market. Fresh Meat & Poultry — Dairy Products—Frozen Foods—Vegetables — Fruit Fresh Daily — Quality Groceries. 1502 S. 5th St. Tel. 2287. V. K. Leavitt & G. N. Leavitt, Owners.

MERRILL AUTO COURT. In Shopping Area & On Bus Line. The Most Pleasant and Convenient Quarters for Living the Year 'Round. We have 13 Reasonably Priced Sleeping Rooms & Cottages. Trailers are also Available. Shady Lawns. Weekly & Monthly Rates. NO CHILDREN OR PETS. On Premises 24 hours a day. 1854 Roosevelt Ave., North Las Vegas. Tel. 1160M. Beulah Merrill & Sue McCann, Owners.

NEVADA MOTEL. OUR MOTEL IS A SMALL & SELECT HOME FOR YOU. Every Convenience. Shady Grounds that are for our Guests' Pleasure. Close to Downtown Las Vegas — Center of Shopping Area. At beginning of the Strip. 16 Lovely and Refrigerated Air Conditioned Units. Locked Garages for your Convenience. Do Stop with US & You will Stay Longer. Daily or Weekly Rates. 704 S. 5th St. Tel. 833. Mr. and Mrs. L. E. Ragsdale, Owners.

NORMANDIE MOTEL. We Make Our Home As Much Yours as We Can. Close to Downtown Las Vegas. In Shopping Area. Cool & Shady for Relaxation of our Guests. Comfortably Air-Conditioned. Open the Year Round. On Premises for Convenience of Guests. DAILY & REASONABLE RATES. 708 S. 5th St. Tel. 1002. Ann & Charles Bush, Owners.

RANCHO DEL REY. One of the Better Motels on the Strip! Lovely Patio & Heated Pool. LUXURIOUS LIVING & CHARMING ENVIRONMENT. 40 Air-Conditioned Units To Serve You. We Serve Coffee to Our Guests. Make YOUR Stay at a Distinctive Address WHERE YOUR PATRONAGE IS APPRECIATED. We are Open 12 Months of the Year to Welcome You. 3933 S. 5th St. Tel. 6957. C. T. Swor, Owner.

SAFARI MOTEL. As you Drive Into Las Vegas on Boulder Highway — STOP HERE! 10 Lovely Units with Tub & Shower Combination—Koylon Mattresses

On All Beds. Air-Conditioned for Warm Weather — Individual Heat When It's Cool. Swimming Pool For Your Pleasure. Open The Year Round. We're two Minutes from the Downtown Section — With Its Clubs — Shopping & Eating Places. Restaurant Across the Street. EVERYTHING FOR YOUR COMFORT. TO MAKE YOUR STAY IN LAS VEGAS A MOST PLEASANT ONE. 2001 Fremont St. Tel. 4021. Mr. and Mrs. Spizzirri, Owner.

SUEZ MOTEL. Beautiful New Air-Conditioned in Summer — Panel-Ray Heat in Winter. 25 Units—Beautifully Furnished. Open the Year Round. Daily & Weekly Rates. Hammond Organ & TV in Lounge. FOR The Pleasure of Our Guests. Also, One of the Finest Swimming Pools. Located On the Famous Las Vegas Strip. 4004 S. 5th St. Tel. 168-R.

Everett Fream & Lloyd Fauver, Owners.

SUNRISE MOTEL, INC. 43 Units—Air-Conditioned — Panel Ray Heated. For the Enjoyment of Our Guests we have: A Lovely Pool, Coffee Shop, Glassed in Patio, Cabana. Wall to Wall Carpeting. Tub and Shower in Each Room. Sanitary Wall Tile. As an Added Convenience, An Ice Cube Machine and Individual Coolers are Available. We are Open the Year "Round." A Playground To Keep your children happy. Daily, Weekly & Monthly Rates. 3927 Highway 91. For Reservations: Tel. 4827. Joseph Salvo, Manager.

UVADA MOTEL. FINEST OF ACCOMMODATIONS FOR COMFORT. Air cooled units. We Have 12 Kitchenette Apartments for the Guests Who Enjoy Eating at Home. Open the ENTIRE Year—Electrical Heating. In Center of Shopping Area. Our one Aim is to Have Happy Tenants. On Premises 24 Hours a Day. 1940 N. Main St., North Las Vegas. Tel. 4292. Mrs. Marta Rowe, Manager.

MOTORCYCLES

ART'S MOTORCYCLE SHOP. AUTHORIZED SALES & SERVICE OF TRIUMPH MOTORCYCLES. We carry one of the largest stocks of parts — tires — accessories in Southern Nevada. WE ALSO SERVICE ANY OTHER MAKE MOTORCYCLE. CALL ART'S ANYTIME — WE'RE PLEASED TO SERVE YOU. Hours 8 to 6 daily. ART SMYTH, OWNER. 2298 E. Charleston Blvd. Tel. 6392.

NEVADA MOTORCYCLE & SCOOTER SALES. Sales & Service for All New & Used Cushman Scooters & Trucksters.



Local Distributors for the Mustang & Dot Lightweight Motorcycles and The German Precision Built Horex & NSV MAX & FOX Motorcycles. Hours: 8:00 a.m. to 6:00 p.m. Sales Manager — Donn Ludvigson. Service Manager, Dick Daugherty. Lee & Charles Tarr, Jr., Owners. 2525 E. Charleston Blvd. Tel. 5080.

MOVING & STORAGE

BURT'S TRANSFER & STORAGE. 24-hour service. 301 N. 6th St. Tel. 2046.



CITY VAN & STORAGE CO. LOCAL & LONG DISTANCE MOVING. Packing — Crating—Shipping—Baggage. HOUSEHOLD MOVING & STORAGE. Everything insured—Free Estimates. AGENTS FOR UNITED VAN LINES. We go anywhere in the 48 States, Mexico & Canada. "MOVING WITH CARE EVERYWHERE." 24 Hour Service. C. S. MONTJAR, Owner. Ofc. & Warehouse 926 South A St. Tel. 7444.

LAS VEGAS TRANSFER & STORAGE CO. We are Contract Draymen for Union Pacific Morrell & Many of the Largest Firms. Furniture & Bric-a-Brac Crating Expertly Done. We are sole agents for the world's largest shippers — Allied Van & Storage Co. And, we ship not only locally Thru Nevada & All the 48 States BUT ANYWHERE AROUND THE WORLD! Open 8:00 to 5:00. Saturdays to Noon. 422 S. Main St. Tel. 146 & 147. C. I. Lynn & Frank Wadsworth, Owners.

YOUNG'S TRANSFER & STORAGE INC. "MOVE IT SAFELY." Anywhere in 48 States, Alaska, Canada, Overseas. We have a complete service. Storage—Crating—Packing—Local & Long Distance Moving—Insurance Coverage. We are also Agents for Lyon Long Distance Moving. We give FREE estimates. Hours: 8:00 to 4:30—Saturday 8:00 to 12:00. Office: 727 N. Main St. Warehouse: 813 N. Main St. Tels. 185 & 5917. D. I. Jamison, Manager.

RUE TRANSFER & STORAGE CO. AGENTS FOR AERO-MAYFLOWER & TRANSIT CO. — Nation Wide Furniture Movers. Local & Long Distance Moving. You're completely covered at ALL times. Storage — Shipping — Packing — Crating. We are proud to say that Rue Transfer covers the 48 States, Mexico & Canada through the Mayflower Agency. Call on Us for All Your Moving Problems. Joe Rue, President 817 S. Main St. Tels. 6984 & 6983.

AERO

MAYFLOWER*America's Finest*

NATION-WIDE FURNITURE MOVERS

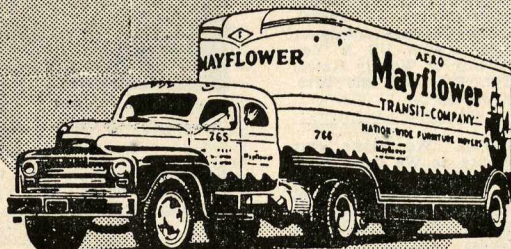
**RUE
TRANSFER & STORAGE CO.**

PHONE

817
SOUTH MAIN**6984**FREE
ESTIMATES

LOCAL MOVING — HOURLY RATES

MOVING · STORAGE · PACKING · CRATING

MULTICOPYCOLLEGE LETTER SHOP, 221 N. 3rd
St. Tel. 5764.**MUSIC DEALERS**

CROSBY MUSIC CENTRE. Music instruction. Modern and Progressive Teaching Studios. Beginners — Intermediate — Advanced. Accordion—Guitar—Band Instrumental. Rental Purchase Plan. 608 Maryland Parkway, Tel. 1311. H. Crosby, Owner.

NEWS DEALERS

SAMMY'S NEW STAND. Looking for your newspaper from home. WE'VE GOT IT!! We carry every magazine & periodical — ALSO A COMPLETE SELECTION OF POCKET EDITIONS. SUBSCRIPTIONS TAKEN FOR ALL MAGAZINES. Candies, tobaccos, razor blades & many other items. IN THE HEART OF DOWNTOWN THERE IS ONLY ONE SAMMY. Hours: 7 a.m. to 1 p.m.—7 DAYS a week. SAMMY PERLMAN, Owner. 109 South 1st. Tel. 4340.

NEWSPAPERS

NORTH LAS VEGAS NEWS. NOT AN ECHO BUT THE VOICE OF THE PEOPLE. News about your next door neighbor, local merchants & city officials. Your own independent newspaper — OWNED & OPERATED BY A QUALIFIED EXPERIENCED MAN. Read the NORTH LAS VEGAS NEWS. Published every Wednesday afternoon. MERRILL INCH, OWNER. 1854 N. Main, N.L.V. Tel. 7386.

NURSERIES

FOR THE BEST IN SHRUBS & PLANTS. Custom landscaping. 1410 S. 5th. Tel. 5588.

NEVADA NURSERY & GREENHOUSE. THE LARGEST & OLDEST NURSERY IN SOUTHERN NEVADA. Self-Service for those who like to browse. LANDSCAPING — TREES — ROSES — POTTED PLANTS — ORNAMENTAL SHRUBS. T. A. KIMMEL, OWNER. 1785 W. Bonanza Rd. Tel. 390.

NURSERIES — DAY

CINDERELLA NURSERY. A HOME BUILT WITH LOVE WELCOMES YOUR CHILDREN. Children of all ages taken for vocational care. Over 1 year for regular care. WELL-BALANCED MEALS — 24 HOUR SERVICE. Fenced yard & playground equipment. ALSO WE HAVE QUALIFIED BABY SYMPATHIZERS TO SEND TO YOUR RESIDENCE. MR. & MRS. O. M. SNODGRASS, OWNERS. 212 S. 5th. Tel. 6422.

MARIE'S NURSERY. 704½ W. Wilson Ave. Tel. 5372W.

OILS — FUEL & HEATING

VEGAS HEATING & OIL CO. Fuel oils delivered promptly. GENERAL SHEET METAL, DUCT WORK. We specialize in cooling — both evaporative & refrigerated air. FREE ESTIMATES — NO OBLIGATION. TIME PAYMENTS ARRANGED. 416 N. Main. Tels. 2806 & 4506.

OPTICIANS — DISPENSING

NEVADA OPTICAL COMPANY. 134 S. 4th St. Tel. 4114.

WESTERN OPTICAL CO. 213 N. 3rd. ROYAL SALISBURY, MANAGER. MANUFACTURERS OF ALL OPTICAL NEEDS! We use the finest quality optical materials. WHOLESALE MANUFACTURING OPTICIANS. Tel. 3910.

PAVING & MATERIALS

IDEAL ASPHALT PAVING CO., INC. Residential, industrial. GRAVEL — BLACKTOP — SAND. Driveways — Parking lots — Gas stations — Playgrounds. ALL TYPES OF ROAD CONSTRUCTION — EXCAVATING — GRADING — BULL DOZING. Equipment rentals. Call us for FREE estimates, or bids. "Pave the IDEAL way." 721 Fremont. Tel. 3017.

PETROLEUM PRODUCTS — DISTRIBUTORS

JOE CARDINAL CO. MOBIL PRODUCTS DISTRIBUTOR. MOBIL—America's favorite gasoline. MOBILOIL — World's largest selling motor oil. Office hours: 8 to 5. 810 S. Main. Tel. 435.

SIGNAL OIL CO. L. E. CLARK, DISTRIBUTOR. For those supreme gasolines & oils—use SIGNAL! SIGNAL fuel & heating oils for commercial & residential purpose. SIGNAL batteries—also LEE tires and tubes. COMPLETE LINE AUTOMOTIVE ACCESSORIES. Also DIESEL FUEL. L. E. CLARK, DISTRIBUTOR. 2102 S. 5th. Tel. 258.

PETS & SUPPLIES

REYNOLDS DOXARM. A large selection of Tropical fish - Aquatic plants - Aquariums - Cultures - Frozeñ & dry foods - accessories - Goldfish - Hamsters - Turtles - Finches - Miniature Dachshounds - Exotic pets to order. Any size aquarium set up and maintained. Aquariums repaired. A.K.C. Licensed professional trainer & handler. Cacti & succulents - Kilns & ceramic supplies. 2390 E. College Ave. Las Vegas. Tel. 5736-J.

PHOTOGRAPHERS & PHOTO SUPPLIES

S. O. MOATES CAMERA REPAIR SERVICE. WE ARE THE ONLY ONES IN ALL OF LAS VEGAS WHO ARE ABLE TO REPAIR ANY KIND OF CAMERA. CLOCK SPECIALIST—grandfather—antique—chime—REPAIRED and RESTORED. We will make parts to do the job. YOU MAY CALL ON US ANYTIME OF THE DAY OR NIGHT. S. O. MOATES, OWNER. 207 N. 11th. Tel. 2871.

SEE PHOTOGRAPHERS & PHOTO SUPPLIES IN HENDERSON SECTION — WOODRUFF'S BASIC PHOTO.

PIANOS

G. W. DAVIS PIANO CO. The store of JERRY DAVIS, THE PIANO MAN. PRESENTING TO YOU — THE PREMIER PIANOS & ORGANS OF THE LAND. Steinway, Knabe, Wurlitzer, Story & Clark & Mason & Hamlin. EVERY MODEL FROM SPINETTS TO CONCERT GRAND. We expertly tune your pianos. Call for appt. OPEN 10:00 to 5:30. JERRY W. DAVIS, OWNER. 112 N. 5th. Tel. 319.

PIANO TEACHERS

LILLIS KING—TEACHER OF PIANO. Complete your education of the finer arts by learning the PIANO. I TEACH CLASSICAL & MODERN MUSIC TO ALL LOVERS OF MUSIC OF ANY AGE. Will arrange hours to suit your convenience — or will come to your home. AVAILABLE SIX DAYS A WEEK. Why not come to see me at BIG WHEEL RANCH or write me at Route 1, Box No. 296, Las Vegas. MY PRICES ARE WITHIN REASON. LILLIS KING. Tel. 1980.

PIANO TUNING

JOHN E. PEARSON, 1801 South 10th. Tel. 6209-R.

PLASTERING — CUSTOM

CUSTOM PLASTERING. FOR THE BEST IN ALL TYPES OF PLASTERING SEE US. Interior work beautifully done. THE MOST EXACTING & DURABLE EXTERIOR WORK. Consult us for free estimate on — RESIDENTIAL — COMMERCIAL — BUSINESS BUILDINGS. Our efforts to please is the way we make & keep customers. VON LEAVITT, OWNER. 410 Rise, NLV. Tel. 879-J.

PLUMBERS

FERGUSON PLUMBING CO. Dependable plumbing service & fixture installation. CHOOSE YOUR FIXTURES FROM OUR UNLIMITED SELECTION OF LOVELY — BATHTUBS, LAVATORIES, CLOSETS & SINKS. Retail hardware. When you need a PLUMBER — CALL US & GET THE BEST. We are on the job from 7:30 to 5:00. JACK FERGUSON, OWNER. 320 E. College Ave., NLV. Tel. 7368-W.

JACOMINI PLUMBING CO. Residential — Industrial — Commercial. INSTALLATIONS — REPAIRS. KOHLER, CRANE & STANDARD PLUMBING FIXTURES. Let us give you an estimate on your next plumbing installation or for remodeling your bath. EXPERT — CLEAN — EFFICIENT SERVICE. DAN JACOMINI, OWNER. 819 North "D". Tel. 298.



COMPLETE SERVICE FOR BOTH RESIDENCES & BUSINESSES. Installation — repairs — maintenance. EXPERT REPAIRING OUR SPECIALTY. General pipework of every kind. OUR WORK GUARANTEED 100%. "NO JOB TOO LARGE OR TOO SMALL". 24 hour service. RALPH HALEY, Owner. 210 W. Wyoming Ave. Tel. 7233. Night Tel. 5348-R.

PLUMBING & HEATING

ACE PLUMBING & HEATING, INC. ELGER PLUMBING FIXTURES — OUR SPECIALTY. For beauty & practicality in your plumbing fixtures — CALL US FOR FREE ESTIMATES. WE CAN FURNISH ANY MAKE PLUMBING FIXTURE. We guarantee our work 100%. Hours: 7:00 to 5:00. R. J. TAYLOR, MANAGER. 200 N. "F" St. Tels. 6630 & 4341.

BOULDER PLUMBING CO. WE ARE DEPENDABLE. Plumbing & Installations. PROMPT REPAIR SERVICE IN PLUMBING, HEATING & REMODELING. AIR CONDITIONING. We do contracting — RESIDENTIAL, COMMERCIAL & INDUSTRIAL. FREE ESTIMATES ALSO TERMS TO SUIT. We also are the agents for THE WEBB WATER SOFTENERS. Other water softeners & carry soft water equipment. HAROLD W. DEEM, OWNER. 1414 Industrial Rd. Tel. 7237.

LARKIN PLUMBING & HEATING CO. DAY & NIGHT INSTALLATION & REPAIR SERVICE. Complete stock of CRANE & AMERICAN standard fixtures & supplies. F.H.A. TITLE NO. 1 NO DOWN PAYMENT — Monthly payments as low as \$5.00 per month. We stock — service & install sprinkler systems & water softeners. DAY & NIGHT GAS WATER HEATERS — HOLLY GAS WALL-TYPE SPACE HEATERS. Complete installation & service of hot water & steam heating equipment. 24 hour service. 1017 S. 1st. LAS VEGAS. Tel. Day — 2410 & 2412. Night — 3818. 338 Water, Henderson. Tel. FR. 2-3591.

JOHN M. RITTER PLUMBING AND HEATING CONTRACTOR. New construction & repair work. No job too small or large. FULLY EQUIPPED FOR YOUR PLUMBING NEEDS. FREE ESTIMATES & TIME PAYMENT ARRANGEMENTS. We feature & stock CRANE PLUMBING FIXTURES, SUPPLIES — PIPE VALVES & FITTINGS. Our best recommendations are our satisfied customers. 24 hour emergency calls. We install, service & maintain by the job or on contract — gas floor, wall & suspended space heating equipment. Hot water heaters, garbage disposals. ALL WORK GUARANTEED. JOHN M. RITTER, OWNER. 1601 S. Main. Tels. 2236-M & 4891.

RUPPERT PLUMBING CO., INC. Commercial, industrial & residential — CONSTRUCTION & MAINTENANCE. FREE ESTIMATE & TIME PAYMENT ARRANGED F.H.A. A complete stock of fixtures & supplies, pipe & pipe fittings. All types of heating. GAS, OIL, ELECTRIC, HOT WATER, STEAM & RADIANT. WE STOCK, INSTALL & SERVICE — WRIGHT evaporative cooling — CHRYSLER refrigerated air. 24 hour emergency service. A. R. RUPPERT, PRESIDENT. 112 W. Wyoming Ave. Tels. 2728 & 2729.

PLYWOOD & VENEERS

SMITH PLYWOOD & LUMBER CO. Plywoods for all purposes. SOFTWOOD — MARINE — DECORATIVE — HARDWOOD. HARDWOOD LUMBER. DOORS — BIRCH, ASH, MAHOGANY. SHINA. Builder's Hardware. Buy retail at wholesale prices. L. A. PRICES! "20% LESS". LESLIE H. SMITH, OWNER. 1414 Industrial Rd. Tel. 7413.

PRINTERS

THE VEGAS PRINTERS. PRINTING & LITHOGRAPHING OF EVERY DESCRIPTION — AT POPULAR PRICES. Latest high-speed equipment. 37 YEARS EXPERIENCE. All types of business printing & process color work. 12 E. CHARLESTON BLVD., REAR OF BURCKETT DIST. CO. TEL. 7568.

MARC WILKINSON, PRINTER. NEVADA'S LARGEST COMMERCIAL PRINTERS. Operating 24 hours daily. COMMERCIAL PRINTING OF EVERY NATURE FROM THE SMALLEST TICKETS & WEDDING INVITATIONS TO HOTEL BROCHURES, MENUS & PUBLICATIONS. NEVADA'S only 100% AFL UNION PRINTERS. 707-11 Ogden Ave. Tels. 4330 & 3686.

PUBLIC STENOGRAPHER & DUPLICATING SERVICE — NOTARY PUBLIC

TERESA D. HUBBELL YOUR PRIVATE SECRETARY. 319 Fremont — Room 6. Tel. 3404.

PUMPS

J. E. HOWARD & SON, Post Office, Box 482 Tel. 2649M. (SEE WELL DRILLING — J. E. HOWARD & SON).

NEVADA PUMP & SUPPLY CO. ENGINEERS & CONTRACTORS. Pumps of all kinds & all sizes. TANKS — WATER SOFTENERS — PIPING. Swimming pools & equipment. SALES — SERVICE — REPAIRS. WATER TREATMENT EQUIPMENT. Complete engineering service. 18 YEARS OF 'KNOW-HOW'. THOMAS DE BRUYN, OWNER. 412 S. 4th. Tels. 4680 & if no answer 5460. (SEE WATER WELL-DRILLING).

RADIO & TV STORES

FRONTIER RADIO & T. V. Expert radio & T. V. repairs & service. We are authorized dealers for R.C.A. & ZENITH. Free pick-up & delivery always.

FRONTIER RADIO AND T-V

PHONE 1413

CALL US FOR YOUR T. V. OR RADIO PROBLEM. ED FOUNTAIN & BEN SHARP. 225 S. 5th. Tel. 1415.

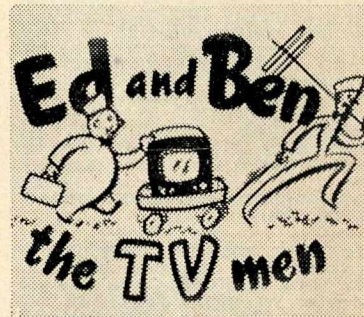

HOUSE OF MIRACLES. WE FEATURE PACIFIC — MERCURY TELEVISION & MANY OTHER MAKES OF TV SETS. Genuine factory parts — installed by skilled technicians. WE ARE THE EXCLUSIVE PACIFIC-MERCURY T. V. DEALER IN LAS VEGAS. Also sales & service on all other makes & models of T. V. & radio. Service within the hour. WE ARE OPEN FROM 10 A. M. to 10 P. M. FOR YOUR CONVENIENCE. 522 S. 5th. Tel. 4877.

MIKE'S RADIO & T. V. COMPLETE REPAIRS & SERVICE ON ALL ELECTRONIC EQUIPMENT. Best equipped shop in TOWN!! 134 YEARS IN THE ELECTRONIC FIELD. ADMIRAL TO ZENITH — we repair them. 817 Ogden Ave. Tel. 6599 & 6116-R.

PHIL'S RADIO SHOP, 205 N. 1st. Tel. 4639

PIONEER RADIO & TELEVISION CO. DUMONT & ZENITH DEALERS — two of the finest names in television. ALL MAJOR NAME RADIOS STOCKED. We install — service & maintain by the job or by contract. FACTORY TRAINED TECHNICIANS. FREE PICK-UP & DELIVERY. Time payments arranged. PROMPT-COURTEOUS SERVICE WITH WORK GUARANTEED. Hours: 9 a.m. to 8 p.m., MON. TO SAT. GERALD (JERRY) FORSTON, OWNER. 2224 E. Charleston Blvd. Tel. 2224.

RADIO STATIONS

K.L.A.S. COLUMBIA BROADCASTING SYSTEM. SERVICING SOUTHERN NEVADA 24 HOURS A DAY WITH AMERICA'S FINEST PROGRAMS. For your listening pleasure — just turn to 1230 on your dial. LAS VEGAS BROADCASTING INC. R. G. JOLLEY, PRESIDENT. TOM IVORY, GENERAL MANAGER. Desert Inn, L. A. Hwy. Tel. 4646. Transmitter 120.

K.R.A.M. RADIO STATION, MUTUAL BROADCASTING SYSTEM. We broadcast from 6:00 a.m. to 2:00 a.m. TUNE IN 920 ON YOUR DIAL. For the best in music, news & sports, keep your dial tuned to K.R.A.M. There you'll find the BASEBALL GAME of the day, MUTUAL NETWORK MYSTERIES, top NEWS COMMENTATORS & local NEWS DIGEST. For the men, for the women, for the kiddies — its always the best program on K.R.A.M. — YOUR MUTUAL STATION. ED JANSEN, PRESIDENT. TRUMAN B. HINKLE, GENERAL MANAGER. Flamingo Hotel, L. A. Hwy. Tel. 930.

REAL ESTATE

BUNKER REALTY CO. Handling all types of real estate — HOMES, ACREAGE, LEASES, HOTELS, MOTELS, RANCHES, FRONTAGE ON ALL MAJOR HIGHWAYS. Income property of ALL KINDS. Open 9:00 to 5:00 & by appointment. **WENDEL BUNKER & BOB LOOKABAUGH, Associates.** 1734 S. Main. Tels. 6564 & 6565.

FIDELITY REALTY CO. WE HANDLE EVERYTHING IN—Lots, acreage, subdivisions. Residential, commercial, industrial, motels, tracts. SEE US FOR WONDERFUL BUSINESS OPPORTUNITIES. INCOME TAX FORMS COMPLETED HERE. **MASSIE L. KENNARD, OWNER.** 505 Jackson. Tel. 6831-W.

HAMILTON REALTY CO. SUBDIVIDERS & BROKERS. SEE US FOR YOUR BUSINESS OPPORTUNITIES in hotel & motels & business properties. WE OFFER A COMPLETE REAL ESTATE SERVICE in homes, ranches, town lots & hiway frontage—all listings welcome. YOUR SATISFACTION IS OUR AIM. SERVING THE PUBLIC FOR 10 YEARS. **E. G. HAMILTON, OWNER.** 512 S. 5th. Tel. 4520.

E. A. JAMIESON—REALTOR. 1251 S. 5th. Tel. 3344.

MAC PECK REALTY. OFFERING a complete REAL ESTATE SERVICE. WHY LOOK AROUND? Let us help you find what you want. IMMEDIATE ACTION. No delays, no inconvenience. Hours: 9 to 9 daily. **M. C. MAC PECK, OWNER.** 2401 S. 5th. Tel. 7277.

PARADISE REALTY. A SELECT FIRM TO MEET YOUR NEEDS—Whether it be a home, commercial site, industrial tract, income property or just a spot for a weekend cottage. We invite inquiries. ALWAYS HAPPY TO FIND WHAT YOU WANT IF WE DON'T HAVE IT. **LOUIS J. ORTNER, BROKER.** **FRANCES STEARNS, ASSOCIATE.** 3211 S. 5th. Tel. 2583-W.

PIONEER STATE REALTY. 419 S. 5th. Tel. 4539.

STECHER REALTY. We have a complete real estate & insurance service.



SPECIALIZING IN HOMES — MOTELS & BUSINESS OPPORTUNITIES. INSURANCE—fire, casualty, automobile. For QUICK results & EFFICIENT service, SEE US!! Serving LAS VEGAS & CLARK COUNTY for 10 years. **L. P. "LARRY" STECHER, OWNER.** MEMBER OF LAS VEGAS BOARD OF REALTORS. 106 S. 3rd. Tels. 5544 & 5599.

REAL ESTATE & INSURANCE

BURLEY M. JONES REAL ESTATE & INSURANCE. FLORENCE LEE CAHLAN, ASSOCIATE. PROPERTY SALES SPECIALTIES—commercial, residential, industrial. LOTS, MOTELS, ACREAGE, PROPERTY MANAGEMENT, INCOME PROPERTY. Insurance of all kinds—FIRE — THEFT — CASUALTY BONDS — AUTO. Let us help you with all your real estate problems & insurance needs. We're Always Happy to SERVE you — IN ANY CAPACITY. **BURLEY M. JONES & FLORENCE LEE CAHLAN, OWNERS.** 208 Stewart. Tel. 4440 & 7334.

REALTOR

ALEXANDER BOYLE. 711 Fremont Ave. Tel. 2931.

RECORDING STUDIOS

WARREN MOORE RECORDING CORP. PROFESSIONAL QUALITY RECORDINGS AT YOUR LOCATION. Records copied while you wait. AIR CHECKS—DUBS — MASTERS. PROFESSIONAL PORTABLE RECORDING EQUIPMENT FOR—Concerts, musicals, plays, schools, sales meetings & recitals, banquets, confirmation. WEDDING A SPECIALTY. Preserve the happiest moments of your life on RECORDS by "WARREN MOORE CORP." "The finest in NEVADA". Hours: 9:00-5:30 MON. TO SAT. Open SUNS. & EVES. by appointment. **BEATRICE FRANKLIN, OWNER.** 817 Ogden Ave. Tel. 6599.

RESTAURANTS

DUFFY'S TAVERN. FAMOUS ITALIAN FOODS. Our PIZZA PIE is the best. We serve domestic & imported wines of the finest brands. BEFORE DINING TRY OUR SPECIALTY COCKTAIL "BUZZ BOMB SPECIAL". WE LOOK FORWARD TO SERVING YOU IN OUR FAMOUS — DUFFY'S TAVERN. Open till?? STAN RESLER—YOUR HOST. 1815 S. 5th St. Tel. 4793.

LOUGI'S—Charcoal Broiler & Italian Restaurant. When in LAS VEGAS — whether you're a resident or a visitor—BE SURE TO COME HERE FOR YOUR FINEST IN DINING & WINING PLEASURE. You may choose your own STEAKS — CHOPS OR CHICKEN — from our glass display case. Try our authentic ITALIAN DISHES. All our food is cooked to order. VEAL SCALOPPINI —LO-VEAL PARMIGIANE & CHICK-CACCIA TORA & MANY OTHER FINE ITALIAN DISHES. WE HAVE A CHOICE SELECTION OF IMPORTED WINES FROM Italy—France—Germany —to add to your eating pleasure. For reservations call 6740, right in the heart of "THE STRIP". YOUR HOSTESS LORA ANN CONIGLIO. **LOUGI CONIGLIO & HOWARD WERNER, OWNERS.** L. A. HWY., S. 5th. Tel. 6740.

PLAYLAND CAFE. THE FINEST OF CHINESE FOODS. We specialize in all Chinese dishes. CHOW-MEIN — CHOP SUEY — SWEET & SOUR RIBS — COLD PORK — DUCKLING & PINEAPPLE. CHINESE FOOD TO TAKE OUT. Our 12 years in business prove that we please the public. We never close. DOWNTOWN LAS VEGAS — CLOSE TO ALL CASINOS. Meet your friends at our cafe. AMERICAN FOODS ALSO SERVED. **MON WOO, OWNER.** 127 S. 1st St. Tel. 2323.

SHANGRI LA CAFE. ATTENTION CONNOISSEURS & GOURMETS — We serve delicious Oriental food. SUKIYAKI—TE-RIYAKI—TEMPURA. GINGER BEEF—CRISP EGG ROLLS — CHOW FANN — CHOW MEIN, ETC. ALL NOODLES SERVED ARE HOMEMADE. Our dishes all cooked to order. A LA CARTE & FAMILY STYLE DINNERS. Fried Shrimps our specialty. Telephone in your orders to take out—4266. Courteous service in pleasant surroundings. **T. HAMAMURA, OWNER.** 216 Stewart Ave. Tel. 4266.

SILL'S DRIVE IN. TRULY GRAND FOOD! "In your car, at the counter or in the dining room". FOR A SNACK —A MEAL OR A DRINK—stop in at SILL'S. FOR FAST SELF-SERVICE ITS SILL'S TELL-N-TOTE. Chicken-in-the-box—shrimp—hamburger & french fries — milk shakes—cold drinks. ALL PREPARED TO TAKE OUT. Open 24 hours a day. OWNERS—ORPHA SILL MILLER, J. M. SILL & E. C. CHRISTIAN. 1100 S. 5th, where 5th & Charleston meet. Tel. 505.

SILVER CAFE. WE FEATURE COMPLETE BREAKFASTS — LUNCHES & DINNERS Specializing in Chinese food prepared by Chinese chefs. FOR THE EXOTIC DISHES OF THE ORIENT COME TO THE SILVER CAFE. Our American food is unsurpassed — steaks, chops, fowl. SEAFOOD DAILY. Direct from the sea to your table. OPEN 24 HOURS — FOOD PREPARED TO TAKE OUT. **G. N. & S. M. FONG, OWNERS.** 106 N. 1st St. Tel. 662.

SWISS VILLAGE RESTAURANT. Dine & wine in leisure in a truly SWISS atmosphere. Our business is serving GOOD food. BUY OUR SWISS SPECIALS FOR SOMETHING A LITTLE DIFFERENT. Our wine cellar offers the finest vintages to round out your meal. Inquire about our PRIVATE DINING ROOM for your parties. HOURS: 7:00 a.m. to 10:00 p.m. EVERY DAY. THE ONLY RESTAURANT IN TOWN WITH A LIQUOR LICENSE WITHOUT GAMBLING. Before & after-dinner drinks. **WALTER WOLFINGER, OWNER.** 116 N. 5th. Tel. 994.

WING'S CAFE. COME TO WING'S . . . for the finest in Oriental dishes. ALL FOOD COOKED BY CHEFS WHO KNOW HOW TO PREPARE CHINESE DISHES. All cooked to order. Family style or a la carte. ALSO EXCELLENT AMERICAN FOOD. WE'RE OPEN 24 HOURS A DAY TO SERVE YOU. Orders to take out. You're always welcome at WING'S. **W. WING, OWNER.** 6 Fremont. Tel. 43.

WITTWER CAFE. 720 N. Main. Tel. 5488.

WOODIE'S DO-NUT SHOP & CAFE. BEST DO-NUTS IN TOWN. OUR DONUTS ARE GREESELY — ELECTRICALLY BAKED. Southern fried chicken in the basket. Short orders, plate lunches & sandwiches. MAKE YOUR "COFFEE-BREAK" A HABIT AT WOODIE'S. Also a grocery line for your convenience. Open 8:00 a.m. to 8:00 p.m., closed Mondays. **WOODY & KENNETH CASE, OWNERS.** 2885 E. College Ave. Tel. 1169-J.

ROOFERS

COLLINS ROOFING CO. EVERY TYPE OF ROOFING SERVICE. Call us for estimates & consultation on your roofing problems. INSULATION. Make your home or building cooler in summer & warmer in winter — with insulation-blown or blanket. KEEP THE STREET NOISES FROM YOUR HOME WITH OUR ACOUSTIC SERVICE. Let us do your weather stripping in all metal strip. OPEN 6 DAYS A WEEK FROM 8 to 5. **ALLAN & MARTIN COLLINS, OWNERS.** 500 W. College Ave., N.L.V. Tels. 4290 & 6397-W.

ROOMING HOUSES

SHADY MOOR LODGE. Homelike atmosphere. SLEEPING ROOMS & BOARD. Delicious home-cooked meals. CLOSE TO DOWNTOWN. Divorcees welcome — construction workers. "MY HOME IS YOUR HOME"! 7 days a week. **ORA PRICHARD, MANAGER.** 325 S. 2nd St. Tel. 744.

SAND & GRAVEL

HARRY ANDERSON. Hauling blow sand & pit run gravel by the yard. COMPLETE LAWN FILL SERVICE. For your every lawn or garden need—CALL US. Excavating — Grading — Leveling. Hauling of every type. **HARRY ANDERSON, OWNER.** c/o Permalite Inc. Cinder Lane. Las Vegas Tel. 4789. Henderson FR 2-4581.

LAS VEGAS BUILDING MATERIALS. SAND & GRAVEL. (SEE CONCRETE—READY MIXED). 601 W. Bonanza. Tel. 4433.

SANITATION DISPOSAL

SOUTHERN NEVADA DISPOSAL SERVICE. Serving Las Vegas, N.L.V. & The Strip. SPECIAL PICKUP SERVICE RENDERED. PROMPT & COURTEOUS SERVICE FOR THE PAST THREE YEARS. Recently moved into new buildings at a new location. We use the LATEST & MOST MODERN equipment in Nevada. Hours 8 to 5. **MAX CHASON, OWNER.** 1300 North A. Tel. 7270.

SEAT COVERS & AWNINGS

VEGAS TRIM & AWNING. 220 N. Main. Tel. 2223.

SEPTIC TANK INSTALLATIONS

SUPERIOR CONCRETE SPECIALTIES. Manufacturers of SUPER-CRETE products. PRECAST SEPTIC TANKS—ALL SIZES—500 GAL. TO 8000 GAL. APPROVED BY CITY, COUNTY & FHA. Free estimates on complete installations. Easy terms available on tanks or on complete installations. SEE US FOR: Scalloped or plain lawn edging, concrete stepping stones, ornamental facing block, all colors, masonry planter boxes, watering troughs, incinerators, precast sewer manholes. Architects and contractors are invited to submit specifications and plans for precast concrete. Office hours: 8 a.m. to 5 p.m. DWIGHT KIMMEL, OWNER. 3313 Cinder Lane. Tel. 282. Mailing address: Route 1, Box 189.

SERVICE STATIONS

JIM CUSICK WILSHIRE SERVICE STATION. WILSHIRE GAS & MAJOR OIL—THE BEST. Armstrong Tires & Tubes. NIC-L-SILVER BATTERIES. Motor Tune-ups, tire service, brake service, batteries recharged. WE DO A COMPLETE LUBRICATING JOB. ROAD SERVICE. Serving you is a "Feather in our cap". Hours 6 a.m. to 10 p.m. 7 days a week. JIM CUSICK, OWNER. 800 W. Bonanza Rd. Tel. 6917.

JACK'S TEXACO SERVICE. FIRE CHIEF, SKY CHIEF GASOLINE & ALL TEXACO OIL PRODUCTS. Complete lubricating service. WHEEL BALANCING. Expert hand washing on our modern wash rack. WE CARRY GOODRICH TIRES, BATTERIES & A COMPLETE LINE OF GOODRICH ACCESSORIES. See us for your automatic needs. 24 hour service. Jack Bailey, Owner. Salt Lake Hwy. Near Nellis A.F.B. Tel. 1650W.

GLENN MOUTRAY CHEVRON SERVICE STATION. CHEVRON—THAT SUPERIOR, FOOT-ACTION GASOLINE & RPM MOTOR OILS. Complete ATLAS battery service. Excellent buys. ATLAS tires, tire service too. SERVICE IS OUR BUSINESS. Hours 7 a.m. to 10 p.m. Open daily. Lubrication, washing. Glenn Moutray, Owner. Fremont & Charleston. Tel. 6374.

SHELL SERVICE STATION. MOST COMPLETE ONE STOP SERVICE. Tires, batteries, all automobile accessories. Wheel alignment, balancing, full brake service. WE ALSO MAKE SERVICE CALLS FOR TROUBLE SHOOTING, WASHING, EXPERT LUBRICATION. James A. Kelly, Owner. 125 S. 5th. Tel. 1854

SHELL TRIANGLE SERVICE STATION. Handling those SUPERIOR petroleum products—SHELL & GOODYEAR accessories. Tires, tubes, batteries. Prompt, efficient. Road service, 24 hours daily. Tires repaired, batteries recharged. LICENSED JEEP RENTALS—FULLY INSURED. WE ARE HAPPY TO HAVE YOU USE OUR CLEAN, COMFORTABLE REST ROOMS. JIM WARD, OWNER. 1830 S. 5th. Tel. 950.

VILLAGE INN SERVICE STATION. WE PRIDE OURSELVES ON FRIENDLY SERVICE. Green stamps on every sale. Complete lubricating. WE RE-CHARGE & RENT BATTERIES. Buy our SHELL gas & oil—YOU CAN'T BUY BETTER. Hours 6 a.m. to 11 p.m. Open 24 hours. Thomas Dean, Owner. 201 Tonopah Hwy. Tel. 4591M.

WARD'S MOBILE SERVICE. See us for all your MOBILE products. Tires, tubes, batteries & accessories. We do general light auto repair work. U-DRIVE TRUCKS & U-HAUL TRAILERS. Expert lubrication & washing. MOBILE CREDIT CARDS HONORED HERE. Hours 7 a.m. to 11 p.m. OLIN WARD, OWNER. 200 N. 5th. Tel. 4767.

CHARLIE WEAVER CHEVRON SERVICE. Featuring America's favorite gasoline—CHEVRON. SUPREME & RPM 10-30 SPECIAL MOTOR OIL. ATLAS tires, tubes & batteries. We give you a COMPLETE service—Drop in & find out. HANDLING JOHNSON'S, MAC'S & SIMONIZ PRODUCTS. Expert road service. Washing & lubrication. CHARLIE WEAVER—OWNER. Corner Charleston & Main. Tel. 6280.

SHEET METAL

ACME SHEET METAL CO. We do commercial & industrial sheet metal work. SEE US FOR YOUR AIR CONDITIONING & VENTILATING. For service calls & free estimates—SEE US. ALL OUR WORK IS GUARANTEED. REPAIR WORK A SPECIALTY. D. K. HAYCOCK, OWNER. 1034 S. Main. Tel. 6578.

SUNRISE SHEET METAL. We are distributors for LENNOX GAS FIRED FURNACES & REFRIGERATORS. Everything in sheet metal, fabrication & installation, gutters, coolers, ductwork, canopies, stainless steel & restaurant work. Also welding. Residential, commercial & industrial. No job too SMALL or too LARGE. Free estimates & time payments arranged F.H.A. ALL WORK GUARANTEED. With PROMPT COURTEOUS service to all. "SUNRISE TO SUNSET, IT'S STILL SUNRISE." Hours: 8 to 4:30 Mon.-Fri. JAMES E. BOND, OWNER. 227 S. 27th off E. Charleston B. N. of Fremont. Tel. 4944M.

SHOE REPAIRING

CORNELL'S SHOE REPAIR SHOP. "WHILE 'U' WAIT SERVICE". Our specialty is dyeing & tinting shoes. You name the color—120 DIFFERENT SHADES TO CHOOSE FROM. We have a complete selection of dressing, dyes, shoe polishes & laces. No repair too difficult—JUST BRING YOUR SHOE PROBLEMS TO US. The best & most complete shoe repair service in Southern Nevada. ESTABLISHED 1937. Hours 8 to 7 daily. JAMES F. CORNELL, OWNER. 123 S. 2nd. Tel. 76.

EARL'S DE LUXE SHOE SHOP. Specialized shoe repair. WE HAVE TINTING SERVICE. Specializing in theatrical footwear. ORTHOPEDIC WORK. Built-up soles. Have your shoes repaired while you wait. LARGE SELECTION OF POLISHES & SHOE LACES. Open 8 to 6. Earl Beard, Owner. NATIVE LAS VEGAS. 121½ S. 1st. Tel. 2570.

SIGN COMPANIES

ART SIGN CO. "Finer custom displays & signs of every kind". Art work, layouts, pictorial work, hi-way signs. Motel apartment signs, floats, scotch lite, truck lettering, wood, paper, metal or glass. Silk screening. QUALITY WORK. There isn't anything in sign or display work that we CAN'T DO. If we haven't done it before we'll do it now. 515 S. Main. Tel. 2857.

SOCIAL CLUBS

CLARA LANE FRIENDSHIP CENTER.



"CUPID IS MY BUSINESS". Life companionship begins at CLARA LANE CENTERS where discriminating men & women of all ages & background are personally introduced. A VITAL & HUMAN SERVICE COMES TO LAS VEGAS. CLARA LANE. Hours 11 a.m. to 7 p.m. Suite 7, Western Union Bldg. 107 Fremont. Tel. 6899.

SPORTING GOODS

JOHNNY BADIK'S SPORTSMAN SUPPLY & TOY CENTER. COMPLETE LINES OF SPORTING GOODS. 406 Fremont. Tel. 2727. DISTRIBUTORS FOR: SPALDING, MacGREGOR, VOIT, EVERLAST. GUNS, ATHLETIC EQUIP. TOY DEPARTMENT. We carry the largest stock in Nevada & California. "JUST ASK FOR IT—WE'VE GOT IT". MON. THRU SAT. 9:30 to 5:30. Sunday 10:30 to 3. Tel. 2727.

SPORTING GOODS

HARRISON'S SPORTING GOODS. YOUR ONE STOP SPORTING GOODS STORE. FEATURING: SCOTT ATWATER MOTORS. Sales & Service. The 1.7 MIGHTY MITE. A Jib dandy for trolling. \$79.50. VALCO all aluminum boats. GUNS: Winchester, Remington, Marlon. COMPLETE LINE OF AMMUNITION. Use our thrifty layaway plan. LIVE BAIT. Both large & small water dogs. ARCHERY. We have a fine selection of both hunting & target bows & archery accessories. FISHING. We have the LARGEST selection of rods, reels, plugs & fishing accessories in Southern Nevada. Camping equip. COLEMAN, Little Brown Chest. Hours 3 a.m. for the convenience of the early fisherman. 10 p.m. for the late workers. HARRISON'S SPORTING GOODS. The place with the sign with the boat on top. 1330 S. 5th. Tel. 1526.

THE OUTDOORSMAN. ANYTHING YOU ASK FOR IN THE LINE OF SPORTING GOODS WE'VE GOT. The most complete stock in Nevada. FISHING TACKLE, AMMUNITION, GUNS, HUNTING SUPPLIES, ARCHERY EQUIPMENT. We issue hunting & fishing licenses. Everything for the sportsman. GUNSMITH. All our work expertly done. Hours: 9 to 5:30. GEORGE KNIPP, Owner. 723 Fremont. Tel. 82.

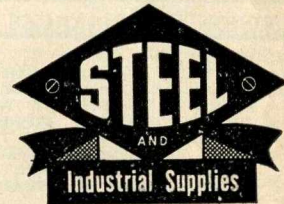
STEEL

LAS VEGAS MACHINE, INC. "INDUSTRIAL SUPPLIES." Dodge Power Transmission Machinery, sheaves, belts, bearings. Morse Roller Chain Products, Roller chain-sprockets. Westgate Open Steel Flooring, Rust-Oleum Metal Paint, Tiger Brand Wire Rope, Globe Weld-on Fittings, Butler Pre-Engineered Steel Buildings, Threaded Products, Welding, rolling, threading machine shop. Submerged & heliar welding. 1701 South A & Oakley St. Tel. 707.

STEEL FABRICATORS

LINCOLN WELDING WORKS. STEEL CONTRACTORS. (SEE CRANES—Lincoln Welding Works). 1025 S. 1st. Tel. 6666.

SURVEYORS — LAND

(SEE PROFESSIONAL SECTION)

SWEEPING — INDUSTRIAL

LINE-O-WIPE CO. INDUSTRIAL SWEEPING INDOORS & OUT with our motorized vacuum sweeper. PARKING LOT & COMMERCIAL AREA SWEEPING. Who wants to park on a dirty lot? Our service is available on monthly, weekly or job basis. PARKING LOT STRIPING. Your car lot will hold more cars with parking lines. J. C. BENBOW, 215 E. Charleston Blvd. Tels. 6588 & 2845.

TAILORS

SNYDER'S SLACKS, INC. CUSTOM TAILORS FOR MEN & WOMEN—Coats, suits, slacks. SEE OUR BEAUTIFUL FABRICS & OUR EXPERT WORKMANSHIP. There is nothing like having clothes made to your own specific measurements. ALL OF OUR WORK GUARANTEED. All our clothes are insured against fire, theft, cigarette burns, & wear. WE AIM TO PLEASE YOU. HOURS: 9 to 6 DAILY. JACK SNYDER, OWNER. 419 S. 5th St. Tel. 6644.

TAXI CABS

BOULDER TAXI. "THE FRIENDLY CAB". 24 hour service. WE HAVE THE LATEST MODERN TWO-WAY RADIO—for fast dependable service. Dependable & careful drivers. ANYWHERE & ANYTIME, ANY PLACE. All cabs insured. WE ARE EQUIPPED TO SERVICE YOUR NEEDS. Serving Las Vegas since 1933. LEE SPEIRS, OWNER. 722 N. Main. Tel. 3600.

UNION CAB CO. 24 hour service. YOUR DEPENDABLE CAB SERVICE. Serving Las Vegas for 20 years. Courteous, prompt service. TWO-WAY RADIO. C. W. LANE, ESTATE OWNER. MRS. E. M. KECKLER, MANAGER. 631½ S. 5th Tel. 911.

WESTERN CAB CO. OUR SERVICE IS AVAILABLE AT ALL HOURS. We drive you any place you want to go. 2-way radio cabs. COURTEOUS, RELIABLE & SAFE DRIVERS. WHY BE LATE? CALL WESTERN CAB—5900. IRA HALLIBURTON, MANAGER. 631½ S. 5th, Cab Stand 109 Adams St. Office Tels. 5900—CAB STAND & 6226-W OFFICE.

YELLOW CAB CO. 2-way radio FOR FASTER DEPENDABLE SERVICE. There's always one in your neighborhood. 24 hour service. Tel. 4. ALSO AMERICAN SIGHTSEEING ASSOCIATION. Conducted sightseeing tours in the GREAT SOUTHWEST—HOOVER DAM, 10 a.m. to 3 p.m. Inquire about our CHARTER TOURS! PAT CARVER, MANAGER. 111 S. Main. Tel. 4.

TELEVISION & APPLIANCES

GOOD-HOUSEKEEPING, SPOT T. V. SALES & SERVICE. General Electric—Hoffman—Packard-Bell—Philco—Westinghouse — RADIO & TELEVISION. WE CARRY ALL THE MAJOR APPLIANCES. "IF WE HAVEN'T GOT IT, WE'LL GET IT". Installations & repairs on T.V. ALL DONE BY EXPERTS. Hours: 9 to 6 daily. BILL LANDFAIR, OWNER. 511 S. 5th. Tel. 6183.

TELEVISION & ELECTRONICS

T. V. ELECTRONICS CO. WE SERVICE ALL MAKES OF T. V.'S. Specialists in servicing car radios & airtone eyes. FACTORY SERVICE REPRESENTATIVES FOR THE FOLLOWING TV COMPANIES . . . Sylvania, Sparton, G. E. Emerson, Admiral, Capehart, Hoffman, Westinghouse, Hallicrafter. G. E. MOTOROLA & SYLVANIA RADIOS. Free pick-up & delivery. 24 HOUR SERVICE. Store hours: 8 to 6. 1227 S. Main. Tel. 1723.

THEATRES

SKY-WAY. ON THE BOULDER HIGHWAY & MOTOR-VU DRIVE IN THEATRES—ON THE LA HIGHWAY. 3 COMPLETE SHOW CHANGES EVERY WEEK. Always 2 good features. Plenty of car space. OUR SNACK BAR OFFERS REFRESHMENTS — Cold drinks — hot dogs — coffee — popcorn — candies. BRING THE WHOLE FAMILY FOR AN EVENING OF RELAXATION UNDER THE STARS. Movies are still your best form of entertainment. HOWARD CAHOON, OWNER. L. A. HWY. Tel. 4406.

NEVADA THEATRE CORP. FREMONT THEATRE—226 Fremont St. Tels. 3654 & 2450. THE FREMONT THEATRE, LAS VEGAS' No. 1, FIRST RUN HOUSE WITH CONTINUOUS PERFORMANCES FROM 1 P. M. EVERYDAY. Box office opens at 12:30. Added to its comfortable surroundings are its refrigerated cooling system & special free parking lot at 4th & Carson St. THE PALACE THEATRE—210 S. 2nd St. Tel. 98. THE PALACE THEATRE IS CONVENIENTLY LOCATED 1 BLOCK SOUTH OF THE GOLDEN NUGGET & DIRECTLY ACROSS THE STREET FROM THE COUNTY COURT HOUSE. Featuring both 1st run and special re-issue shows. THE PALACE is cooled by refrigeration & has free parking for its patrons at 4th & Carson Streets. BOX OFFICE OPENS DAILY AT 12:30 & runs continuously from 1 P.M. HUNTRIDGE THEATRE—1201 E. Charleston. Tel. 86. THE HUNTRIDGE THEATRE IS

SOUTHERN NEVADA'S LARGEST THEATRE. Newly redecorated it affords the greatest comfort in the very latest of theatre seating. IT IS COOLED BY REFRIGERATION & HAS PLENTY OF FREE PARKING FOR ITS PATRONS ON ITS OWN THEATRE LOT. Box office opens at 6:30 P.M.—Showtime 7 P.M. with Sunday running continuously from 1 P.M. A SPECIAL KIDDIE SATURDAY MORNING 10 A.M., AFFORDS HAND-PICKED ENTERTAINMENT FOR CHILDREN WHICH INCLUDES A SPECIAL FEATURE, SERIAL & CARTOONS. In the near future the HUNTRIDGE will be running daily matinees.

TILE CONTRACTORS

B. & N. TILE CO. GENUINE CLAY CERAMIC TILE, FOR—Bath rooms—Walls — Floors — Patios — Kitchens. GLADDING-McBEAN "HERMOSA" TILE, FOR EVERLASTING BEAUTY & SANITATION. Shower doors & Tub enclosures. Marble for fireplaces & Marble work. EXPERT CRAFTSMANSHIP! Estimates cheerfully given — industrial, commercial, residential. HOURS: 8 to 5 MON. TO FRI.—8 to 12 SAT. CARROLL C. TOLL & HOWARD W. MILLER, OWNERS. 1734 S. Main. Tel. 3668. After 5 p.m.—1058-W.

RAINBOW TILE CO. "CERAMIC TILE AT ITS BEST". Nothing in Tile that we Can't Do. All Types of Buildings. Residential, Commercial and Business. Interior-Exterior. Patios. Foyers. Ornamental Artistry. We Welcome All Inquiries and Gladly Make Estimates. 727 S. 5th St. Tel. 2525 W or 2850. R. N. Ellis and L. G. Mullins, Owners.

TIRE DEALERS

WILLIAM "ANDY" ANDERSON TEXACO SERVICE. "WHERE TO BUY THEM". For the best in durable tires, look for the sign DAYTON TIRES — A SURE SIGN OF QUALITY. DAYTON BATTERIES TOO! Refuel with FIRE CHIEF or SKY CHIEF with PETROX—the finest of gasolines. Expert lubrication & car washing. "SERVICE IS OUR BUSINESS". WILLIAM "ANDY" ANDERSON, OWNER. 901 S. Main. Tel. 2530.

Firestone

FIRESTONE TIRES—CLARK COUNTY DISTRIBUTOR. Complete tire service—Retreading, repairing, Truck & Passenger—road service. DRI-CHARGED BATTERIES. HOME & AUTO SUPPLIES. LAS VEGAS FIRESTONE DEALER. INC. 400 N. Main St. Tels. 2716 or 3188.

TITLE COMPANIES

PIONEER TITLE INSURANCE & TRUST CO. WE HANDLE TITLE LAND INSURANCE & ESCROWS. Safe & reliable service. WE HAVE 79 YEARS EXPERIENCE BEHIND US. RESOURCES OVER \$2,000,000.00. Hours: 9 a.m. to 4 p.m. M. M. SWEENEY, VICE PRESIDENT. 125 S. 4th. Tel. 1776.

TRAILER PARKS

LAS CASITAS TRAILER COURT & APARTMENTS. LAS VEGAS' NEWEST & MOST DELUXE COURT. Each trailer has its own concrete parking space for car & trailer, lawn with sprinkling system surrounded by BRICK CURB. UNDERGROUND GARBAGE DISPOSAL — 800 GALLON SEPTIC TANK. Storage & washing facilities. BENDIX washer & dryer. We have to rent — SEPARATE TILE BATHS & SHOWERS — EITHER PRIVATE OR 2 TRAILER SHARE. ALSO LOVELY APARTMENTS FOR RENT! When traveling to LAS VEGAS in your mobile home—make LAS CASITAS your headquarters. MR. & MRS. MAT KNECHT, OWNER-OPERATORS. 3440 N. Main, Salt Lake City Hwy., Box 147. Tel. 2513R.

MOBILE HOME INN. 1804 Fremont. Tels. 6488 & 823. (SEE MOTELS — Clark Inn Motel).

SKY VUE TRAILER CITY. MOBILE HOME OWNERS ATTENTION! When coming for a visit to or to live in LAS VEGAS, stop at OUR lovely trailer park. We're equipped to take care of 94 trailers, all completely modern conveniences. LAWNs — SHRUBBERY — FLOWERS — SHADED WALKS — PLAYGROUND FACILITIES FOR THE KIDDIES. We're just a few minutes from the heart of town. Reasonable rates by the month. H. O. WALKER, MANAGER. 231 W. Owens Ave., NLV. Tel. 3015-R.

SUN CITY TRAILER COURT. WE ARE VERY PROUD OF OUR TRAILER COURT! "THIS IS IT". We can accommodate 183 trailers. Each space has its own lawn & Redwood fence. A LOVELY PLAYGROUND FOR THE KIDDIES. All laundry facilities. FOR YOUR SWIMMING PLEASURE WE HAVE OUR OWN SWIMMING POOL. FOR RESERVATIONS—1630 N. 5th. Tel. 7365. (SEE MOTELS & RANCHES—Lazy B Motel).

Willow Inn

WILLOW INN. 36 SPACE TRAILER PARK — MODERN ONLY. Beautifully landscaped. 220 power — School & bus service. Phones available. Corner Tonopah Hwy. & Vegas Dr. Tel. 6652-J.

TRAILER RENTALS

LLOYD'S TRAILER MART. Featuring — STAR — KOZY COACH — M SYSTEM — DUO. 5 years financing at 5%. WE HAVE A COMPLETE LINE OF RECONDITIONED TRAILERS. 10 to 50 foot trailers. LOW DOWN PAYMENT — EASY TERMS. You can own a comfortable, portable home & pay for it just like rent—wherever you are. 1720 Fremont. Tel. 5445.

AL ROSE THE TRAILER KING. Featuring the famous, all aluminum aircraft riveted, SPARTAN TRAILER. 5 years to pay at 5% interest. ALSO OTHER MAKES. WE HAVE MANY GOOD, CLEAN, RECONDITIONED TRAILERS AT VERY LOW PRICES. Enjoy life in your own MOBILE HOME. See us TODAY! AT THE SIGN OF THE FLYING SPARTAN. 3200 Fremont St. Tel. 7293

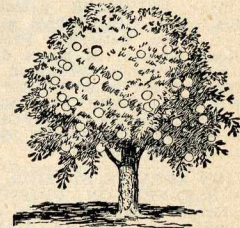
TREE SERVICE

NATIONAL TREE SERVICE. ALL PHASES OF TREE PRESERVATION. BE SURE! BE SAFE! CALL US! Dangerous trees safely serviced. Power spraying, pruning, surgery, removing, cabling & bracing. SOIL CONSERVATION. Completely insured — Licensed — Bonded certified Dendrologist. 15 YEARS OF EXPERIENCE—CALL ON AN EXPERT. H. LOUIS FEAGUE. Tel. 30.

TROPICAL FISH

REYNOLDS DOXARM. STOP IN & SEE OUR LARGE SELECTION OF TROPICAL & GOLDFISH, from all over the world! AQUATIC PLANTS — AQUARIUMS — CULTURES — FROZEN & DRY FOODS — ACCESSORIES. Miniature Dachshunds, A.K.C. REGISTERED, LICENSED PROFESSIONAL HANDLER. Small animal boarding. We will order any pet you desire. Pet supplies. Kilns & ceramic supplies — Succulents & Cacti. FINCHES. 2390 E. COLLEGE AV. Tel. 5736-J.

TRUCKING

ESPY BROS. ALL TYPES EXCAVATING. Trenching — Ditching — Drilling & Blasting — Backbones & Trenchers— Truck-mounted wagon drill — Grading — Land leveling — Back filling — Heavy duty hauling. GRADERS, SHOVELS, A-FRAMES, CRANES CRAWLER, WINCH TRUCK, AIR-COMPRESSOR. We are excavating & grading contractors — with rock excavating our SPECIALTY. SWIMMING POOLS & BASEMENTS EXCAVATED. JOE & JIM ESPY, OWNERS. 1400 Industrial Rd., Tels. 6947 & FR 2-7844, res. 5418. (SEE OUR AD ON REVERSE OF PAGE FACING INSIDE FRONT COVER).

L.V.N.P., LAS VEGAS NEEDLES-PHOENIX TRUCK LINE, INC. Daily service from & to LOS ANGELES, CALIF. & PHOENIX, ARIZ. 1303 N. Main. Tel. 3232.

UNIONS

PAINTERS LOCAL 159. PAINTERS & DECORATORS LOCAL 159. A mixed local of over 500 members including paper hangers, sign, scenic & pictorial painters, floor coverers, soft tile workers; glaziers & glass workers. There is a joint agreement between the painting & decorating contractors of America, Southern Nevada & Painters Local 159 of Las Vegas. The painters & decorators Joint Committee Inc. with administrators who interpret & enforce the provisions of the Agreement under the direction of the joint committee staff, equally composed of the P.D.C.A. member & the local union members. The administrator also works under the direction of a Board of Trustees composed of Members from both the P.D.C.A. & local union who operate & administer a health & welfare plan by a trust agreement. Ofc. hours: 8-5. 705 N. 5th. Tel. 2040.

INTERNATIONAL HOD CARRIERS BUILDING & COMMON LABORERS LOCAL NO. 872. LOCAL 872 MEETS THE SECOND MONDAY OF EACH MONTH. ATTEND YOUR MEETINGS. It is only through the united efforts of labor that labor's wages & working conditions are being constantly improved. 118 Stewart —Tel. 947.

UPHOLSTERING

WINDHAM'S FURNITURE & UPHOLSTERY CO. BUILDERS OF FINE UPHOLSTERED FURNITURE — Wrought Iron, Modern, Provincial. Custom Upholstering, repairing, restyling. MATRESSES — BOX SPRINGS, NEW, USED, REBUILT. DIRECT TO CUSTOMER. BUDGET TERMS. Construction & workmanship unconditionally guaranteed. 1052 S. Main. Tel. 2935.

VACUUM CLEANERS

KIRBY CO. OF SOUTHERN NEVADA. The most popular vacuum cleaner in Nevada—LIFETIME GUARANTEE. Call 4753 for a free demonstration. A FREE COAT OF WAX ON YOUR FLOOR IS YOURS FOR THE ASKING. You name the date, we'll demonstrate. ALLEN McCONVILLE, DISTR. 603 Stewart Ave. Tel. 4753.

VENDING MACHINES

SUTTON VENDING SERVICE. "SERVICE IS OUR BUSINESS". BUSINESSMEN ATTENTION! WE HAVE THE FINEST IN CIGARETTE & CANDY VENDING MACHINES. We install the machines on a commission basis & maintain service around the clock. We go anywhere in Clark County. For inquiries call 1610. BRUCE SUTTON, OWNER. Rear 111 Ogden. 24 Hours a Day. Tel 1610.



WATER SOFTENERS

BONANZA APPLIANCE CO. We are Factory Distributors for ROPER WATER SOFTENERS. Protect your plumbing with ROPER. Rely on ROPER for Soft Water. Pay for Your Water Conditioning with a Roper. State Contractor License Number 4052. 2800 Fremont St. Tel. 3750. William Horn, Owner.

WATER WELL DRILLING

NEVADA PUMP & SUPPLY CO. Engineers & Contractors. 412 S. 4th St. Tel. 4680. If no answer call: 5460. (SEE PUMPS: Nevada Pump & Supply Co.)

WELL DRILLING

J. E. HOWARD & SON. Red Jacket Pumps for all Purposes: Sprinkler Systems, Tanks, Pipe Lines. Complete Water Systems for Homes, Farms & Industrial Purposes. Straight 8 to 20-Inch Diameter Wells to the Depth You Desire. Underground Perforation. Special Attention to Cleaning Out Wells & Repairing Pumps. Over 40 Years Experience in Serving The Public. Post Office Box 482. Tel. 2649M.

WINDOW CLEANERS

SPIC & SPAN MAINTENANCE. Licensed Cleaning Contractors. Window Cleaning — Floor Waxing — Wall Washing. Attention Building Contractors! We Specialize in Cleaning Homes After Your Work is Done. "Clean Ups" That will Please You. Call us for FREE estimates. All work guaranteed at Reasonable Rates. We are your 24-hour cleaning service. References furnished. 732 S. 6th St. Tel. 6783.

WOMEN'S WEAR

FAVINGER'S. Fashions of the Hour. Both Misses & Junior Sizes. Smart Day & Sports Wear—Glamours Cocktail Wear — Blouses — Skirts — Beach Wear — Hosiery. We have a complete line of Lingerie and Feature — The Exquisite Form and Hollywood Bras; Daryl Dresses are Exclusive at Favinger's! Hours: 9:30 to 6:00. Open Sundays from 12:00 to 4:00 for your convenience. 114 S. 5th St. Tel. 2383. Dick & Sue Favinger, Owners.

MARIANNE'S APPAREL FOR WOMEN. We can Outfit You from Tip to Toe. Lovely After 5 Wear — Stunning Casual — Smart Sportswear — Play Clothes That Are Outstanding — Lingerie — Beach Wear — Shoes. Accessories to Give you That Finished Well-Groomed Look. You can Shop Here Day or Night. We're Open 24 hours a day—7 days a week. Our Aim is to Please "U". Corner of San Francisco and 5th in the Sunland Shopping Center. Tel. 3991. Mr. and Mrs. N. T. Chorman, OWNERS.

YARDAGE

FASHION FABRICS. We Have the Most Complete Assortment of Materials. Or-lons — Rayons — Nylons — Trimmings — Cottons — Taffetas — Lebanon Washable Woolens. Select a Pattern to Suit Your individuality from our Simplicity and Mode Royale Patterns. Complete Sewing Accessories. Capable Assistance for your Sewing Problems. We Carry Fabrics Which are Exclusive With Us. Your Choice is our Pleasure. 116 S. 5th St. Tel. 5665. Nola Hanson & Audrey Bowman, Owners.

Wholesale Section

AUTO PARTS

LAS VEGAS AUTO PARTS, INC. We Carry a Complete Stock of the Following Lines and Many Others — Ignition Parts: AC Products, Delco Batteries, Auto-Lite, Delco Remy, Holley, Packard Cable. Carburetion: Carter, Holley, Stromberg, Rochester. Motor Parts: Federal-Mogul, Raybestos Belts and Hoes, Ramco Rings, Sealed Power Rings, Victor Gaskets, Permite. Chassis Parts. Delco Brake, Wagner Brake, Inlite Lining, Delco Shocks, Shelton Coil Action, Borg-Warner, Rexco Clutches, N. D. Bearings, Timken Bearings, Maremont Mufflers. 131 S. Main St. Tels. 655 & 3330.

BEER DISTRIBUTORS

PIONEER DISTRIBUTING CO. Your Distributor for: HAMM'S BEER — REGAL PALE BEER—GLUEK'S SITE. 1129 South "A" St. Tel. 3294. (SEE: BEVERAGES—NON ALCOHOLIC—LAS VEGAS BOTTLING CO.)

CASINO LAYOUTS

NEVADA LAYOUT CO. Designing and Manufacturing of Highest Quality—Dyed & Handpainted Casino Layouts. Craps—Blackjack — Hazard — Chemin-de-fer Layouts are Deep Dyed by the New & Improved Neutralized Sulfoxalate Formaldehyde process. Handpainted Wheel & Faro Layouts are silk-screened with solid spot zinc base and finished with alcohol-resistant resins. Roulettes in all sizes carried in stock for immediate delivery. FAST SERVICE ON ALL SPECIAL ORDERS. 611-613 North Main St. Tel. 1960. Arthur Gamlin, Owner.

CONFECTIONER'S SUPPLIES

BURKETT DISTRIBUTING CO. Distributors for: Candies—Drugs Sundries — Fountain Syrups. Also, All Confectioners' Supplies! We're Pleased to Deliver Anywhere in the County. No order too small —No order too large. Hours: 8:00 to 5:00. 10 E. Charleston Blvd. Tel. 3620. Joe Burkett, Owner.

COOLERS

ESSENTIAL PRODUCTS CO. WE ARE WHOLESALERS OF COOLERS & MANUFACTURERS OF COOLER PADS, FOR ANY EVAPORATIVE COOLERS. Parts & Supplies Call on Us. We Service the Las Vegas Trading Area. 1018 South "A" St. Tel. 6307. Charlie Dimock, Owner.

FACTORY AGENTS

GENERAL SUPPLY CO. "Where to Buy It." Steel Kitchen Cabinets — Wagoner & Thermador Appliances — Victor Room Air Conditioning Units — Brammer Natural Birch Wood Kitchens—Dura Steel & Leigh Steel Building Products—Metal Awnings — Coolers & Supplies — Air Control Products — Overhead Doors for Commercial and Residential Installations. 1401 Maryland Parkway. Tel. 3295. John Schmidt, Owner.

FISH

SIERRA SEA FOOD. We Carry Every Kind of Fresh Frozen Fish. Quality Cold Pack. Lobsters Our Specialty. WE CARRY THE MOST COMPLETE & LARGEST SELECTION OF FISH IN SOUTHERN NEVADA. You can Be Assured of Quality Fish. WATCH FOR THE OPENING OF OUR NEW PLANT. Hours: 7:00 a.m. to 4:00 p.m. Daily. 1225 South "A" St. Tel. 3566. W. A. Johnson, Owner.

FOOD PRODUCTS

CURT'S DISTRIBUTING. Bell Brand Potato Chips. 1050 S. Main St. Tel. 7130.

FURNITURE

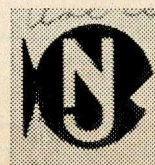

N. J. FISH FURNITURE COMPANY. A Contract Company for Hotels — Motels—Apartment Houses. Complete Furnishings from Leading Manufacturers. Furniture—Appliances—T.V. For Your Best Buys CALL ON US. Hours: 9:30 a.m. to 5:00 p.m. Monday through Friday. 1062 South Main St. Tel. 7370. Nich Fish, Owner.

ICE CREAM COMPANY

HUMPTY DUMPTY ICE CREAM CO. Manufacturers of those Top-Quality Delicious Humpty Dumpty Popsicles & Ice Cream Bars. Write or Call us for Details on Handling Our Line. Hours: 8:30 to 4:30. 1613 Fremont St. Tel. 5750. David Aldridge, Sales Manager.

JANITOR SUPPLIES

CITY JANITOR SUPPLY CO. FOR EVERYTHING IN JANITOR & BUILDING MAINTENANCE CALL 1664. Soap—Window Cleaning Supplies — Brushes — Buckets & Wringers — Mops — Waxes — Sponges — Disinfectants — Chemicals — Sweeping Compounds — Floor Cleaners — Floor Sealers — Electric Floor Machines. We specialize in chemical water treatment for swimming pools, sewage, and garbage disposal. Inquire Today. It's All in the Know How. Delivery Anywhere. Hours: 8:00 a.m. to 5:00 p.m. Saturday 8:00 to 12:00. 19 E. Wyoming. Tel. 1664 F. J. Brady, Owner.

JUICES

N. J. DISTRIBUTING CO. SPECIALIZING IN FRESH SUNKIST ORANGE & LEMON JUICE—Fresh Limes & Maraschino Cherries. Carrying a Complete Line of Citrus Products & Bar Mixing Juices. Sparklett Bottled Water — Spring and Distilled for Home Use. Electric Water Cooler for Rent. Hours: 9:00 to 5:00. 24-Hour Service. 1520 South "A" Street. Tel. 4874.

PLUMBER'S SUPPLIES

STANDARD WHOLESALE SUPPLY CO. Plumbing—Heating & Electrical Supplies. Featuring AMERICAN STANDARD and CRANE Fixtures. Everything in Plumbing Supplies — pipes — valves — fittings. We Carry a COMPLETE Line in Electrical Materials including fuse boxes, conduit, B.X. cable, wire, outlets & switch boxes. We also handle: Refrigeration Supplies — Pumps & Coolers. Hours: 7:00 to 5:00. 700 South Main St. Tel. 6930.

Professional Section**ACCOUNTANTS - PUBLIC**

DAVID L. BOLES—418 Garces Ave. Tel. 804.
HAMMOND & ADAMS, Tax Consultants —231 N. 3rd St. Tel. 7336.
JOSEPH C. WRIGHT—1062 S. Main St. Tel. 1679.

CERTIFIED PUBLIC ACCOUNTANTS

CONWAY, MOE, HIBBS & FUNSTON—440 Hoover St. Tel. 7020.
DAVID A. MESSING—230 S. 5th St. Tel. 7390.
CLIFFORD E. ROOP—108 S. 1st. Tel. 4790.

AUDITORS

HARRY F. SHORT—1801 Sweeney Ave. Tel. 2683.

ARCHITECTS

RICHARD G. BLEDSOE—114 N. 3rd. Tel. 4780.
ELMO C. BRUNER—209 S. 3rd St. Tel. 412.

ARCHITECT & LAND AGENT

HARLEY S. BRADLEY. "Practical planning prevents unnecessary regrets". SUB-DIVISION DEVELOPMENT. Let us help you find the building site you want. Residential or commercial. Copper House, L. A. Hwy, 91, ¼ mile S. of Bond Road. Tel. 2405.

ATTORNEYS

BONNER & RITTENHOUSE—319 Fremont. Tel. 2310 & 2311.
HARRY E. CLAIBORNE—300 Fremont. Tel. 4750.
R. DALE COOK—230 Fremont. Tel. 5051.
C. NORMAN CORNWALL—230 Fremont, Simon Bldg. Tel. 2211 & 2212.
CALVIN M. CORY—401 Fremont. Tel. 6211.
G. WILLIAM COULTHARD — 310 Fremont. Tel. 5788.
EDWIN "J" DOTSON—230 Fremont St. Tel. 5535.
EARL & EARL, Attorneys at Law—223 Fremont. Tels. 357 & 358.
VIRGINIA MILLER ERICKSEN, Attorney at Law. United Electric Bldg. 2061 N. Main. NLV. Tel. 1694.
FOLEY & FOLEY—Joseph M. Foley & Thomas A. Foley, Attorneys at Law. 130 S. 4th. Tel. 6989.
ROBERT L. GIFFORD—401 Fremont. Tel. 6211.
DAVID GOLDWATER — 300 Fremont, Suite 109. Tel. 1196 and 6370.
TOY R. GREGORY—308 Fremont. Tels. 2588 & 2589.
WILLIAM J. HATTON — 107 Fremont. Tel. 2880.
MICHAEL L. HINES — 300 Fremont. Tel. 5964.
HOUSSELS & HOUSSELS, J. K. Housseles, Jr., & Jeanne Smith Housseles. 300 Fremont, Rm. 113 & 114. Tels. 7012 & 7013.
JONES, WIENER, JONES — 230 S. 5th. Tel. 589.
MILTON W. KEEFER — 401 Fremont St. Tel. 2660.
JOHN F. MENDOZA—215 S. 2nd. Tel. 5605.
JOHN A. PORTER—230 Fremont. Tel. 16.
SCHULTZ & SCHULTZ—319 Fremont. Tel. 1198.
CLARENCE SUNDEAN — 229 N. 3rd. Tel. 4190.
TAYLOR & GUBLER, V. Gray Gubler & Russell B. Taylor. Suite 6, Cornet Bldg. 401 Fremont. Tel. 4201 & 4200.
ALVIN N. WARTMAN—310 Fremont St. Tel. 5788.

DENTISTS

GEORGE A. MUELLER—130 S. 4th St. Tel. 6025.
W. L. ZEIGER and J. H. ROE, D.D.S.—Practice Limited to Orthodontics Exclusively. Maryland Parkway at Bonneville. Tel. 3460.

ENGINEERS Civil & Consultant

EWALT ANDERSON and L. G. SMITH—Consulting Engineers — Structural and Civil. 114 North 3rd St. Tel. 1831.
HARLAN BROWN—Civil Engineer and Land & Water Rights Surveyor. 429 N. 10th St. Tel. 1662.
KARSTEN T. BRONKEN, 331 W. Utah Avenue. Tel. 6660.
TYSON ENGINEERING CO. Civil Engineer Licensed by the State of Nevada. Surveyors of Subdivision Planning & Development Land Surveys in all its Branches. Water Rights & Utilities Surveys. Municipal & Industrial Sewage. WE ARE ALSO CONSULTING ENGINEERS OFFERING A MOST COMPLETE SERVICE. Hours: 8:00 to 5:00 daily—8:00 to 12:00 Saturday. 215 E. Charleston Blvd. Tel. 6906. L. E. Tyson, Owner.
SOUTHERN NEVADA OPTOMETRIC ASSOCIATION. Association Members. Bowers, Harry L., 201 E. Bonanza Rd., Tel. 2170. Davis, Samuel M., 425 Fremont, Tel. 6590. Dixon, Herbert M., 114 N. 3rd, Tel. 2296. Fisk, Walter, 214 S. 4th, Tel. 1630. Robinson, Robert E., 116 S. 3rd, Tel. 5466.

OPTOMETRISTS**PHYSICIANS & SURGEONS, M. D.**

E. BASSE WALLACE, M. D. General Surgery — Diagnosis — Medicine. 1406 S. 5th St. Tel. 5648.

SURVEYORS - LAND

BENJAMIN L. ORTIZ. State of Nevada Registered Professional Engineer. Specialized Surveys. Planning — Design — Construction. Subdivisions — Contour Maps. Lot Surveys. FREE Estimates Gladly Given. 2000 Marlin. Tel. 5043R.

Henderson Section**APPLIANCE COMPANIES**

HENDERSON APPLIANCE CO. HENDERSON'S OWN APPLIANCE STORE. Sales, service, parts. Complete lines of HOT POINT . . . MAYTAG . . . GENERAL ELECTRIC & NORGE. IRONRITE, SUNBEAM & G. E. HOUSEHOLD APPLIANCES. Toasters, Mixers, coffee makers, waffle irons & many other items. GENERAL ELECTRIC TELEVISION — BIG AS LIFE — CLEAR AS LIFE PICTURES. "Black-daylite television." FACTORY-AUTHORIZED SERVICE ON ALL APPLIANCES — CALL ON JIM & SUE for your appliance needs. Hours: 9 a.m. to 8 p.m. daily. JIM & SUE GUNVILLE, OWNERS. 110 Market St. Tel. FR 2-3701.

BAKERIES

"THE CAKE BOX". YOUR HOME BAKERY. 123-C Water St. Tel: FR 2-5681.

CHIROPRACTORS

HARRY G. WEST. Hours by appointment: 2 p.m. to 5 p.m. — 7 p.m. to 9 p.m. 114-D, VICTORY VILLAGE. Tels. Office FR 2-4271. Residence FR 2-4261.

CHURCHES

ST. PETER'S CHURCH. VERY REV. PETER MORAN, PASTOR. REV. WILLIAM J. GANNON, ASST. PASTOR. SUNDAY MASSES—7:30 a.m., 9:00 a.m., 10:00 a.m., 11:30 a.m. BOULDER HWY. Tel. FR 2-4221.

CONTRACTORS & ENGINEERS

MILLER-HAYNES-SMITH, INC. GENERAL BUILDING CONTRACTORS — RESIDENTIAL — COMMERCIAL — INDUSTRIAL. ENGINEERS, DESIGNERS & CONSTRUCTORS. If its a home — a plant or a project—WE ARE SPECIALISTS & EQUIPPED TO DO THE JOB. Estimates cheerfully given! We go anywhere. Hours: 9 to 5 daily. L.J.H. SMITH, JACK H. MILLER, H. R. WILSON, T. A. TURNER, OWNERS. MILLER-WILSON-SMITH & TURNER ASSOCIATED ARCHITECTS & ENGRS. P. O. BOX No. 1. Tel. FR 2-1241.

FLOOR COMPANIES

RYNESS BROTHERS FLOOR CO. LICENSED FLOOR CONTRACTORS. Hardwood floors for—HOME, STORE, OFFICE. INDUSTRY. CALL ON US ANYTIME FOR A FREE ESTIMATE. We will go anywhere in Southern Nevada. "JUST A ROOM OR A HOUSE OR A FACTORY". WE GUARANTEE THE JOB! C. A. RYNESS & R. A. RYNESS, OWNERS. 20-C Lincoln Carver Park. Tel. FR 4-5434.

GAS & ELECTRIC UTILITY SERV. COMPANIES

CALIFORNIA-PACIFIC UTILITIES COMPANY. GAS & ELECTRIC SERVICE — HENDERSON, VICTORY VILLAGE, CARVER PARK. GAS SERVICE ONLY—PITTMAN. See us for the latest modern gas appliances. Sales & Service. Office hours: 8 to 5 Mon. thru Fri. R. P. FEIST-DIVISION MANAGER. L. J. KAYS—APPLIANCE SALES. Market & Pacific Streets. Tel. FR 2-4041. AFTER HOURS OR EMERGENCY CALLS — FR 4-4694 & 4-8753 & 4-4164.

GENERAL STORES

DEAN'S ONE STOP MARKET. "BEST MEAT IN TOWN". WE HAVE A COMPLETE MARKET. CUDAHY'S best meats, poultry, fresh produce, dairy products. Candy, ice cream, tobacco, beer, beverages. STANDARD BRANDS OF GROCERIES. We have complete fishing equipment & supplies. Small hardware, garden tools & garden hose. ELECTRICAL APPLIANCES — Irons—toaster — coffeemakers — lamps. HOSIERY & T-SHIRTS, OPEN ROUND THE CLOCK! NEVER CLOSED! You can always find what you want at DEAN'S —DEAN T. LOVELAND, OWNER, Pittman on Boulder Hwy. Tel. FR 2-7117.

GROCERS

VICTORY VILLAGE MARKET. NATIONALLY ADVERTISED BRANDS OF CANNED GOODS & GROCERIES. Our vegetables & fruits kept garden-crisp in our new refrigerated produce room. CHOICE MEATS & POULTRY, FRESH FISH, BEST IN DAIRY PRODUCTS, SUNDRIES. A complete line of BIRDS-EYE FROZEN FOODS. All self-service. "SEE WHAT YOU BUY AS YOU BUY IT" "Where your dollar has more cents". HOURS: 8 a.m. to 9 p.m.—7 days a week. H. ROHNER & LOUIS RICHARDSON, OWNERS. VICTORY VILLAGE SHOPPING CENTER OFF VEGAS WASH ROAD. CAFETERIA BLDG. Tel. FR 4-7233.

HOME FURNISHINGS

MILLER'S STUDIOS. INTERIOR TRENDS. WE HAVE A COMPLETE INTERIOR DECORATING SERVICE. Selected furniture on display—Bardwick & Downs carpets. UPHOLSTERING & CUSTOM DRAPERIES & SLIP COVERS. Antiques restored. Furniture refinished. LOVELY FABRICS FROM WHICH TO CHOOSE. STOCKWELL WALL PAPERS WITH MATCHING FABRICS. Call on us for our expert advice & free estimates. HOURS: 10 to 6, to 8:30 on Fri. DELL MILLER, OWNER. 15 W. Pacific. Tel. FR 2-4711.

HOSPITALS

ROSE DE LIMA HOSPITAL. CONDUCTED BY THE SISTERS OF ST. DOMINIC. SISTER MARY FELICIA — ADMINISTRATOR. SOUTHERN NEVADA'S finest & most modern equipped hospital. 10 PRIVATE ROOM, 12 WARDS, 62 BEDS, 1 NURSERY, A COMPLETE MEDICAL, SURGICAL & MATERNITY WARD—X-RAY & LABORATORY DEPARTMENTS. FOUNDED 1942. Visiting hours: 2 to 3 p.m. & 7 to 8 p.m. daily. Tel. FR 2-1311.

LAUNDRIES

HENDERSON LAUNDRY. Expert finish work. ALSO WET-WASH OR DRIED & FOLDED. Shag rugs, spreads & blankets a speciality. ALL WORK DONE HERE IN HENDERSON. Hours: 8 a.m. to 7 p.m. daily. OUR AIM IS TO SATISFY OUR CUSTOMERS. MRS. G. HALLAHAN, OWNER. 6 Navy St. Tel. FR 4-5143.

LIME COMPANIES

UNITED STATES LIME PRODUCTS CORPORATION. WEST COAST'S LARGEST LIME PRODUCTS PRODUCER. QUARRIES AT ARROLIME, & SLOAN, NEVADA. MANUFACTURING PLANTS AT SLOAN & HENDERSON, NEVADA. Hours: Office—7:00 a.m. to 4:00—7:00 to 12:00 SAT. Plant—24 hours operation. LIONEL N. GRINDELL, MANAGER OF NEVADA OPERATIONS. Box 127. Tels. FR 2-3771 & 3781.

PHOTOGRAPHERS & PHOTO SUPPLIES



WOODRUFF'S BASIC PHOTO. FOR COMMERCIAL PHOTOGRAPHY — CAMERAS—FILMS. PORTRAITS—Studio or home. Photo supplies — movie equipment. PHOTO FINISHING. EASTMAN, POLAROID, VIEWMASTER, DUPONT, TDC, ARGUS. ARMY ST. OPPOSITE VICTORY THEATRE. TELS. FR 2-7627 — DIAL 2-SNAP. LAS VEGAS TEL. 4736-J.

PLUMBING & HEATING

MORGAN PLUMBING & HEATING. CONTRACTORS — COMMERCIAL & RESIDENTIAL. Repairs, service, installations. EVAPORATIVE COOLERS — ESSI-K — WRIGHT — UTILITY — PALMER. Pads — Belts — Pumps. WE GO ANYWHERE IN THE HENDERSON & BOULDER CITY AREA. Free estimates gladly given. Call on JOHNNY when you have plumbing or heating problems. Hours: 8 a.m. to 5 p.m. — MON. thru FRI. — 8 to 12 NOON—SAT. JOHN MORGAN, OWNER. 46 W. Pacific. Tel. FR 2-4671.

RADIO & TELEVISION

PHILLIPS RADIO & TELEVISION. Sales & SERVICE. HALLCRAFTERS. "Best engineered T.V. in the world". PACKARD-BELL—"MADE IN THE WEST FOR THE WEST". PHILCO—"Famous for quality the world over". R.C.A.—"Known to everyone." DOES YOUR RADIO OR T.V. SET NEED REPAIRING? We have the most completely equipped service shop in Henderson. EXPERT TECHNICIANS QUALIFIED TO HANDLE ANY MAKE OR MODEL. Home service calls are only \$5.00. Call on US! HOURS: 9:30 to 8:00 p.m. — DAILY, EXCEPT SUNDAYS. VICTORY VILLAGE — Shopping Center. Tel. FR 4-7923.

RADIO STATIONS

KBMI. 1400 ON YOUR DIAL. MUSIC TWENTY-FOUR HOURS WITH EVEN HOUR NEWS. Serving SOUTHERN NEVADA WITH—the latest news & the best in music. TOM MAGOWAN, MANAGER. Tel. FR 2-1131.

REAL ESTATE & INSURANCE AGENTS

MORRELL REALTY & INSURANCE.



MAY WE HELP YOU? LIST YOUR PROPERTY WITH US FOR QUICK RESULTS. We buy, sell & rent—business & residential property. We offer a complete real estate service. FARMER'S INSURANCE GROUP. SAVE MONEY WITH FARMER'S INSURANCE GROUP. For all your insurance needs—We also represent the old stock-line companies. "INSURE IN SURE INSURANCE". SEE US! Hours: 9 a.m. to 8 p.m. 7 DAYS A WEEK. FRANKLIN T. MORRELL & JAMES R. GORDON, AGENTS. 42 Water St. Tel. FR 2-2221.

REALTORS

JOHN W. GALBREATH & CO. John W. Galbreath & Co. has their home office in Columbus, Ohio. They also have offices in New York, N. Y.; Pittsburgh, Pa.; Fairfield, Ala.; and also branch offices in other locations. They are engaged in REAL ESTATE DEVELOPMENT, MANAGEMENT, RENTAL & SALES thruout the country. The PROJECT MANAGER for the HENDERSON OPERATION is GERALD H. GALBREATH, JR. 14 Atlantic. Tel. FR 2-4921.

SERVICE STATIONS

LEHMAN & LYTLE'S CHEVRON SERVICE STATION. CHEVRON SUPER PRODUCTS. ATLAS tires, tubes, accessories. Greasing & oil changed—DONE THE WAY IT SHOULD BE DONE! Expert mechanic on duty for minor auto repairs. Wheel-balancing — Batteries charged. ROAD SERVICE. COURTEOUS —PROMPT SERVICE AT ALL TIMES. Call on GLEN & EZZIE. Hours: 6:30 a.m. to 10:00 p.m.—7 DAYS A WEEK. GLEN LEHMAN & EZZIE LYTLE, OWNERS. B.M.P. Rd. & Boulder Hwy. Tel. FR 2-6001.

TURNER & COLEMAN TEXACO SERVICE STATION. "WE TAKE EXCELLENT CARE OF YOUR CAR". Water & B.M.P. Rd. Tel. FR 2-4051.



UNION OIL STATION. "MINUTE-MAN SERVICE". Expert lubrication, batteries recharged, UNION products. We specialize in wheel balancing—Guaranteed or money back. SEE THE NEW U.S. ROYAL TIRES WITH THE LIFETIME GUARANTEE! U.S. BATTERIES. Complete road service. S. & H. GREEN STAMPS ON ALL CASH & CREDIT-CARD SALES. Prompt, courteous service at all times. HOURS: 7 a.m. to 10 p.m. — 7 DAYS A WEEK. BRUCE GATES, OWNER. BOULDER HWY. Tel. FR 2-7181.

SHOES

VAN VALEY'S SHOES & MEN'S WEAR. SHOES FOR THE WHOLE FAMILY FROM BABY TO GRANDPA! We have a full line of infants shoes. TRIM FOOT & PLAY POISE for the kiddies. Smart shoes for the teenager. For ladies — VALENTINE & JOLENE. For men — WALK-OVER & JARMAN DRESS SHOES —RED WINGS, YOUR WORK SHOES. Our men's shop carries the newest in sports wear. SLACKS — JACKETS — SHIRTS & ACCESSORIES — UNDERWEAR — SOCKS. All complete — all smart. Visit our shoe department in MANIX' DEPARTMENT STORE in BOULDER CITY. ALL FOR THE FAMILY WITH WELL-KNOWN NAME BRANDS OF SHOES! MARION & JAMES O VAN VALEY, OWNERS. Our main store—Market St., Henderson. Tel. FR 2-4801

WOMEN'S APPAREL

TALLY-HO SHOP. THE SMARTEST IN COCKTAIL, DAYTIME & PLAY CLOTHES! Some of our outstanding clothes carry labels from such well-known designers as—JONATHAN LOGAN — GAY GIBSON & MARTHA MANNING. Misses, junior & half-sizes. LOVELY CLOTHES FOR THE YOUNG GIRL FROM AGES 7 to 14. Dresses, shorts, pedal pushers, separates. WE HAVE MAIDENFORM 'BRAS' & KAYSER LINGERIE & HOSIERY. The newest in costume jewelry. PAY US A VISIT IN OUR NEW SHOP! YOU'LL LOVE SHOPPING HERE! Hours: 9:30 to 6:00—9:30 to 8:30 Friday. 123 Water St. Tel. FR 2-6391.

CHEMICAL COMPANIES

STAUFFER CHEMICAL CO. OF NEVADA. INDUSTRIAL CHEMICALS. Telephones: ACCOUNTING OFFICE — FR 2-3191. ASST. TO WORKS MANAGER — FR 2-3101. ENGINEERING DEPARTMENT — FR 2-3351. OFFICE MANAGER & CHIEF ACCOUNTANT — FR 2-3361. PERSONNEL SUPERVISOR — FR 2-3401. PLANT SUPERINTENDENT — FR 2-3381. STORES — FR 2-3521. TRAFFIC DEPARTMENT — FR 2-3511. WORKS MANAGER — FR 2-3331. Hours: Office — 8:00 to 4:30—8:00 to 12:00 SAT. Plant — 24 hours a day.

CHEMICAL COMPANIES (Cont.)

WESTERN ELECTROCHEMICAL CO. THE WORLD'S LARGEST PRODUCER OF CHLORATE & PERCHLORATE CHEMICALS. We service the following industries — AGRICULTURAL, MATCH INDUSTRY, FIREWORKS & MUNITIONS, ROCKET FUEL, LONG-LIFE BATTERIES. "QUALITY IN QUANTITY". Hours: OFFICE—8:00 a.m. to 4:45 p.m.—MON. THRU FRI. PLANT — 24 hours a day. FRED. D. GIBSON, Vice President & General Manager. THOMAS L. WAR, Assistant General Manager. Box 55 Tel. FR 2-1411.

MANGANESE COMPANIES

MANGANESE, INC. MINING & MILLING. Hours: OFFICE — 8:00 to 4:30 MON THRU FRI. PLANT — 24 hours a day. LAS VEGAS WASH ROAD. Tel. FR 2-1351.

PIOCHE MANGANESE CO. FERRO-MANGANESE & SILICOMANGANESE. We service the WEST. OFFICE HOURS: 8 to 5 Mon. to Fri.—8 to Noon Sat. PLANT HOURS: 24 hours a day. GATE 6, B.M.P. ROAD. Tels. FR 2-3921 & 2-3881.

Professional Section**DENTISTS**

R. C. NELSON, D.D.S. OFFICE HOURS: 8 to 4—8 to 12 WED. & SAT. Rose De Lima Clinic. Tel. FR 2-7331.

ENGINEERS & SURVEYORS

ROBERT H. CORDILL. 311 KANSAS. Tel. FR 4-8444.

PHYSICIANS & SURGEONS

J. H. COOGAN, M. D. OFFICE HOURS: 9 to 12 & 2 to 5. ROSE DE LIMA HOSPITAL. Tel. FR 2-4021.

Boulder City Section**ATTORNEYS**

ALVIN N. WARTMAN. 541 Date St. Tel. 264.

BAKERIES

BOULDER CITY BAKERY. SPECIAL CAKES FOR SPECIAL OCCASIONS. Birthdays — Weddings — Anniversaries — Valentine's Day. Doughnuts — Pies — Pecan tarts — Rolls — Cream puffs. YOUR CHOICE OF BREADS — Rye, French, Wholewheat, Salt-rising, Raisin-nut. A LARGE VARIETY OF COOKIES. Open six days a week—8:00 a.m. to 6:00 p.m. 543 Avenue B. Tel. 689.

BOATS - MOTORS & REPAIRS

BOULDER BOAT SHOP. Come in and look over our line of CENTURY BOATS up to 20 feet. MERCURY OUTBOARD MOTORS — Sales & service. WIZARD FIBREGLASS BOATS. We have expert mechanics for the repair & rebuilding of outboard motors. WE SPECIALIZE IN THE REPAIR OF DAMAGED BOATS. Whatever your boat or motor problem—Consult US. DICK CLAYTON, OWNER. 1502 Nevada Hwy. Tel. 47-M.

DRIVE - INS

SNO-WHITE FROSTY FREEZE DRIVE INN. 825 Nevada Hwy. WE SPECIALIZE IN RANCHO GRANDE DAIRY PRODUCTS. Enjoy eating with us under cool shade trees. Delicious hot dogs. Tuna sandwiches — Bar-B-Que at its best. OUR FAMOUS MALTS, ROOT BEER FLOATS, LEMON SLUSH & ORANGE JULIUS — are the most cooling & satisfying of drinks. Extra good sundaes & frosty cones are always a treat. Be delighted with the green beauty while enjoying RANCHO GRANDE DAIRY PRODUCTS. Plenty of parking space. WE ARE ON THE TURN OF THE HIGHWAY ENTERING BOULDER CITY — THE SURPRISE CITY. The coolest & greenest oasis on the DESERT. GLENN BLAKESLEE & WILLIAM FEBRERO, OWNERS. Tel. 268-J.

FLORISTS

HAYWARDS FLOWER & GIFT SHOP. THE SHOP OF INTERESTING THINGS. Our pleasure is to please you. "FLOWERS BY WIRE". BONDED MEMBER OF THE FLORIST TELEGRAPH DELIVERY, world-wide service. We specialize in FLORAL ARRANGEMENTS FOR weddings, decorations, funerals, corsages, cut flowers, potted plants, dish gardens planted to order. DESERT NOVELTIES. Cacti, cacti & pebble candy, desert holly. WE SHIP ANYWHERE. Open 6 days a week—9 a.m. to 6 p.m. La V La "Dot" HAYWARD, OWNER. 439 Nevada Hwy. Tel. 105.

GASOLINE - OIL DISTRIBUTORS

JAMES W. PORTER — DISTRIBUTOR, BOULDER CITY & HENDERSON. STANDARD OIL COMPANY OF CALIFORNIA PRODUCTS. CHEVRON gasolines, STANDARD diesel fuels, automotive & industrial lubricating oils & greases, STANDARD heating oils, roof coatings, paints & shingle stains, paint thinners & solvents. WOOD PRESERVATIVES & PROTECTIVE COATINGS, FLOOR OIL, WAX & HARDNER. 1308 Nevada Hwy. Tel. 156 & 156-J.

GROCERS

CENTRAL MARKET. THE PLACE TO SHOP FOR GOOD FOODS AT THE BEST POSSIBLE PRICES. Complete line of BIRDSEYE & SWANSON FROZEN PRODUCTS. Everything in fresh vegetables. Top brand canned goods. We offer you our WEEK-END SPECIALS on Thursday, Friday & Saturday. When needing supplies for storing in your deep-freeze SEE US. WE HAVE THEM. Grade-A poultry & fresh meats. Variety of luncheon spreads, cold cuts, cheeses. OUR PLEASURE IS TO SERVE OUR CUSTOMERS TO THE BEST OF OUR ABILITY. Open 6 days a week. DEWITT TRACHT, OWNER, 1101 Arizona.

HARDWARE

UPTOWN HARDWARE STORE. GENERAL HARDWARE, DUTCH BOY PAINT. Electrical & plumbing supplies. FISHING HEADQUARTERS — with a complete line of tackle & fisherman's needs. ALL MAKES OF SHOT GUNS & RIFLES, AMMUNITION. Sporting goods, lawn & garden supplies. GEORGE H. HAYNES. 1229 Arizona St. Tel. 690.

INSURANCE

STATE FARM INSURANCE. Teresa Denning, AGENT. 1321 Denver. Tel. 113-R.

MOTELS

VALE-MOJAVE MOTELS. ADJOINING MOTELS WITH RATES TO SUIT YOUR NEEDS. The MOJAVE has 15 units, six equipped with YOUNGSTOWN kitchens. Winter & weekly rates. THE VALE HAS 24 UNITS. Summer, winter & weekly rates. ALL UNITS AIR-CONDITIONED. ACROSS THE STREET FROM BOB'S CHICKEN SHACK. We are near Lake Mead & Lake Mojave—where there is year "round" Trout & Bass fishing. WATER SPORTS, BOATING. FIRST ON THE RIGHT FROM HOOVER DAM. 708 Nevada Hwy. Tel. 460.

OIL DISTRIBUTORS & REFINERIES

P. & D. OIL DISTRIBUTORS. FOR ANY OIL PRODUCT—CALL US! We have it! LUBRICATING OILS—FUEL—FLUSHING—PENETRATING—MOTOR BOAT OILS. We please our customers. Immediate delivery. Prices & service to meet your needs. THE ONLY REFINERY IN STATE OF NEVADA. Custom-refining. Johnny H. Powell, OWNER. 1108 Nevada Hwy. Tel. CALL COLLECT—399-W & 621-R.

Overton Section**MERCANTILE STORES**

W. H. LYON DRUG & MERCANTILE. REGISTERED PHARMACIST TO ACCURATELY FILL YOUR PRESCRIPTIONS. Drug sundries, cosmetics, stationery needs, camera supplies. We have a nice selection of staple dry goods. GROCERIES — DAIRY PRODUCTS — PILLSBURY & GENERAL MILLS FEEDS. GENERAL ELECTRIC & WHIRLPOOL & AMANA—Major appliances. LYONS—It's your one stop market! IF WE DON'T HAVE WHAT YOU WANT—WE'LL GET IT. Hours: 8 to 9 p.m. daily. W. H. LYON, OWNER. Main St. Tel. 2411.

RESTAURANTS

DESERT INN CAFE. SERVING THE BEST FOOD IN THE VALLEY! Breakfast — Lunch — Dinner. DELICIOUS SANDWICHES, SHORT ORDERS, FULL-COURSE MEALS, HOME-MADE PIES. VISIT OUR SODA FOUNTAIN. Shakes—Sodas—Sundaes. WE HAVE RANCHO GRANDE ICE CREAM. We welcome YOU! Hours: 6 A.M. till midnight — 7 days a week. MR. & MRS. LEROY FELT, OWNERS. Tel. 2532.

SERVICE STATIONS

JIM'S ASSOCIATED SERVICE. USING GOOD TIDE-WATER ASSOCIATED GAS & OIL. Expert lubrication & washing. Tires — Tubes — Batteries. MINOR REPAIRS. Also—WHITE GAS, KEROSENE, PACKAGED BEER. See our fine new & used cars — CHEVROLETS & BUICKS. Easy terms — Trade-ins. YOU'LL ALWAYS GET A FAIR DEAL AT JIM'S. Come & see us! Hours: 6 a.m. to 8:30 p.m. OPEN 7 DAYS A WEEK. JIM PACE, OWNER. Main St. Tel. 2594.

HELLDORADO AND RODEO

LAS VEGAS, NEVADA

B.P.O. ELKS NO 1468 SPONSORS



KANGAROO COURT



OLD TIMERS PARADE



HELLDORADO VILLAGE



RODEO



BEAUTY PARADE AND CONTEST



CHILDREN'S PARADE



WHISKERINGO CONTEST



PARADES - BEAUTIFUL FLOATS



RODEO



World Champion Performers

The Elks Annual Rodeo held in Las Vegas in May of each year is a community program and has been termed the greatest media of publicity for Las Vegas ever attempted.

This great event featuring Rodeo, Kangaroo Kourt, Three Great Parades and Helldorado Village with its many attractions is known throughout the civilized world.

This event alone attracts upwards of 50,000 additional visitors to this area.

Let's all pull together to make every Helldorado bigger and better than the last. Your help and suggestions are appreciated.

Compliments of JAMES CASHMAN CO.



**MAIN AT FREMONT
LAS VEGAS, NEVADA
Phone 7400**