



HENDERSON

LA PORTA INSURANCE AGENCY

Established 1948

FIRE — MARINE — AUTO — CASUALTY — SURETY BONDS
Quality Insurance Does Not Cost — It Pays . . .

TEL. FRONTIER 2-1221

123 - A WATER



SERVICES, UNLIMITED

- MIMEOGRAPHING
- DIRECT MAIL ADVERTISING
- EMPLOYMENT AGENCY

23 Water

Tel. FRontier 2-3851

Henderson

To Buy - To Sell

SEE



HENDERSON'S OLDEST REALTORS

42 Water (Henderson)

Phone FRontier 2-2222

BROWN DERBY MOTEL

PLAYGROUND — SWIMMING POOL — KITCHENETTES

FAMILY UNITS — AIR CONDITIONED

PHONE 505

1009 Nevada Highway

(Boulder City)

HENDERSON DRUG CO.

Rexall PRODUCTS

COSMETICS — DRUGS — PRESCRIPTIONS

Market and Army

HENDERSON

Tel. FRontier 2-1111

PECK'S UPHOLSTERY

Complete Re-Upholstering and Restyling

USED, RE-BUILT and CUSTOM MADE FURNITURE

10 Navy

Tel. FRontier 2-2833

Henderson

A STATEMENT OF ADVERTISING PRINCIPLES

1. **Good Advertising** — aims to inform the consumer and help him to buy more intelligently.
2. **Good Advertising** — tells the truth, avoiding misstatement of facts as well as possible deception through implication or omission. It makes no claims which cannot be met in full and without further qualification. It uses only testimonials of competent witnesses.
3. **Good Advertising** — conforms to the generally accepted standards of good taste. It seeks public acceptance on the basis of the merits of the product or service advertised rather than by the disparagement of competing goods. It tries to avoid practices that are offensive or annoying.
4. **Good Advertising** — recognizes both its economic responsibility to help reduce distribution costs and its social responsibility in serving the public interest.

Advertising Federation of America

(Your Directory publishers fully subscribe to the principles set forth in this statement)

Features and Departments of a City Directory

Your new, improved City Directory is the most complete and comprehensive catalog ever published of the inhabitants, business concerns and institutions of your city. It is much more than just an alphabetical list of names and addresses.

Your City Directory Contains:

1

An *Alphabetical* list of names and addresses of every resident, business concern and institution, plus wife's name and if a widow the deceased husband's initial, and the occupations of all. Principal officers or owners and a description of businesses are included as well.

2

A *Householders' Directory* including a *Street and Avenue Guide*. This section lists every street and where intersecting streets appear. It lists numerically every location on each street, naming the householder or business at each number and whether the person is a homeowner or renter and if he has a telephone. Similar information is provided on office and public buildings and their occupants.

3

A *Classified Business Directory* listing every business, classified as to type, and showing names and addresses. It also lists every profession, club, society and association, hospital and cemetery, labor organization, library, park and playground and school.

4

A "*Yellow Section*" or *Buyers' Guide*, where the advertiser may explain in greater detail the services or products he has to offer.

5

A *Statistical and Historical Story* of your city; plus miscellaneous other information.

C
1958

"Vital Information at Your Fingertips" — The City Directory

"A Real Necessity in Every Office" — The City Directory

JANUARY							FEBRUARY							MARCH							APRIL															
S	M	T	W	T	F	S	S	M	T	W	T	F	S	S	M	T	W	T	F	S	S	M	T	W	T	F	S									
...	1	2	3	4	1	1	1	2	3	4	5
5	6	7	8	9	10	11	2	3	4	5	6	7	8	2	3	4	5	6	7	8	6	7	8	9	10	11	12									
12	13	14	15	16	17	18	9	10	11	12	13	14	15	9	10	11	12	13	14	15	13	14	15	16	17	18	19									
19	20	21	22	23	24	25	16	17	18	19	20	21	22	16	17	18	19	20	21	22	20	21	22	23	24	25	26									
26	27	28	29	30	31	...	23	24	25	26	27	28	...	23	24	25	26	27	28	29	27	28	29	30									

1959

JANUARY							FEBRUARY							MARCH							APRIL						
S	M	T	W	T	F	S	S	M	T	W	T	F	S	S	M	T	W	T	F	S	S	M	T	W	T	F	S
...	1	2	3
4	5	6	7	8	9	10	8	9	10	11	12	13	14	8	9	10	11	12	13	14	5	6	7	8	9	10	11
10	11	12	13	14	15	16	15	16	17	18	19	20	21	15	16	17	18	19	20	21	12	13	14	15	16	17	18
18	19	20	21	22	23	24	22	23	24	25	26	27	28	22	23	24	25	26	27	28	19	20	21	22	23	24	25
25	26	27	28	29	30	31	29	30	31	26	27	28	29	30	

1960

JANUARY							FEBRUARY							MARCH							APRIL						
S	M	T	W	T	F	S	S	M	T	W	T	F	S	S	M	T	W	T	F	S	S	M	T	W	T	F	S
...	1	2
3	4	5	6	7	8	9	7	8	9	10	11	12	13	6	7	8	9	10	11	12	3	4	5	6	7	8	9
10	11	12	13	14	15	16	14	15	16	17	18	19	20	13	14	15	16	17	18	19	10	11	12	13	14	15	16
17	18	19	20	21	22	23	21	22	23	24	25	26	27	20	21	22	23	24	25	26	17	18	19	20	21	22	23
24	25	26	27	28	29	30	28	29	27	28	29	30	31	...	24	25	26	27	28	29	30		

**POLK'S
HENDERSON
AND
BOULDER CITY
(CLARK COUNTY, NEVADA)**

**CITY DIRECTORY
1959**

Including Pittman

Containing an Alphabetical Directory of Business Concerns and Private Citizens,
a Directory of Householders, Occupants of Office Buildings and Other
Business Places, Including a Complete Street and Avenue Guide, a
Numerical Telephone Directory, and Much Information of a Miscel-
laneous Character; also the

**YELLOW PAGES
With A Special ADVERTISING SECTION
and A Complete CLASSIFIED LIST**

FOR CONTENTS SEE INTRODUCTION AND GENERAL INDEX

Sold On Subscription



R. L. POLK & CO., Publishers

600 Keystone Bldg., 1322 Main, Kansas City 5, Mo.

DIRECTORY LIBRARY FOR FREE USE OF PUBLIC AT
CHAMBER OF COMMERCE

Member Association of North American Directory Publishers

Copyright, 1959, R. L. Polk & Co.

**Section 28, Copyright Law
In Force July 7, 1909**

That any person who wilfully and for profit shall infringe any copyright secured by this act, or who shall knowingly or wilfully aid or abet such infringement, shall be deemed guilty of a misdemeanor, and upon conviction thereof shall be punished by imprisonment for not exceeding one year, or by a fine of not less than one hundred dollars nor more than one thousand dollars, or both, in the discretion of the court.



PUBLISHERS NOTE

The information in this Directory is gathered by an actual canvass and is compiled in a way to insure maximum accuracy.

The publishers cannot and do not guarantee the correctness of all information furnished them nor the complete absence of errors or omissions, hence no responsibility for same can be or is assumed.

The publishers earnestly request the bringing to their attention of any inaccuracy so that it may be corrected in the next edition of the directory.

R. L. Polk & Co., Publishers

INTRODUCTION AND GENERAL INDEX

R. L. POLK & CO., publishers of more than 850 city, county, state and national Directories, present to subscribers and the general public, this, the 1959, the first edition of the Henderson and Boulder City Nevada, City Directory, which also includes Pittman.

Confidence in the growth of Henderson's and Boulder City's industry, population and wealth, and in the advancement of its civic and social activities, will be maintained as sections of this Directory are consulted, for the Directory is a mirror truly reflecting Henderson and Boulder City to the world.

The enviable position occupied by R. L. POLK & CO.'S Directories in the estimation of the public throughout the country, has been established by rendering the best in Directory service. With an unrivaled organization, and having had the courteous and hearty cooperation of the business and professional men and residents, the publishers feel that the result of their labors will meet with the approval of every user, and that the Henderson-Boulder City Directory will fulfill its mission as a source of authentic information pertaining to the community.

Four Major Departments

The four major departments are arranged in the following order:—

I. THE YELLOW PAGES constitute the first major department of the Directory. This embraces a complete list of the names and addresses of the business and professional concerns of the city, arranged in alphabetical order under appropriate headings—a catalog of all the activities of the city. Preceding this catalog, likewise grouped under appropriate headings, are the advertisements and business cards of firms and individuals desiring to present a more complete list of their products or services than is possible in the catalog itself. The Yellow Pages represent reference advertising at its best, and merit the attention of all buyers and sellers seeking sources of supply or markets for goods. In busy and diversified communities like Henderson and Boulder City, the necessity of having this kind of information up-to-date and always immediately available, is obvious. The Directory is the common intermediary between buyer and seller and plays an important roll in the daily activities of the commercial, industrial and professional world.

II. THE ALPHABETICAL LIST OF NAMES of residents and business and professional concerns of Henderson is the second major department, printed on white paper. This is the only record in existence that aims to show the name, marital status, occupation and address of each adult resident of the community, and the name, official personnel, nature and address of each firm and corporation. A similar list for Boulder City appears farther on in the Directory.

III. THE DIRECTORY OF HOUSEHOLDERS, INCLUDING STREET AND AVENUE GUIDE, for Henderson, on green paper, is the third major department. In this section the numbered streets are arranged in numerical order, followed by the named streets in alphabetical order; the numbers of the residences and business concerns are arranged in numerical order under the name of each street, and the names of the householders and concerns are placed opposite the numbers. The names of the intersecting streets appear at their respective crossing points on each street. Special features of this section are the designation of tenant-owned homes and the listing of telephone numbers. A similar list for Boulder City appears farther on in the Directory

IV. THE NUMERICAL TELEPHONE DIRECTORY, on blue paper, is the fourth major department. A similar list for Boulder City appears farther on in the Directory.

Community Publicity

The Directory reflects the achievements and ambitions of the community, depicting in unbiased terms what it has to offer as a place of residence, as a business location, as a manufacturing site and as an educational center. To broadcast this information, the publishers have placed copies of this issue of the Directory in Directory Libraries, where they are readily available for free public reference, and serve as perpetual and reliable advertisements of Henderson and Boulder City.

The Henderson Directory Library

Through the courtesy of the publishers of the Henderson City Directory, a Directory Library is maintained in the offices of the Henderson Chamber of Commerce, for free reference by the general public. This is one of more than 700 Directory Libraries installed in the chief cities of the U. S. and Canada by members of the Association of North American Directory Publishers, under whose supervision the system is operated.

The publishers appreciatively acknowledge the recognition by those progressive business and professional men who have demonstrated their confidence in the City Directory as an advertising medium, with assurance that it will bring a commensurate return.

R. L. POLK & CO.,

Publishers.



INDEX TO ADVERTISERS

PAGE NUMBERS LISTED BELOW REFER TO
THE YELLOW PAGES

Allied Credit Bureau Inc.....	9
Anderson Dairy	11
Bank of Nevada.....back cover, right top lines and	6
Bonanza Tile Supply.....	31
Burt's Transfer & Storage Co Inc.....right top lines and	32
Cardy's Radio & TV Repair.....left top lines and	30
Cashman James Co.....back cover, left bottom lines and	3
Cass Ben	insert
Charleston TV & Appliance Center.....	15
Coe John Henderson Real Estate Cofront edge stencil, right bottom lines and	26
Credit Bureau of Southern Nevada Incback cover, left top lines, 10 and	11
Davis M W Co Jewelers.....right bottom lines and	20
Gray Norm Texaco.....right bottom lines and	16
Gray's Men's Wear.....left top lines and	8
Gresham R L & Co..bottom edge stencil, left top lines and	19
Gunville's	right top lines and 16
Hafen's OK Rubber Welders.....left top lines and	5
Henderson Auto Wrecking Inc.....left bottom lines and	5
Henderson Drug Co.....front cover, right top lines and	13
Henderson Texaco.....right bottom lines and	16
Husband Tile Co	31
Jimmy's Family Shoe Store.....right top lines and	29
Kiddie Korner & Gift Nook.....left top lines and	8
L & H Builders Supply Co.....insert	
Laing-Garrett Construction Specialties.....insert	
LaPorta Insurance Agencyfront cover, left bottom lines and	18
McConnell Furniture & Appliance Co...right top lines and	15
Morrell Realty & Insurancefront cover, right top lines and	27
Nevada Blind & Floor Co Inc.....insert	
North Main Furniture & Carpet Co....right top lines and	15
Olsen Bob Realty & Insurance..backbone, left top lines and	28
Peck's Upholstery.....front cover, left top lines and	33
Perry's Men's Shop.....left bottom lines and	22
Phillip's Radio & Television.....left top lines and	30
Public Finance Corp.....left side lines and	20
Radio-TV Doctor.....left top lines and	31
Sav-On Cleaners & Laundry Inc.....left top lines and	8
Services Unlimited.....front cover, left top lines and	7
Stauffer Chemical Co	8
Stewart Dick Motor Co.....back cover, left top lines and	4
Valley Electric Co.....left bottom lines and	14
Van Valey's.....tabbed insert and	21
Williams A G Exterminating Cotop edge stencil, right top lines, 14 and	24
Woodruff's Basic Photo.....right top lines and	25

This Publication Is The Product of a Member of



—thus assuring you the ultimate service that skill and care can produce in the way of City Directories or other reference media, and providing protection against fraudulent advertising schemes which operate under the name of Directories.

The following "Standards of Practice," adopted at the inception of the Association of North American Directory Publishers in 1898, and strictly adhered to over the years, is your guarantee of satisfactory Directory Service.

The publisher of a Directory should dedicate his best efforts to the cause of business uplift and social service, and to this end pledges himself:

1. To consider, first, the interest of the user of the book.
2. To subscribe to and work for truth, honesty and accuracy in all departments.
3. To avoid confusing duplication of listings, endeavoring to classify every concern under the one heading that best describes it, and to treat additional listings as advertising, to be charged for at regular rates.
4. To increase public knowledge of what Directories contain; to study public needs and make Directories to supply them; to revise and standardize methods and classifications, so that what is wanted may be most easily found, and the Directory be made to serve its fullest use as a business and social reference book and director of buyer and seller.
5. To decline any advertisement which has a tendency to mislead or which does not conform to business integrity.
6. To solicit subscriptions and advertising solely upon the merits of the publications.
7. To avoid misrepresentation by statement or inference regarding circulation, placing the test of reference publicity upon its accessibility to seekers, rather than on the number of copies sold.
8. To co-operate with approved organization and individual engaged in creative advertising work.
9. To avoid unfair competition.
10. To determine what is the highest and largest function of Directories in public service, and then to strive in every legitimate way to promote that function.

\$100 Reward will be paid by the Association of North American Directory Publishers for the arrest and conviction of any person or persons engaged in the publishing, collecting or canvassing for any fraudulent or fake directories.

Association of North American Directory Publishers

60 East 56th Street

New York 22, N. Y.

HENDERSON

"Industrial Center of Nevada"

STATISTICAL REVIEW

(Courtesy Henderson, Nevada, Chamber of Commerce, Ellen Shirley, Sec.)

Form of Government—Mayor-City Council. Incorporated as a city 1953.

Population—1950 official U. S. Census report, 5,419; local estimate at present 13,800.

Area—14 square miles.

Parks—2, with total of 18 acres, valued at \$80,000.00.

Assessed Valuation—\$8,500,000 with \$5.00 per \$100.00 tax rate.

Financial Data—1 bank, with total deposits of \$3,000,000.00 (June 26, 1959); and total resources of \$3,200,000.00—branch figures (June 26, 1959).

Telephones in Service—3,300.

Churches—12, representing 12 denominations.

Building and Construction—building permits valued at \$2,447,396.00, (January-May, 1959).

Industry—Chief industries of the city and surrounding territory: Manufacturing and Chemicals.

Trade Area—Retail area has radius of 12 miles, and population of 20,000.

Newspapers—2 daily and 1 semi-weekly.

Radio Broadcasting Stations—KBMI, KENO, KLAS, KTOO, KCRK, KRAM and KRBO.

Television Stations—KLAS, KLRJ and KSHO.

Railroads—City served by 1 railroad.

Bus Lines—City served by 2 intra-city bus lines.

Highways—93, 95 and 466.

Air Lines—City served by Clark County Airport.

Airports—McCarren, Bonanza and Nellis.

Amusements—1 moving-picture theatre, with total seating capacity of 750 persons.

Hospitals—1, with total of 75 beds.

Education—Chief institution of higher learning, University of Southern Nevada.

GENERAL REVIEW

Henderson is one of the younger cities of the modern, dynamic Southwest. The original townsite was created during 1942 in order to provide housing for the employees of the sprawling, mile-long Magnesium Plant constructed by the Federal Government that same year. At the close of World War II, however, the Government inactivated the \$100,000,000 plant and subsequently sold the entire project to the State of Nevada.

Recognizing the potential economic stability which heavy industry could contribute, the State publicized the availability of the extensive facilities and soon attracted several manufacturing firms which could adapt the magnesium-producing facilities to their own respective processes.

The community prospered and grew, and by 1950 it had a population of 5,419. Three years later, on June 8, 1953, it became an incorporated city of 14 square miles. The steady,



City Reservoir and Two Schools. Las Vegas In Far Background

stable growth continued. Today, with an estimated population of nearly 14,000, Henderson is the industrial center of the State and is the State's third largest city.

Location and Climate

Henderson is in the southern tip of Nevada, and is situated on level, desert terrain at an elevation of 1900 feet. It is on the U. S. and Nevada State Highways 93, 95 and 466, and is approximately midway between Boulder City and Las Vegas. The eleven miles to either city is all on modern, divided highway with an average of 12,000 cars passing through per day. Within one day's drive are several National Park areas: Grand Canyon, Death Valley, Yosemite National Park, Bryce Canyon and Zion Canyon. One of the world's greatest engineering examples, Hoover Dam, and the Lake Mead National Recre-



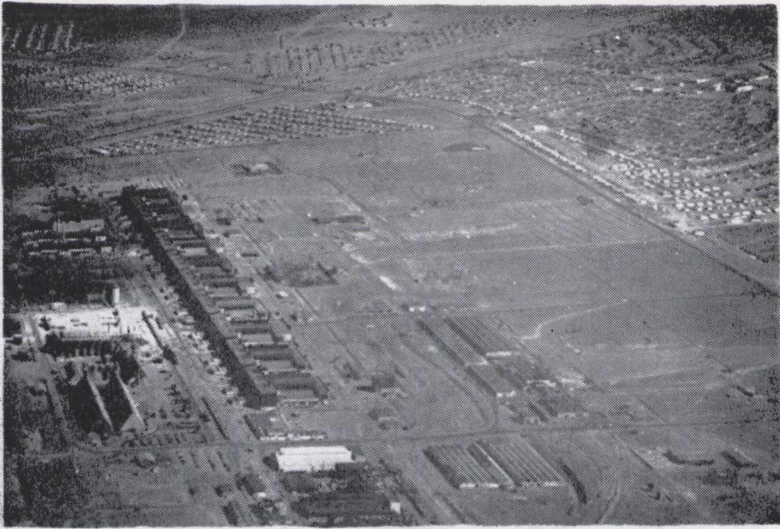

ation Area are just a seven-minute drive from the city.

The world-famous Southern Nevada climate is one of sunshine, extremely low humidity (normally below 10 percent), utopian summers with hot days and cool nights, and extremely mild winters with a daytime average temperature near 60 degrees. Clear, blue skies predominate throughout the year. A perfect place in which to retire permanently or to spend the winters to be away from the snow. Henderson offers to you peace and quietness.

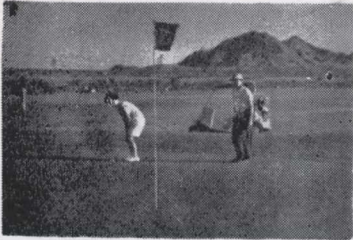

**Black Mountain
Golf and Country Club**

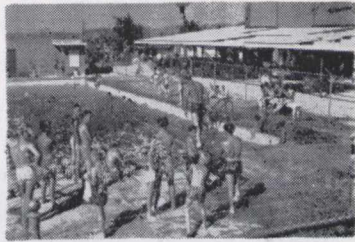

**Henderson Recreation Center
(right) and Swimming Pool**



**Sgt. Pugh of the Police Dept.
Displays Four Hours Off
Duty On Lake Mead**

	Average Temperature			RAIN	SNOW
	Min.	Mean	Max.	Inches	Inches
January	34	43	52	.99	—
April	47	60	73	.00	—
July	70	85	100	1.61	—
October	56	71	86	.00	—
Yearly	51	64	77	.65	—



Typical Building

Educational Facilities

The excellent school system, which employs 150 teachers, comprises a kindergarten, three public elementary schools, a junior high school, and a senior high school. In addition, there is a parochial school; and in nearby Las Vegas (11 miles) are



Recreation On Lake Mead

two institutions of higher learning: The Nevada College of Commerce and the Southern Branch of the University of Nevada.

Recreation

The new Black Mountain Golf and Country Club golf course has been completed recently and is now open to the public. Green fees are nominal. The Club House, still under construction, will feature a cocktail lounge, dining room, and

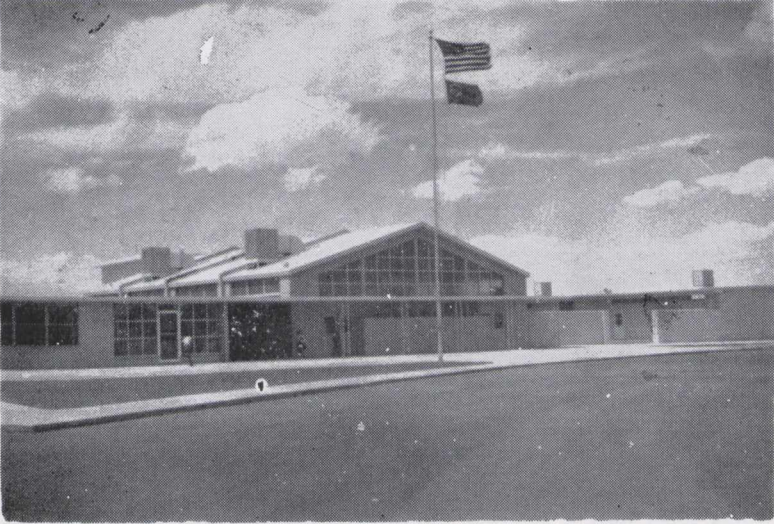

One of the New Modern Elementary Schools

swimming pool. The entire project is a lush oasis, its verdant links providing a striking contrast with majestic Black Mountain. Its proximity to other mountains, with their varicolored rock strata, and its slightly higher elevation provide a pan-

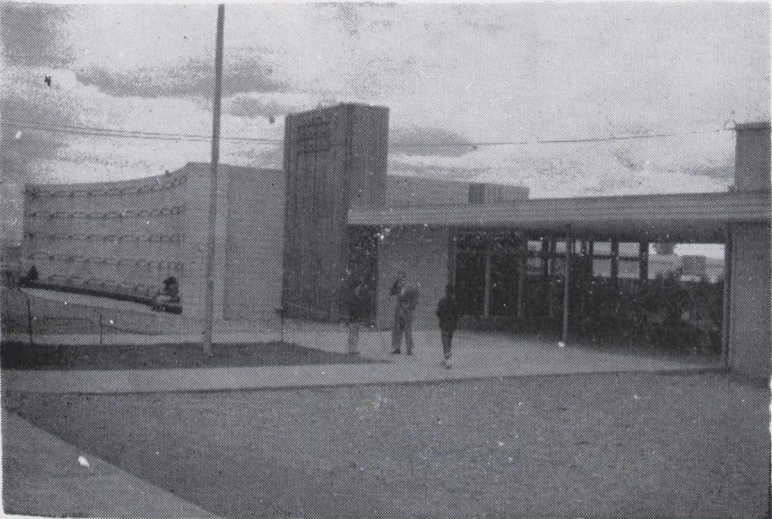

Another of the New Modern Elementary Schools

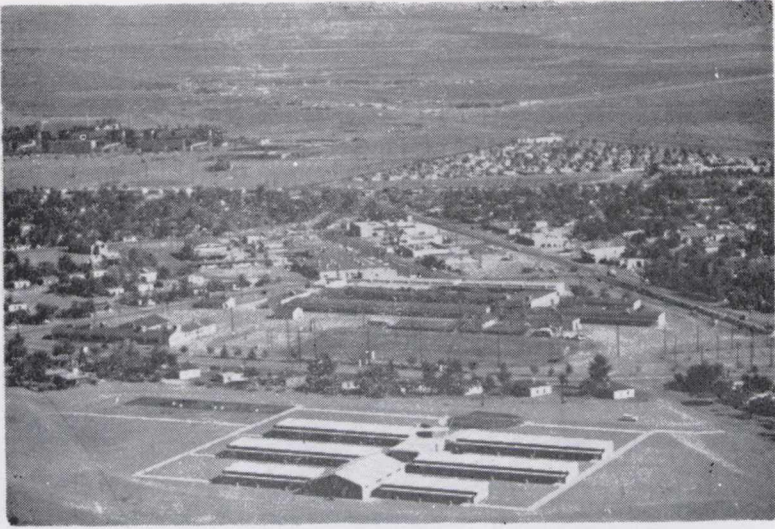

Two Schools

panoramic view of the vast Las Vegas Valley painted in pale pastels.

Just a seven-minute drive from Henderson is the largest artificial lake in the world, Lake Mead. Created by herculean Hoover Dam, the lake has over 800 miles of shoreline along which the National Park Service is continually constructing new recreational areas. Watersports enthusiasts among the more than half a million annual visitors indulge in year-round fishing, swimming, boating, and water skiing.

The combination of geographical location and climate permits the enjoyment of both summer and winter sports during the winter months. A distance of only forty-five miles separates



City Park

the temperate winter climate of the desert from the snow-covered slopes of Mt. Charleston, a Southwest mecca for winter sports devotees.

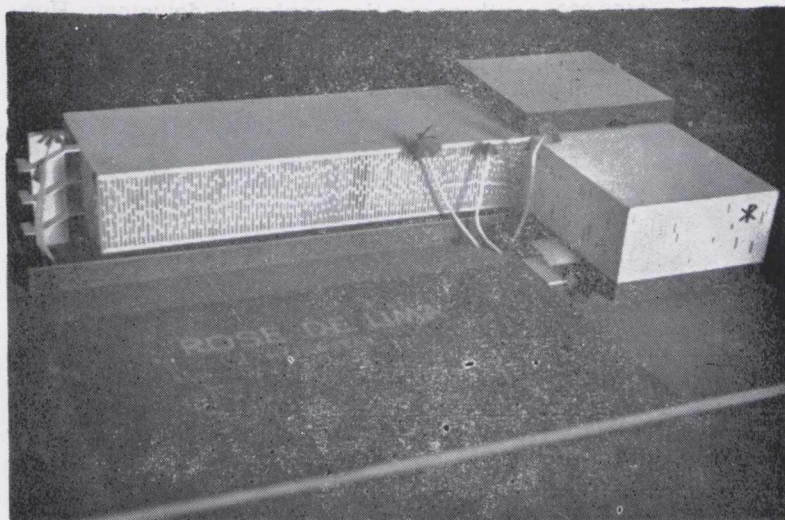

Rose de Lima Hospital

For the indoor sportsman there is a recently completed Henderson Bowl, which has 16 bowling alleys with fully automatic pin-setting equipment. Additional facilities for the bowler's convenience include a cocktail lounge, coffee shop, and restaurant.

A new city park, which contains extensive recreational facilities, has just been completed. The two city parks in Henderson has a total acreage of 18 acres valued at \$80,000. The parks has activities for everyone from basketball courts, mod-

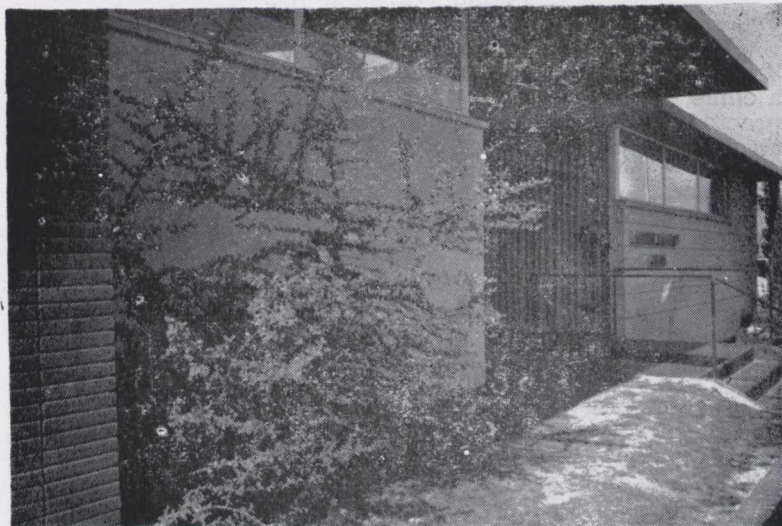

Telephone Building and Chamber of Commerce Office

ern playground equipment, picnic grounds, to a wading pool and sandpile.

Of particular interest to parents is the Henderson Youth Center, a \$180,000 youth recreation center in downtown Henderson, currently providing recreational opportunities both for students and adults. Adjoining the Henderson Recreation Center is a municipal swimming pool.



Typical Henderson Home

An outstanding variety of evening entertainment is available at the many fabulous, multi-million dollar hotels in the neighboring Las Vegas, at which the greatest celebrities of the entertainment world appear in person nightly.

Community Facilities

Henderson has a modern, fully accredited hospital with a bed capacity of 75. Additional medical services are provided by a clinic, six physicians and surgeons, two dentists, three chiropractors, and two optometrists. The hospital is now under construction to provide a bed capacity of 140 and a large cancer clinic to include the cobalt machine and Research.

Also serving the community are 12 churches representing 12 denominations, a public library, 24 hour telegraphic facilities to serve the community, and diversified retail trade. Henderson citizens receive two daily newspapers and one semi-weekly paper. Radio Broadcasting Stations include KBMI, KENO, KLAS, KTOO, KORK, KRAM, and KRBO. Three Television Stations are KLAS, KLRJ and KSHO.

Other services are provided by the Henderson Branch of the Bank of Nevada, progressive public utilities, and efficient and well-equipped fire and police departments. The municipal government is of the mayor-city council type. Henderson has a 24-hour service and some of the most modern markets in the state.

Inquiries concerning employment opportunities may be addressed to the Nevada State Employment Service, State Bldg., 430 N. 2nd St., Las Vegas, Nevada; or to Services Unlimited, (private agency) 23 Water Street, Box 266, Henderson, Nevada.

Housing Availability

A current housing census shows 3,400 dwelling units, of which all were built since 1940 and all were occupied. Of those, 66 per cent are owner occupied and had a median value of \$8,000. Of the renter occupied dwellings, 900 units rented for less than \$50 a month; 100 units rent for less than \$75 a month; 200 rent for over \$75 a month. Since 1950, 1260 new dwellings have been built, and are still being constructed.

Transportation

Bus, Airlines, Rail, Truck, Taxi and mail service.

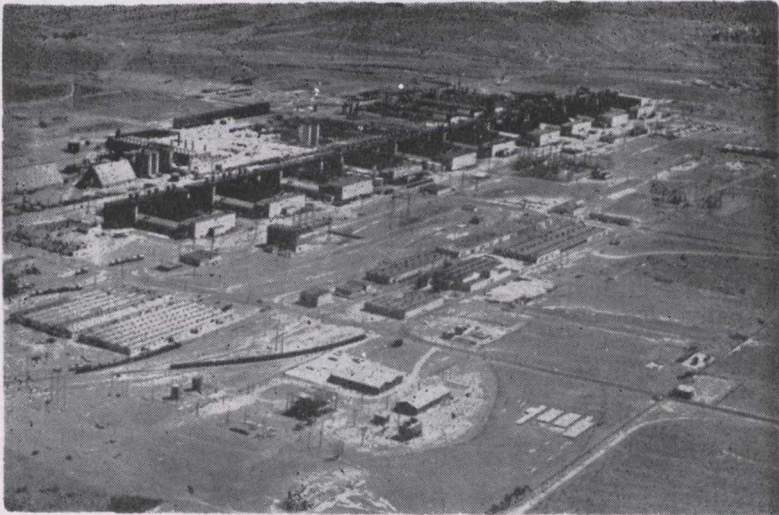

Industry

STAUFFER CHEMICAL COMPANY—Stauffer is one of the world's largest producers of chlorine. From the Henderson installation, other products include Hydrogen, liquid and solid caustic soda, trithion insecticide, chloral and monochlorobenzene, and hydrochloric acid.

TITANIUM METALS CORPORATION OF AMERICA—The largest of the manufacturing plants, TMCA, is a jointly owned subsidiary of National Lead and Allegheny Ludlum Steel. It is the largest completely intergrated producer of titanium in the world. Operations at the Henderson plant include the production of sponge titanium and titanium ingots. Titanium is a light, strong, heat-and corrosion-resistant metal of wide application in aircraft, chemical processing, missile, and other industries.

AMERICAN POTASH & CHEMICAL CORPORATION—Manufacturers a variety of heavy chemicals for commercial and defense needs. Electrolytic battery active manganese dioxide is produced for use by the battery industry in the manu-

facture of high performance dry cells. Chlorates and perchlorates constitute AMPOT'S other principal products. Sodium chlorate is widely used as a weed killer and defoliant, and in the bleaching of paper. Potassium chlorate is the oxidizer in matches. Potassium perchlorate and ammonium perchlorate are used chiefly as the oxidizing material in solid propellant rocket fuels.

UNITED STATES LIME PRODUCTS CORPORATION, became a division of Flintkote Company on July 1, 1958. U. S. Lime is the largest producer of lime products in the eleven western states, operates three manufacturing plants and two quarries in Clark County. One of the plants is located in Henderson. The company's principal products are: high calcium limestone, dolomitic limestone, lime flux, high calcium quicklime, hydrated lime, and pressure-hydrated dolomitic lime. U. S. Lime supplies a major part of the West Coast steel industry. Sales from Nevada operations represented 77 per cent of the company's total volume during 1957.

MANGANESE, INCORPORATED, operates an integrated mine, mill and kiln operation six miles northeast of Henderson. They are the largest producer of metallurgical-grade manganese in the United States, with a production last year of 112,026 long tons of manganese nodules. All finished product is purchased by the General Services Administration for stockpile.

PACIFIC ENGINEERING AND PRODUCTION COMPANY of Nevada is the sole distributor in Southern Nevada for liquid chlorine, which is sold in cylinders for water treatment to the municipalities and swimming pool owners of the area. The company also manufactures a bleach for commercial and domestic use under the trade name "Boulder White". Pacific Engineering has constructed a pilot plant to test missile fuels which they intend to produce in sizable quantities.

PABCO PRODUCTS is a subsidiary of Fibre Board Paper Products Corp. and is mining a gypsun deposit near Henderson. They have announced the development of an "inexhaustible" gypsun deposit at Apex, a few miles northeast of Las Vegas, a capital expenditure of approximately \$1,000,000 is expected to be required at the Apex property.

FINANCIAL

HENDERSON BRANCH, BANK OF NEVADA:

	January 1955	January 1959
Deposits	\$1,556,896	\$3,000,000
Resources	2,370,000	3,440,000

There are five branches to the Bank of Nevada in Clark County with a total deposit of \$35,788,958.00 and Resources \$39,116,732.08.

Nationally, the population trend is WESTWARD. Enjoy the freedom and graciousness of modern, western living in the most healthful of all climates. Live in a growing, progressive city in the heart of America's Western Vacationland . . .
H E N D E R S O N !

For further information write:

HENDERSON CHAMBER OF COMMERCE
P. O. BOX 763

Telephone FRontier 2-3222
HENDERSON, NEVADA

YELLOW PAGES

Henderson and Boulder City

(NEVADA)

1959

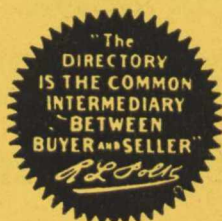

The following pages contain . . .

A COMPLETE LIST OF ALL BUSINESS AND PROFESSIONAL CONCERNS OR INDIVIDUALS in alphabetical order under appropriate headings . . . *This list is preceded by . . . ADVERTISEMENTS AND BUSINESS CARDS OF FIRMS AND INDIVIDUALS* who desire to present a complete list of their services or products . . . These are grouped together under appropriate headings which are arranged alphabetically.

R. L. POLK & CO.

PUBLISHERS

Copyright, 1959 by R. L. Polk & Co.

APPLIANCES

BOULDER APPLIANCE

We Service Everything We Sell

Admiral

DUAL-TEMP

T.V.

RANGES

REFRIGERATORS

1268 WYOMING

DUMONT

TV

HOOVER APPLIANCES

(BOULDER CITY)



PRODUCTS

TEL. 700

AUTOMOBILE DEPARTMENT

BOULDER AUTO CENTER



HENDERSON and BOULDER CITY

Only

FORD DEALER

Sales and Service

IT PAYS TO BUY AT HOME,
DRIVE A LITTLE AND SAVE A LOT

1100 Nevada Highway (Boulder City)

Tel. 587

BOB GLINSKI MOTORS

DODGE-PLYMOUTH

DODGE TRUCKS-SIMCA

"Right Down Town" (Boulder City)

400 NEVADA HWY.

TEL. 38

Used Cars and Trucks

1400 NEVADA HWY.

TEL. 134

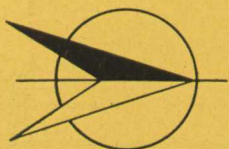

JAMES CASHMAN CO.

YOUR AUTHORIZED

**BUICK
CADILLAC
OLDSMOBILE
GMC TRUCK**

COMPLETE SALES and SERVICE

MAIN AT FREMONT, LAS VEGAS

TEL. DUDley 2-7400

USED CARS

**THE FINEST SELECTION
OF GUARANTEED
USED CARS IN THE
STATE OF NEVADA**

218 N. MAIN, LAS VEGAS

TEL. DUDley 4-8500

DICK STEWART MOTOR CO.

AUTHORIZED
DEALER CLARK COUNTY

FOR THE

STUDEBAKER LARK

PARTS ACCESSORIES

Factory Trained Mechanics



COME TO THE
INDUSTRIAL CITY OF
HENDERSON FOR THE TOPS
IN DEALS

END WATER

Tel. FRontier 2-2171



HAFEN'S

OK Rubber Welders

"World's Finest Recapping"

B. F. GOODRICH TIRES RECAPPING

- FRONT END ALIGNMENT
- WHEEL BALANCING
- TRUING

465 WEST FRONTIER BLVD. (HENDERSON)
TEL. FRontier 4-4154

AUTOMOBILE WRECKING

AUTO WRECKING

TOWING

CARS

OPEN SUNDAYS

TRUCKS

FRontier 2-1855

BOULDER HWY. - PITTMAN

"As Near As Your Telephone"

One of the Largest Stocks of
New & Used Parts in the Valley

Hrs.: 8:00 to 6:00 Week Days

**HENDERSON
AUTO WRECKING**

**WE
DELIVER**

STOP

SOUTHERN NEVADA'S
BANK OF NEVADA
 PROGRESSIVE BANK

HENDERSON, NEVADA OFFICE

PACIFIC and MARKET

TEL. FRontier 2-1011

BOULDER CITY, NEVADA OFFICE

1224 ARIZONA

TEL. 251

IN LAS VEGAS

CARSON-BOULEVARD OFFICE

TEL. DUDley 2-5000

1ST AND CARSON OFFICE

TEL. DUDley 2-5000

STRIP OFFICE

TEL. DUDley 2-5000

Know Your Directory SYMBOLS



means

**TELEPHONE
SUBSCRIBER**

**PARK PLACE (Highland Park)—From 21
S 1st av east**

110 Hayter Jennie A Mrs 4 ⊙
 1110 Cortelyou Wm E 2 ⊙
 1120 Shepard Robt L 3 ⊙
 1150 Redfield Benj F 3 ⊙
 116 Whitmer Chas A ⊙
 1170 McCrellis Cornelius B 3 ⊙
 1180 Ring Lawrence L 3 ⊙
 1180 Clapp Harry W 2 ⊙

⊙ means

HOME OWNER



If you wish to know whether a man owns his home or has a telephone, refer to the Householders and Street Guide Section of your City Directory. The symbols shown above enable you to learn if the occupant owns the home and is a telephone subscriber.

SERVICES UNLIMITED

DIRECT MAILING

MIMEOGRAPHING

Forms — Letters — Mailing Pieces

INCOME TAX PREPARATION

EMPLOYMENT AGENCY

MISCELLANEOUS BUSINESS SERVICES
Typing, Addressing, Stenography
Accounting

NOTARY PUBLIC

FRANK D. WAY

23 Water

Tel. FRontier 2-3851

HENDERSON, NEVADA

CHEMICAL MANUFACTURING

STUAFFER CHEMICAL COMPANY

W. Frontier Blvd. (Industrial Center)

TEL. FRontier 2-1071

HENDERSON, NEVADA

CLEANERS

Sav-On

CLEANERS and LAUNDRY, INC.

CLEANING — PRESSING — LAUNDRY — ALTERATIONS

Phone FRontier 2-3344

PICKUP AND DELIVERY

510-12 S. Boulder Hwy.

Henderson

CLOTHING — INFANTS

KIDDIE - KORNER and GIFT NOOK

INFANTS and CHILDREN WEAR THRU SIZE 14

GIFTS

Large Assortment of Linens and Gifts for All Occasions

123-B Water

(Henderson)

Tel. FRontier 2-5691

CLOTHING STORES

MEN'S CLOTHING GRAY'S MEN'S WEAR

The Shop Where Service Comes First

WE GIVE S & H GREEN STAMPS

AMPLE PARKING SPACE

514 S. BOULDER HWY. (HENDERSON)

TEL. FRontier 2-2711

Collection Agency

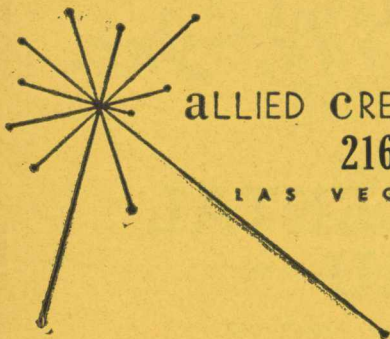

ALLIED CREDIT BUREAU
216 STEWART
LAS VEGAS, NEVADA

25
Years
Experience

In Collecting Uncollectable Accounts

**We Advance Court Costs
And Attorney's Fees**

NATIONALLY AFFILIATED — WE CAN HANDLE
YOUR COLLECTION PROBLEMS ANY WHERE

NO COLLECTION — NO CHARGE

ALLIED CREDIT BUREAU, Inc.

216 Stewart Av., Las Vegas

(ACROSS FROM POST OFFICE)

DUDley 4-0617 -- DUDley 4-7338

*Credit Bureau of
Southern Nevada, Inc.*

and

**MEDICAL - DENTAL
BUREAU**

COLLECTIONS

CREDIT REPORTING

CREDIT GUIDE

Serving Southern Nevada Since 1928

Including

Las Vegas -- Boulder City -- Henderson

MEMBERS OF

ASSOCIATED CREDIT BUREAU OF AMERICA
NATIONAL RETAIL CREDIT ASSOCIATION
AMERICAN COLLECTORS ASSOCIATION
MEDICAL - DENTAL - HOSPITAL BUREAU OF AMERICA

Tel. DUDley 4-9444

P. O. BOX 1631

112 North 4th

Las Vegas, Nevada

*Credit Bureau of
Southern Nevada*

**CREDIT REPORTING
COLLECTIONS
CREDIT GUIDE**

Serving Southern Nevada Since 1928
Including
Las Vegas — Boulder City — Henderson

MEMBER OF

ASSOCIATED CREDIT BUREAU OF AMERICA
NATIONAL RETAIL CREDIT ASSOCIATION
AMERICAN COLLECTORS ASSOCIATION

P. O. BOX 1631
112 North 4th
LAS VEGAS, NEVADA

**TEL. DUDLEY
4-9444**

DAIRIES

1440 North Fifth St.

P. O. Box 552

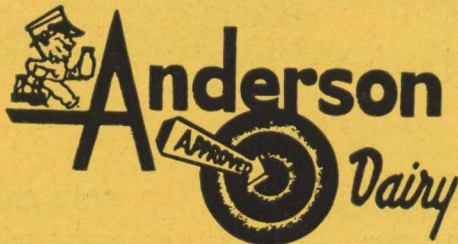

First With the Finest
(LAS VEGAS)

DRUGGISTS

NEVADA *Rexall* DRUGS

PRESCRIPTIONS SPECIALISTS

FOUNTAIN SERVICE — GIFTS BY WIRE

WE GIVE S & H GREEN STAMPS

1220 Arizona (Boulder City)

Tel. 79

Boulder City *Drug*

BOB BROADBENT, Owner

COSMETICS - DRUGS PRESCRIPTIONS

FOR YOU LADIES

RUBINSTEIN
COTY
DANA
TUSSY
ELIZABETH ARDEN

REVLON
LANVIN
ANGELIQUE
MATCHEBELLI

FABERGE
YARDLY
D'ORSAY
MAX FACTOR
SHULTON

FOR YOU MEN

YARDLEY
"ARDENS FOR MEN"

OLD SPICE
"FABERGE FOR MEN"

RUSSELL STOVER CANDIES

525 NEVADA HIWAY

Tel. 289

BOULDER CITY

HENDERSON DRUG COMPANY

THE *Rexall* DRUG STORE

For All Your Needs in

DRUGS-PRESCRIPTIONS AND COSMETICS

For You Ladies

- | | | |
|-------------------|---------------|----------------|
| • CIRO | • REVLON | • FABERGE |
| • COTY | • LANVIN | • YARDLEY |
| • DANA | • ANGELIQUE | • D'ORSAY |
| • TUSSY | • MATCHEBELLI | • MAX FACTOR |
| • ELIZABETH ARDEN | • CARVEIN | • DOROTHY GRAY |
| • DU BARRY | • RUBINSTEIN | • CARON |
| | | • GUERLAIN |

For You Men

- | | |
|--------------------|---------------------|
| • YARDLEY | • OLD SPICE |
| • "ARDENS FOR MEN" | • "FABERGE FOR MEN" |

DIAL
FRontier 2-1111

MARKET and ARMY

BRANCH STORE

526 BOULDER HIGHWAY

FRontier 2-2000

HENDERSON

ELECTRICAL CONTRACTORS*Oldest Established Electrical Contractor in Henderson*
**LEON ELKINS
VALLEY ELECTRIC CO.**

FOR CLARK COUNTY

**Electrical Construction
and Contracting**

- RESIDENTIAL
- COMMERCIAL ● INDUSTRIAL
- WIRING & ELECTRICAL
INSTALLATIONS
- FREE ESTIMATES

FRontier 4-8184

27 WATER - HENDERSON

**EXTERMINATORS - PEST CONTROL**
**A. G. WILLIAMS CO.
EXTERMINATORS**
ALL TYPES OF PEST CONTROL
"RADIO CONTROLLED CARS"
"FREE INSPECTIONS AND ESTIMATES"

1116 Fremont (Las Vegas)

Tel. DUDley 4-6801

McConnell FURNITURE

&

APPLIANCE CO.

Best of Quality At Lower Prices

COMPLETE LINE OF

KELVINATOR | SPEED QUEEN | PHILCO

Ranges—Refrigerators—Wash Machines

MOTOROLA | SLYVANIA | PHILCO

TELEVISION and HI-FI

1309 N. Boulder
Hwy. (Pittman)



Tel. FRontier
2-3901

DRIVE A LITTLE — SAVE A LOT
HENDERSON

ORAN CRAGSON'S

NORTH MAIN FURNITURE and CARPET CO.

Your Home Should Come First

LAS VEGAS' LARGEST FURNITURE and APPLIANCE STORE

808 North Main, Las Vegas

Phone DUDley 4-4351

• • AND • •

Charleston TV & Appliance Center

"In the Heart of Crestwood Shopping Center"

PHILCO — ADMIRAL — RCA — HOFFMAN
HOOVER — SUNBEAM — G.E. — MANY OTHER
POPULAR BRANDS — SATISFACTION GUARANTEED

"WE SERVICE WHAT WE SELL"

2228 East Charleston (Las Vegas)

Phone DUDley 4-7823



GUNVILLE'S *ZENITH*

NEW AND USED FURNITURE
 APPLIANCES — RADIOS — TELEVISION
 LINOLEUM — RUGS — CARPETS
 WE SELL AND TRADE

119 Water

(Henderson)

Tel. FRontier 2-5951

GASOLINE STATIONS



NORM GRAY

SERVICE STATION and GARAGE
 24 HOUR SERVICE

BRAKE REPAIRS
 COMPLETE MOTOR SERVICE
 TOW SERVICE

TUNE UPS
 FRONT END ALIGNMENT
 WHEEL BALANCING

ALL MAKES

SERVICE

Tel. FRontier 2-9601

On the Boulder Hwy. (Henderson) Near Safeway Shopping Center

CITY DIRECTORY ADVERTISING IS *National* ADVERTISING!

★ Each edition of your City Directory is widely distributed to free-reference City Directory Libraries located at the Chambers of Commerce of hundreds of other cities. ★ *Therefore your ad in the City Directory is seen by buyers from coast-to-coast.*

UPTOWN HARDWARE



STORE
PAINTS

HARDWARE - TOOLS
HOUSEHOLD ELECTRIC APPLIANCES
PLUMBING SUPPLIES
FISHING and SPORTING SUPPLIES
G. E. LAMPS

1229 Arizona

(Boulder City)

Tel. 690

VITAL INFORMATION AT YOUR FINGER-TIPS!

► Tens of thousands of people who were formerly strangers to the City Directory are consulting it on questions of citizenship, employment, sources of supply, communication, etc. Also, Directory usage is **up** among regular subscribers.

More People Are

SEEING CITY DIRECTORY ADS

La Porta Insurance Agency



Established
1948



DIAL
FRONTIER
2-1221

**Fire
Auto
Bonds
Liability
Annuities
Life Insurance**

DIAL
FRONTIER
2-1221

**Group Life Insurance
Accident and Health
Provision for Old Age
Business Life Insurance**

**Special and Unusual Risks
Educational Fund Insurance
Mortgage Redemption Plans**

Hospital, Surgical, Medical Care

*Quality Insurance Does
Not Cost -- It Pays*

123-A WATER

HENDERSON

**INSURANCE ADJUSTERS
FOR
INSURANCE COMPANIES
R. L. Gresham & Co.**

Adjusters for All Lines

R. L. "BOB" GRESHAM, Owner-Manager

"BLANK" BLANKENSHIP

CLIF MACDONNELL

JOHN F. EGGER

PAT FITZGIBBONS

LEE PAGE

BILL MOONEY

PAUL LEACH

Las Vegas Blvd. N. Phone DUDley 4-9700

LAS VEGAS, NEVADA

MEMBER

Southern Nevada Claims Association
California Association Independent Insurance Adjusters
National Association Independent Insurance Adjusters

Jewelry

Southern Nevada's Oldest
& Largest Complete
Jewelry Service

311 FREMONT ST.**W. M. DAVIS CO.***Your Jeweler Since 1928*

Registered Diamonds—Wedding
Rings—Watches—Silverware
Watch & Jewelry Repairing
ASK ABOUT OUR PERPETUAL
INVESTMENT PLAN

*Special Order
Manufacturing*

TROPHIES ● ENGRAVING
BRIDAL CONSULTANTS

**Telephone
DUDley**

2-0676**EXCLUSIVE**

Home of Beautiful Wallace Sterling
ALSO
GORHAM, HEIRLOOM, INTERNATIONAL
TOWLE, REED & BARTON, LUNT,
JENSEN, ETC., ALSO 1847 ROGERS,
HOLMES & EDWARDS, COMMUNITY, ETC.

LOANS

**Public Finance Corporation
Of Nevada**

SALARY and COLLATERAL LOANS**731 Fremont****PHONE DUDley 4-0741****Las Vegas, Nevada**

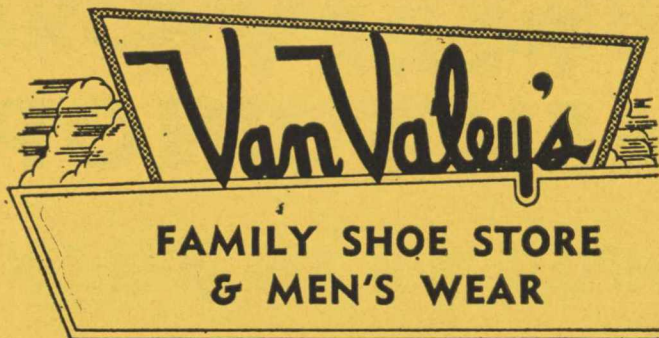

Shoes For The Entire Family

— M E N ' S —

JARMANS - FORTUNE

— W O M E N ' S —

**Valentine - Cover Girl - Show Off
Riviera Debs**

— C H I L D R E N ' S —

**Life Poise - Class Mates - Campus Jr.
Work Shoes & Boots**

**Thoro Good
Play Shoes**

**B. F. Goodrich Canvas Wear
Complete Line of Men's & Boy's
Furnishings**

Cal-Anita Suits & Sport Coats

**DAY'S
SLACKS**

**DAY'S
SLACKS**

FRontier

2-4801

COMPLETE LINE OF LADIES HANDBAGS and HOSIERY

134 - 36 Market

Henderson

PERRY'S MEN'S SHOP

COMPLETE MEN AND BOYS LINE

HOME OF THE BETTER QUALITY BRANDS YOU KNOW

COMPLETE LINE OF SAMSONITE LUGGAGE

FOR THE ENTIRE FAMILY

3 W. Pacific Av. (Henderson)

Tel. FRontier 2-6421

KNOW YOUR DIRECTORY

	Finna Dorothy M r7657 Ternes	
	" Martha D (wid John) h7657 Ternes	
OCCUPATION	" Michl (Eva D) (auto mech) Plymouth h 7699 Ternes	
	Finch Douglas B (Evelyn) coml artist Natl Det Publishers h24915 Chicago	
	" Elsie E h2836 Geneva	
	Findley Aubrey J (Beatrice C) cable splicer Det Edison h7501 Yinger	NAME OF EMPLOYER
	Finedell Alvin former Ford h7017 Freda apt 15	
	Fineman Saml (Leona) h22192 Michigan	

HOW TO LEARN OCCUPATION AND NAME OF EMPLOYER

Credit, Sales and Advertising Departments can quickly check this vital information regarding customers and prospects. Responsibility, probable approximate income and similar questions can be answered instantly by referring to your Directory. Complete information is provided on every employed person.

BROWN DERBY MOTEL

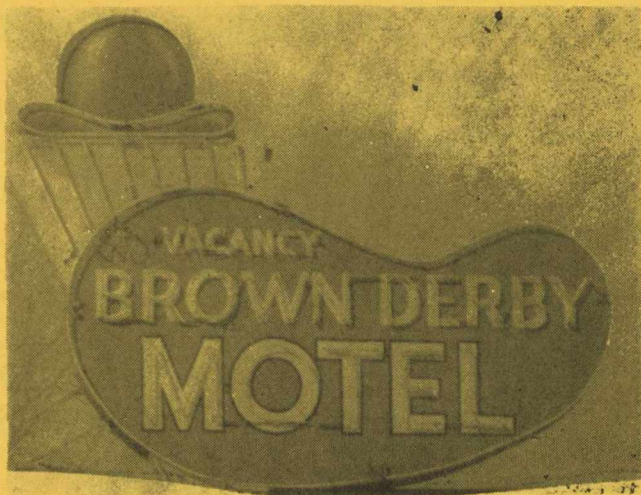

- ★ AIR CONDITIONED
- ★ PLAYGROUND
- ★ SWIMMING POOL
- ★ KITCHENETTES
- ★ FAMILY UNITS

● **DAILY and WEEKLY RATES**

YOUR BOULDER CITY HEADQUARTERS
FOR FISHING INFORMATION

PHONE

505

1009 Nevada Highway, Boulder City

A. G. WILLIAMS CO.

"ALL TYPES OF PEST CONTROL"

PEST CONTROL

CLOVER - MITES
BLACK - WIDOWS
ETC.

SILVER - FISH
SCORPIONS
ETC.



"RADIO CONTROLLED CARS"

24
HOURS
SERVICE

FREE
INSPECTIONS
AND
ESTIMATES

1116 FREMONT (Las Vegas)

Phone DUDley 4-6801

Southern Nevada Associated Photographic Services



Woodruff's

BASIC PHOTO

21 W. ARMY STREET
HENDERSON, NEV.

TELS. FRontier 2-7627 (Henderson)
S N A P

R. W. WOODRUFF

RES. DUdley 4-7627 (Las Vegas)

IT MIGHT TAKE MONTHS TO VISIT EVERY HOME IN THIS
DIRECTORY BUT . . . *Direct Mail Advertising*
CAN ENTER EVERY DOOR EVERY WEEK—IF YOU WISH!

Direct Mail Advertising is the most effective, result-producing form of advertising. Going straight into the home—to a know prospect or customer—it is sure to be read.

If you have a product or a message you want to get over—if you want to remind your home community—and other communities—of the products and services you have for sale—consult the nearest branch office of R. L. Polk & Company, world's largest Direct Mail Advertising organization. No job too big; no job too small.

Direct Mail Advertising Division

R. L. POLK & COMPANY

431 Howard Street, Detroit 31, Michigan

BRANCHES:

113 St. Clair Ave., N.E.
CLEVELAND 14, OHIO

333 W. Lake St.
CHICAGO 6, ILL.

920 Broadway
NEW YORK 10, N. Y.

1136 WASHINGTON AVE.
ST. LOUIS 1, MO.

401 N. Broad St.
PHILADELPHIA 8, PA.

JOHN COE



Henderson Real Estate Co.

18 WATER

PHONE FRontier 2-3300

LICENSED — BONDED
REAL ESTATE BROKER

SALESMEN

LEON SULLIVAN -- MYRTLE TOSTE

HENDERSON, NEVADA

To Buy . . .

To Sell . . .

See . . .



Morrell
REALTOR

**REAL
ESTATE**

INSURANCE

HENDERSON'S OLDEST REALTORS

Call

FRontier 2-2222

42 WATER

HENDERSON, NEVADA

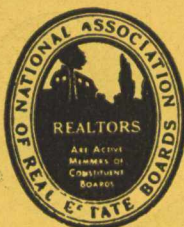

BOB OLSEN REALTOR

REAL ESTATE — INSURANCE

RESIDENTIAL

FIRE

COMMERCIAL

AUTO

INDUSTRIAL

LIFE

INCOME

LIABILITY

HOME OWNERS

**Complete Real Estate
and Insurance Service**

*"See "Bob" Before
You Buy, Build or Burn"*

MAGDA POTTER, Real Estate Sales

— DIAL —
FRontier 2-2333

10 Water -- Henderson

JIMMY'S FAMILY SHOE STORE

WOMEN - MEN - GIRLS - BOYS

Shoes for the Family

123 WATER STREET (HENDERSON)

TEL. FRontier 2-4441

**CITY DIRECTORY
ADVERTISING
IS *National* ADVERTISING**

★ Each edition of your City Directory is widely distributed to free-reference City Directory Libraries located at the Chambers of Commerce of hundreds of other cities.



*Therefore your ad in the City Directory
is seen by buyers from coast-to-coast*

STATIONERY STORES

GLEASON'S
OFFICE SUPPLIES—STATIONERY
GIFTS—GREETING CARDS
ART SUPPLIES

567 Av. 'C' (Boulder City)

Tel. 394

TELEVISION REPAIR

TV SERVICE

All Makes & Models—Color—Black—White
Expert Car and Home Radio Service

RADIO
 TV
 RADIO
 TV
 RADIO
 TV
 RADIO
 TV
 RADIO
 TV

PHONE
FRONTIER 4-7923

RADIO
 TV
 RADIO
 TV
 RADIO
 TV
 RADIO
 TV
 RADIO
 TV

All Calls Made Same Day — Open Till 8

PHILLIP'S RADIO & TV

VICTORY VILLAGE SHOPPING CENTER — HENDERSON

CARDY'S RADIO and TV SERVICE



GENERAL ELECTRIC
 AND
ZENITH
 WARRANTY ACCEPTED



We Repair Auto Radios and Record Players
 OPEN TILL 9 P.M.

FOR PROMPT GUARANTEED SERVICE

223 Water (Henderson)

Tel. FRontier 2-6451

RADIO-TV DOCTOR

APPLIANCE - Sales and Service



You've Tried the Rest — Now Try the Best
90-Day Guarantee On Parts and Labor
 Serving Henderson for Five Years

FRontier 2-3671

6 WATER — HENDERSON

TILE-CERAMIC

CERAMIC & CLAY

WHOLESALE

TILE

RETAIL

Completely Installed By Expert Craftsmen
 or Materials Only for

Do-It-Yourself
 (WE SHOW YOU HOW)

Glass Mosaic—Wide Selection of Colors

We Save You \$\$ Either Way

FINANCING AVAILABLE



FREE
 ESTIMATES

DUDley 2-4830

HUSBAND *Tile Co.*
 and
BONANZA TILE SUPPLY

311 W. BONANZA ROAD — LAS VEGAS

Don't Use an Old Directory!

One Address taken from an old Directory may send you miles out of the way and waste a whole day's time. You take pride in keeping a fresh stock of merchandise on your shelves—

Why not avail yourself of fresh information for your daily use?

TRANSFER AND STORAGE

BURT'S

TRANSFER & STORAGE CO.

INCORPORATED

Moving—Packing—Crating—Storage
Servicing All of Nevada

FREE ESTIMATES

OUR TRUCKS EQUIPPED WITH RADIO TO SERVE YOU BETTER

TEL. DUDley 4-2046 or 4-7110

HIGHLAND and VEGA AV. (LAS VEGAS)

Agent for LYON — Long Distance
and World-Wide Moving

FOR ECONOMY — LET US HANDLE ALL DETAILS

109 Ivy (Las Vegas)

Tel. FRONTier 2-2046 (Henderson)

NEED A



PAINTER



PLUMBER



ROOFER



CONTRACTOR



FLOORMAN



PECK'S UPHOLSTERY

RE-UPHOLSTERING and RE-STYLING

★ **USED**

★ **REBUILT**

★ **CUSTOM MADE
FURNITURE**

CAR and BOAT SEATS

FREE ESTIMATES

ALL WORK FULLY GUARANTEED

FREE DELIVERY

DIAL
FRontier 2-2833

10 Navy

Henderson, Nevada

Typical Questions

Your City Directory
Will Answer

ABOUT AN INDIVIDUAL

- How does he spell his name?
- What is his middle initial?
- Is he married? What is his wife's name?
- Where does he live?
- Does he own his home or rent?
- Has he a telephone?
- Who are his neighbors?
- What does he do for a living?
- Where does he work?
- Is he the "head of the house" or a resident?
- Does he own a business? Is he a member or officer?
- Who else is in the same business or profession?
- Is the woman single, married or a widow?

ABOUT YOUR CITY

- What is the city's history?
- What are the latest population figures?
- What is the latest statistical and general civic information?
- What are the leading industries and activities of the city?
- What are the names and locations of the schools?
- What are the churches and where located?
- Who are the pastors of the churches?
- What are the locations of the hospitals, homes and asylums?

ABOUT A LOCALITY

- How is the quickest way to get there?
- Who lives at a given address?
- Is there a telephone at the address or nearby?
- What is the character of the neighborhood?
- Is it a "home-owners" section?
- What is the nearest street corner?
- What is the nearest store, church, school, garage, shopping center, parking lot, etc.?
- Where are the public and office buildings?
- If it is a business location, what business?
- If an office building, what firms or professional people are in what rooms?

ABOUT A BUSINESS CONCERN

- What is the nature of the business?
- What is the correct name and address?
- Is it a Proprietorship, Partnership or Corporation?
- Who are the partners, owners, or officers?
- Who else in same or similar lines?

A. G. WILLIAMS CO. PEST CONTROL

1116 Fremont (Las Vegas)

Tel. DUDley 4-6801

HENDERSON AND BOULDER CLASSIFIED BUSINESS DIRECTORY

YELLOW PAGES CLASSIFIED BUSINESS DIRECTORY

Names Appearing Under Headings Marked Thus (*) Are Inserted
Only When Specially Contracted For.

Copyright, 1959, by R. L. Polk & Co.

Abstracters

Henderson Escrow Service 23 Water

Accountants—Certified Public

Malcolm David G 107 Water

Accountants—Public

Cottingham Harry A 123 Water

Parsons Harry E 30 Wyoming

*Adjusters—Aircraft

**GRESHAM R L & CO, 312 Las Vegas Blvd N (Las Vegas), Tel
DUDley 4-9700 (See Yellow Page 19)**

*Adjusters—Automobiles

**GRESHAM R L & CO, 312 Las Vegas Blvd N (Las Vegas), Tel
DUDley 4-9700 (See Yellow Page 19)**

*Adjusters—Boats

**GRESHAM R L & CO, 312 Las Vegas Blvd N (Las Vegas), Tel
DUDley 4-9700 (See Yellow Page 19)**

*Adjusters—Building

**GRESHAM R L & CO, 312 Las Vegas Blvd N (Las Vegas), Tel
DUDley 4-9700 (See Yellow Page 19)**

*Adjusters—House Trailers

**GRESHAM R L & CO, 312 Las Vegas Blvd N, (Las Vegas), Tel
DUDley 4-9700 (See Yellow Page 19)**

*Adjusters—Insurance

**GRESHAM R L & CO, 312 Las Vegas Blvd N (Las Vegas), Tel
DUDley 4-9700 (See Yellow Page 19)**

NORM GRAY TEXACO

SERVICE STATION & GARAGE

Boulder Hwy. by Safeway (Henderson)

TEL. FRontier 2-9601



PUBLIC FINANCE CORP. OF NEVADA

SALARY AND COLLATERAL LOANS

731 FREMONT (LAS VEGAS)

PHONE DUDLEY 4-0741

Boulder City Drug

COSMETICS — DRUGS — PRESCRIPTIONS
525 Nevada Hwy. (Boulder City)

Tel. 289

R. L. POLK & CO'S

***Adjusters—Jewelry**

GRESHAM R L & CO, 312 Las Vegas Blvd N, (Las Vegas), Tel
DUDley 4-9700 (See Yellow Page 19)

***Adjusters—Truck**

GRESHAM R L & CO, 312 Las Vegas Blvd N (Las Vegas), Tel
DUDley 4-9700 (See Yellow Page 19)

***Adjustments—Collections**

CREDIT BUREAU OF SOUTHERN NEVADA INC, 112 N 4th
(Las Vegas), Tel DUDley 4-9444 (See Yellow Pages 10 and
11)

***Advertising—Direct Mail**

POLK R L & CO, 431 Howard Detroit 31, Michigan

***Air Conditioning and Heating**

VALLEY ELECTRIC CO, 27 Water (Henderson), Tel FRon-
tier 4-8184 (See Yellow Page 14)

Alteration Shops

SAV-ON CLEANERS & LAUNDRY INC, 510-12 S Boulder
Highway (Henderson), Tel FRontier 2-3344 (See Yellow
Page 8)

Animal Hospitals

Henderson Pet Clinic 2 Water

***Annuities**

LA PORTA INSURANCE AGENCY, 123A Water (Henderson),
Tel FRontier 2-1221 (See Yellow Page 18)

Antiques—Dealers and Restorers

WILEY, TRACY ANTIQUES, 1746 N Main (Las Vegas), Tel
Midway 2-2728

Apartment Buildings

Carver Park Apartments Carver av (CP)
King Apartments King (Pittman)
Lindsey Apartments 1729 N Boulder hwy (Pittman)
Townsite Apartments 128-30 E Pacific
Victory Village 200 E Frontier blvd

***Apartments**

BROWN DERBY MOTEL, 1009 Nevada Highway (Boulder
City), Tel 505 (See Yellow Page 23)

Apiarists

Head & Fassette Desert Bloom Honey E Las Vegas

CASHMAN'S

YOUR AUTHORIZED

BUICK — CADILLAC — OLDS

Main at Fremont (Las Vegas)

Tel. DUDley 2-7400

	Henderson Office	
	Pacific and Market	Tel. FRontier 2-1011
	Boulder City Office	
	1224 Arizona	Tel. 251

HENDERSON AND BOULDER CLASSIFIED BUSINESS DIRECTORY

*Appliance Dealers—Retail

McCONNELL FURNITURE & APPLIANCE CO, 1309 N Boulder Hwy (Henderson), Tel FRontier 2-3901 (See Yellow Page 15)

*Appliances

CHARLESTON TV & APPLIANCE CENTER, 2228 E Charleston (Las Vegas), Tel DUDley 4-7823 (See Yellow Page 15)

*Appliances—Electrical

BOULDER APPLIANCE, 1268 Wyoming (Boulder City), Tel 700 (See Yellow Page 2)

*Appliances—Household

GUNVILLE'S, 119 Water (Henderson), Tel FRontier 2-5951 (See Yellow Page 16)

IDEAL APPLIANCES, 133 Water (Henderson), Tel FRontier 2-4511

*Appliances—Retail

RADIO-TV DOCTOR 6 Water (Henderson), Tel FRontier 2-3671 (See Yellow Page 31)

*Appliances—Sales and Service

RADIO-TV DOCTOR, 6 Water (Henderson), Tel FRontier 2-3671 (See Yellow Page 31)

Artists' Materials

GLEASON'S OFFICE SUPPLIES & STATIONERY, 567 Avenue C (Boulder City), Tel 394 (See Yellow Page 30)

*Attorneys-At-Law

Devlin, William R, Suite 113 Friedman Bldg, 300 Fremont, (Las Vegas), Tel DUDley 4-5394

*Auto Courts

BROWN DERBY MOTEL, 1009 Nevada Highway (Boulder City), Tel 505 (See Yellow Page 23)

Automobile Accessories and Parts—Retail

Basic Auto Parts 1 Water

Boulder Auto Parts 1500 Nevada hwy (Boulder City)

BRITISH CONTINENTAL AUTO PARTS INC, 808 W Bonanza Rd, Tel DUDley 2-8828 (Las Vegas)

Desert Trails Auto Supply 544 Nevada hwy (Boulder City)

Western Auto Associated Stores 110 Market

Automobile Accessories and Parts—Wholesale and Jobbers

Basic Auto Parts 1 Water

JOHN COE

Henderson
Real Estate Co.

18 WATER (HENDERSON)

TEL. FRontier 2-3300

BROWN DERBY MOTEL

PLAYGROUND — SWIMMING POOL — KITCHENETTES
FAMILY UNITS — AIR CONDITIONED

1009 Nevada Highway (Boulder City)

R. L. POLK & CO'S

*Automobile Body and Fender Repair

STEWART DICK MOTOR CO, End Water (Henderson), Tel
FRontier 2-2171 (See Yellow Page 4)

Automobile Body Repairers

French's Auto Body Shop 221 Merlayne dr (Pittman)
Henderson Auto Body 1116 N Boulder hwy (Pittman)
Nevada Highway Garage & Body Shop 1112 Nevada hwy
(Boulder City)
Peterson Auto Body 1524 N Boulder hwy (Pittman)

Automobile Dealers

Boulder Auto Center 1100 Nevada hwy (Boulder City)
CASHMAN JAMES CO, Main at Fremont (Las Vegas), Tel
DUDley 2-7400 (See Yellow Page 3)
Community Chevrolet 900 Nevada hwy (Boulder City)
GLINSKI BOB MOTORS, 400 Nevada Hwy (Boulder City), Tel
38 (See Yellow Page 2)
IMPORT MOTORS INC, 1600 Fremont (Las Vegas), Tel DUD-
ley 4-1903
STEWART DICK MOTOR CO, End Water (Henderson), Tel
FRontier 2-2171 (See Yellow Page 4)

Automobile Dealers—Used Cars

CASHMAN JAMES CO, 218 N Main (Las Vegas), Tel DUDley
4-8500 (See Yellow Page 3)
GLINSKI BOB MOTORS, 1400 Nevada Hwy (Boulder City),
Tel 134 (See Yellow Page 2)
Plaza Auto Mart 1200 N Boulder hwy (Pittman)

Automobile Garages

(See also Automobile Repairing)

FERRIS CHASSIS & MOTOR SERVICE, 619-718 N Main (Las
Vegas), Tel DUDley 2-7557
HARRIS AUTO SERVICE, 1013 E Charleston Blvd (Las Vegas)
Tel DUDley 2-4722

*Automobile Insurance

LA PORTA INSURANCE AGENCY, 123 A Water (Henderson),
Tel FRontier 2-1221 (See Yellow Page 18)

*Automobile Loans

PUBLIC FINANCE CORPORATION OF NEVADA, 731 Fre-
mont (Las Vegas), Tel DUDley 4-0741 (See Yellow Page
20)

*Automobile—Parts and Accessories

HENDERSON AUTO WRECKING INC, Boulder Highway
(Henderson), Tel FRontier 2-1855 (See Yellow Page 5)

HENDERSON AUTO WRECKING, Inc.

OPEN SUNDAY

Boulder Highway (Henderson)

Tel. FRontier 2-1855

BOULDER APPLIANCE

WE SERVICE EVERYTHING WE SELL

(See Yellow Page 2)

1268 WYOMING (BOULDER CITY)

TEL. 700

HENDERSON AND BOULDER CLASSIFIED BUSINESS DIRECTORY

**STEWART DICK MOTOR CO, End Water (Henderson), Tel
FRontier 2-2171 (See Yellow Page 4)**

Automobile Radiator Repairers

Frontier Radiator & Chassis Shop 35 E Frontier blvd

*Automobile Radios Repaired

**PHILLIP'S RADIO & TELEVISION, Victory Village Shopping
Center (Henderson), Tel FRontier 4-7923 (See Yellow
Page 30)**

Automobile Repairing

(See also Automobile Garages)

Basic Motor Service 455 W Frontier blvd

Bill's Tune Up Shop 100 S Boulder hwy

Boulder Ford Clinic 1100 Nevada hwy (Boulder City)

**CASHMAN JAMES CO, Main at Fremont (Las Vegas), Tel
DUDley 2-7400 (See Yellow Page 3)**

**GRAY NORM TEXACO, Boulder Hwy and Basic (Henderson)
Tel FRontier 2-9601 (See Yellow Page 16)**

Hi-Way 93 Auto Service 1325 N Boulder hwy (Pittman)

Mac's Garage 813 Nevada hwy (Boulder City)

**STEWART DICK MOTOR CO, End Water (Henderson), Tel
FRontier 2-2171 (See Yellow Page 4)**

*Automobile and Truck Owners Lists

POLK R L & CO, 431 Howard Detroit 31, Michigan

Automobile Wreckers

Nevada Auto Wrecking 2000 Burns dr (Pittman)

Southern Nevada Auto Wrecking Co 1237 N Boulder hwy (Pitt-
man)

*Automobiles, New and Used—Retail

**BOULDER AUTO CENTER 1100 Nevada Highway, (Boulder
City), Tel 587 (See Yellow Page 2)**

*Automobiles—Service

**BOULDER AUTO CENTER, 1100 Nevada Highway (Boulder
City), Tel 587 (See Yellow Page 2)**

*Automobiles—Wrecking

**HENDERSON AUTO WRECKING INC, Boulder Highway
(Henderson), Tel FRontier 2-1855 (See Yellow Page 5)**

*Automotive Statistics

POLK R L & CO, 431 Howard Detroit 31, Michigan

M. W. DAVIS CO. JEWELERS

Your Jeweler Since 1928

311 Fremont (Las Vegas)

DUDley 2-0676

TV — RADIO SERVICE

Home

CARDY'S

Auto

223 Water (Henderson)

Tel. FRontier 2-6451

R. L. POLK & CO'S

Bait Dealers

Hill Ralph E 824 8th (Boulder City)

Baked Goods—Retail

Boulder City Bakery 543 Avenue B (Boulder City)

Cake Box Bakery 123C Water

Cake Box No 2 end E Frontier blvd

***Bank Directories**

POLK R L & CO, 130 4th av N, Nashville 3, Tenn

Banks and Trust CompaniesBANK OF LAS VEGAS, 113 S 4th (Las Vegas), Tel DUDley
2-7500BANK OF NEVADA (Henderson Branch), Pacific and Market
(Henderson), Tel FRontier 2-1011 (See Yellow Page 6)BANK OF NEVADA, (Boulder City Branch), 1224 Arizona
(Boulder City), Tel 251 (See Yellow Page 6)FIRST NATIONAL BANK OF NEVADA, 3d and Fremont
(Las Vegas), Tel DUDley 2-6400**Barber Shops**

Basic Barber Shop 126 Market

Hank's Barber Shop Victory Village

Jerry's Barber Shop 1148 Arizona (Boulder City)

Prince Barber Shop 17 W Army

Ray's Barber Shop 37 Water

Water Street Barber Shop 111 Water

Yunge Steven M 104 Banta

***Battery Dealers—Retail**GRAY NORM TEXACO, Boulder Hwy and Basic (Henderson),
Tel FRontier 2-9601 (See Yellow Page 16)**Beauty Shops**

Alta's Boulder Beauty Salon 1400 Wyoming (Boulder City)

Beauty Bar 528 Nevada hwy (Boulder City)

Chambers Marjorie L Mrs 227 Water

Isabelle's Beauty Salon Victory Village

Jeans Beauty Salon 19 W Army

Laura's Beauty Shoppe 506 Nevada hwy (Boulder City)

Savoie Beauty Salon 39 Water

Stanz Lillian M 307 Water

Beer—Retail

Club The 1244 Wyoming (Boulder City)

Recreation Tavern 533 Avenue B (Boulder City)

LA PORTA INSURANCE AGENCY*Established 1948***FIRE — MARINE — AUTO — CASUALTY — SURETY BONDS****QUALITY INSURANCE DOES NOT COST — IT PAYS . . .**

123-A Water (Henderson)

Tel. FRontier 2-1221

MOVING — STORAGE — PACKING — CRATING

Burt's Transfer & Storage Co., Inc.

AGENT FOR LYON VAN LINES

Highland and Vega Av., (Las Vegas)
109 IVY (Henderson)Tel. DUDley 4-2046
Tel. FRontier 2-2046

HENDERSON AND BOULDER CLASSIFIED BUSINESS DIRECTORY

Bird and Bat Control*WILLIAMS A G EXTERMINATING CO, 1116 Fremont (Las Vegas), Tel DUDley 4-6801 (See Yellow Pages 14 and 24)****Blueprints****LAS VEGAS BLUEPRINT & PHOTOCOPY CO INC, 207 N 3d (Las Vegas), Tel DUDley 4-2160*****Board of Trades****ALLIED CREDIT BUREAU INC, 216 Stewart av (Las Vegas), Tels DUDley 4-0617 and 4-7338 (See Yellow Page 9)****Boat Builders**

Ski Bird Boat Mfg (shop) 1212 N Boulder hwy (Pittman)

Boat Chartering and Renting Service

Lake Mead Marina 1520 Nevada hwy (Boulder City)

Boat Dealers—Repair and SuppliesBoulder Boat Shop 1502 Nevada hwy (Boulder City)
Dutch Harbor Marine 917 Nevada hwy (Boulder City)
Lake Mead Boat Works 1211 Nevada hwy (Boulder City)
Sun Valley Boat Co E Las Vegas Box 85**Bowling Alleys**Boulder Bowl 504 California av (Boulder City)
Henderson Bowl 642 S Boulder hwy***Boys' Clothing****PERRY'S MEN'S SHOP, 3 W Pacific av (Henderson), Tel FRontier 2-6421 (See Yellow Page 22)*****Brokers—Real Estate****COE JOHN HENDERSON REAL ESTATE CO, 18 Water, (Henderson), Tel FRontier 2-3300 (See Yellow Page 26)****Building Materials and Supplies**Boulder City Builders Supply 1212 Nevada hwy (Boulder City)
Boulder General Sales & Repair 1252 Wyoming (Boulder City)
VON TOBEL ED LUMBER CO, 217 S 1st (Las Vegas), Tel DUDley 2-4747**Buildings—Office and Public**Administration Building Victory Village
Carver Park Administration Building end Carver av (CP)
Carver Park Auditorium end Carver av (CP)
City Hall City Hall rd
City Hall 905 Arizona (Boulder City)
East Las Vegas Community Center East Las Vegas
Federal Building 4 W Army
Masonic Temple 402 Perlite
Masonic Temple 901 Arizona (Boulder City)
Medical Arts Building 67-71 E Frontier blvd
Pittman Community Center Walnut (Pittman)
Prince Building 17-19 W Army
Telephone & Telegraph Building 104 Water

Credit Bureau of Southern Nevada, Inc.

CREDIT REPORTS — CREDIT GUIDE — COLLECTIONS

TEL. DUDLEY 4-9444

112 N. 4th

P. O. BOX 1631

LAS VEGAS, NEV.

R. L. POLK & CO'S

Buildings—Office and Public—Contd

US Administration Building (Bureau of Reclamation) Nevada
Hwy cor Denver (Boulder City)
Victory Village Auditorium Victory Village
Women's Club Building 504 7th (Boulder City)
Youth Center W Ocean av cor Lead

Bus Lines

Las Vegas-Tonopak-Reno Stage Lines Inc (LTR) 17 W Army
Las Vegas-Tonopak-Reno Stage Lines 1228 Arizona (Boulder
City)
Tri City Transit 17 W Army

Bus Stations

Las Vegas-Tonopah-Reno Bus Depot 17 W Army
Visitors Bureau Bus Station 1228 Arizona (Boulder City)

*Business Property

COE JOHN HENDERSON REAL ESTATE CO, 18 Water, (Hen-
derson), Tel FRontier 2-3300 (See Yellow Page 26)

*Cameras—Retail

WOODRUFF'S BASIC PHOTO, 21 W Army (Henderson), Tel
FRontier 2-7627 Snap DUDley 4-7627 (See Yellow Page 25)

*Candies—Retail

HENDERSON DRUG CO, Market and Army (Henderson) Tel
FRontier 2-1111 (See Yellow Page 13)

Carpet and Rug Cleaners

Duraclean 12 Mallory

*Carpet and Rug Dealers—Retail

GUNVILLE'S, 119 Water (Henderson), Tel FRontier 2-5951
(See Yellow Page 16)
TUCKER & WEERTS CARPET CO, 1214 S Main (Las Vegas),
Tel DUDley 4-3888

*Casinos

BOULDER CLUB, 118 Fremont (Las Vegas), Tel DUDley
2-2666
DESERT INN HOTEL, Los Angeles Hwy (Las Vegas), Tel
DUDley 2-6000
EL CORTEZ HOTEL, 612 Fremont (Las Vegas), Tel DUDley
2-1500
GOLDEN NUGGET INC, 129 Fremont (Las Vegas), Tel DUD-
ley 4-5787
SHOWBOAT HOTEL, 2800 Fremont (Las Vegas), Tel DUDley
2-7575

PERRY'S MENS SHOP

THE STORE FOR THE WELL DRESSED MAN

3 W. Pacific Av. (Henderson)

Tel. FRontier 2-6421

GLEASON'S OFFICE SUPPLIES-STATIONERY

567 Av. "C"

(See Yellow Page 30)

(Boulder City) Tel. 394

 HENDERSON AND BOULDER CLASSIFIED BUSINESS DIRECTORY

Cemeteries

Boulder City Cemetery end Utah (Boulder City)
 Boulder City Cemetery Association (office) 530 Avenue K
 (Boulder City)

Ceramic Products

El Nova Ceramic Shop 111 King (Pittman)

Chemicals Manufacturers

AMERICAN POTASH & CHEMICAL CORP, W Frontier Blvd
 (Industrial Center) PO Box 55 (Henderson), Tel FFrontier
 2-1411

Manganese Inc Vegas & Wash rd
 Montrose Chemical Co W Frontier blvd (Industrial Center)
 Pacific Engineering & Production Co of Nevada W Frontier
 blvd (Industrial Center)

STAUFFER CHEMICAL COMPANY, W Frontier Blvd (Indus-
trial Center), PO Box 86 (Henderson) Tel FFrontier 2-1071
 (See Yellow Page 8)

*Children's Clothing—Retail

VAN VALEY'S 134-136 Market (Henderson), Tel FFrontier
2-4801 (See Yellow Page 21)

Chiropractors

Babtkis Morton M 7 Water
 Gould Earl 77 W Frontier blvd
 Mortensen Robt B 26 Water

Churches

Christian Science Society of Boulder City 1419 5th (Boulder
 City)
 Church of Christ 18 Victory rd
 Church of God 701 8th (Boulder City)
 Church of God of Prophecy Carver Park Auditorium
 Church of God of Prophecy 701 8th (Boulder City)
 Church of Jesus Christ of The Latter Day Saints Boulder Ward
 916 5th (Boulder City)
 Church of Jesus Christ of Latter Day Saints (Ward Home) 21 E
 Ocean av
 Church of Jesus Christ of Latter Day Saints Lake Mead stake
 center 43 E Basic rd
 Church of The Nazarene 675 8th (Boulder City)
 Church of The Nazarene 418 Perlite
 Community Church of Henderson 43 E Texas av
 First Baptist Church 41 E Atlantic av
 First Baptist Church 850 Avenue B (Boulder City)
 First Presbyterian Church Auditorium Victory Village
 Foursquare Church 805 Utah (Boulder City)
 Four Square Gospel Church 203 W Basic rd
 Grace Community Church 1150 Wyoming (Boulder City)
 Kingdom Hall of Jehovah's Witnesses 1608 Moser dr (Pittman)
 Our Saviour's Lutheran Church 642 Federal
 Pittman Bible Chapel 244 Merlayne dr (Pittman)
 StAndrews Catholic Church Avenue H Cor Wyoming (Boulder
 City)

Gray's Men's Wear

MEN'S CLOTHING

514 S. Boulder Hwy. (Henderson)

Tel. FRontier 2-2711

R. L. POLK & CO'S

Churches—Contd

StChristopher's Episcopal Church 812 Arizona (Boulder City)
StPeter's Catholic Church 200 S Boulder hwy
St Timothy's Episcopal Church W Pacific av cor Panama

*City Directory Libraries

CITY DIRECTORY LIBRARY, Chamber of Commerce, 104
Water, Telephone FRontier 2-3222

*City Directory Publishers

POLK R L & CO, 600 Keystone Bldg, 1322 Main, Kansas City
5, Mo

Cleaners and Dyers

Boulder Laundry & Cleaners 1300 Wyoming (Boulder City)
Henderson Cleaners 112 Market
SAV-ON CLEANERS & LAUNDRY INC, 510-22 S Boulder,
Highway (Henderson), Tel FRontier 2-3344 (See Yellow
Page 8)
Vogue Dry Cleaning & Laundry 152 Market

Clergymen

Allen Charles H 431 Ilmenite Way
Busk Emil E 235 Merlayne dr (Pittman)
Cochrane Robt H 42 W Pacific av
Daugherty Walter D 612 Avenue I (Boulder City)
Donnellan Joseph P (Cath) 200 S Boulder hwy
Fox Earl S 1150 Wyoming (Boulder City)
Frank Richd A 664 Avenue F (Boulder City)
Gill Clayton H 10 Colorado Way
Hudson David C (Bapt) 63 Oklahoma dr
Jeffrey Nathaniel R 701 8th (Boulder City)
Johnson Paul W 805 Utah (Boulder City)
Krammer Terrill J (Luth) 644 Federal
Lester Kenneth D (Presby) 119 Joshua
Moran Peter V (Cath) 200 S Boulder hwy
Ozuna Marcelino 235 Merlayne dr (Pittman)
Stukas Wilfred E 230 W Basic rd
Tuckness James C 124 Grove
Wilson David K 400 Utah (Boulder City)

Clinics

Boulder Clinic 1100 Arizona (Boulder City)
Henderson Clinic 67 E Frontier blvd

*Clothing—Infants

KIDDIE KORNER & GIFT NOOK 123B Water (Henderson),
Tel FRontier 2-5691 (See Yellow Page 8)

UPTOWN HARDWARE STORE

(See Yellow Page 17)

1229 Arizona (Boulder City)

Tel. 690



BOB GLINSKI MOTORS

DODGE — PLYMOUTH — SIMCA
 "RIGHT DOWN TOWN" (BOULDER CITY)
 (See Yellow Page 2)

400 Nevada Hwy.

Tel. 38

HENDERSON AND BOULDER CLASSIFIED BUSINESS DIRECTORY

***Clothing—Men's—Retail**

VAN VALEY'S 134-136 Market (Henderson), Tel FRontier 2-4801 (See Yellow Page 21)

***Clothing—Men's and Boys'**

PERRY'S MEN'S SHOP 3 W Pacific av (Henderson), Tel FRontier 2-6421 (See Yellow Page 22)

Clothing—Retail

Ardens (women's) 532 S Boulder hwy

Desertwear (women's) 138 Market

Desertwear (women's) 1325 Arizona (Boulder City)

Fashion Corner The (women's) 31 W Army

GRAY'S MEN'S WEAR, 514 S Boulder Hwy (Henderson), Tel FRontier 2-2711 (See Yellow Page 8)

Kiddie Korner & Gift Nook (children's) 123B Water

LaVera's Dress Shop (women's) 552 Nevada hwy (Boulder City)

Lucy's Children's Shop (Children's) 149 Market

Mary Emma's (women's) 1129 Arizona (Boulder City)

Men's Store The (men's) 525 Avenue B (Boulder City)

Mother Goose Shop (children's & infants) 517 Avenue C (Boulder City)

Perry's Men's Shop (men's) 3 W Pacific av

RONZONE'S OF LAS VEGAS INC, (Men's) 418 Fremont (Las Vegas), Tel DUDley 2-3562

Tally-Ho (women's) 534 S Boulder hwy

***Clothing—Women's—Retail**

VAN VALEY'S, 134-136 Market (Henderson), Tel FRontier 2-4801 (See Yellow Page 21)

Clubs

Black Mountain Country Club (golf) end City Hall rd

Boys Club of Henderson (social) Victory Village

Sportsman Club (sports) Victory Village Auditorium

Veterans of Foreign Wars Club (social) Victory Village

***Coats and Suits—Retail**

GRAY'S MEN'S WEAR, 514 S Boulder Hwy (Henderson), Tel FRontier 2-2711 (See Yellow Page 8)

***Collection Agencies**

A J R DETECTIVE SERVICE, 120 S 3d, R14A (Las Vegas), Tel DUDley 4-8666

ALLIED CREDIT BUREAU INC, 216 Stewart av (Las Vegas), Tels DUDley 4-0617 and 4-7338 (See Yellow Page 9)

CREDIT BUREAU OF SOUTHERN NEVADA INC, 112 N 4th, (Las Vegas), Tel DUDley 4-9444 (See Yellow Pages 10 and 11)

NEVADA DETECTIVE SERVICE, 210 S 4th, Tel DUDley 2-4852 (Las Vegas)

Collections

ANTHIS RECOVERY BUREAU, 1000 June av (Las Vegas), Tel DUDley 2-6037



MAY WE HELP YOU?

We Adjust Losses For Insurance Companies

R. L. GRESHAM & CO.

312 Las Vegas Blvd. N.

Phone DUDley 4-9700

R. L. POLK & CO'S

Collections—Contd

CREDIT BUREAU OF SOUTHERN NEVADA INC, 112 N 4th
(Las Vegas), Tel DUDley 4-9444 (See Yellow Pages 10 and
11)

***Commercial Real Estate**

MORRELL REALTY & INSURANCE, 42 Water (Henderson)

Tel FRontier 2-2222 (See Yellow Page 27)

OLSEN BOB REALTY & INSURANCE, 10 Water (Henderson),

Tel FRontier 2-2333 (See Yellow Page 28)

Concrete Pipe—Manufacturers

Concrete Conduit Co Burns dr (Pittman)

Contractors—Building—General

Ballantyne Carl W 619 Avenue B (Boulder City)

Basic Construction Co Athol av (Pittman)

Berry R Nolan 717 6th (Boulder City)

Coogan & Brown 1836 Moser dr (Pittman)

Davis Wm S 1100 5th (Boulder City)

Dearth Fred A 247 S Texas av

Jones Construction Co 334 Water

P & S Construction 51 Lakeview (Boulder City)

Sickels Emery A 26 E Ocean av

Traasdahl Osborne O 751 California av (Boulder City)

Welch W E 1806 Allen (Pittman)

Wilson W H 2 E Ocean av

Contractors—Drilling

Knighten Howard H 615 California av (Boulder City)

Contractors—Electrical

Las Vegas Electric Co (br) 601 W Frontier blvd

VALLEY ELECTRIC CO, 27 Water (Henderson), Tel FRontier
4-8184 (See Yellow Page 14)

Contractors—Insulating

Owens Geo H 67 Lowery

Contractors—Mason

Munro Nathaniel W 15 New Mexico Way

Contractors—Painting and Decorating

Guerschke Gilbert A 136 Continental av

Kaylor Edgar C 334 W Basic rd

Contractors—Plumbing

Coroneos Plumbing Co 1520 N Boulder hwy (Pittman)

Danneberger M D 315 Water

VALLEY ELECTRIC CO.

ELECTRICAL CONTRACTORS

(See Yellow Page 14)

27 Water (Henderson)

Tel. FRontier 4-8184

GUNVILLE'S

APPLIANCES — FURNITURE — TV — RADIOS

WE SERVICE ALL BRANDS

119 Water (Henderson)

Tel. FRontier 2-5951

HENDERSON AND BOULDER CLASSIFIED BUSINESS DIRECTORY

Danneberger Plumbing & Heating 801 6th (Boulder City)

Rants Plumbing 800 Avenue A (Boulder City)

Contractors—Roofing and Siding

Elliott Roofing & Insulation Co 1613 N Boulder hwy (Pittman)

Convents

StPeter's Convent 204 S Boulder hwy

Cosmetics

BOULDER CITY DRUG, 525 Nevada Hwy (Boulder City) Tel 289 (See Yellow Page 2)

HENDERSON DRUG CO, Market and Army (Henderson), Tel FRontier 2-1111 (See Yellow Page 13)

NEVADA REXALL DRUGS, 1220 Arizona (Boulder City), Tel 79 (See Yellow Page 11)

*Crating

BURT'S TRANSFER & STORAGE CO INC, 109 Ivy, Tel FRontier 2-5232 (Henderson) Highland and Vega av (Las Vegas), Tels DUDley 4-2046 or 4-7110 (See Yellow Page 32)

*Credit Bureaus

ALLIED CREDIT BUREAU INC, 216 Stewart av (Las Vegas), Tels DUDley 4-0617 and 4-7338 (See Yellow Page 9)

CREDIT BUREAU OF SOUTHERN NEVADA INC, 112 N 4th, (Las Vegas), Tel DUDley 4-9444 (See Yellow Pages 10 and 11)

Credit Reporting Agencies

ASSOCIATED CREDIT BUREAUS OF AMERICA, CREDIT BUREAU OF SOUTHERN NEVADA, 112 N 4th (Las Vegas), Tel DUDley 4-9444 (See Yellow Pages 10 and 11)

CREDIT BUREAU OF SOUTHERN NEVADA INC, 112 N 4th (Las Vegas), Tel DUDley 4-9444 (See Yellow Pages 10 and 11)

CREDIT GUIDE, The Guide To Credit Rating Published in Book Form By Credit Bureau of Southern Nevada Available By Subscription, 12 N 4th, (Las Vegas), Tel DUDley 4-9444 (See Yellow Pages 10 and 11)

NATIONAL RETAIL CREDIT ASSN, CREDIT BUREAU OF SOUTHERN NEVADA, 112 N 4th (Las Vegas), Tel DUDley 4-9444 (See Yellow Pages 10 and 11)

Credit Unions

Boulder Dam Credit Union bsmt 905 Arizona (Boulder City)

*Dairy Products—Retail and Wholesale

ANDERSON DAIRY, 1440 N 5th, PO Box 552 (Las Vegas), Tel DUDley 4-0777 (See Yellow Page 11)

Dental Laboratories

NU-WAY DENTAL LABORATORY, 750 Fremont (Las Vegas), Tel DUDley 4-2770

Dentists

Ahlstrom Fae Mrs 1150 Arizona (Boulder City)
 Ahlstrom Jack E 1150 Arizona (Boulder City)
 Marshall Paul T 38 Water
 Morton Buell 553 California av (Boulder City)
 Nelson Ray C 3 E Army

Department Stores

Boulder 5 and 10c Variety & Department Store 443 Nevada hwy
 (Boulder City)
 Emporium The 547 Avenue B (Boulder City)
 Manix Department Store 529 Nevada hwy (Boulder City)
 Richardson's Department Store 145 Market
SEARS ROEBUCK & CO, 600 Fremont (Las Vegas), Tel DUD-
ley 2-2300
VEGAS VILLAGE SHOPPING CENTER, 1501 Las Vegas Blvd
N (Las Vegas), Tel DUDley 4-9600

Department Stores—5c to \$1.00

Cornet 5, 10 & 25c Store 10 W Pacific av

Detective Agencies

A G R DETECTIVE SERVICE, 120 S 3d, R-14A (Las Vegas)
 Tel 4-8666
NEVADA DETECTIVE SERVICE, 210 S 4th, Tel DUDley
2-4852 (Las Vegas)

***Direct Mail Advertising**

POLK R L & CO, 431 Howard Detroit 31, Michigan

***Direct Mailing**

SERVICES UNLIMITED, 23 Water (Henderson), Tel FFrontier
2-3851 (See Yellow Page 7)

***Directory Publishers**

POLK R L & CO, 600 Keystone Bldg 1322 Main Kansas City 5,
Mo

Druggists—Retail

BOULDER CITY DRUG, 525 Nevada Hwy (Boulder City) Tel
289 (See Yellow Page 2)
 Denton Pharmacy 14 W Pacific av
HENDERSON DRUG CO, Market and Army (Henderson),
Tel FFrontier 2-1111 (See Yellow Page 13)
 Henderson Walgren Agency Drug 526 S Boulder hwy
 Medical Arts Prescription Pharmacy 71 E Frontier blvd
NEVADA REXALL DRUGS, 1220 Arizona (Boulder City), Tel
79 (See Yellow Page 11)

***Dry Cleaners**

SAV-ON CLEANERS & LAUNDRY INC, 510-12 S Boulder High-
way (Henderson), Tel FFrontier 2-3344 (See Yellow Page
8)

Dry Goods—Retail

Fashion Yardage 521 Avenue C (Boulder City)
 Manix Dry Goods 527 Nevada hwy (Boulder City)

Electrical Appliances—Sales and Service

BOULDER APPLIANCE, 1268 Wyoming (Boulder City), Tel
700 (See Yellow Page 2)
 Ideal Appliances 133 Water

***Electrical Contractors**

VALLEY ELECTRIC CO, 27 Water (Henderson), Tel FRontier 4-8184 (See Yellow Page 14)

Employment Agencies

Services Unlimited Employment Agency 23 Water

Engineers—Consulting

Reed Edw N 262 W Basic rd

Engineers—Mining

Terrill Arth C 15 Water

Express Companies

Railway Express Agency 27 W Army

Railway Express Agency 1034 Nevada hwy (Boulder City)

***Exterminators—Bug and Vermin**

WILLIAMS A G EXTERMINATING CO, 1116 Fremont (Las Vegas), Tel DUDley 4-6801 (See Yellow Pages 14 and 24)

***Film—Photographic**

WOODRUFF'S BASIC PHOTO, 21 W Army (Henderson), Tel FRontier 2-7627 Snap DUDley 4-7627 (See Yellow Page 25)

Finance Companies

BUDGET FINANCE PLAN, 135 Water (Henderson), PO Box 751 Tel FRontier 2-1888

FAMILY FINANCE CORPORATION, 147 Market, PO Box 816 (Henderson), Tel FRontier 2-1931

BPULIC FINANCE CORPORATION OF NEVADA, 731 Fremont (Las Vegas), Tel DUDley 4-0741 (See Yellow Page 20)

***Fire Insurance**

LA PORTA INSURANCE AGENCY, 123A Water (Henderson), Tel FRontier 2-1221 (See Yellow Page 18)

Fishermens' Supplies

Clay's Bait & Tackle Shop 1701 N Boulder hwy (Pittman)

Country Store Fishing Center 1545 N Boulder hwy (Pittman)

***Fishing Information**

BROWN DERBY MOTEL, 1009 Nevada Highway (Boulder City), Tel 505 (See Yellow Page 23)

***Flame Proofing**

WILLIAMS A G EXTERMINATING CO, 1116 Fremont (Las Vegas), Tel DUDley 4-6801 (See Yellow Pages 14 and 24)

Flavoring Extracts—Manufacturers

Watkins Products 283 W Basic rd

Florists—Retail

Hayward's Flower Shop 439 Nevada hwy (Boulder City)

HENDERSON FLORISTS, 153 W Frontier Blvd (Henderson), Tel FRontier 2-2033

***Fly Control**

WILLIAMS A G EXTERMINATING CO, 1116 Fremont (Las Vegas), Tel DUDley 4-6801 (See Yellow Pages 14 and 24)

***Fly Traps—Electric**

WILLIAMS A G EXTERMINATING CO, 1116 Fremont (Las Vegas), Tel DUDley 4-6801 (See Yellow Pages 14 and 24)



HAFEN'S OK RUBBER WELDERS
TIRES — RECAPPING — ALIGNMENT
WHEEL BALANCING — TRUING
 465 West Frontier Blvd. Henderson
TEL. FRontier 4-4154

R. L. POLK & CO'S

***Front End Alignment**

STEWART DICK MOTOR CO, End Water, (Henderson), Tel FRontier 2-2171 (See Yellow Page 4)
HAFENO O K RUBBER WELDERS, 465 W Frontier Blvd (Henderson), Tel FRontier 4-4154 (See Yellow Page 5)

***Fumigating**

WILLIAMS A G EXTERMINATING CO, 1116 Fremont (Las Vegas), Tel DUDley 4-6801 (See Yellow Pages 14 and 24)

Furniture Dealers—Retail

GUNVILLE'S, 119 Water (Henderson), Tel FRontier 2-5951 (See Yellow Page 16)

Henderson Furniture Co 147 Water

McCONNELL FURNITURE & APPLIANCE CO, 1309 N Boulder Hwy (Pittman), Tel FRontier 2-3901 (See Yellow Page 15)

McConnell's Furniture & Appliance Co 1309 N Boulder hwy (Pittman)

NORTH MAIN FURNITURE & CARPET CO, 808 N Main (Las Vegas), Tel DUDley 4-4351 (See Yellow Page 15)

Furniture Dealers—Used

Buds Second Hand Store 1933 N Boulder hwy (Pittman)

PECK'S UPHOLSTERY, 10 Navy (Henderson), Tel FRontier 2-2833 (See Yellow Page 33)

***Furniture Loans**

PUBLIC FINANCE CORPORATION OF NEVADA, 731 Fremont (Las Vegas), Tel DUDley 4-0741 (See Yellow Page 20)

***Furniture Upholstering**

PECK'S UPHOLSTERY, 10 Navy (Henderson), Tel FRontier 2-2833 (See Yellow Page 33)

***Garages**

STEWART DICK MOTOR CO, End Water (Henderson), Tel FRontier 2-2171 (See Yellow Page 4)

***Gasoline and Oil—Retail**

GRAY NORM TEXACO, Boulder Hwy and Basic (Henderson), Tel FRontier 2-9601 (See Yellow Page 16)

Gasoline Stations

Al's Chevron Service Station 801 Nevada hwy (Boulder City)

Baird Gene Shell Service Water cor W Frontier blvd

Bell's Hancock Service 58 Water

Bob's Shell Station 453 Nevada hwy (Boulder City)

Bruce's Mobil Service 1004 Nevada hwy (Boulder City)

Clay's Shell Service Station 1703 N Boulder hwy (Pittman)

Glinski Bob Service Station 400 Nevada Hwy (Boulder City)

Gold Bond Service 155 Water

Gold Bond Oil & Supply N Boulder hwy (Pittman)

Hancock Service Station N Boulder hwy (Pittman)

Hancock Service Station 849 Nevada hwy (Boulder City)

A. G. WILLIAMS CO. PEST CONTROL

1116 Fremont (Las Vegas)

Tel. DUDley 4-6801

HENDERSON AND BOULDER CLASSIFIED BUSINESS DIRECTORY

Harry's Liquor Store & Service Station E Las Vegas Box 66
 Hughes Otis "76" Service 567 Nevada hwy (Boulder City)
 L & L Motor Texaco Station 1541 N Boulder hwy (Pittman)
 Lansford Texaco Service 1 E Frontier blvd
 Lehman & Lytle Chevron Service 105 E Frontier blvd
 Martin & Wilkinson Union Oil Co 401 W Frontier blvd
 Moorehead "76" Service 100 S Boulder hwy
 Save-Way Service 1136 N Boulder hwy (Pittman)
 Service Motors 916 Nevada hwy (Boulder City)
 Standard Service Station 1113 Nevada hwy
 Standard Stations Inc end E Frontier blvd
 Stinker Service Station 1548 N Boulder hwy (Pittman)
 Strong's Flying A Service end Water
 Tak's Texaco Service 501 Nevada hwy (Boulder City)
 Turner & Coleman Serv Sta N Boulder hwy (Pittman)
 Whitney Texaco Service Boulder hwy (ELV) Box 62

General Merchandise—Retail

Desert Bargain Store Inc Boulder hwy (ELV)
 Gold Bond Mercantile N Boulder hwy (Pittman)

General Merchandise—Used

C & S Second Hand Store 43 Water
 Square Deal Second Hand Store 1402 Wyoming (Boulder City)

Gift Shops

Dam Gift & Trading Post 514 Nevada hwy (Boulder City)
KIDDIE KORNER & GIFT NOOK, 133B Water (Henderson),
Tel FRontier 2-5691 (See Yellow Page 8)
 Miriam's Gift Shop 518 S Boulder hwy
 Nava-Hopi Trading Post 1327 Arizona (Boulder City)
 Old Prospectors Shop 441 Nevada hwy (Boulder City)
 Visitors Bureau 1228 Arizona (Boulder City)
 Western Trading Post 524 Nevada hwy (Boulder City)

*Gifts

DAVIS M W CO JEWELERS, 311 Fremont (Las Vegas), Tel
DUDley 2-0676 (See Yellow Page 20)

Glass Dealers—Window and Plate

Wilgar Bros Glass Co 15 W Pacific av

Greeting Cards

GLEASON'S OFFICE SUPPLY & STATIONERY, 567 Avenue
C (Boulder City), Tel 394 (See Yellow Page 30)

Groceries and Meats—Retail

Boulder City Auto Store 1005 Nevada hwy (Boulder City)
 Byrne's Grocery—Liquors 15 W Army
CARVER PARK FOOD CENTER, Carver Park (Henderson),
Tel FRontier 2-4291
 Central Market 1101 Arizona (Boulder City)
 Country Cousins Grocery & Meats 1545 N Boulder hwy (Pittman)
 East Las Vegas Market & Texaco Service E Las Vegas
 Foodland 144 Market

Kiddie Korner And Gift Nook

INFANTS WEAR — GIFTS

123 B. Water (Henderson)

Tel. FRontier 2-5691

R. L. POLK & CO'S

Groceries and Meats—Retail—Contd

Kasond Henry R 110 Banta

Layton's Grocery 6th cor Utah (Boulder City)

MARKET TOWN, Boulder Hwy (Henderson), Tel FRontier 2-3311

PRIME MEATS SUPER MARKET, Corner Market and Army (Henderson), Tel FRontier 2-4601

Ranch Market 1224 Wyoming (Boulder City)

Safeway Stores No 331 524 S Boulder hwy

Sheffer's Market Boulder hwy (ELV)

Halls

American Legion Hall 510 California av (Boulder City)

StPeter's Hall 202 S Boulder hwy

Hardware Dealers—Retail

Nevada Hardware Inc 143 Market

UPTOWN HARDWARE STORE, 1229 Arizona (Boulder City), Tel 690 (See Yellow Page 17)

VON TOBEL ED LUMBER CO, 217 S 1st (Las Vegas), Tel Dudley 2-4747

Hearing Aids

BELTONE HEARING CLINIC, 121 N 4th (Las Vegas), Tel Dudley 2-3475

*Heating and Air Conditioning

VALLEY ELECTRIC CO, 27 Water (Henderson), Tel FRontier 4-8184 (See Yellow Page 14)

*Hi-Fi and Stereo—Repairs

PHILLIP'S RADIO & TELEVISION, Victory Village Shopping Center (Henderson) Tel FRontier 4-7923 (See Yellow Page 30)

*Hi-Fi and Stereo Dealers—Retail

McCONNELL FURNITURE & APPLIANCE CO, 1309 N Boulder Hwy (Pittman), Tel FRontier 2-3901 (See Yellow Page 15)

Hobby Shops and Supplies

Don's Hobby Shop 29 Water

Hospitals and Dispensaries

Boulder City Hospital Inc Avenue I cor Arizona (Boulder City)

Rose de Lima Hospital 102 E Frontier blvd

Hotels

Boulder Dam Hotel 1305 Arizona (Boulder City)

DESERT INN HOTEL, Los Angeles Hwy (Las Vegas), Tel Dudley 2-6000

EL CORTEZ HOTEL, 612 Fremont (Las Vegas), Tel Dudley 2-1500

SHOWBOAT HOTEL, 2800 Fremont (Las Vegas), Tel Dudley 2-7575

HENDERSON DRUG CO.THE *The Rexall Store* STORE

COSMETICS — DRUGS — PRESCRIPTIONS

Market and Army (Henderson)

Tel. FRontier 2-1111

HENDERSON AND BOULDER CLASSIFIED BUSINESS DIRECTORY

House Cleaners

Pride Ritge Maintenance Co 3C Carver av (Carver Park)

Household Appliances—Dealers

Ideal Appliances 133 Water (Henderson)

**UPTOWN HARDWARE STORE, 1229 Arizona (Boulder City),
Tel 690 (See Yellow Page 17)****Ice Cream and Frozen Desserts—Dealers**

Sno-White Frostie Freeze 825 Nevada hwy (Boulder City)

Income Tax Preparation*SERVICES UNLIMITED, 23 Water, (Henderson), Tel FRontier 2-3851 (See Yellow Page 7)*****Industrial Real Estate****COE JOHN HENDERSON REAL ESTATE CO, 18 Water,
Tel FRontier 2-3300 (See Yellow Page 26)****MORRELL REALTY & INSURANCE, 42 Water (Henderson),
Tel FRontier 2-2222 (See Yellow Page 27)****OLSEN BOB REALTY & INSURANCE, 10 Water (Henderson)
Tel FRontier 2-2333 (See Yellow Page 28)*****Infants' Wear—Retail****KIDDIE KORNER & GIFT NOOK, 123 B Water (Henderson),
Tel FRontier 2-5691 (See Yellow Page 8)****Insurance Adjusters****GRESHAM R L & CO, 312 Las Vegas Blvd N (Las Vegas), Tel
Dudley 4-9700 (See Yellow Page 19)*****Insurance—Automobile****LA PORTA INSURANCE AGENCY, 123A Water (Henderson),
Tel FRontier 2-1221 (See Yellow Page 18)****MORRELL REALTY & INSURANCE, 42 Water (Henderson)
Tel FRontier 2-2222 (See Yellow Page 27)****OLSEN BOB REALTY & INSURANCE 10 Water (Henderson),
Tel FRontier 2-2333 (See Yellow Page 28)*****Insurance—Fire****LA PORTA INSURANCE AGENCY, 123A Water (Henderson),
Tel FRontier 2-1221 (See Yellow Page 18)****MORRELL REALTY & INSURANCE, 42 Water (Henderson),
Tel FRontier 2-2222 (See Yellow Page 27)****OLSEN BOB REALTY & INSURANCE, 10 Water (Henderson)
Tel FRontier 2-2333 (See Yellow Page 28)*****Insurance—General****LA PORTA INSURANCE AGENCY, 123A Water (Henderson),
Tel FRontier 2-1221 (See Yellow Page 18)****MORRELL REALTY & INSURANCE, 42 Water (Henderson),
Tel FRontier 2-2222 (See Yellow Page 27)****OLSEN BOB REALTY & INSURANCE, 10 Water (Henderson),
Tel FRontier 2-2333 (See Yellow Page 28)**



BOB OLSEN REALTY AND INSURANCE

"See 'Bob' Before You Buy, Build or Burn"
10 WATER HENDERSON
PHONE FRontier 2-2333

R. L. POLK & CO'S

*Insurance—Life

**MORRELL REALTY & INSURANCE, 42 Water (Henderson),
Tel FRontier 2-2222 (See Yellow Page 27)**

Insurance Agents

Gordon-Morrell Insurance Agency 42 Water
**LA PORTA INSURANCE AGENCY, 123A Water (Henderson),
Tel FRontier 2-1221 (See Yellow Page 18)**
Lopeman Insurance Agency (general) 30 Water
La Porta Insurance Agency 123A Water
**MORRELL REALTY & INSURANCE, 42 Water (Henderson),
Tel FRontier 2-2222 (See Yellow Page 27)**
**OLSEN BOB REALTY & INSURANCE, 10 Water (Henderson),
Tel FRontier 2-2333 (See Yellow Page 28)**
Savage Insurance Agency (Genl) 1305 Arizona (Boulder City)

Insurance Companies

Farmers Insurance Group 42 Water
State Farm Insurance Co 20 W Army
State Farm Insurance Co 1321 Denver (Boulder City)
Tyree Insurance Co 416 Nevada hwy (Boulder City)

Investments

**COE JOHN HENDERSON REAL ESTATE CO, 18 Water (Hen-
derson), Tel FRontier 2-3300 (See Yellow Page 26)**

Jewelers—Retail

**BONDS JEWELERS, 300 Fremont (Las Vegas), Tel DUDley
2-4640**
**CHRISTENSEN M J JEWELERS, 225 Fremont (Las Vegas),
Tel DUDley 2-0636**
**CLOVER JEWELERS, 423 Fremont (Las Vegas), Tel DUDley
4-9292**
**DAVIS, M W CO JEWELERS, 311 Fremont (Las Vegas), Tel
Dudley 2-0676 (See Yellow Page 20)**
GEE'S GEMS, 407 Fremont (Las Vegas) Tel DUDley 2-6450
Morris J D Jeweler 42 Water
Nevada Jewelers 534 Nevada hwy (Boulder City)
Peak's Jewelry 516 S Boulder hwy

Junk Dealers

Cohen Salvage Co Athol av (Pittman)

Justices of The Peace

Treems Geo O rear 43 E Texas av
Tyree Chester K 416 Nevada hwy (Boulder City)

*Kitchenettes

**BROWN DERBY MOTEL, 1009 Nevada Highway (Boulder
City), Tel 505 (See Yellow Page 23)**

Laundries

Boulder Laundry & Cleaners (br) 18 Water
Boulder Laundry & Cleaners 1300 Wyoming (Boulder City)

JIMMY'S FAMILY SHOE STORE

Shoes To Fit Your Family

123 Water Street (Henderson)

Tel. FRontier 2-4441

HENDERSON AND BOULDER CLASSIFIED BUSINESS DIRECTORY

SAV-ON CLEANERS & LAUNDRY INC, 510-12 S Boulder Highway (Henderson), Tel FRontier 2-3344 (See Yellow Page 8)

Laundries—Self Serve

Boulder Launderette 1236 Wyoming (Boulder City)
Victory Village Laundry 61 A-B Victory Village

Lawyers

Callister Robert, 114 S 5th (Las Vegas), Tel DUdley 2-4718 and 2-4719
Olsen Arth 22 Water
Wartman Alvin N 639 Avenue I (Boulder City)

Letter Shops

Services Unlimited 23 Water

Libraries

BOULDER CITY LIBRARY, 533 California (Boulder City)
CITY DIRECTORY LIBRARY, Chamber of Commerce 104 Water, Telephone FRontier 2-3222
HENDERSON DISTRICT PUBLIC LIBRARY, 55 Water (Henderson), Tel FRontier 2-4301

Light, Heat and Power Companies

California Pacific Utilities Co 108 Market
Southern California Edison 60 (plant) Hoover Dam (Boulder City)

Lime Kilns

United States Lime Products (Division of Flintkote Co) W Frontier blvd (Industrial Center)

Liquors and Wines—Retail

Alibi Club The 1128 N Boulder hwy (Pittman)
Anchor Bar N Boulder hwy (Pittman)
Coral Bar 1819 N Boulder hwy (Pittman)
Dixie Bar & Casino N Boulder hwy (Pittman)
Dante's Cocktail Lounge 15 E Frontier blvd
Dust Jug Bar & Lounge 1133 N Boulder hwy (Pittman)
Dream Boat Bar Boulder hwy (ELV)
Duncan's Whitney Bar & Casino Boulder hwy (ELV)
Goose & Gander Bar Boulder hwy (ELV) Box 612
Harry's Liquor Store & Service Station E Las Vegas Box 66
Lucky Bar N Boulder hwy (Pittman)
Lucky Star Bar 120 Market
Melody Inn Boulder hwy (ELV)
Railroad Pass Casino Boulder hwy (Boulder City)
Ranch House Bar 110 S Boulder hwy
Royal The 141 Market
Slim's Bar Boulder hwy East Las Vegas
Sportsmans Bar 1112 N Boulder hwy (Pittman)
Stop Off Bar Boulder hwy (ELV)
Ten Pin Room 642 S Boulder hwy
Three Pigs Bar Boulder hwy (ELV)

PECK'S UPHOLSTERY

REUPHOLSTERING AND RESTYLING

Used, Rebuilt and Custom Made Furniture

10 Navy

Tel. FRontier 2-2833

Henderson

R. L. POLK & CO'S

Liquors and Wines—Retail—Contd

Victory Club & Cafe 1113 N Boulder hwy (Pittman)

West Coast Bar & Cafe Boulder hwy (ELV)

*Loans

PUBLIC FINANCE CORPORATION OF NEVADA, 731 Fremont (Las Vegas), Tel DUDley 4-0741 (See Yellow Page 20)

Loans—Mortgage

RIVERSIDE COUNTY MORTGAGE & LOAN CO, 130 S 4th, (Las Vegas), Tel DUDley 4-4155

Luggage

PERRY'S MEN'S SHOP, 3 W Pacific av (Henderson), Tel FRontier 2-6421 (See Yellow Page 22)

Lumber—Retail

Henderson Lumber Co 501 W Frontier blvd

*Magazines

BOULDER CITY DRUG, 525 Nevada Hwy, (Boulder City), Tel 289 (See Yellow Page 2)

*Mailing

SERVICES UNLIMITED, 23 Water, (Henderson), Tel FRontier 2-3851 (See Yellow Page 7)

*Mailing Lists

POLK R L & CO, 431 Howard Detroit 31, Michigan

SALTON CHARLES, 715 S 9th (Las Vegas), Tel DUDley 2-0992

Manufacturers Agents

Star Irving (ball point pens) 11 Water

*Manufacturing—Lime Products

US LIME PRODUCTS DIVISION—THE FLINTKOTE CO W Frontier Blvd (Industrial Center) PO Box 127 (Henderson) Tel FRontier 2-3771

*Marine Insurance

LA PORTA INSURANCE AGENCY, 123A Water (Henderson), Tel FRontier 2-1221 (See Yellow Page 18)

*Mattresses and Upholsterers

WILLIAMS MATTRESS & UPHOLSTERY CO, Factory 100 E College av, Tel MIDway 2-2444 (Las Vegas), Store 2124 E Charleston Blvd (Las Vegas)

*Men's and Boys' Furnishings

VAN VALEY'S 134-136 Market, (Henderson), Tel FRontier 2-4801 (See Yellow Page 21)

*Men's Clothing

PERRY'S MEN'S SHOP, 3 W Pacific av (Henderson), Tel FRontier 2-6421 (See Yellow Page 22)

McCConnell Furniture & Appliance Co.

1309 N. Boulder Hwy. (Pittman)
Henderson Tel. FRontier 2-3901



HENDERSON AND BOULDER CLASSIFIED BUSINESS DIRECTORY

*Men's Clothing—Retail

- GRAY'S MEN'S WEAR**, 514 S Boulder Hwy (Henderson),
Tel FRontier 2-2711 (See Yellow Page 8)
VAN VALEY'S 134-136 Market (Henderson), Tel FRontier
2-4801 (See Yellow Page 21)

*Men's Wear

- GRAY'S MEN'S WEAR**, 514 S Boulder Hwy (Henderson), Tel
FRontier 2-2711 (See Yellow Page 8)

*Mimeographing

- SERVICES UNLIMITED**, 23 Water (Henderson), Tel FRontier
2-3851 (See Yellow Page 7)

Motels and Auto Courts

- Ace Motel N Boulder hwy (Pittman)
Bernies Motel E Las Vegas
Black Canyon Motel 800 Nevada hwy (Boulder City)
BROWN DERBY MOTEL, 1009 Nevada Highway (Boulder
City), Tel 505 (See Yellow Page 23)
Desert Lodge Motel 921 Nevada Hwy (Boulder City)
Desert Sands Motel N Boulder hwy (Pittman)
Eas-Ta Vegas Cottages E Las Vegas Box 664
El Rancho Boulder Motel 725 Nevada hwy (Boulder City)
Four Winds Motel Boulder hwy (ELV)
Higgins Motel 1644 N Boulder hwy (Pittman)
Hitchin' Post Motel 805 Nevada hwy (Boulder City)
Jenkins Motel Boulder hwy (ELV)
La Fontana Courts N Boulder hwy (Pittman)
Lake Auto Court 1000 Nevada hwy (Boulder City)
Mohave Motel 760 Nevada hwy (Boulder City)
Monterey Motel Boulder hwy (ELV)
Moore's Motel 804 Nevada hwy (Boulder City)
Outpost Motel 1116 N Boulder hwy (Pittman)
Paulah Motel 809 Nevada hwy (Boulder City)
Polka Dot Motel 1109 N Boulder hwy (Pittman)
Shady Rest Motel Athol av (Pittman)
Silver City Motel E Las Vegas
Starview El Adobe Motel 1017 Nevada hwy (Boulder City)
Sun-Val Motel 1713 N Boulder hwy (Pittman)
Sunset Motel Boulder hwy (ELV) Box 96
Swanky Motel 920 N Boulder hwy (Pittman)
Vale Motel 704 Nevada hwy (Boulder City)
Ward Courts 1804-05 Merze av (Pittman)
Whitney Motel & Trailer Park E Las Vegas Box 417

*Motor Courts

- BROWN DERBY MOTEL**, 1009 Nevada Highway (Boulder
City), Tel 505 (See Yellow Page 23)

Motorcycle Dealers

- Smythe A C 19 Nevada Way

*Movers—Household Goods

- DEVINE STORAGE & MOVING SERVICE**, 418 W Mesquite
Av (Las Vegas) Tel DUDley 2-3936

PHILLIP'S RADIO & TELEVISION

PROMPT • DEPENDABLE • GUARANTEED SERVICE
Victory Village Shopping Center Henderson
TEL. FRontier 4-7923

R. L. POLK & CO'S

***Movers—Household Goods—contd**
NORTH AMERICAN VAN LINES, 418 W Mesquite av (Las Vegas), Tel DUDley 2-3936

*Moving Companies

BURT'S TRANSFER & STORAGE CO INC, 109 Ivy, Tel FRontier 2-5232 (Henderson), Highland and Vega av (Las Vegas)
Tels DUDley 4-2046 or 4-7110 (See Yellow Page 32)

Music and Musical Instruments—Dealers

Crosby Music Centre 19 Water
GAREHIME MUSIC CO, 115 N 3d (Las Vegas), Tel DUDley 2-0485

Newspapers

Boulder City News (weekly) 555 Avenue C (Boulder City)
Henderson Home News (semi weekly Victor Village)
LAS VEGAS REVIEW JOURNAL, 737 N Main (Las Vegas),
Tel DUDley 4-4660
Las Vegas Review Journal (daily) 51 Water
LAS VEGAS SUN, 900 S Main (Las Vegas), Tel DUDley 2-6100
Las Vegas Sun (br ofc) 2 W Pacific av

Notaries—Public

(See also Lawyers)

COE JOHN HENDERSON REAL ESTATE CO, 18 Water (Henderson), Tel FRontier 2-3300 (See Yellow Page 26)

*Nurseries

VEGAS VILLAGE SHOPPING CENTER, 1501 Las Vegas Blvd N (Las Vegas) Tel DUDley 4-9600

Nurserymen

Frontier Nursery 87 E Frontier blvd
Ivory's Henderson Gardens 400 Water

Nurses

Gault Evelyn M Mrs 11 Magnesium

*Odor Control

WILLIAMS A G EXTERMINATING CO, 1116 Fremont (Las Vegas), Tel DUDley 4-6801 (See Yellow Pages 14 and 24)

Office Supplies and Equipment

GLEASON'S OFFICE SUPPLY & STATIONERY, 567 Avenue C (Boulder City), Tel 394 (See Yellow Page 30)
Lee Office Equipment Co 27 W Army

Oils and Lubricants—Dealers

Standard Oil Co of California (Western Operations Inc) 1308 Nevada hwy (Boulder City)

*Oils and Lubricants—Retail

GRAY NORM TEXACO, Boulder Hwy and Basic (Henderson), Tel FRontier 2-9601 (See Yellow Page 16)

To Buy — To Sell — See
MORRELL REALTY
& INSURANCE

42 Water (Henderson)

Phone FRontier 2-2222



 HENDERSON AND BOULDER CLASSIFIED BUSINESS DIRECTORY

Optometrists

Bagley Melvin J 23 W Army

Organizations—Benevolent and Fraternal

Basic Aerie 2672 (FOE) 310 W Pacific av
 Benevolent Protective Order of Elks Lodge No 1956 end E
 Frontier blvd (CP)
 Boulder City Lodge No 14 (RAM) 901 Arizona (Boulder City)
 DOES (BPOE) 1115 Nevada hwy (Boulder City)
 DeMolay 901 Arizona (Boulder City)
 Desert Chapter No (OES) 901 Arizona (Boulder City)
 Elks Lodge No 1682 (BPOE) 1115 Nevada hwy (Boulder City)
 Hiram Council No 5 Royal Select Masters 901 Arizona (Boulder
 City)
 Independent Order of Odd Fellows end Utah (Boulder City)
 Knights of Columbus Lodge No 346 St Peter's Hall
 Rainbow Girls 901 Arizona (Boulder City)
 Rainbow Girls No 27 (OES) 402 Perlite
 Royal Neighbors of America Victory Village Auditorium
 Sunrise Chapter (OES) 402 Perlite

Organizations—Business, Professional and Civic

BOULDER CITY CHAMBER OF COMMERCE, 416 Nevada
 hwy (Boulder City), Tel 20
 Boulder Women's Club 504 7th (Boulder City)
 Business & Professional Womens Club 141 Market
 Business & Professional Women's Club 504 Nevada hwy
 (Boulder City)
 Clark County Legislative Council 416 Nevada hwy (Boulder
 City)
HENDERSON CHAMBER OF COMMERCE, 104 Water (Hen-
derson), Tel FRontier 2-3222
 Junior Chamber of Commerce Boulder Dam Hotel (Boulder
 City)
 Kiwanis Club 141 Market
 Lions Club 141 Market
 Lions Club Boulder Dam Hotel (Boulder City)
 National Association Advancement for Colored People Carver
 Park Auditorium
 Pittman Women's Club Walnut (Pittman)
 Retail Merchants 104 Water
 Rotary Club 141 Market
 Rotary Club Boulder Dam Hotel (Boulder City)
 Toastmasters Club 141 Market
 Welcome Wagon 617 5th (Boulder City)

Organizations—Labor

Electrical Workers Union Local 357 (Maintenance Division)
 Victory Village Auditorium
 International Chemical Workers Local No 218 (AFL-CIO) Vic-
 tory Village Auditorium
 United Steel Workers of America (AFL-CIO) Local 4856 47 Wa-
 ter

Organizations—Patriotic and Veterans

American Legion Post No 31 510 California av (Boulder City)

RADIO-TV DOCTOR

COMPLETE APPLIANCE SALES & SERVICE

(HENDERSON)

6 Water

Tel. FRontier 2-3671

R. L. POLK & CO'S

Organizations Patriotic and Veterans—Contd

American Legion Post No 31 Ladies Auxiliary 510 California av (Boulder City)

BMI Post No 40 (American Legion) Victory Village Auditorium

Boulder City Post No 31 (Am Legion) 512 California (Boulder City)

Boulder City Post No 31 Aux (Am Legion) 512 California (Boulder City)

Military Order of the Cooties Carver Park Auditorium

Veterans of Foreign Wars Post 3848 Victory Village

Organizations—Welfare and Relief

American Red Cross 627 Avenue C (Boulder City)

Organizations—Miscellaneous

Alcoholics Anonymous Carver Park Auditorium

Girl Scouts of America (Henderson Chapter) 18 W Pacific av

Outboard Motors—Sales and Service

FLYING SCOTT MARINA, 1850 S Main, (Las Vegas), Tel DUDley 4-1760

Paint—Retail

Boulder City Paint Store 1308 Wyoming (Boulder City)

UPTOWN HARDWARE STORE, 1229 Arizona (Boulder City), Tel 690 (See Yellow Page 17)

Parks and Playgrounds

Boulder City Recreation Area 5th cor Avenue B (Boulder City)

Cardenas Plaza 1201 Arizona (Boulder City)

Coronado Plaza 900 Arizona (Boulder City)

LAKE MEAD-NATIONAL RECREATION AREA NATIONAL PARK SERVICE, 601 Nevada Hwy (Boulder City), Tel 628

North Escalante Plaza 1102 Arizona (Boulder City)

South Escalante Plaza 1101 Arizona (Boulder City)

Wilber Square Nevada Hwy cor Colorado (Boulder City)

Pawnbrokers

Bill's Jewelry & Loan 11 Water

Pest Control

WILLIAMS A G EXTERMINATING CO, 1116 Fremont (Las Vegas), Tel DUDley 4-6801 (See Yellow Pages 14 and 24)

*Pest Control Equipment

WILLIAMS A G EXTERMINATING CO, 1116 Fremont (Las Vegas), Tel DUDley 4-6801 (See Yellow Pages 14 and 24)

Pharmacies

BOULDER CITY DRUG, 525 Nevada Hwy (Boulder City), Tel 289 (See Yellow Page 2)

NEVADA REXALL DRUGS, 1220 Arizona (Boulder City), Tel 79 (See Yellow Page 11)

NEVADA DRUGS

PRESCRIPTION SPECIALISTS

1220 Arizona (Boulder City)

Tel. 79

HENDERSON AND BOULDER CLASSIFIED BUSINESS DIRECTORY

Photographers

Caryle Pat R 231 Water

Headquarters 821 Nevada hwy (Boulder City)

**WOODRUFF'S BASIC PHOTO, 21 W Army (Henderson), Tel
FRontier 2-7627, SNAP DUDley 4-7627 (See Yellow Page 25)**

Photographic Developing and Printing

Belknap Photographic Service Inc 415 Nevada hwy (Boulder City)

*Photographic Supplies and Equipment

**WOODRUFF'S BASIC PHOTO, 21 W Army (Henderson), Tel
FRontier 2-7627 SNAP DUDley 4-7627 (See Yellow Page
25)**

Physicians and Surgeons—DO

Fernando De Vera 1407 Arizona (Boulder City)

Physicians Surgeon—MD

Coogan Joseph H 3 E Army

French James B 1100 Arizona (Boulder City)

Hazeltine Karl S 67 E Frontier blvd

MacCormack Donald M 1100 Arizona (Boulder City)

Miller Harold L 67 E Frontier blvd

Miners Geo A 67 E Frontier blvd

O'Neill John W 505 Avenue C (Boulder City)

Phillips Lorne M 67 E Frontier blvd

White, Thomas S MD, 509 Av C (Boulder City) Tel 300 and
308

Potteries

Nickell's Desert Sands Pottery 753 Nevada hwy (Bolder City)

*Prescriptions

**BOULDER CITY DRUG, 525 Nevada Hwy (Boulder City), Tel
289 (See Yellow Page 2)**

**HENDERSON DRUG CO, Market and Army (Henderson), Tel
FRontier 2-1111 (See Yellow Page 13)**

Printers—Book and Commercial

**BONANZA PRINTERS, 309 S 1st (Las Vegas), Tel DUDley
2-1006**

Publishers

**LAS VEGAS REVIEW JOURNAL, 737 N Main (Las Vegas),
Tel DUDley 4-4660**

LAS VEGAS SUN, 900 S Main (Las Vegas), Tel DUDley 2-6100

*Publishers—Directory

**POLK R L & CO, 600 Keystone Bldg, 1322 Main, Kansas City 5,
Mo**

*Radio Repairing

**CARDY'S RADIO & TV REPAIR, 223 Water (Henderson), Tel
FRontier 2-6451 (See Yellow Page 30)**

Sav-On Cleaners & Laundry, Inc.

CLEANING — PRESSING — ALTERATIONS
LAUNDRY SERVICE — PICKUP AND DELIVERY

PHONE FRontier 2-3344

510-12 S. Boulder Highway

Henderson

R. L. POLK & CO'S

***Radio Repairing—Contd**

PHILLIP'S RADIO & TELEVISION, Victory Village Shopping Center (Henderson), Tel FRontier 4-7923 (See Yellow Page 30)

Radio and Television Broadcasting Companies and Stations
KTOO Radio Station (studio & transmitter sta) 2 W Pacific av

Radio and Television Repairing

Basic Radio & TV 115 W Basic rd
Electronics Engineering Laboratory 520 S Boulder hwy
Phillip's Radio & Television Victory Village
Rober's Radio Repair 1227 Arizona (Boulder City)
Superior Radio & TV Service 333 Water

Radio and Television Sets—Sales and Service

CHARLESTON TV & APPLIANCE CENTER, 2228 E Charleston (Las Vegas), Tel DUDley 4-7823 (See Yellow Page 15)
RADIO-TV-DOCTOR, 6 Water (Henderson), Tel FRontier 2-3671 (See Yellow Page 31)

Railroads

Union Pacific Railroad (freight ofc) 1034 Nevada hwy (Boulder City)
Union Pacific Railroad Co (freight agent) W FRontier blvd (Industrial Center)

Real Estate

Basic Management Inc (property management) W Frontier blvd (Industrial Center)
COE JOHN HENDERSON REAL ESTATE CO, 18 Water (Henderson), Tel FRontier 2-3300 (See Yellow Page 26)
Fabbel Roy L 116 Banta
Galbreath John W & Co 14 E Atlantic av
Henderson Real Estate Co 18 Water
LaPorta Realty 123A Water
MORRELL REALTY & INSURANCE, 42 Water (Henderson), Tel FRontier 2-2222 (See Yellow Page 27)
OLSEN BOB REALTY & INSURANCE 10 Water (Henderson), Tel FRontier 2-2333 (See Yellow Page 28)
OLSEN BOB REALTY & INSURANCE, 10 Water (Henderson), Tel FRontier 2-2333 (See Yellow Page 28)
Price-Ryan Inc King (Pittman)
Savage C A Loan & Real Estate Broker 1305 Arizona (Boulder City)
Stafford Real Estate E Las Vegas Box 161
Tyree Real Estate 416 Nevada hwy (Boulder City)

***Real Estate Appraisals**

OLSEN BOB REALTY & INSURANCE, 10 Water (Henderson), Tel FRontier 2-2333 (See Yellow Page 28)

***Realtors**

MORRELL REALTY & INSURANCE, 42 Water (Henderson), Tel FRontier 2-2222 (See Yellow Page 27)

ORAN GRAGSON'S

North Main Furniture and Carpet Co.

Las Vegas' Largest Furniture and Appliance Store

808 N. Main (Las Vegas)

Phone DUDley 4-4351

HENDERSON AND BOULDER CLASSIFIED BUSINESS DIRECTORY

**OLSEN BOB REALTY & INSURANCE, 10 Water (Henderson),
Tel FRontier 2-2333 (See Yellow Page 28)**

***Recapping**

**HAFEN'S O K RUBBER WELDERS, 465 W Frontier Blvd (Henderson),
Tel FRontier 4-4154 (See Yellow Page 5)**

***Record Player Repairs**

**CARDY'S RADIO & TV REPAIR, 223 Water (Henderson), Tel
2-6451 (See Yellow Page 30)**

Rental Agents

**COE JOHN HENDERSON REAL ESTATE CO, 18 Water, (Henderson),
Tel FRontier 2-3300 (See Yellow Page 26)**

Repair Shops

Amco Sales 46 W Pacific av

***Repossessions**

**ANTHIS RECOVERY BUREAU 1000 June Av, (Las Vegas),
Tel DUDley 2-6037**

Resorts

Lake Mead Lodge Lake Shore rd (Boulder City)

Restaurants

A & W Root Beer Drive In 101 E Frontier blvd
Arctic Circle 3 Water
Bob's Chicken Shack 761 Nevada hwy (Boulder City)
Boulder Dam Hotel Cafe 1305 Arizona (Boulder City)
Burger Basket 930 Nevada hwy (Boulder City)
Coffee Cup 558 Nevada hwy (Boulder City)
Confer's Cafe Boulder hwy (ELV)
Dantes Drive In 7 E Frontier blvd
Don's Hamburgers 561 Avenue C (Boulder City)
Harry's Cafe 512 Nevada hwy (Boulder City)
Henderson Bowl Coffee Shop 640 S Boulder hwy
Lombardo Pizzeria 1013 Nevada hwy (Boulder City)
Lucky Star Lunch 120 Market
Pink Parlor 504 Nevada hwy (Boulder City)
Polar Queen 139 Water
Proctor Arctic Circle 1516 Nevada hwy (Boulder City)
Redwood Drive In 1628 N Boulder hwy (Pittman)
Royal The 141 Market
Steak-N-Shake's 91 E Frontier blvd
Swanky Club 920 N Boulder hwy (Pittman)
Sweet Shop Cafe 1223 Arizona (Boulder City)
Wolve's Den 13 W Pacific av

Riggers

Utah Crane & Rigging Co (Machy) Moser dr (Pittman)

Safe Deposit Vaults

**BANK OF NEVADA, (Henderson Branch), Pacific and Market
(Henderson), Tel FRontier 2-1011 (See Yellow Page 6)**

SERVICES, UNLIMITED

Mimeographing — Direct Mailing — Employment Agency
 23 Water Tel. FRontier 2-3851 Henderson

R. L. POLK & CO'S

Salvage Companies

HENDERSON AUTO WRECKING INC Boulder Highway
 (Henderson), Tel FRontier 2-1855 (See Yellow Page 5)

Sand and Gravel Dealers

Henderson Sand & Gravel Co Vegas Wash rd

*Savings Banks

BANK OF LAS VEGAS, 113 S 4th (Las Vegas), Tel DUDley
 2-7500

Savings and Loan Associations

FIRST WESTERN SAVINGS & LOAN ASSN, 118 Las Vegas
 Blvd S (Las Vegas), Tel DUDley 4-0200

Saw Filers, Setters and Repairers

Laske Geo A 326 Water

Schools—Parochial

StPeter's Catholic School 204 S Boulder hwy

Schools—Public

Basic School 318 Tin
 Basic High School end W Pacific av
 Boulder City Junior-Senior High School 1101 5th (Boulder City)
 Boulder School 1000 Arizona (Boulder City)
 Henderson Junior High School 235 Lead
 Park Village School Victory Village
 Townsite School 235 Lead
 Whitney School E Las Vegas

*Shaving Supplies

HENDERSON DRUG CO, Market and Army (Henderson), Tel
 FRontier 2-1111 (See Yellow Page 13)

Shoe Dealers—Retail

JIMMY'S FAMILY SHOE STORE, 123 Water (Henderson), Tel
 FRontier 2-4441 (See Yellow Page 29)

Karl's Shoes 530 S Boulder hwy

VAN VALEY'S, 134-136 Market (Henderson), Tel FRontier
 2-4801 (See Yellow Page 21)

Shoe Repairers

Dom's Shoe Repair 66 E Victory rd

Paul's Shoe Repair 554 Nevada hwy (Boulder City)

*Shoes—Boys

JIMMY'S FAMILY SHOE STORE, 123 Water (Henderson) Tel
 FRontier 2-4441 (See Yellow Page 29)

*Shoes—Girls

JIMMY'S FAMILY SHOE STORE, 123 Water (Henderson),
 Tel FRontier 2-4441 (See Yellow Page 29)



Woodruff's BASIC PHOTO

21 W. ARMY

TELS.

FRontier 2-7627 (Henderson)
S N A P

DUDley 4-7627 (Las Vegas)

 HENDERSON AND BOULDER CLASSIFIED BUSINESS DIRECTORY

*Shoes—Men's

JIMMY'S FAMILY SHOE STORE, 123 Water (Henderson), Tel FRontier 2-4441 (See Yellow Page 29)
VAN VALEY'S, 134-136 Market (Henderson), Tel FRontier 2-4801 (See Yellow Page 21)

Shopping Centers

VEGAS VILLAGE SHOPPING CENTER, 1501 Las Vegas Blvd N (Las Vegas), Tel DUDley 4-9600

*Sick Room Supplies

HENDERSON DRUG CO, Market and Army (Henderson) Tel FRontier 2-1111 (See Yellow Page 13)

Sign Painters and Manufacturers

Petrie Sign Service 1012 Nevada hwy (Boulder City)

*Silverware—Retail

DAVIS M W CO JEWELERS, 311 Fremont (Las Vegas), Tel DUDley 2-0676 (See Yellow Page 20)

Sporting Goods—Retail

Desert Sporting Goods 59 E Frontier blvd
 Emile's Sporting Goods N Boulder hwy (Pittman)
UPTOWN HARDWARE STORE, 1229 Arizona (Boulder City), Tel 690 (See Yellow Page 17)

*Spraying—Agriculture

WILLIAMS A G EXTERMINATING CO, 1116 Fremont (Las Vegas), Tel DUDley 4-6801 (See Yellow Pages 14 and 24)

*Spraying Service

WILLIAMS A G EXTERMINATING CO, 1116 Fremont (Las Vegas), Tel DUDley 4-6801 (See Yellow Pages 14 and 24)

Stationers—Retail

GLEASON'S OFFICE SUPPLY & STATIONERY 567 Avenue C (Boulder City), Tel 394 (See Yellow Page 30)

Steel Fabricators

Steel constructors N Boulder Hi-way
 Steel Constructors Athol av (Pittman)
 Taylor Steel Co Athol av (Pittman)

Steel—Manufacturers

Titanium Metals Corp of America W Frontier blvd (Industrial Center)

*Storage Companies

BURT'S TRANSFER & STORAGE CO INC, 109 Ivy, Tel FRontier 5-5232 (Henderson) Highland and Vegas av. (Las Vegas), Tels DUDley 4-2046 or 4-7110 (See Yellow Pages 32)

*Sundries

HENDERSON DRUG CO, Market and Army (Henderson), Tel FRontier 2-1111 (See Yellow Page 13)

DICK STEWART MOTOR CO.

AUTHORIZED DEALER
STUDEBAKER LARK FOR CLARK COUNTY

End Water

Tel. FRontier 2-2171

R. L. POLK & CO'S

*Surety Bonds

LA PORTA INSURANCE AGENCY, 123A Water (Henderson),
Tel FRontier 2-1221 (See Yellow Page 18)

Surveyors—Land

Gould Frank J 391 Nebraska av

Swimming Pools

Municipal Swimming Pool 821 Avenue B (Boulder City)

*TV Sales and Service

GUNVILLE'S, 119 Water (Henderson), Tel FRontier 2-5951
(See Yellow Page 16)

Taxicab Service

Henderson Yellow cab 74 E Texas av

Telegraph Companies

Western Union Telegraph Co (agency) 104 Water
Western Union Agency 1228 Arizona (Boulder City)

Telephone Answering Service

Marron's Message Centre 74 E Texas av

Telephone Companies

Henderson Telephone Co Inc 104 Water
Southern Nevada Telephone Co 503 Ash (Boulder City)

*Television Dealers—Retail

McCONNELL FURNITURE & APPLIANCE CO, 1309 N
Boulder Hwy (Pittman), Tel FRontier 2-3901 (See Yellow
Page 15)

*Television and Radio Parts

CARDY'S RADIO & TV REPAIR, 223 Water (Henderson) Tel
FRontier 2-6451 (See Yellow Page 30)

Television and Radios—Sales and Service

RADIO-TV DOCTOR, 6 Water (Henderson), Tel FRontier
2-3671 (See Yellow Page 31)

*Television Repairing

CARDY'S RADIO & TV REPAIR, 223 Water (Henderson), Tel
FRontier 2-6451 (See Yellow Page 30)

PHILLIP'S RADIO & TELEVISION Victory Village Shopping
Center (Henderson), Tel FRontier 4-7923 (See Yellow Page
30)

*Televisions

CHARLESTON TV & APPLIANCE CENTER, 228 E Charles-
ton (Las Vegas), Tel DUDley 4-7823 (See Yellow Page 15)

*Termites

WILLIAMS A J EXTERMINATING CO, 1116 Fremont (Las
Vegas), Tel DUDley 4-6801 (See Yellow Pages 14 and 24)

To Buy — To Sell — See
**MORRELL REALTY
 & INSURANCE**

42 Water (Henderson)

Phone FRontier 2-2222



 HENDERSON AND BOULDER CLASSIFIED BUSINESS DIRECTORY

Theatres

Boulder Theatre 1225 Arizona (Boulder City)
 Henderson Theatre 30 W Army
 Little Theatre The 533 Avenue F

Tile.—Ceramic

**HUSBAND TILE CO, 311 W Bonanza Rd (Las Vegas), Tel
 Dudley 2-4830 (See Yellow Page 31)**

*Tile Setters

**HUSBAND TILE CO, 311 W Bonanza RD, (Las Vegas), Tel
 Dudley 2-4830 (See Yellow Page 31)**

Tire Dealers and Repairing

**HAFEN'S OK RUBBER WELDERS, 465 W Frontier Blvd
 (Henderson), Tel FRontier 4-4154 (See Yellow Page 5)**

*Title Insurance

**NEVADA TITLE INSURANCE CO, 118 S 4th (Las Vegas), Tel
 Dudley 2-2456
 PIONEER TITLE INSURANCE CO, 125 S 4th (Las Vegas),
 Tel DUDley 4-8000**

*Tourist Courts

**BROWN DERBY MOTEL, 1009 Nevada Highway (Boulder
 City), Tel 505 (See Yellow Page 23)**

*Tourist Information

**BROWN DERBY MOTEL, 1009 Nevada Highway (Boulder
 City), Tel 505 (See Yellow Page 23)**

Trailer Courts and Parks

Boulder City Trailer Park 1501 Nevada hwy (Boulder City)
 Brown's Court E Las Vegas
 Crowley Trailer Park N Boulder hwy cor Merlayne dr (Pitt-
 man)
 Golden Rule Trailer Park 1601 Boulder hwy (Pittman)
 Henderson Trailer Haven 300 E Frontier blvd
 Keens Trailer Park Boulder hwy (ELV) Box 86
 Midway Trailer Court 1817 Ward (Pittman)
 Moore's Trailer Park 701 Elm (Boulder City)
 Petrie Trailer Court 1012 Nevada hwy (Boulder City)
 Seven-Eleven Trailer Park 1824 Ward dr (Pittman)
 Triple K Trailer Court 111 King (Pittman)
 Valley Trailer Park E Las Vegas Box 495

*Trailer Supplies

**VEGAS TRAILER SUPPLY, 2808-2810 E Fremont (Las Ve-
 gas), Tel DUDley 2-7913**

M. W. DAVIS CO. JEWELERS

Your Jeweler Since 1928

311 Fremont (Las Vegas)

DUDley 2-0676

Sav-On Cleaners & Laundry, Inc.

CLEANING — PRESSING — ALTERATIONS
LAUNDRY SERVICE — PICKUP AND DELIVERY

PHONE FRontier 2-3344

510-12 S. Boulder Highway

Henderson

R. L. POLK & CO'S

Transfer Companies

Boulder Transfer & Storage 1200 Nevada hwy (Boulder City)
BURT'S TRANSFER & STORAGE CO INC, 109 Ivy Tel FRontier 2-5232 (Henderson) Highland and Vega av (Las Vegas), Tels DUDley 4-2046 or 4-7110 (See Yellow Page 32)

Transportation Lines

Las Vegas-Tonopah-Reno State Lines Inc 17 W Army
North American Van Lines (auto) 1200 Nevada hwy (Boulder City)
Post Transportation 60 (motor) W Frontier Blvd (Industrial Center)

***Travel Information**

BROWN DERBY MOTEL, 1009 Nevada Highway (Boulder City), Tel 505 (See Yellow Page 23)

***Tree and Shrub Spraying**

WILLIAMS A G EXTERMINATING CO, 1116 Fremont (Las Vegas), Tel DUDley 4-6801 (See Yellow Pages 14 and 24)

Trophies—Dealers

DAVIS M W CO JEWELERS, 311 Fremont, (Las Vegas), Tel DUDley 2-0676 (See Yellow Page 20)

Trucking

Barry Trucking 480 Steiner dr (Pittman)
POST TRANSPORTATION CO, W Frontier Blvd (Industrial Center) PO Box 2125 (Henderson) Tel FRontier 2-1151
Reber Burdett E 223 W Pacific av

Trucks—Motor

CASHMAN JAMES CO, Main at Fremont (Las Vegas), Tel DUDley 2-7400 (See Yellow Page 3)

Upholsterers

Boulder City Upholstery 1320 Wyoming (Boulder City)
PECK'S UPHOLSTERY, 10 Navy (Henderson), Tel FRontier 2-2833 (See Yellow Page 33)

***Used Cars—Dealer**

HENDERSON AUTO WRECKING INC, Boulder Highway (Henderson) Tel FRontier 2-1855 (See Yellow Page 5)
STEWART DICK MOTOR CO, End Water, (Henderson), Tel FRontier 2-2171 (See Yellow Page 4)

Vacuum Cleaners—Dealers and Repairing

Electrolux Corp 572 Federal

CASHMAN'S

YOUR AUTHORIZED

BUICK — CADILLAC — OLDS

Main at Fremont (Las Vegas)

Tel. DUDley 2-7400

JIMMY'S FAMILY SHOE STORE

Shoes To Fit Your Family

123 Water Street (Henderson)

Tel. FRontier 2-4441

HENDERSON AND BOULDER CLASSIFIED BUSINESS DIRECTORY

***Vacuum Cleaners—Retail**

**KIRBY COMPANY OF SOUTHERN NEVADA, 603 Stewart
Av (Las Vegas) Tel DUDley 4-4753**

Variety Stores

A & C Merchandise Mart 142 Market

Vending Machines

Lucky Star Inc 120 Market

Veterinarians

(See also Animal Hospitals)

Hoentsch Gerhard W 2 Water

***Veterinary Supplies**

**HENDERSON DRUG CO, Market and Army (Henderson), Tel
FRontier 2-1111 (See Yellow Page 13)**

***Vitamins**

**HENDERSON DRUG CO, Market and Army (Henderson), Tel
FRontier 2-1111 (See Yellow Page 13)**

War Surplus Goods

Acme Equipment Co E Las Vegas Box 648

Watch, Clock and Jewelry Repairing

**BONDS JEWELERS, 300 Fremont (Las Vegas), Tel DUDley
4-5922**

**DAVIS M W CO JEWELERS, 311 Fremont (Las Vegas), Tel
DUDley 2-0676 (See Yellow Page 20)**

Faulkner Ernest K 306 Dell

***Water Softeners—Retail**

**LINDSAY OF LAS VEGAS, 403 S Main (Las Vegas), Tel DUD-
ley 2-5050**

***Water Softeners—Sales**

**CASEY'S WALT SERVISOFT WATER SERVICE, 1228 S Main,
(Las Vegas), Tel DUDley 4-0456**

Water Softeners—Service

**CASEY'S WALT SERVISOFT WATER SERVICE, 1228 S Main
(Las Vegas), Tel DUDley 4-0456**

Weavers and Reweavers—Garment

Bigelow Edith Mrs 31 Lowery

JOHN COE

Henderson
Real Estate Co.

18 WATER (HENDERSON)

TEL. FRontier 2-3300

PHILLIP'S RADIO & TELEVISION

PROMPT • DEPENDABLE • GUARANTEED SERVICE
 Victory Village Shopping Center Henderson
 TEL. FRontier 4-7923

R. L. POLK & CO'S

*Wedding Gifts—Retail

KIDDIE KORNER & GIFT NOOK, 123B Water (Henderson),
 Tel FRontier 2-5691 (See Yellow Page 8)

*Weed Control

WILLIAMS A G EXTERMINATING CO, 1116 Fremont (Las
 Vegas), Tel DUDley 4-6801 (See Yellow Pages 14 and 24)

Welders and Braziers

Halco Welding Works 1733 N Boulder hwy (Pittman)

*Wheel Balancing

HAFEN'S OK RUBBER WELDERS, 465 W Frontier Blvd
 (Henderson), Tel FRontier 4-4154 (See Yellow Page 5)
STEWART DICK MOTOR CO, End Water (Henderson), Tel
 FRontier 2-2171 (See Yellow Page 4)

*Women's Clothing—Retail

VAN VALEY'S, 134-136 Market (Henderson), Tel FRontier
 2-4801 (See Yellow Page 21)



UPTOWN HARDWARE STORE

(See Yellow Page 17)
 1229 Arizona (Boulder City)

Tel. 690





MORE GOODS
ARE BOUGHT AND SOLD
THROUGH THE
CLASSIFIED BUSINESS LISTS
OF THE
DIRECTORY
THAN
ANY OTHER MEDIUM
ON EARTH

VITAL INFORMATION AT YOUR FINGER-TIPS

★ Tens of thousands of people who were formerly strangers to the City Directory are consulting it on questions of citizenship, employment, sources of supply, communications, etc. Also, Directory usage is up among regular subscribers.

More People Are

SEEING CITY DIRECTORY ADS

WHY A YELLOW PAGE SECTION?

***It is customary to include a Yellow Page Section in the City Directory because:**

It gives business firms the opportunity to elaborate upon a description of their products and services impossible in the limited space of regular Alphabetical and Classified listings.

★

The Yellow Page Section is a necessary supplement to the regular listings; it is good City Directory information . . . EXTENDED.

GENERAL ABBREVIATIONS

acct	accountant	drsmkr	dressmaker	mfg	manufacturing	s or S	South	
adj	adjuster	e or E	East	mfr	manufacturer	san	sanitary	
admn	administrator	educ	education	mgr	manager	Sav	Savings	
	or administration	elec	electrical or	mkr	maker	sch	school	
	advertising		electric	mkt	market	se	southeast	
adv	advertising	electn	electrician	mldr	molder	sec	secretary	
agcy	agency	electro	electrotyper	mlnr	milliner	serv	service	
agrl	agriculture	elev	elevator	mn	man	shp	shipping	
agt	agent	emp	employee	mono	monotype	sh't mtl.	sheet metal	
al	alley	eng	engineer	msngr	messenger	sls	sales	
Am	American	enr	engraver	mstr	master	smstrs	seamstress	
appr	apprentice	equip	equipment	ntnce	maintenance	soc	society	
apts	apartments	es	east side	ntge	mortgage	solr	solicitor	
archt	architect	exam	examiner	mtr	motorman or motor	spl	special	
asmbler	assembler	exch	exchange	mus	music	sq	square	
assoc	associate	exp	express	mut	mutual	srtr	sorter	
asst	assistant	fcty	factory	n or N	North	ss	south side	
atndt	attendant	fdry	foundry	Natl	National	sta	station	
atty	attorney	Fed	Federal	ne	northeast	sta eng	stationary engineer	
aud	auditor	fl	floor	ns	north side	stat	statistician or	
av	avenue	fnshr	finisher	nw	northwest		statistical	
begmn	baggage	formn	foreman	ofc	office	sten	stenographer	
bkbndr	bookbinder	forwn	forewoman	opp	opposite	stereo	stereotyper	
bkpr	bookkeeper	fprt	freight	opr	operator	stge	storage	
bldr	builder	ft	foot	optn	optician	stmfr	steamfitter	
blk	block	fttr	fitter	optm	optometrist	str	setter	
blksmith	blacksmith	furn	furniture	osteo	osteopath	studt	student	
blrmkr	boilermaker	furngs	furnishings	PS	Public School	stvdv	stevedor	
blvd	boulevard	gdnr	gardener	PTS	Postal	sup	supply	
bmo.	business machine	gds	goods	Transportation Service	pass	passenger	supt	superintendent
	operator	genl	general	pharm	pharmacist	supvr	supervisor	
br	branch	geol	geologist	photog	photographer	sw	southwest	
brklyr	bricklayer	govt	government	phys	physician	swtchmnn	switchman	
brkmn	brakeman	gro	grocer	pk	park	sys	system	
bur	bureau	h	householder	pk	packer	techr	teacher	
CSP	Christian	haldrsr	hairdresser	pkwy	parkway	tech	technician	
Science Practitioner		hdw	hardware	pl	place	tel	telephone	
cabtmkr	cabinetmaker	hlpr	helper	plmb	plumber or	teleg	telegraph	
carp	carpenter	hndr	handler	plmb	plumbing	telev	television	
cash	cashier	hosp	hospital	plshr	polisher	ter	terrace	
chauf	chauffeur	hq	headquarters	plstr	plasterer	tmkpr	timekeeper	
chem	chemist or	hsckpr	housekeeper	pntr	painter	tndr	tender	
	chemical	htg	heating	pres	president	tob	tobacco	
chf	chief	Hts	Heights	prfdr	proofreader	trans	transportation	
chk	checker	implts	implements	prin	principal	trav	traveling	
cl	circle	ins	insurance	priv	private	treas	treasurer	
clv	civil	insp	inspector or	prntr	printer	trmr	trimmer	
clk	clerk	insp	inspection	prod	produce	trnmn	trainman	
cln.	cleaning or	instr	instructor	prof	professor	tstr	tester	
clear		int dec	interior	prsfdr	press feeder	twp	township	
clo	clothing	decorator		prsmn	pressman	typ	typist	
collr	collector	int rev.	internal revenue	prsr	presser	USA	U S Army	
coml	commercial	inv	investment	ptrnmkr	patternmaker	USAF	US Air Force	
comm	commission	jan	janitor	pub	public	USCG	U S Coast Guard	
comr	commissioner	jwt	jeweler	publ	publisher or		publishing	
comp	composer	kpr	keeper	purch	purchasing	USMC	US Marine Corps	
condr	conductor	la	lane	r	resides or rooms	USN	US Navy	
confr	confectioner	lab	laborer	R	room	undwtr	underwriter	
constr	construction	laby	laboratory	RC	Roman Catholic	Univ	University	
contr	contractor	lbr	lumber	RD	Rural Delivery	uphol	upholsterer	
cor	corner	librn	librarian	rd	road	vet	veterinary	
corres	correspondent	lino	linotype	rdr	reader	vulc	vulcanizer	
ct	court	lithe	lithographer	real est	real estate	w or W	West	
ctr	cutter	lndrs	laundress	rec	receiving	whol	wholesale	
custdn	custodian	lndry	laundry	recl	receptionist	whsemn	warehouseman	
del	delivery	ltd	limited	refgr	refrigeration or	wid	widow	
dep	deputy	lwyr	lawyer	refgr	refrigerator	wkr	worker	
dietn	dietitian	mach	machinist or	rep	representative	wks	works	
dir	director	mdse	machine	repr	repairman or	wldr	welder	
dispr	dispatcher	mech	mechanic	repr	repair	ws	west side	
dist	district	med	mechanical	restr	restaurant	wtchmnn	watchman	
distr	distributor	med	medical	ret	retail	ydmn	yardman	
div	division	Met	Metropolitan	Rev	Reverend	ydmstr	yardmaster	
dlr	dealer	meter rdr.	meter reader	rm	room			
dmnstr	demonstrator							
do	ditto or same							
dr	drive							
drftsmn	draftsman							

ABBREVIATIONS OF GIVEN NAMES

Abr	Abraham	Chas	Charles	Jas	James	Richd	Richard
Alex	Alexander	Danl	Daniel	Jos	Joseph	Robt	Robert
Alf	Alfred	Edw	Edward	Kath	Katherine	Saml	Samuel
Arth	Arthur	Eliz	Elizabeth	Margt	Margaret	Sol	Solomon
Aug	August	Eug	Eugene	Michl	Michael	Steph	Stephen
Benj	Benjamin	Fredk	Frederick	Nathl	Nathaniel	Theo	Theodore
Cath	Catherine	Geo	George	Patk	Patrick	Thos	Thomas
						Wm	William

A. G. WILLIAMS CO. PEST CONTROL

1116 Fremont (Las Vegas)

Tel. DUDley 4-6801

HENDERSON CITY DIRECTORY

POLK'S HENDERSON CITY DIRECTORY 1959

Copyright, 1959, by R. L. Polk & Co.

For List of General Abbreviations see opposite page

EXPLANATION

Wives names are listed with husbands, the name of the wife is shown in parenthesis following the husband's as follows: Gregory Richd M (Mary L).

In case of a widow by death, wherever possible the name of the deceased husband is shown in parenthesis as follows: Gregory Mary L (wid Richd M).

The occupation and place of employment is listed as follows: Gregory Richd M (Mary L) slsmn Starr Clothing Co.

Names in **heavy type** denote advertisers in this City Directory.

Ownership or co-ownership of a firm is indicated by showing the individual's name in parenthesis following the firm name as follows: Carson Grocery Co (Geo B and Paul N Carson).

A firm name enclosed by parenthesis indicates ownership or co-ownership by the individual whose name precedes, as follows: Carson Geo B (Carson Grocery Co).

The head of the house is indicated by h preceding the street address; other members of the family and roomers are indicated by r preceding the street address.

Alphabetical List of Names

- A&C Merchandise Mart (Frank H Kariker) variety store 142 Market
- A&W Root Beer Drive In (Luie T Ammerman Loren F Wade) restr 101 E Frontier blvd
- Aagard Robt J (Sally M) carrier PO (LV) h6A E Washington (Carver Park)
- Abbott Jas I (Reva) guard American Potash h10 E Atlantic av
- Gerald L (Norma A) sheet metal wkr h517 Federal
- Ables Wm G (Jacqueline M) drftsmn Southern Nevada Power h111 Cholla
- Ace Motel (Charlotte and Harry T Wenchell) motel N Boulder hwy (Pittman)
- Ackerman Rex G (Patsy R) electn Las Vegas Elec h119 Manganese

NORM GRAY TEXACO

SERVICE STATION & GARAGE

Boulder Hwy. by Safeway (Henderson)

TEL. FRontier 2-9601



Boulder City Drug.

COSMETICS — DRUGS — PRESCRIPTIONS
525 Nevada Hwy. (Boulder City)

Tel. 239

R. L. POLK & CO'S

- Acme Equipment Co (Vincent Martello) E Las Vegas Box 648
Adams Burt J (Dana) emp Manganese Inc h247 Water
—Cal atndt Clays Shell Service Sta
—Gary L (Kath) USN h65B Victory Village
—Jos W (Lydia) h692 Blackmore dr
—W H (Alice S; Bonanza Club) h101 W Frontier blvd (LV)
—Wesley T (Emma) driver American Potash h79F Victory Village
—Wm D (Mary S) mill opr Manganese h425 W Basic rd
Adamson George A (Jean E) electn Titanium Metals h119 Fir
Adelson Nate (Market Town) r Boulder hwy
Adkins Eileen Mrs office wkr Telephone Co (Las Vegas) h58A Victory Village
—Frances E Mrs chem Manganese Inc h114 Ocotillo
Affleck Pansy D Mrs r656 Burton
—Sidney B (Naoma) opr Titanium Metals Corp h449 Federal
Affranchino Mildred (wid Enid) nurse Rose de Lima Hosp h 229 Townsite apts
Agustin Carina Mrs anesthetist Rose de Lima Hosp r221 Hillcrest dr
—John (Carina) chef Desert Inn (LV) h221 Hillcrest dr
Aikin Lawrence M (Thelma C) Chemist Stauffer Chemical 4113 El Parque
Ajax Transfer Jack W Hallahan 38 Ocean
Ajeman Geo (Goldie) h215 W Pacific av
Akers Billy J (Grace) USAF h24A Victory Village
—Robt E (L Roumain) mech Bonanza Air Lines h128 W Victory rd (LV)
Alarid Henry M (Ruth) controller Manganese Inc h113 Cholla
Albert Claiborne (Kuby L) miner Camp Mercury h9½D Carver av (Carver Park)
—Mary Mrs cash Royal r156 Washington (Carver Park)
—Walter H (Mary) h15C Washington (Carver Park)
Albrechtsen Albert E (Susan Kaye) analyst American Potash h51D Victory Village
Alcoholic Anonymous Carver Park Auditorium
Aldrich Alfred W (Doris E) driver Nellis AFB h114A Victory Village
Alger Jesse T (Crystal) h1905 Haren dr (Pittman)
Alibi Club The (Leonard and Mrs Dorothy Kissner) bar 1128 N Boulder hwy (Pittman)
Alires Joe M (Lena) mtcmn Grandview Housing (LV) h142 Grove
—Jose F r8D W Lincoln (Carver Park)
—Solomon N city firefighter h Jefferson blvd (Pittman)
Allen Chas F Rev (Rita G) pastor Church of Christ h431 Ilmenite way

CASHMAN'S

YOUR AUTHORIZED

BUICK — CADILLAC — OLDS

Main at Fremont (Las Vegas)

Tel. Dudley 2-7400

PUBLIC FINANCE CORP. OF NEVADA

SALARY AND COLLATERAL LOANS

PHONE DUDLEY 4-0741

731 FREMONT (LAS VEGAS)



Henderson Office
Pacific and Market Tel. FRontier 2-1011
Boulder City Office
1224 Arizona Tel. 251

HENDERSON CITY DIRECTORY

Allen

- Ray M (Dean) mtce eng Tropicana Hotel (LV) h203 Tungsten
- Wendell D (Dona E) driver E A Sickels Constn h30 E Ocean av

ALLIED CREDIT BUREAU INC F S Weichman Pres-Mgr
Nationally Affiliated We Can Handle Your Collection Problems Anywhere 216 Stewart av, (Las Vegas), Tels DUDley 4-0617 and 4-7338 (See Yellow Page 9)

- Allier Annie J (Chas) r147 Elm
- Allison Edwin L (Eliz) h Athol av (Pittman)
- Geo L (Joanne) carp Ski Bird Boat Mfg h118A Victory Village

Allred Jas E (Lueine) whsemn National Lead Co h60B Victory Village

- Jay L (Wilma L) lab h122 Continental av
- Allsebrook Gilbert P (Charlotte) mech eng Titanium Metals h19 Arizona Way
- Allton Merle G (Bennie J) electronic eng Edgerton Gerneshouser & Grier (LV) h130 Grove

Alvarado Donna Mrs r110 Joshua

Alverson Bruce J student r413 Zirconivon way

- John E (Thora) plmb h413 Zirconium way
- Amco Sales (Ted Russ Jas R Horner) repair shop 46 W Pacific av

AMERICAN POTASH & CHEMICAL CORP Henry S Curtis, Plant Manager, Manufacturers of Chlorates, Perchlorates, Manganese Dioxide and Other Chemicals, W Frontier blvd (Industrial Center), PO Box 55, Tel FRontier 2-1411

Ames John E (Hazel) h106B Victory Village

Ammerman Luie T (A&W Root Beer Drive In) r3687 College (Las Vegas)

Anchor Bar (Alden M Warner) taverns N Boulder hwy (Pittman)

Andersen Alford L jr (Marjorie H) chem American Potash h126 Beech

Anderson Andy atndt Gold Bond Oil & Sup r101 Beech

- Bettylou Mrs ofc mgr Rose de Lima Hospital r79 Church
- Carmen E (Rida A) lather Allied Corp h20B Lincoln (Carver Park)

- Carol r20B Lincoln (Carver Park)

- Cleo L Mrs clk Nellis AFB (LV) h630 Blackmore dr

ANDERSON DAIRY Dairy Products of All Kinds, "First With The Finest," 1440 N 5th, PO Box 552 (Las Vegas), Tel DUDley 4-0777 (See Yellow Page 11)

- David L (Rosemary) pipefitter American Potash h215 Water
- Eug H (Marilyn) lather h49D Victory Village

JOHN COE

Henderson
Real Estate Co.

18 WATER (HENDERSON)

TEL. FRontier 2-3300

BROWN DERBY MOTEL

PLAYGROUND — SWIMMING POOL — KITCHENETTES
FAMILY UNITS — AIR CONDITIONED

1009 Nevada Highway (Boulder City)

R. L. POLK & CO'S

Anderson

—Gary B lather Robert A Pierce Co r20B Lincoln (Carver Park)

—Harold A (Fern V) mgr Gold Bond Serv h101 Beech

—Ira E (Juanita B) wldr Titanium Metals h106 Cholla

—Jas C (Bettylou T) electn h79 Church

—Kenneth P (Arlene A) instrument mech Titanium Metals h3 Wyoming av

—Lawrence L (Laura A) hd custdn Basic High School h126 Fir

—Lisle L (Kath) mech Nellis AFB (LV) h3 W Basic rd

—Lorin J (Frances) opr US Lime Products h319 Water

—Neil E (Dorothy J) plmb h141 Constitution av

—Russell L (Barbara J) emp Nellis AFB (LV) h442 Burton

—Russell M electn Reynolds Elec h108 Cholla

Andreason Keith L (Helen J; Frontier Radiator & Chassis Shop) h28 Hanson

Andrus John K (Sally V) slsmn Standard Oil (LV) h20A Victory Village

Anfield Wm L (Jessie M) liquid chlorine opr Stauffer Chemical h118 Copper

Angell Dennis C (Lou Anne) gardener Evergreen Landscaping (LV) h100B Victory Village

Angelo Antonne r147 Magnesium

Angevine Ted R (Mildred P) opr h163 Copper

Angley Hobert C (Betty) opr Titanium Metals h117 Ash

Angst Arth H (Barbara) bartndr Royal h10 Arkansas av

Ansbach Walter C (Margaret E) painter (Boulder City) h464 Steiner dr (Pittman)

Ansley Henry mech Ford Motor (BC) h8A Lincoln (CP)

ANTHIS RECOVERY BUREAU (Norma T Anthis), Licensed and Bonded Repossessions, Skip-Tracing, Auto Theft and Investigations, Service A Radius of 250 Miles, 1000 June av, (Las Vegas), Tel Dudley 2-6037

Aragon Raymond N (Niezes) formn h3 Montana way

Aranda Mary G r Jefferson blvd

Archer J S (Seven Eleven Trailer Park)

Archuleta C M (Lupita) constn wkr h88A Victory Village

—Achie opr Titanium Metals h55 Wyoming av

Arctic Circle (Richd J Talbot) restr 3 Water

Ardens Mrs Nellie L BeDunnah mgr women's clo 532 S Boulder hwy

Arkell Jas M (Jean C) dept supt American Potash h322 N Atlantic av

Arkell Reta Mrs ofc sec Pacific Engineering & Production Co h206 W Atlantic av

—Robt C (Marion W) test eng Nevada State Hwy h312 Karen

Armstrong Boyd R (Jean F) auto painter Ewing Bros h122 Beech

HENDERSON AUTO WRECKING, Inc.

OPEN SUNDAY

Boulder Highway (Henderson)

Tel. FEontier 2-1855

BOULDER APPLIANCE

WE SERVICE EVERYTHING WE SELL

(See Yellow Page 2)

1268 WYOMING (BOULDER CITY)

TEL. 700

HENDERSON CITY DIRECTORY

Armstrong

- Gail (Betty) butcher Western Meat Co h203 W Atlantic av
- Jas A (Lydia A) USAF h93F Victory Village
- Arnold O'Dell H (Peggy M) electn Stauffer Chemical h102
Manganese
- Arpe Carl (Maria) h Boulder hwy (E LV)
- Ashley Gene W (Vivian) h106A Victory Village
- Aswegan Alma W Mrs clk Perry's Mens Shop r133 W Frontier
blvd
- Joe D (Alma W) asst tech Titanium Metals h133 W Fron-
tier blvd
- Atkin Garrold (Ilene) clk US Lime Products h231 Zinc
- Aver Paul S (Ada B) clk Stardust Hotel (LV) h41 Mallory
- Augsburger Chris W (Dorothy L) prin Elem Sch (LV) h625
National
- Ault Ivan H electn Basic Management r4182 E College (Las
Vegas)
- Austin Mickey V (Sharon K) asst mgr Vegas Rent-A-Car (LV)
h30D Victory Village
- Virgil E (Nadine L) millwright Blue Diamond (LV) h9C W
Lincoln (Carver Park)
- Averatt Frank J (Cecelia) asst greenskpr Black Mountain Coun-
try Club h430 Tlmenite Way
- Lynn S (Grace H) opr Titanium Metals h215 W Basic rd
BMI Post No 40 (American Legion) meets Victory Village
Auditorium
- Babtkis Morton M (Zelda R) chiro 7 Water r Las Vegas Nev
Baca Americo E (Della) cell builder asst Stauffer Chem h121D
Victory Village
- Lucio F (Rosie M) lab American Potash h104B Victory
Village
- Trinidad (Rose O) lab h109B Victory Village
- Bachman Jess H (Polar Queen) r825 7th (Boulder City)
- Back Chas D (Mary) USAF h66B Victory Village
- Baggett W C h215 Zinc
- Bagley Melvin J (Barbara) optom 23 W Army h149 Fir
- Bagni Dante (Jean) h413 Burton
- Bahot Paul A (Tracie H) h17½ A W Lincoln (CP)
- Bailey Carl L (Save-Way Serv) r Las Vegas Nevada
- Collis M (Pauline) chemical wkr Am Potash h81 E Texas
av
- Jack (Peggy) dept mgr Country Cousins Gro r632 Avenue
M (Boulder City)
- Baillie Clifford G (Hattie May) carp h287 Tungsten
- Bainbridge Jas C (Margret L) driver Propane Gas (LV) h323
Tin
- Russ atndt Clay's Shell Service Sta r N Boulder hwy (Pitt-
man)

M. W. DAVIS CO. JEWELERS

Your Jeweler Since 1928

311 Fremont (Las Vegas)

DUDLEY 2-0676

TV — RADIO SERVICE		
Home	CARDY'S	Auto
223 Water (Henderson)		Tel. FRontier 2-6451

R. L. POLK & CO'S

- Bair Lloyd P (Juanita) plasterer h1912 Merze av (Pittman)
 Baird C Eug (Ann; Gene Baird Shell Serv) h501 National
 —Gene Shell Service (C Eug Baird) gas sta Water cor W Frontier blvd
 —John h219 Townsite Apartments
 Baker Bruce J (Jean) melting dept Titanium Metals h21B Victory Village
 —Cherole A Mrs r Jefferson blvd (Pittman)
 —Frank (Nellie) h Valley Trailer Park (ELV)
 —Frederick S (Alta G) electn Manganese Ore h109 Joshua
 —Gerald B (Shirley L) opr Manganese Inc h110 Ocatilla
 —J K (Avalon R) electn Stauffer Chem h38 E Atlantic av
 —Janet L Mrs bkpr Bank of Nevada r73D Victory Village
 —Lewis A (Verna) driver h Monterey Motel (ELV)
 —Lynn V (Betty J) mech L&B Motors (LV) h127 Constitution av
 —Robt (Janet L) electn h73D Victory Village
 —Sam L (Cherole) lather Allied Corp h58B Victory Village
 —Sigmund opr Titanium Metals h413 Federal
 —Verna mgr Monterey Motel r Boulder hwy (ELV)
 Baldwin Chas F (Darlene) pipe fitter Stauffer Chem h 9D Victory Village
 —Harold S (Mary W) postmaster PO h509 Federal av
 —Mary W Mrs asst postmaster PO r509 Federal av
 —Ralph W (Eunice M) constn wkr h104 Dogwood
 —Violet (wid Byron) h14 Nevada way
 —Wilma F r509 Federal
 Balk Ervin W (Denise M) h119 Dogwood
 —Jimmy J emp Coroneos Plumbing
 Ball Howard D (Marie) emp Henderson Sand & Gravel h96C Victory Village
 —Ruth O Mrs ofc sec Henderson School District r27 Nevada way
 —Walter (Ruth O) h27 Nevada way
 Ballard Edwin S (Kathryn W) electn Vegas Valley Elec (LV) h417 Zirconium way
 Ballew Carl (Reva) constn wkr UPRR h103 Cedar
 —Robert E (Ruth V) eng Titanium Metals h652 Burton
 Balmer Barbara I Mrs payroll clk Rose de Lima Hosp r8 Magnesium
 —Richd J (Barbara I) storekpr Am Potash h8 Magnesium
 Balzen S O (Lola V) transportation dept Titanium Metals h129 Constitution av
 Bancroft Harlene Mrs bar maid Ranch House Bar h326 Kansas av
 Bankhead Oscar W (Veda M) firemn Nellis AFB h9½B Carver av (Carver Park)

LA PORTA INSURANCE AGENCY	
<i>Established 1948</i>	
FIRE — MARINE — AUTO — CASUALTY — SURETY BONDS	
QUALITY INSURANCE DOES NOT COST — IT PAYS . . .	
123-A Water (Henderson)	Tel. FRontier 2-1221

MOVING — STORAGE — PACKING — CRATING

Burt's Transfer & Storage Co., Inc.

AGENT FOR LYON VAN LINES

Highland and Vega Av., (Las Vegas)
109 IVY (Henderson)Tel. DUDLEY 4-2046
Tel. FRONTIER 2-2046

HENDERSON CITY DIRECTORY

BANK OF NEVADA (Henderson Branch), J C Rayborn Mgr,
Pacific and Market, Tel FRONTIER 2-1011 (See Yellow Page
6)

Banks David L (Carol L) tapper Titanium Metals h13B Wash-
ington (Carver Park)

—David R security ofcr Vesper Village (LV) h203 S Texas
av

Banning Ben L (Irene) chem opr Stauffer Chem h120 Joshua
Barber Fred W (Fawn) mach wldr American Potash h89A
Victory Village

Bardwell Richard L (Peggy J) tech Manganese Inc h235 Zinc
Barela Adrian r62C Victory Village

Barger Ralph J (Sue) electronics tech Edgerton Germeshausen
& Grier (LV) h42 E Atlantic av

—Wm A (Oma) h46D Victory Village

Barilleaux Arman J r15 W Victory rd

—Gaston C (Louise M) card dlr Sportsmen Club h15 W Victory
rd

—Thos E (Mary K; Plaza Auto Mart) h101D Victory Village

Barker Bob W (Edith W) electn Ets-Hogan-Galvin h310 Tung-
sten

—Frank W student r310 Tungsten

Barler Annis L (wid John O) nurse Rose de Lima Hosp h239 W
Pacific av

Barlow Richd B (Sue) lineman Henderson Telephone h2 Mag-
nesium

—Vern L (Merleen) emp Tel Co h57B Victory Village

Barnes Arlie (Alma) lab Victory Village h85A Victory Village

Barnett Jack W USAF r129 Fir

Barney Dayton H (Virginia) electn Shock Electric Co (LV) h19
Magnesium

—Walter H (Inez S) master mech Manganese Inc h162 Mag-
nesium

Barnhart Jas V (M Paula) tchr Basic High School h102 Silver

—M Paula Mrs clk Henderson Home News r102 Silver

Barnhill Kenneth S jr (Patricia B) eng Titanium Metals h
63 E Basic rd

Barnhurst Austin (Idamarie) formn Woitishak Lumber (Las
Vegas) h53 E Pacific av

—Ervin bartndr Ranch House Bar

—Juanita (G W) h227 Platinum

—Meltiar A (Jean M) constn wkr h13A Victory Village

—Melvin emp Titanium Metals Corp h115 Magnesium

—Patricia J change wn Royal r79B Victory Village

Barnickel Thos J (Irene) design checker Egerton Germeshau-
sen & Grier (LV) h9 Hansen

Barnum Gary D (Nancy) clk Prime Meats h60C Victory Vil-
lage

—John D (Sarah L) panel board opr American Potash h122
Copper

—Kendal M (Tillie) opr American Potash h27B Victory Village

—Ruben C (Judy) bottler 7 Up Bottling Co h61D Victory Vil-
lage

Barquist Edw h62 E Basic rd

Credit Bureau of Southern Nevada, Inc.

CREDIT REPORTS — CREDIT GUIDE — COLLECTIONS

TEL. DUDLEY 4-9444

112 N. 4th

P. O. BOX 1631

LAS VEGAS, NEV.

R. L. POLK & CO'S

Barquist

—Jack B (Betty J) sheet metal wkr Vegas Heating & Sheet Metal Co (LV)

—Robt W sht mtl wkr Ritter Plmb & Htg (LV) r62 E Basic rd

—Terry student r338 Kansas av

Barrett Frank B sanitarian City h214 Zink

Barry Edw W mech Lake Mead Marina h338 W Basic rd

—Melvin L (Jovita; Barry Trucking) h480 Steiner dr (Pittman)

—Trucking (Melvin L Barry) trucking 480 Steiner dr (Pittman)

Bartimus Jas R (Rosemary) crane opr Crane & Kigging Co (LV) h128 Fir

Bartlett Frank L (Luetta) painter American Potash h218 Nebraska av

—Luetta Mrs tchr Townsite School r218 Nebraska av

—Selma F Mrs asst cash Bank of Nevada (Henderson) r21 Mallory

—Troy J (Selma F) USAF h27 Mallory

Barton Joseph G r140 Fir

—Joseph L (Lola O) carp LDS Church h140 Fir

Basic Auto Parts (Walter F Jones Roy G Campbell) 1 Water

—Barber Shop (Jas G Price) 126 Market

—Construction Co W R Hampton mgr bldg Athol av (Pittman)

—High School John A Dooley prin Estes McDoniel asst prin end W Pacific av

—Management Inc Forrest E Branch pres R Julien Moore sec-treas mgr property management W Frontier blvd (Industrial Center)

—Motor Service (Duaine H Nielson Jas A Yates) auto repr 455 W Frontier blvd

—Radio & TV (Elias K Salamy) Radio & TV Serv 115 W Basic rd

—School Geo A Jeffs prin 318 Tin

Bassett Chas wF (Hazel) carp h1832 Merze av (Pittman)

Bassick Annie (wid Pete) h331 Kansas av

—Frances nurse Rose de Lima Hosp r331 Kansas av

Bateman Alfred H (Idella) agronomist US Dept of Agriculture h436 Burton

Bates Harvey L (Betty) lineman Southern Nev Power (LV) h673 Burton

—Milton A (Helen) firefighter Basic Management h1840 Bear-den av

—Robt W (Alice V) bricklayer h429 W Basic rd

Batterton Andrew J (Grace B) h6 Arkansas av

Batty Anthony L (Donna L) cell builder Stauffer Chem h114B Victory Village

PERRY'S MENS SHOP

THE STORE FOR THE WELL DRESSED MAN

8 W. Pacific Av. (Henderson)

Tel. FRontier 2-6421

GLEASON'S OFFICE SUPPLIES-STATIONERY

567 Av. "C"

(See Yellow Page 30)

(Boulder City) Tel. 394

HENDERSON CITY DIRECTORY

Batty

—Geo L r51 E Basic rd

—Wallace L (Cleao D) formn Manganese Ore Inc h51 E Basic rd

Bauer Jos J (Anita) mech Howard Hughes (Inglewood Calif) h55 Oklahma dr

Bauman Henry R (Evelyn H) brakemn UPRR h600 Federal

—Hugh F (Dee Ann) waiter Silver Slipper (LV) h38 D Victory Village

Baum Max Louis (Beulah C) constn eng h77 Mallory

Bauman Richd A (Nancy) waiter Silver Slipper (LV) h35C Victory Village

Baxley Guy M (Leda; Whitney Texaco Serv) h Valley Trailer Park (ELV) Box 62

Baxter Lowell W (Alda) pharm (Las Vegas) h3 Church

Bayard Jas M (Betty M) formn Schroer Co (Las Vegas) r Keen's Trailer Park (ELV)

Bayouth K A (Miriam) slsmn h218 S Texas av

Beadde W W (Minnie B) h417 W Basic rd

Beadle Lloyd W (Wilma J) formn Stauffer Chem h100 Fir

—Mary M Mrs ofc sec Henderson School District r66 E Ocean av

Bearup Edwin J (Myrtle L) h22C Lincoln (Carver Park)

—Wm A equip opr Renolds Elec Co r22C Lincoln Carver Park

Beasley Paul R (Fay E) civil serv Nellis AFB h167 Magnesium

Beason Gary A (Betty M) clk Safeway h3 New Mexico way
Beatty John R tchr Basic High School h26 Townsite Apartment

Beaumont Alf P (Alice H) cost acct American Potash h649 National

Beavers Hulén J (Marian) mech Nellis AFB h83D Victory Village

—Walter T (Eula M) guard American Potash h175 Copper

Bechtel Harriette A Mrs h131 Magnesium

Beck Kenneth W (Leola) carp h363 Nebraska av

Becker Cecile M Mrs (Services Unlimited Employment Agency) r466 Hazel way

—Paul T (Cecile M) opr Stauffer Chem h466 Hazel way

Beckstead Gerald D (Lenna) tech Titanium Metals h141 Elm

Bednar Karel T chief chemist Montrose Chemical Co r Las Vegas Nev

BeDunnah Gary P student r26 Church

—J P (Nellie L) mech City h26 Church

—Nellie L Mrs mgr Ardens r26 Church

Belarde Joe E (Henrietta C) sta atndt Standard Oil Co h71 E Pacific av

Belger Frank E (Dorothy) formn Titanium Metals h123 W Basic rd

Belin Emile (Lucy C; Emile's Sporting Goods) h1100 N

Boulder hwy (Pittman)

—Lucy C Mrs postmaster US Post Office (Pittman) r1100 N Boulder hwy (Pittman)

Belingeri John (Laura M) ins agent h 611 Blackmore dr

Gray's Men's Wear

MEN'S CLOTHING

514 S. Boulder Hwy. (Henderson)

Tel. FRontler 2-2711

R. L. POLK & CO'S

Belingeri

- Minnie (wid Dominic) r113 Fir
- Bell Billy E (Virginia) formn Concrete Conduit h119 Yucca
- Cornelius E mech Basic Management r620 N 9th (Las Vegas)
- Geo R (Bell's Hancock Serv) r2125 Hoyt (Las Vegas)
- J W (Erma) driver Concrete Conduit Co r1817 Ward dr
(Pittman)
- Jos W (Irma L) driver Concrete Conduit Co r Midway
Trailer ct (Pittman)
- Mary V (wid Willy H) r119 Yucca
- R D (Helen) opr Titanium Metals h110 Maganese
- Bell's Hancock Service (Geo R Bell) 58 Water
- Bellamy Rufus D (Willie V) USAF h9DW Lincoln (Carver
Park)
- BELTONE HEARING CLINIC F W Tobin Audiometrist, Pri-
vate Examination In Your Home Without Obligation, We
Repair All Makes of Hearing Aids, We Give S&H Green
Stamps, 121 N 4th (Las Vegas) Tel DUdley 2-3475**
- Bembry J Riley (Lorraine) millwright h38A Victory Village
- Benavidez Henry (Florence A) mach opr Camp Mercury h117
Cholla
- Bender Anne Mrs clk Rexall Drug Store h105A Victory Village
- Marceline A (wid Herburst E) wardrobe wn Thunderbird Ho-
tel (LV) h15 California way
- Benetti Cleva A Mrs clk Tel Co r239 W Pacific
- Benevolent Protective Order of Elks Lodge No 1956 end E
Frontier blvd (CP)
- Benn Roger W (Bernice P) surveyor Ben Ortiz (VL) h230
Platinum
- Bennett Carl E (Hazel E) h Boulder hwy (ELV) Box 256
- Fred E (Sarah C) laby tech US Lime Products Corp h101
Magnesium
- Hazel Mrs clk East Las Vegas Post Office
- John (Marilyn) research chem Titanium Metals h133 Fir
- John H student r101 Magnesium
- Wm R (Laurna T) wldr American Pot Ash h103 Cholla
- Bennion Halvor (Mary) asst prin Townsite Sch h212 Minor
av
- Benson Claude A (Ora V) security guard h2A Kimball Manor
(Victory Village)
- Nathan M (Rae C) driver Garrett Freight Lines h329 W
Frontier blvd
- Bequette Frank J (Florine D) mach Titanium Metals h219
Tungsten
- Bergemeyer K Diane Mrs clk Basic High School h70 E Victory
rd
- Bergman Ruby L bartndr Corral Bar h62 E Ocean av
- Bernie's Motel (Mrs Bernice Riggs) E Las Vegas

UPTOWN HARDWARE STORE

(See Yellow Page 17)

1229 Arizona (Boulder City)

Tel. 690



BOB GLINSKI MOTORS

DODGE — PLYMOUTH — SIMCA
 "RIGHT DOWN TOWN" (BOULDER CITY)
 (See Yellow Page 2)

400 Nevada Hwy.

Tel. 38

HENDERSON CITY DIRECTORY

- Berntsen Michel W (Ruby H) cook Hacienda Hotel (LV) h20D
 Lincoln (Carver Park)
 —Theodore J USN r20D Lincoln (Carver Park)
 Berry Elwood A (Vesta M) painter Reynolds Elec (LV) h108
 Dogwood
 —Ethel A (wid F Carroll) r326 Water
 —Joe L (Jacque) USAF h22C Victory Village
 Bess Jewell K (Emma J) emp Wells Cargo h488 Steiner dr
 (Pittman)
 —Wm A (Betty) opr Titanium Metals h481 Merlayne dr (Pitt-
 man)
 Beuhler Ben prsr Sav-On Clns & Lndry r Las Vegas Nev
 Bibby Geo G (Lavee) city policemn h50 E Washington (Car-
 ver Park)
 Bickerstaff John (Helen M) h11 Colorado way
 Bidwell Jas W (Charlene) bus boy Dunes (LV) h75C Victory
 Village
 Bigelow Edith Mrs invisible mending 31 Lowery h do
 —Elayn Mrs tchr Townsite School r14 Arkansas
 —Wm H (Elayne) ofc asst Wells Cargo (LV) h14 Arkansas
 Bigham Hershel L (Marion L) USAF h12D Lincoln (Carver
 Park)
 Biker Ida cafe mgr Victory Club r Victory rd
 Bilbray Ann Mrs bkpr Henderson Bowl r228 S 16th (Las Veg-
 as)
 Bill's Jewelry & Loan (Mrs Ida Star) pawnbroker 11 Water
 —Tune Up Shop (Wm E Mathewson) auto repr 100 S Boulder
 hwy
 Billman Chas A slsmn Sun Valley Boat Co) r Paradise Valley
 (LV)
 —Leonard E (Helen; Sun Valley Boat Co) r Paradise Valley
 (LV)
 Bills Joe W ice man Pac Fruit Express (LV) r406 Rutile way
 Binduer Carl S (Hazel V) h1825 Bearden av (Pittman)
 Bird Charlotte G Mrs dental asst Paul T Marshall r134 Man-
 ganese
 —LaVon (Thelma) meat ctr Manix (BC) h55C Victory Village
 —Morris E (Charlotte G) whsemn Titanium Metals h134 Man-
 ganese
 Birkby Alf jr r166 Magnesium
 —Geo W USN r166 Magnesium
 Bischoff Prince A (Wilina H) jet eng Nellis AFB h260 Circa
 Bisek Chas h Boulder hwy (ELV)
 Bisey Chas (West Coast Serv) h Boulder hwy (ELV)
 Bishop Gail opr Henderson Sand & Gravel Co r Vegas Wash
 rd
 —Jack r132 Continental av
 Black Allen C (Genevieve) eng Flamingo Hotel (LV) h303 Tin
 —Cleo K bmo First National Bank (LV) r19 Brown
 —Dave P (Montez) cell opr American Potash h19 Brown
 —Emeline Mrs tchr Townsite Sch r31 W Basic rd
 —Geo E (Emeline) formn Stauffer Chem h31W Basic rd
 —Henry r560 National
 —Hinton L (Leda F) carp Schroeder Associates (Las Vegas)
 h22 Idaho way



MAY WE HELP YOU?

We Adjust Losses For Insurance Companies

R. L. GRESHAM & CO.

312 Las Vegas Blvd. N.

Phone DUDley 4-9790

R. L. POLK & CO'S

Black

- Lew E (Pamala) tech dept Titanium Metals h19 Washington way
- Mountain Country Club John R Cantrell mgr end City Hall rd
- Robt G (Sandra L) teller First National Bank (LV) h25B Victory Village
- Susan J clk Nellis AFB (LV) r19 Brown
- Blackburn Benj (Janice L) USAF h2A Lincoln (Carver Park)
- Jos R (Virginia J) oiler Crane & Rigging Co (LV) h15½A W Lincoln (Carver Park)
- Blackwood Wm G (Marilyn) iron wkr Taylor Steel h307 Major
- Blair Robt (Genevieve) miner h18D Lincoln (Carver Park)
- Blake Carl (Lila G) chem eng Titanium Metals h520 National
- David (Leora) deputy sheriff County h327 Nebraska av
- Elisha (Claricie V) driver h4B Lincoln (Carver Park)
- Jeffery D r117 Yucca
- Jerome J r117 Yucca
- Robt A (Mary I) genl supt Manganese Inc h117 Yucca
- Blanchard Dale R (Rulene) security insp Federal Services Inc (Mercury) h24B Victory Village
- Grant G formn Nellis AFB h286 W Basic rd
- Louise (wid Ralph P) r286 W Basic rd
- Blankenship Eddie C (Opal) painter Stauffer Chem h319 Tin
- Blazzard Jas T (Barbara) tchr Park Village Sch h128 Grove
- Block Isabel Mrs notary public h155 Copper
- Virginia kitchen wkr Rose de Lima Hosp r135 Copper
- Blocker Lola Mrs change wn Royal r223 S Texas av
- Wayne C (Lola) bartndr Lucky Star h223 S Texas av
- Blue Lynne student r61 W Ocean av
- Rodney K (Geneva G) mech Pahor Sheet Metal (LV) h95A Victory Village
- Roy (Lolita) sheet metal wkr Reynolds Elec (LV) h61 W Ocean av
- Bluejacket Edw S (Geneve M) formn Titanium Metals h23 E Pacific av
- Bluemel Leonard K (Beverly J) USAF h20 Coogan dr apt 2 (Pittman)
- Blum Howard USAF h50A Victory Village
- Lore Mrs change wn Royal r50A Victory Village
- Blunt Jack agt Culinary wkrs No 226 (LV) h1836 Bearden av (Pittman)
- Boatright Hugh C (Evelyn E) service mn Nevada Air Conditioning (Las Vegas) h140 W Victory rd
- Bockhacker Wm G (Dorina A) transmission mn Telephone Co h124 Dogwood

VALLEY ELECTRIC CO.

ELECTRICAL CONTRACTORS

(See Yellow Page 14)

27 Water (Henderson)

Tel. FRontier 4-8184

GUNVILLE'S

APPLIANCES — FURNITURE — TV — RADIOS

WE SERVICE ALL BRANDS

119 Water (Henderson)

Tel. FRontier 2-5951

HENDERSON CITY DIRECTORY

- Bogg Ernest J (Judith F) security officer Silver Slipper (LV) h37C Victory Village
 —Wm A (Ethel N) elevator opr US Bureau Reclamation (B C) h132 Continental av
 —Wm G teller Bank of Nevada r132 Continenta av
 Bolls Milford L (Jane) loader DeLucca Importing (LV) h47D Victory Village
BONANZA PRINTERS (S F Garside and R R Germain)
Compete Lithography and Letter Press Printing Serving Clark County For 30 Years, 309 S 1st (Las Vegas) Tel DUDley 2-1006
 Bond Farrel D (Eloise W) clk Safeway h126 Elm
 Bondukant Sumner D (Eliz J) parts dept Bonanza Air Lines h146 Grove
 Bonelli Helen M r94D Victory Village
 —Nick (Margt) lathe opr Titanium Metals Corp h94D Victory Village
 Bontrager Chas E (Lurla G) produce man Country Cousins Gro h202 W Victory rd
 Bonzoumet Ida A nurses aide Rose de Lima Hosp r Las Vegas Nev
 Boone G T (Hilda C) electn Stauffer Chemical h109 W Frontier blvd
 —Harold H (Bernice I) crane opr Bureau of Mines h110 Beech
 Booth Jerry K (Dolly G) refrigeration man Ruperts Plumbing (LV) h110 Cedar
 —Voleta Mrs division mgr Sears (LV) h115C Victory Village
 Boozenny Alex A (Sybil V) eng Titanium Metals h136 Ash
 Borriss Bebe cook Confer's Cafe r Box 385 E Las Vegas
 Bosse Max W (Mineva M) hd custdn Townsite Sch h123 Constitution av
 —Minerva M Mrs tchr Townsite School r123 Constitution av
 Bosso Valora tel opr Flamingo Hotel (LV) h Merlayne dr (Pittman)
 Botkin Donald B (Betty Mae) mgr Henderson Walgreen Agency Drug r2836 Reynolds av (N Las Vegas)
 Boulder Laundry & Cleaners (Branch) Mrs Nellie Bowden br mgr 18 Water
 Bouska Frank (Gladys) clk Stauffer Chem h66 Church
 Bowden Wm G (Nellie E) h46 Water
 —Nellie Mrs br mgr Boulder Laundry & Clns r46 Water
 Bowen Golda Mrs laundry wkr Rose de Lima Hosp r15 D Victory Village
 —Grover C (Adeline B) h303 Kansas av
 —Roland D (Golda) fireman Lake Meade h15D Victory Village
 Bowers Arles C (Ella L) formn Manganese Ore h14A Washington (Carver Park)
 —Raymond C (Sharlene L) opr Titanium Metals h418 W Atlantic av
 Bowles Constance M Mrs cook Townsite School Cafeteria h664 Blackmore dr
 —Wm H (Constance M) carp American Potash h664 Blackmore dr
 Bowling Robt K (Lynn) constn wkr h319 Kansas av

- Bowman Dennis P (Yvonne C) driller Three Kids Mine h14½A
E Washington (Carver Park)
—John C (Phyllis W) driver Wells Cargo (LV) h5A E Wash-
ington (Carver Park)
—Lee E (June A) driver Ideal Asphalt h15B Washington (Car-
ver Park)
Box Billy Jo (Mary L) lab Titanium Metals (Hend) r Whitney
Motel & Trailer Park
Boy Jerry W (Sally A) USAF h7D Lincoln (Carver Park)
Boyd Chester (Maryetta) pipe fiter American Potash h
113 Ivy
—Clarence L (Harriet) emp Titanium Metals h115 Ash
—Harriet Mrs X-Ray typist Rose de Lima Hosp r115 Ash
—Oma M chkr American Linen (LV) h Merlayne dr (Pitt-
man)
Boyett Conrad E (Patricia A) eectn Reitz Elec (LV) h110A
Victory Village
—Patricia A Mrs insurance clk Rose de Lima Hosp r110A
Victory Village
Boys Club of Henderson Victory Village
Bracken Dale O (Dorothea) operator hlpr Titanium Metals h
10B Victory Village
—Dean K (Marilyn D) cell opr Stauffer Chem h146 Manganese
—Vivian (Clara R) guard Stauffer Chem h122 Manganese
Breckon Georgia tchr Basic School h22 Townsite Apartments
Bradshaw Bud O (Barbara S) mill opr Manganese Inc h11A
E Washington (Carver Park)
—Von R (Dolores V) opr Titanium Metals h630 Federal
Bradstreet Jas H (Louise R) surveyor Tiberti Constn Co (L
V) h215 S Texas av
Brady Ethel (wid Robt F) r21½D Washington (Carver Park)
—Jas M (Sara) opr Stauffer Chem h11C Allen Project (Victor
Village)
Brake Lela J (wid Carey G) h19 Nevada Way
—Myrtle G h406 Rutile way
Branchfield Bernyce V Mrs dining room mgr Royal r211
E Texas av
—Frank R (Bernyce V) elec eng Colo River Commission Con-
trol Houses h211 S Texas av
Branch Forrest E pres Basic Management Inc r Los Angeles
Cal
Brashears Jack T (Yvonne) asst eng Edgerton Germeshausen
& Grier (LV) h40 Mallory
Braswell Dewey L (E Maurice) opr American Potash Co h5C
W Lincoln (CP)
Brat Oscar (Helen R) special officer City of Las Vegas h407
Ilmenite Way
Braun LeRoy C (Lillian H) pipefitter Stauffer Chem h131 Dog-
wood
Bray Fred W (Dorothy I) dealer Hacienda Hotel (LV) h479 Wa-
ter
Brayshaw Forrest G (Zella M; Electronics Engineering Lab-
oratory) r4212 El Cederal (Las Vegas)
Brecheisent H Don (L Jo) electn h402 W Atlantic av
Brennan Peter J (Edith L) plumber Sands Hotel (LV) h311
Kansas av
Brennda Frank (Louise) blrmkr h903 Portser
Brenner Nina (wid Louis) h Desert rd (ELV)
Brewer Jess (Sophie) formn American Potash h 3d (E Las
Vegas)
Bridges Freeman W (Reva M) miner h111C Victory Village
Bridgewater Richd D (Gladys) asst mgr Seaborad Finance h
30 Arkanas av (LV)

- Briggs Geo M (Victoria A) USAF h41B Victory Village
 —Lamar J (Pearl L) clk US Lime h628 Burton
 —Robt L (Alyce L) plmb Rupert Plumbing (LV) h114 Beech
 Brigman Julian H (Carolyn J) opr Stauffer Chem h104 Fir
 Brink Chas P (Rita J) USAF h311 W Atlantic av
 Broadhead Blaine E (Alene) chem wkr Pacific Engineers
 h790D Victory Village
 Broadway Richd C (Alta) USAF h66C Victory Village
 —Vivian S (wid Sevell) h 2d (E Las Vegas)
 Brock Paul E (Belle) carp h49C Victory Village
 —Tom J (Cordie) h9B E Washington (CP)
 Brooks Carrold S (Inez O) mech Tanner Mtr Tours (LV) h
 657 Blackmore dr
 —Jas I teller Bank of Nevada r22 Nevada Way
 —Jas W (Mildred L) plumber h22 Nevada Way
 Brosman Floyd (Irma) h118 Ash
 —Virgil W (Dorothy M) mach Stauffer Chem h314 W Basic rd
 Brown Caroline E Mrs (Brown's Court) r E Las Vegas Nev
 —Donald M (Shirley) guard Manganese Inc h5D Victory Vill-
 age
 —Forrest W (Pat J; Skyway Auto Sales; L V) h10 Washington
 Way
 —Geo T (Cath) lieut City Fire Dept h143 Fir
 —Geo W carp Nellis Air Base h211 Water
 —Harry S (Bonnie J) admn dept Clark County School h14 D
 Washington (Carver Park)
 —Harry R student r226 Nebraska av
 —Jack (Ruby S) custdn Bureau of Mines (Boulder City) h26
 Wyoming av
 —Jas (Wanda) h300 E Frontier blvd
 —Jas R (Gloria H; Coogan & Brown) h1836 Moser dr (Pitt-
 man)
 —Jordan F (Alice C) chem Titanium Metals h104 Beecs
 —Karen instr Basic High School r315 A N 11th (Las Vegas)
 —Leon T (Diana) USAF h14B Victory Village
 —Milton J (Dorothy L) mach Titanium Metals h65 Mallory
 —Ray H (Mildred G) guard Star Dust Hotel h335 W Atlantic
 av
 —Roman (Pearl B) constn lab h12B Lincoln (Carver Park)
 —W M member County Housing Authority r Las Vegas Nev
 Brown's Court (Mrs Caroline E Brown) trailer ct E Las Vegas
 Browning G W (Cora) pntr (LV) h300 E Frontier blvd
 Brownsell Edw H (Sharon M) sacker US Lime Co h43A
 Victory Village
 Broyles B Wilburn (Beatrice) cell opr Titanium Metals h4C
 Allen Project (Victory Village)
 —D P (Roche) opr Titanium Metals h15½C W Lincoln (CP)
 —David G (Marvel D) milk mn Anderson Dairy (LV) h145
 Elm
 —Judi E student r282 Tungsted
 —Leo T (Neva I) mtcemn Bur of Reclamation (Boulder City)
 h282 Tungsted
 —Loyd A (Marie H) tapper Titanium Metals h86D Victory
 Village
 Bruce Paul R (Connie J) stage hand Stardust (LV) h16 Han-
 sen
 Bruch Robt C (Rosemary) USAF h14½B E Washington
 (Carver Park)
 Brueling Leon (Fae) tech Bureau of Mines (BC) h300 E
 Frontier blvd
 Brundy Donald A (Larry) installer Tel Co (LV) h24D Victory
 Village



HAFEN'S OK RUBBER WELDERS
TIRES — RECAPPING — ALIGNMENT
WHEEL BALANCING — TRUING
 465 West Frontier Blvd. Henderson
 TEL. FRONTIER 4-4154

R. L. POLK & CO'S

- Bruno Phillip pipelayer Lambertie (LV) h416 Jefferson blvd (Pittman)
- Brunson Caleb (Mary L) USAF h11A Lincoln (Carver Park)
- Brush Dee G (Mara) carne opr Crane & Regan h23 Wyoming av
- Bryant John A (Madolyn) driver Pabco h38 Brown
- Leo (Ines I) distr Watkins Products h283 W Basic rd
- Ray B (Joy) opr Titanium Metals h23 E Basic rd
- Richd C (Dorothy L) clk Harry's Liquor Store & Service Station
- Wm S (Nancy L) emp Nellis AFB (LV) h81A Victory Village
- Brydia Truman electn Basic Management h217 Townsite Apartments
- Bryson Jas h21 Townsite Apartments
- Buchanan C E (Grace) h102 Magnesium
- John H (Mary A) h91 Church
- Lester electn Titanium Metals h Shady Rest Motel (Pittman)
- Lloyd (Frances) uphol h115 E Pacific av
- Buck Chas A (Joan E) driver Manganese Inc h24½D Lincoln (Carver Park)
- Buckles Benj C (Maxine J) formn American Potash h54 National
- Maxine J Mrs teller Bank of Nevada r541 National
- Bud's Second Hand Store (A B Owen) used furn 1933 N Boulder hwy (Pittman)
- BUDGET FINANCE PLAN, John R Henderson Mgr, 135 Water PO Box 751, Tel Frontier 2-1888**
- Buescher Elmer J (Lela I) formn Stauffer Chem h10E Basic rd
- Bullock Boyd C slsmn Henderson Sand & Gravel Co r821 Utah (Boulder)
- Bunch John H (Nellie) real est h 3d cor Whitney (E Las Vegas)
- Nellie Mrs postmaster East Las Vegas Post Office r 3d cor Whitney (ELV)
- Dean O (Margareta) meat ctr Prime Meats h414 Zirconium Way
- Kennie (Shirlie) driver Weco Co h300 E Frontier blvd
- Reena R meat wrapper Vegas Village (NLV) h51A Victory Village
- Burgess Franklin L appr wldr Concrete Conduit r251 W Wilson (LV)
- Burgwardt Barbara Mrs tchr Townsite School r59 E Basic rd
- Lester (Barbara) tchr Basic High School h59 E Basic rd
- Burk Ralph W (Romola W) pipeftr wldr Reynolds Elec h46E Victory rd
- Burkhart Jerry D (Audrey M) USAF h22W Pacific av
- John W (Betty J) electn Young Elec Co (LV) h541 Blackmore dr
- Burkholder Lyal W (Miriam C) prin Henderson Junior High School h501 Federal
- Miriam C Mrs tchr Townsite School r501 Federal
- Burleson Jos (Adel) driver Greyhound Bus h347 Nebraska av

A. G. WILLIAMS CO. PEST CONTROL

1116 Fremont (Las Vegas)

Tel. DUDley 4-6801

HENDERSON CITY DIRECTORY

- Burlingame Paul S (Betty L) USAF h3D Washington (Carver Park)
- Burnau Sam A (Robbie) meter rdr Southern Nevada Power h82D Victory Village
- Burns Agnes V Mrs asst cook Park Village School r137 Fir
—Chas L (Jean) City policemn h107 Cedar
—Lewis C (Agnes V) formn Titanium Metals h137 Fir
—Michael T (Mary Ann) bell capt Kivicka Hotel (LV) h100 Cholla
- Burnside Robt S (B Ellen) h63D Victory Village
- Burroughs Scott D (Nancy M) USAF h20D Victory Village
- Burt Ada Mrs nurses aide Rose de Lima Hosp r109 Fir
—Clifford N (Ada) production mgr Las Vegas Laundry & Dry Cleaning (LV) h109 Fir
—Milo (Reta) plasterer h15 Sturm
—Patricia L r111B W Lincoln (Carver Park)
- Burt Wm constn wkr h69A Victory Village
- BURT'S TRANSFER & STORAGE CO INC, Thomas A Clove Pres-Mgr, Moving Packing Crating and Storage, Servicing All Of Nevada, 109 Ivy, Tel FRontier 2-5232, Highland and Vega av (Las Vegas) Tels DUDley 4-2046 or 4-7110 (See Yellow Page 32)**
- Burton Dell L (Fay) painter h95B Victory Village
—Jean Mrs (Jean's Beauty Salon) r581 Federal
—Kelly (Phyllis) formn Nellis AFB (LV) h293 W Basic rd
—Vaughn A (Jean) eng Nellis A F Base h581 Federal
—Vivian S r581 Federal
- Busch Gottlieb W (Betty) mech Nellis A F Base h86 Magnesium
—Leslie P (Joanne V) hod carrier Allied Corp h5C E Washington (CP)
—Marvin E servmn Post Transportation h2125 Brenda la (LV)
- Bushong Richd Q (Lillian L) mach Stauffer Chem h270 W Basic rd
- Business & Professional Women's Club 141 Market
- Busk Emil E pastor Pittman Bible Chapel h235 Merlayne dr (Pittman)
- Buswell Arth H r132 Ash
- Butcher Raymond E (Ramona) driver Garrett Freight (LV) h135 Dogwood
- Butler Chas D (Katy Lee) electn Stauffer Chem h71 Church
—Emery J (Joyce M) lab Titanium Metals h155 Magnesium
—Geo K (Sue H) clk Titanium Metals h641 Burton
- Butt Albert H (Noreen) mech Bonanza Airlines h457 Federal
—Kenneth L (Sharon K) stock room Safeway (LV) h39A Victory Village
- Byrne Grace W Mrs mgr Lee Office Equipment Co r219 W Pacific av
—Wm B (Julia J; Byrne's Grocery-Liquors) mayor City h255 Water
—Wm C (Grace W) mgr Lee Office Equipment Co agt Railway Exp Agcy h219 W Pacific av
- Byrne's Grocery-Liquors (Wm B Byren) 15 W Army
- Bywater Jake (Pearl) painter h645 Burton

Kiddie Korner And Gift Nook

INFANTS WEAR — GIFTS

123 B. Water (Henderson)

Tel. FRontier 2-5691

R. L. POLK & CO.'S

Bywater

- Sheldon D (Shirley A) asst cell builder Stauffer Chem h7½D Carver av (Carver Park)
- C & S Second Hand Store (Mr Sudell Adkins) genl mdse 43 Water
- Cafilisch Duane F (Frances O) USN h227½ Platinum
- Cagle Howard R (Myrtle L) USAF h5B Carver av (Carver Park)
- Cahill John J (Dorothy R) mason (LV) h274 W Basic rd
- Patricia A student r274 W Basic rd
- Cake Box Bakery Aksel Erling mgr 123C Water branch end E Frontier blvd
- Calbert Jos W (Jennie V) constn lab h15C Lincoln (Carver Park)
- Calderon Carmel R (Geraldine M) insp Bonanza Airlines h107 Cholla
- Caldwell Barbara M Mrs h14D Lincoln (Carver Park)
- David J (Violet M) pipefitter American Potash h466 Water
- Donald student r466 Water
- Donald L (Juanita) clk Railway Express Agency (LV) h551 National
- Violet M Mrs nurse Rose de Lima Hosp r466 Water
- California-Pacific Utilities Co Richd P Flist mgr 108 Market
- Call Harold R (Carma H) tchr Basic School h122 Ash
- Callahan Geo R (Ethel B) fire fighter Basic Management h18 Colorado Way
- John P (Aline) dispr Nellis AFB h E 2d (E Las Vegas)
- Callister Robert, Attorney-At-Law 114 S 5th (Las Vegas) Tel Dudley 2-4718 and 2-4719
- Callow Edw H (Anna F) mech Titanium Metals h123 W Victory rd
- Cameron Donald C (Erlene) councilor Basic High School h424 Republic
- Effie (wid Benj) h401 Republic
- Elwyn (Laurel) dentist (LV) h406 Republic
- Campbell Bea ofc sec La Porta Insurance Agency h52 W Ocean av
- Chester A opr Stauffer Chem h636 Burton
- Geo A (Nancy A) opr Stauffer Chem h478 Hazel Way
- Geo K (Virginia E) pres Nevada Hardware Inc h133 Constitution av
- H R (Kathleen C) dept supvr United Eng & Constn h601 Karren Way
- Harvey carp h456½ Steiner dr (Pittman)
- Harvey L (Joan) opr Titanium Metals h91 B Victory Village
- Jas L (Mildred M) service sta atndt (LV) h26 Brown
- John B (Ruth J) research chem Manganese Inc h100 Ocotillo
- Roy G (Alta P; Basic Auto Parts) h466 Rose
- Virginia E Mrs sec-treas Nevada Hardware Inc r133 Constitution av
- W S (LeDean) plasterer h23A Victory Village
- Canada Jessie J Mrs cook Basic High School Cafeteria r42 Zirconium Way

HENDERSON DRUG CO.THE *The Rexall Store* STORE

COSMETICS — DRUGS — PRESCRIPTIONS

Market and Army (Henderson)

Tel. FRontier 2-1111

HENDERSON CITY DIRECTORY

Canada

- Victor C (Jessie J) fire fighter Lake Mead Base h402 Zirconium way
- Victor C jr r402 Zirconium way
- Preston M (Naomi L) USAF h45C Victory Village
- Canfield Herald H (Dora M) clk Southern Nevada Power (LV) h23D Victory Village
- Cannon Bernard C (Blanche S) plumber Reynolds Electric (Mercury) h7 Brown
- Richd (Valare) plumber Larkin Plumbing Co h115 Ivy
- Cantrell John R (Lois K) mgr Black Mountain Country Club h410 W Basic rd
- Cantwell Bernard E (Charlotte E) slsmn Nevada Beverage (LV) h531 Blackmore dr
- Capp Ervin R (Leona) electn Titanium Metals (Hend) h Whitney av (E Las Vegas)
- Carducci Guerrmo (Nora M) emp Anderson Dairy h620 Burton
- Guy r620 Burton
- John clk Market Town (LV) r620 Burton
- Saml J (Myrtle E) trainee mgr Family Finance h1 Pabco rd
- Cardwell L D (Betty L; Cardy's Radio & TV Repair) h223½ Water
- CARDY'S RADIO & TV REPAIR (L D Cardwell) All Makes Repaired, We Repair Auto Radios and Record Players, Guaranteed Service 223 Water Tel FRontier 2-6451 (See Yellow Page 30)**
- Carey Charlene K Mrs clk Penney's (LN) r100 Grove
- Carlson Carl T (Rose Mary) key installer Tel Co h641 Karen way (LV)
- Carmouche Robt A (Jean) clk Safeway h112C Victory Village
- Carrado Anthony J (Laura D) dept mgr American Potash & Chemical h58 Church
- Carrier Wendell B (Ruth T) USAF h1512 Palm (Pittman)
- Carrillo Arth (Trini) constn wkr h116 W Basic rd
- Carroll Mildred (wid Thos J) h171 Copper
- Robt H (Tinker Belle; Redwood Drive In) h20 Coogan dr apt 8 (Pittman)
- Tinker Belle Mrs (Redwood Drive In) r20 Coogan dr apt 8 (Pittman)
- Vernon L (Hattie H) emp US Lime h31 Brown
- Carson Jack E (Save-Way Service) r Las Vegas Nevada
- Carter Burton L (Vrignia G) opr hlpr Titanium Mtls h14A E Washington (Carver Park)
- Jas A sec-treas Lucky Star Inc r120 Market
- John G (Mary Reta) steam-fitter Advance Engs (LV) h467 Hazel way
- John P (Lila) spl dep sheriff El Rancho Hotel (LV) h112B Victory Village
- Lewis C (Arlene B) driver Stauffer Chem h86 E Texas av
- Mary Mrs kitchen wkr Rose de Lima Hosp r13-B W Lincoln (CP)



BOB OLSEN REALTY AND INSURANCE

"See 'Bob' Before You Buy, Build or Burn"

10 WATER

HENDERSON

PHONE Frontier 2-2333

R. L. POLK & CO.'S

Carter

—R H (Hazel I) mech Southern Nev Auto Parts h7B E Wash-
ington (Carver Park)

—Wayne (Mary) emp Clark County School h21½B Washington
(Carver Park)

Cartwright Harrison W (Edmine L) asst supvr Manganese Inc
h107 Yucca

Carver Park Administration Building end Carver av (CP)

—Park Apartments Carver av (CP)

—Park Auditorium end Carver av (CP)

**CARVER PARK FOOD CENTER (H Gerrish) Groceries,
Meats, Produce, Sundries, Toilet Articles and Cosmetics,
Carver Park, Tel FRontier 2-4291**

Caryle Ina B Mrs slswn Lucy's Children's Shop h4 Townsite
Apartments

—Pat R (Helen) portrait shop 231 Water r Las Vegas Nev

Casey Dewey R (Rollene) pipefitter Stauffer Chem h8C Victory
Village

—Glenn C (Shirley A) whsemn American Potash h126 Cooper

**CASHMAN JAMES CO (James Cashman Sr) Your Arthorized
Buick-Cadillac-Oldsmobile and GMC Truck, Main at Fre-
mont (Las Vegas) Tel DUDley 2-7400 (See Yellow Page 3)**

Cassedy Patk shop wkr Steel Constructors r E Las Vegas

—Vernie roller Concrete Conduct

Castleberry Wayne J (Gloria) meat ctr Market Town h8B
Victory Village

Cataline Alger (Lena A) h247 W Basic rd

—Lena A Mrs (Kiddie Korner & Gift Nook) r247 W Basic rd
Cavalieri Jas J jr (Filomena M) electn h265 Major av

Cecich Dan (Jean; Vogue Dry Cleaning & Laundry) h115 Fir

Cecil Jas G (Carmen E) formn Titamium Metals h Merze av
(Pittman)

Cermak John E (Stella) riverter Concrete Conduit r1817 Ward
dr (Pittman)

Chaddock Jessie M opr College Park Beauty Salon (LV) r227
Nebraska av

Chaffin Terry P (Thelma) plumber Miller Plumbing h227
Nebraska av

**CHAMBER OF COMMERCE, Bob Olsen Pres Mrs Ellen P
Shirley Exec Sec 104 Water Tel FRontier 2-3222**

Chamberlin David I (Thelma) slsmn Ardenen Meadow Gold
Daries (LV) h411 Rutile way

Chambers Clinton E (Velma L) sub sta opr Bur of Reclama-
tion (BC) h30 Church

—Marjorie L (wid Norman) beauty shop 227 Water h do

—Oliver B (Alta Lee) opr Pabco h202 Kansas av

Chandler Geo emp Titanium Metal h87D Victory Village

—Ray H (Louella M) millwright Titanuim Metals h327 W
Basic rd

Chaney Jeff h1621 Athol av (Pittman)

Charles Evelyn N Mrs tchr Park Village School r13 Laswell

—Gerald W (Evelyn N) opr American Potash h13 Laswell

—Raymond (Viola L) USAF h13D Lincoln (Carver Park)

JIMMY'S FAMILY SHOE STORE

Shoes To Fit Your Family

123 Water Street (Henderson)

Tel. FRontier 2-4441

HENDERSON CITY DIRECTORY

CHARLESTON TV & APPLIANCE CENTER (Oran Gragson)

Jack Scollin, Mgr, Television, Radios and Appliances, In
The Heart Of Crestwood Shopping Center, 2228 E Charles-
ton (Las Vegas) Tel DUDley 4-7823 (See Yellow Page 15)

Charlesworth Claire G (Beverly J) electn h18 New Mexico way
Chase Eldon (Ester O) opr American Potash Co h500 Burton
Chastain Lucille Mrs asst cook Basic School Cafeteria r239 W
Basic rd

—Perry A (Lucille) pipe fitter h239 W Basic rd

Chauncey Helen C Mrs asst mgr Henderson Telephone r628
National

—M L (Helen C) estimator Ritter Plmb (LV) h628 National
Chesley Dale A (Peggy E) tech Eggerton Germeshausen &
Grier h81 W Frontier blvd

Chiddix Cecil O (Ruth M; O B's Auto Service; LV) h83
Church

—Ruth M Mrs bkpr Rose de Lima Hosp r83 Church

Chidester Albert electn h300 E Frontier blvd

Childs Betty Mrs clk Henderson Walgreen Agcy Drug r673
Blackmore dr

—Jas G (Betty) pipe fitter h673 Blackmore dr

—Marvin r260 Circa

Chinn Alf (Lydia) opr American Potash h234 Kansas av

—Orville E mach opr Concrete Conduit r234 Kansas av

Chinowith Earl R (Olive) painter Rosevear's Paints h8D
Washington (Carver Park)

Choate Louie S (Zelma) electn Sands Hotel (LV) h30 E Basic
rd

—Sally A model r30 E Basic rd

—Wm V formn Tel Co r30 E Basic rd

Chowen Gordon B (Myrtle D) opr Titanium Metals Corp h14
Water

Christensen Alvin (Marjorie) carp h407 Republic

CHRISTENSEN M J JEWELERS (M J Christensen) "If You Don't Know Jewelry, Know Your Jeweler," 225 Fremont (Las Vegas) Tel DUDley 2-0636

Christian Carl L (Ann R) USAF h31A Victory Village

—Geo H (Lois A) instr Basic High h67 E Pacific av

—Lois A Mrs tchr Basic School r67 E Pacific av

—Wade A (Katherine) electn Titanium Metals h92C Victory
Village

Christiansen Raymond F (Theresa) h111 New Mexico way

Christman J Robt (Thelma J) lab Basic Management h223
Tungsten

Christy Ray L (Alice) wldr h300 E Frontier blvd

Church Eug H (Ida M) chem opr American Potash h21A
Washington (Carver Park)

—Ida M Mrs clk Denton Pharmacy r21a Washington (CP)

—Lucille (wid Ben) tchr Townsite School h222 S Texas av

—of Christ Chas H Allen pastor 18 W Victory rd

—of God of Prophecy Carver Park Auditorium

—of Jesus Christ of Latter Day Saints Lake Mead Stake Center
43 E Basic rd

—of Jesus Christ of Latter Day Saints (Ward House) 21 E
Ocean av

PECK'S UPHOLSTERY

REUPHOLSTERING AND RESTYLING

Used, Rebuilt and Custom Made Furniture

10 Navy

Tel. FRontier 2-2833

Henderson

R. L. POLK & CO.'S

Church

—of the Nazarene Rev Wilfred E Stokas pastor 418 Pearlite
CITY DIRECTORY LIBRARY, Out-of-Town City Directories
 Chamber of Commerce 104 Water Tel FRontier 2-3222

CITY OFFICES—

CITY HALL, City Hall rd, Tel FRontier 2-1741

ADMINISTRATOR, Clay H Lynch, City Hall

ATTORNEY, Harry E Clairborne, City Hall Tel FRontier 2-1741

BUILDING INSPECTOR, Pat G Doherty, City Hall Tel FRontier 2-1741

CLERK, N D Van Wagenen, City Hall, Tel FRontier 2-1741

COUNCILMEN, P T Stevens Ward No 1, Aubrey Pagan Ward No 2, Peter R Mendive Ward No 3, Robt E Kesterson Ward No 4, Frank Morrell Ward No 5, City Hall, City Hall rd

COURT, Geo O Treem Judge, rear 43 E Texas av, Tel FRontier 2-2781

ENGINEER, Robt H Cordill Acting Engineer, City Hall, Tel FRontier 2-1741

FINANCE DEPARTMENT, Donald M Dawson Finance Officer, City Hall, Tel FRontier 2-1741

FIRE DEPARTMENT (Headquarters) Wilbur D Richard Chief, 134 W Atlantic av, Tel FRontier 2-2252

FIRE DEPT NO 2, 313 Merlayne dr (Pittman) Tel FRontier 2-4002

HEALTH DEPARTMENT (Inspection), City Hall, Tel FRontier 2-1741

MAYOR, Wm B Byrne, City Hall, Tel FRontier 2-1741

PHYSICIAN, Joseph H Coogan, 3 E Army, Tel FRontier 2-4021

PLUMBING INSPECTOR, Sherwood M Rand, City Hall, Tel FRontier 2-1741

POLICE DEPARTMENT, Geo F Crisler Chief, 134 W Atlantic av, Tel FRontier 2-1261

POUND MASTER, Oswald Pagan, City Hall, Tel FRontier 2-1741

PUBLIC WORKS, Clyde Jenkins Dir, City Hall, Tel FRontier 2-1741

RECREATION DEPARTMENT, Dalby Shirley Dir, W Ocean av cor Lead, Tel FRontier 2-3731

SEWER PLANT, City Hall, Tel FRontier 2-5444

SHIPS, City Hall rd, Tel FRontier 2-3911

STREET DEPARTMENT, Clyde Jenkins Supt, City Hall, Tel FRontier 2-1741

TREASURER, Chas L Conner, City Hall, Tel FRontier 2-1741

WATER DEPARTMENT, Clyde Jenkins Supt, City Hall, Tel FRontier 2-1741

YARDS, City Hall rd, Tel FRontier 2-3681

Cizek Geo (Elaine E) formn Southwest Gas Corp (Las Vegas) r Whitney Motel & Trailer Park

Clairborne Harry E City Attorney r Las Vegas Nev

Clancy Martin J (Myrtle) lab Southwest Gas (LV) h27 Arkansas av

—Roy F (Hazel E) jet mech Nellis AFB h106 Magnesium

McConnell Furniture & Appliance Co.

1309 N. Boulder Hwy. (Pittman)
Henderson Tel. FRontier 2-3901



HENDERSON CITY DIRECTORY

- Clapper Thos W dept mgr American Potash & Chemical r1516
New Mexico (Boulder)
- Clapsaddle Sonia (wid Warren) h E Las Vegas Box 433
- Clark Archie R (Viva I) slsmn Clark County Whol h231 S
Texas av
- J Milton (Enid L) furnace opr Titanium Metals h5D Wash-
ington (Carver Park)
- Jess (Clara) mech Titanium Metal h3 Arizona way
- John E (Bettye A) service mn Ideal Appliances h310 W
Basic rd
- Jos L (Vewel B) opr Titanium Metals h139 Magnesium
- Larry R (Flora R) compositor Review Journal (LV) h58
Magnesium
- Orris E (Colleen L) chem opr American Potash h239 S Texas
av
- Roy V (Agnes L) opr Stauffer Chem h204 Foster av (Pitt-
man)
- Classen Selma Mr tchr Townsite School h10 Townsite Apart-
ments
- Clawson Jas (Viola C) h11C E Washington (CP)
- Clay Annie Mrs (Clay's Bait & Tackle Shop) r1626 N Boulder
hwy (Pittman)
- Billy L (Nancy M) card dealer (LV) h425 Federal
- Dale guard Stardust Hotel (LV) h206 Foster av (Pittman)
- Wallace H (Annie; Clay's Bait & Tackle Shop; Clay's Shell
Service Station) h1626 N Boulder hwy (Pittman)
- Clay's Bait & Tackle Shop (Wallace H and Mrs Annie Clay)
1701 N Boulder hwy (Pittman)
- Shell Service Station (Wallace H Clay) 1703 N Boulder hwy
(Pittman)
- Clegg Roy G (Hilda M) pntr Camp Mercury h115 Cholla
- Clemens Jas bartndr Ranch House Bar h227 Townsite Apart-
ments
- Clement John student r85 E Texas av
- Clements Gerald (Gloria) inspector City h334 Nebraska av
- Melvin (Helen) slsmn h N Boulder hwy (Pittman)
- Clepper Alfred P (Oza Lee) plmb Rupert Plumbing (LV) h279
W Basic rd
- Cleveland Clarence (Ruby) blrmkr h13 Hansen
- Robt E (Pauline M) city policemn h89 E Texas av
- Clifford Floyd S (Lulu J) cell charger Titanium Metals h7B
Washington (Carver Park)
- Cline Walter W mgr Post Transportation 60 r5645 Judson la
(Las Vegas)
- Close Bill J (Nadine) plumber h95A Victory Village
- Hilda L (wid Ernest E; Ernies Motel; E Las Vegas) r246
Kansas
- Jas D (Helen L) sht mtl wkr Ritter Plmb (LV) h118 Ocatillo
- Norman E (Beulah) sht mtl wkr Ruppert Plumbing (LV) h
246 Kansas av
- Clove Thos A (Thelma) pres mgr Burt's Transfer & Storage
Co Inc (Las Vegas) h109 Ivy
- CLOVER JEWELERS, Z White Credit Mgr, Your Credit Jew-
elers 423 Fremont (Las Vegas) Tel DUDley 4-9292**
- Clovse Henry F (Alberta K) wl dr Titanium Metals h125 Fir

PHILLIP'S RADIO & TELEVISION

PROMPT • DEPENDABLE • GUARANTEED SERVICE
 Victory Village Shopping Center Henderson
 TEL. FRontier 4-7923

R. L. POLK & CO.'S

- Clow Melvin L (Thelma L) USA h11 Nevada way
 Cluff Ira K (Eula) greens kpr Black Mountain Country Club
 h132 W Basic rd
 Clutter Wm L (Julie) mach Titanium Metals h47 Church
 Coates Rosemary Mrs tchr Park Village School h242 S Texas
 av
 Cobb G L (Betty C) opr Titanium Metals h410 Zirconium way
 Cobo Beato painter Titanium Metals h N 2d (ELV) Box 155
 —Belisario r N 2d (ELV) Box 155
 Cochran Ralph E (Sue Ann) USAF h50B Victory Village
 Cochran Robt H Rev (Theresa T) pastor St Timothy's Epis-
 copal Church h42 W Pacific av
COE JOHN D (Jean A; John Coe Henderson Real Estate Co)
18 Water, Tel FRontier 2-3300, h413 National, Tel FRontier
4-7173
COE JOHN HENDERSON REAL ESTATE CO (John D Coe)
Licensed-Bonded Real Estate Broker 18 Water Tel FRon-
tier 2-3300 (See Yellow Page 26)
 —Nathan H (Blanche) opr Bureau of Mines (BC) h456 Fed-
 eral
 Coffman Claude (Ema) carp h E Las Vegas
 Cogswell A J (Amy L) formn Titanium Metals h331 W Basic
 rd
 —Marlin A student r331 W Basic rd
 Cohen S B (Ruth M; Cohen Salvage Co) r Las Vegas Nev
 —Salvage Co (S B Cohen) junk Athol av (Pittman)
 Coladanto Pasquale electn Titanium Metals Corp h74 Magne-
 sium
 Cole J W (Viola B) storekpr Titanium Metals h14 Washing-
 ton way
 —John N (Beatrice W) service mn California-Pacific Utilities
 h6 California way
 Colegrove Cecil C (Mary Jo) laby tech Rose de Lima Hosp h55
 Lowery
 —Mary J Mrs ofc sec Basic Management r55 Lowery
 Coleman Clifton L (Mabel R; Turner & Coleman Service Sta-
 tion) h15 Washington way
 —Kenneth H (Marguerite) mech American Potash h259 W
 Basic rd
 —Lee J bus boy Dunes Hotel (LV) r7 Oregon way
 —Wm C (Mabel I) plmb Desert Inn h7 Oregon way
 Colletti Michael J (Irene) eng State Hwy Dept h637 Burton
 Collier Herman A (Donna) cook (Reno) h37 B Victory Village
 Collins Chas E real est broker (LV) h401 W Victory rd
 Colston Richd W (E Rosine) pipe ftr American Potash h226
 Tungsten
 Combs Jerry C jr (Colette) laby tech Titanium h12 Townsite
 Apartments
 —Leo M (Rosy G) mech Nellis AFB h2C Kimball Manor
 (Victory Village)
 —Rosy G Mrs cook Park Village School r2C Kimball Manor
 (Victory Village)
 —Wuanita F student r2C Kimball Manor (Victory Village)
 Community Church of Henderson Clayton H Gill pastor 43 Tex-
 as

To Buy — To Sell — See
**MORRELL REALTY
 & INSURANCE**

42 Water (Henderson)

Phone FRontier 2-2222



HENDERSON CITY DIRECTORY

- Compton Curtis C (Ellen D) mtcemn Royal h10 E Ocean av
 —LeRoy (Patricia S) mech Reynold's Elec Co (LV) h8C E
 Washington (Carver Park)
 —Wm P (Ruth M) lawyer Las Vegas h424 Burton
 Concrete Conduit Co Theo R Schmidt mgr concrete corrugated
 pipe Burns dr (Pittman)
 Conetio Jim (Mary) carp h 3d (E Las Vegas)
 Confer Jack W (Mary; Confer's Cafe) r RD 1 Box 112 (ELV)
 —Mary Mrs (Confer's Cafe) r RD 1 Box 112 (ELV)
 Confer's Cafe (Jack W and Mrs Mary Confer) Boulder hwy
 (ELV)
 Conger Glenna J Mrs waitress Royal r508 Burton
 —Pat W (Clara K) mech Yellow Cab h337 W Frontier blvd
 —Vernon E r337 W Frontier blvd
 —Wm O (Glenna J) county deputy sheriff h508 Burton
 Conley P Owens r158 Magnesium
 Conner Frank (Daisy E) USAF h14A Lincoln (Carver Park)
 Connor Chas L (Marie M) city treasurer h143 W Basic rd
 Conrad Deryl V (Ruby V) mach Isbell Constn (LV) h116
 Grove
 —Ralph Br 116 Grove
 —Ralph H (Delphia M) tech Titanium Metals h312 Beverly
 Constantine Gus (Connie) tech eng Titanium Metals h590 Kar-
 enway
 Conyer John (Jean) clk Zick & Sharp (LV) h251 Nebraska av
 Coogan & Brown (Jas R Brown Joseph H Coogan) contrs bldg
 1836 Moser dr (Pittman)
 —Jos H (Martha E; Coogan & Brown) phys 3 E Army city
 physician h67 Church
 Cook Donald L (Bette) USN h54D Victory Village
 —Ed rep Electrolux Corp h572 Federal
 —Ella Mrs (Dixie Bar & Casino) r N Boulder hwy (Pittman)
 —Ella J Mrs nurse Rose de Lima Hosp r90D Victory Village
 —Minerva B Mrs cash Royal r16D Lincoln (CP)
 —Ray T (Minerva B) driller Isbell Constn h16D Lincoln (CP)
 —Rex C (Ella J) mtcemn Southern Memorial Hosp (LV) h
 90D Victory Village
 —Robt S (Mary A) electronic tech FAA h2 E Texas av
 —Rolly L (Ella; Dixie Bar & Casino) h N Boulder hwy (Pitt-
 man)
 Cooper Denny J (Joan G) opr Ideal Asphalt & Tile (LV) h127
 Magnesium
 —Edw E (Veneta M) linemn California Pacific Utilities h473
 Federal
 —Ernest J r473 Federal
 —Esther J Mrs nurses aide Rose de Lima Hosp h33 D Victory
 Village
 —Gary R bar tndr The Alibi Club r33 D Victory Village
 —John (Mary Ann) emp Titanium Metals h103 E Pacific av
 —Margarette F opr College Beauty Shop (LV) r230 Minor av
 Corbridge Keith E (Jean M) carp h92 E Texas av
 Corderman Margie J chkr Henderson Cleaners
 r226 S Texas av
 —Richd E (I (Value I; Henderson Cleaners) r653 Avenue L
 (Boulder City)

RADIO-TV DOCTOR

COMPLETE APPLIANCE SALES & SERVICE

(HENDERSON)

6 Water

Tel. FRontier 2-3671

R. L. POLK & CO.'S

- Cordill Caroline W Mrs sec to dir Victory Village r564 Burton
 —Robt H (Caroline W) acting City engineer h564 Burton
 Cordova Leroy (Delores) h79A Victory Village
 —Raymond M (Mary) room service capt Desert Inn (LV) h
 117A Victory Village
 Corean Chas L (Mary M) opr Titanium Metals h403 Ilmenite
 way
 —Mira M Mrs kitchen wkr Rose de Lima Hosp r403 Ilmenite
 Corl Philip H (Alice A) dlr Mint Casino h103 Ocotillo
 Corn John R (Seven-Eleven Trailer Park) mgr Golden Rule
 Trailer Park r1609 N Boulder hwy (Pittman)
 —Ruth (wid John) h1609 N Boulder hwy (Pittman)
 Cornelius Gary W pharm Medical Arts Prescription Pharmacy
 h560 National
 Cornet 5 10 & 25c Store James F Wood mgr dept sotre 10 W
 Pacific av
 Coroneos Alex (Elliott Roofing & Insulation Co) h432 Jeffer-
 hwy (Pittman)
 —Geo N (Joyce; Coroneos Plumbing Co) h28 Mallory
 —Plumbing Co (George N Coroneos) plmb 1520 N Boulder
 hwy (Pittman)
 Corral Bar (Don C Peel) tavern h1819 N Boulder hwy (Pitt-
 man)
 Cortez Ben (Mary) opr Titanium Metals h12A Allen Project
 (Victory Village)
 Cory Raymond W (Baillie L) electn Stauffer Metals h144 W
 Victory rd
 Coryell Jyrans (Melody Inn) r Las Vegas Nev
 Cossey Vernie R (Gertrude M) opr Concrete Conduit h11 Pabco
 rd (Pittman)
 Cossins Bonnie r207 Tungsten
 —Saml W (G Irene) elec opr Stauffer Chem h207 Tungsten
 Coston Marvin R stripper Concrete Conduit r1165 Balzar (LV)
 Cotner Jess N h46 Arkansas av
 Cottam Owen (Evelyn R) carp American Potash & Chemical
 h401 National
 Cottingham Harry A (Cecyl C) acct 123 Water h212 Hillcrest
 dr
 —J W r212 Hillcrest dr
 Coulter Hattie R (wid Austin) inspector Sands Hotel (LV) h180
 1801 Moser dr (Pittman)

COUNTY OFFICES—

CARVER PARK, 301 E Frontier blvd (CP)

**HENDERSON DISTRICT PUBLIC LIBRARY, Mrs Lydia S
 Malcolm librn, 55 Water, Tel FR 2-4301**

**HENDERSON SCHOOL DISTRICT (Administration Office)
 Lyal W Burkholder Area Administrator, 235 Lead, Tel FR
 2-4131**

**HENDERSON SCHOOL DISTRICT MAINTENANCE & CUS-
 TODIAL OFFICE, Fay E Galloway area & asst County dir
 235 Lead, Tel FR 2-4131**

**HENDERSON SCHOOL DISTRICT, Nurses, Mrs Katy Lee
 Butler, Thelma Sturm, School Administration bldg, Tel
 FR 2-4131**

NEVADA DRUGS

PRESCRIPTION SPECIALISTS

1220 Arizona (Boulder City)

Tel. 79

HENDERSON CITY DIRECTORY

County Offices (Contd)

- HOUSING AUTHORITY**, Harold S Baldwin Chairmn, W M Brown, Van Englestead, Wm B Byrne, Harve Perry Members, James Farndale dir, R E Jones atty, Administration Building (Victory Village) Tel FR 2-4351
- JUSTICE OF THE PEACE**, Geo O Treem, rear 43 E Texas av, Tel FR 2-2781
- Country Cousins Grocery & Meats (James G Haw) 1545 N Boulder hwy (Pittman)
- Store Fishing Center (Al Levinson) 1545 N Boulder hwy (Pittman)
- Courtney Marvel H (Sarah J) serv sta atndt (Las Vegas) h31 Arkansas av
- Cousins Francis L (Marlys) USN h22B Victory Village
- Cowan Geo tchr Basic High School r738 Park (Boulder City)
- Cowen Austin B (Mary Lee) slsmn Watkins Products h285 W Basic rd
- Cox C J (Stinker Service Station) r Las Vegas Nevada
- Claude B h100B Victory Village
- Clifford (Stinker Service Station) r Las Vegas Nevada
- Gail W r E 1st (LV) Box 315
- Jessie R (Viola A) carp r E 1st (E Las Vegas) Box 315
- John G (Patricia) opr Titanium Metals h358 Nebraska av
- John G (Marie E) store kpr Titanium Metals h211 Tungsten
- Kenneth L (LaRae) plant wkr American Potash h112 Elm
- Marion E (Valozze) reprmn American Potash h127 Elm
- P W (Rebecca) carp h E Las Vegas Box 315
- Craft Maude O (wid Howard F) h18 E Ocean av
- Norman student r18 E Ocean av
- Craig Martha Mrs maid Fremont Hotel (LV) r14 Lowery
- Cramer Ralph E (Lenore) chf clk California-Pacific Utilities h110 Dogwood
- Crandall Theda (wid Frank) r83 E Texas av
- Crandy Carol J Mrs clk City Dept of Public Works r540 Karen way
- Jos W (Ruth) gardener Blue Diamond Corp h1904 Ward dr (Pittman)
- Ned F (Carol J) baker ail Bakery (LV) h540 Karen way
- Carne Vaughn S (Wanda C) carp h67 E Atlantic av
- Wanda C Mrs nurse Rose de Lima Hosp r67 E Atlantic av
- Crapsey Albert (Edna C) packer American Potash h126 Manganese
- Edna C Mrs waitress Victory Club r126 Manganese
- Crawford Jas T (Ilean) sls coordinator American Potash h3 Magnesium
- Margt tchr Park Village School r3A E Washington (CP)
- Paul M (Arda S) dock mn Las Vegas Boat Harbor (LV) h10C Washington (CP)
- Phillip A (Jane M) mech Las Vegas Boat Harbor (LV) h13C W Lincoln (CP)
- Creager Bruce atndt Henderson Bowling Alley h300 E Frontier blvd
- Creasy Leonard driver Post Transportation r Las Vegas

Sav-On Cleaners & Laundry, Inc.

CLEANING — PRESSING — ALTERATIONS
LAUNDRY SERVICE — PICKUP AND DELIVERY
PHONE FRontier 2-3344

510-12 S. Boulder Highway

Henderson

R. L. POLK & CO.'S

CREDIT BUREAU OF SOUTHERN NEVADA INC

R N BEATTY, Mgr
CREDIT REPORTING
COLLECTIONS
CREDIT GUIDE
112 N 4th (Las Vegas)
Tel DUDley 4-9444
(See Yellow Pages 10 and 11)

- Crespin Amelia Mrs kitchen wkr Rose de Lima Hosp r6B Project (Victory Village)
- Donaciano A (Amelia) constn lab h6B Allen Project (Victory Village)
- Crisler Ferdinand C jr (Marie) formn Titanium Metals h330 Nebraska av
- Geo F (Myrtle M) chief City Police Dept h591 Blackemore dr
- Geo L (Joan A) tchr Basic High School h407 Burton
- Joan A Mrs tissue techn Rose de Lima Hosp r407 Burton
- Myrtle M bkpr Henderson Rexall Drug r591 Blackemore dr
- Crisp J E (Doris T) pipe ftr Manganese Inc h298 W Basic rd
- Crist Robt D (Rita) USAF h 6D Victory Village
- Crittenden Jeff mech eng Coroneos Plumbing
- Croft Leone M (Erma) electn Manganese Ore h29A Victory Village
- Cromwell Cladue E (Mary E) h70 Oklahoma dr
- Croppeer John H (Elizabeth J) USAF h10D Washington (Carver Park)
- Crosby Herbert G (Kathryn A; Crosby Music Centre) r3215 Elmwood pl (Las Vegas)
- Music Centre (Herbert G Crosby) 19 Water
- Crossley Joy D (Uarda B) heavy duty equip opr Stauffer Chemical h119 Magnesium
- Crowe Maebelle S Mrs waitress Sands Hotel (LV) h1831 Bear-den av
- Crowley Gladys Mrs (Crowley Trailer Park) r Merlayne dr (Pittman)
- Ralph J (Gladys; Crowley Trailer Park) h Melayne dr (Pittman)
- Trailer Park (Ralph J and Mrs Gladys Crowley) trailer park N Boulder hwy cor Melayne dr (Pittman)
- Crum Paul B (Evelyn D) h125 W Frontier blvd
- Crunk Frank V (Veda L) driver Roach Dist Co (LV) h407 W Atlantic av
- Maurice D (Carolyn L) driver Roach Distributing Co (LV) h93B Victory Village
- Ray B (Carole) glazier Wilgar Glass (LV) h92D Victory Village
- Crutcher Bernadine tchr Townside Elementary School h580 National
- Cryderman John (Lorene) emp Las Vegas Boat Harbor h47c Victory Village
- Culpepper Calvin O (Lillian) USAF h8D Lincoln (Carver Park)
- Cumings Roy E (Martha) chem US Bureau of Mines (Boulder City) h34 Arkansas av

ORAN GRAGSON'S

North Main Furniture and Carpet Co.

Las Vegas' Largest Furniture and Appliance Store

308 N. Main (Las Vegas)

Phone DUDLEY 4-4351

HENDERSON CITY DIRECTORY

- Cummings Joe F (Marian F) instr Basic High School h185 W Frontier blvd
 —Marian F Mrs tchr Basic High School r185 W Frontier blvd
 —Ted atndt Save Way Sta r85 D Victory Village
 Cunningham Erma tchr Basic Elementary School r Nelson Nevada
 —Gertrude Mrs tchr Basic High School r2113 Sunrise apt 2 (Las Vegas)
 —Yvonne Mrs sten Govt h16C Washington (Carver Park)
 Cunningham Chas D (Helen A) fire fighter Basic Management h19 Wyoming av
 Cureton Anna waitress Redwood Drive In r N Boulder hwy (Pittman)
 —Rayfield (Shirley L; Gray's Men's Wear) h51C Victory Village
 Curl Jesse W (Betty C) carp h202 Tungsten
 Currier Raymond L (Mary L) formn Stauffer Chemical h236 Carson way
 Curtis Henry S (Violet B) plant mgr American Potash & Chemical Corp r523 Avenue M (Boulder City)
 —Thomas F (Cath C) with Death Valley Inc h137 Dogwood
 Cutler Hubert K (Mildred J) fire fighter Basic Management h18 Oregon way
 Cutright Florence h466 National
 Czaja Paul D (Shirley) tech Titanium Metals h209 Hillcrest dr
 Czosek Chas J opr Stauffer Cehm Co h11 Townsite Apartments
 Daeschner Joycet chr Townsite Schooh 15 Townsite Apartments
 Daffer Daniel I USMC r111B Victory Village
 —Jas W (Emma M) miner (Mercury) h111B Victory Village
 —Jas W jr USA r111B Victory Village
 Dahlor Elmer C (Irma) slsmn h906 Portser
 Daileida Dominic J (Mary) formn Titanium Metals h14B Allen Project (Victory Village)
 —Dominic I student r14B Allen Project (Victory Village)
 —Jos J student r14B Allen Project (Victory Village)
 Dailey Dorothy T office wkr Prudential Life (LV) r119 Ash
 —John (Louis D) mach Manganese Ore h119 Ash
 —Ellen Mrs h80A Victory Village
 —Rex G (Darlene) h101 Cedar
 Dalbec Edw L (Bettie; Silver City Motel) r Las Vegas Nev
 Dalley Carlyle r115 Constitution av
 —Leona H (wid Alma E) h46 E Ocean av
 —Rue B electn US Bureau Reclamation (BC) h115 Constitution av
 Daly John L (Laska) electn American Potash h117D Victory Village
 Damron J B (Betty) atndt Union "76" Serv Sta (Las Vegas) h72A Victory Village
 Danneberger M D (Ruth) plumber r Boulder City Nev
 Dante's Cocktail Lounge (Danl L Furse) 15 E Frontier blvd
 —Drive In (John A and Mrs Georgia Kouza) restr 7 E Frontier blvd
 Darrah Leonard H (Dolores) pipefitter h32 Mallory
 Darnell Barbara A maid Higgins Motel r50 W Pacific av

SERVICES, UNLIMITED

Mimeographing — Direct Mailing — Employment Agency

23 Water

Tel. FRontier 2-3851

Henderson

R. L. POLK & CO.'S

Darnell

- Frederick B appr carp r50 W Pacific av
- Lloyd N (Anna B) carp h50 W Pacific av
- Virgil V (Doris I) mech Boulder Dam h38 Church
- Wayne A (Iva L) millwright Stern Rogers h45 Mallory
- Daugherty D Roger (LaVernde) mech Todkill Lincoln Mercury (LV) h412 National
- Shirley tchr Henderson Junior High School r605 S 9th (Las Vegas)
- Davenport Alfred W (Opal D) formn Titanium Metals h101 Ash
- Demer C (Mary E) asst enginer Stauffer Chem h118 Fir
- Saml B (Blanche) USAF h17D Lincoln (Carver Park)
- Davidson H Peter (Gertrude) slsmn Sears (LV) h47 Lowery
- Verta P (wid Roy) nurses aid Rose De Lima Hosp h226 Kansas av
- Davis Betty J student r319 Tungsten
- Chas M (Lois M) chem Titanium Metals h107 Beech
- Claude L (Beth K) opr Blue Diamond (LV) h6D E Washington (Carver Park)
- Claude M (Lucille G) plant supt Southwestern Engineers (Pioche) h218 Kansas av
- Delmar B (Marie) chem Titanium Metals h122 Fir
- Dilland L (Iona E) clk Market Town (LV) h10D Carver av (Carver Park)
- Earl H (Rose E) bailiff Clark County Court House h155 Manganese
- Edgar (Judy) electn American Potash h93E Victory Village
- Eugene (Ella M) carp h121A Victory Village
- Frank (Bernice) emp US Lime h9C Allen Project (Victory Village)
- Geo R (Marcella I) dept supt Bonanza Airlines h54E Ocean av
- Jack L (Barbara D) driller Pabco Co h14B Washintgon (Carver Park)
- Katie V (wid Lonnie) h22 Wyoming av
- Larry C (Sharron L) lab Stauffer Chem h210 Platinum
- LeRoy R (Albina) clk PO h203 King (Pittman)
- Lionel (Thora) chem opr Titanium Metals h136 Dogwood
- Margt (wid Bertrum) h9A Lincoln (Carver Park)
- Marjorie E Mrs chkr Safeway r6 Landis (Las Vegas)
- Martha A Mrs clk City Finance Dept h113A Victory Village
- Nicky B (Martha A) carp h113A Victory Village
- Norman L kitchen wkr Rose de Lima Hosp r319 Tungsten
- Paul E (Viola) acct h524 Federal
- Ray R (Dorothy L; The Royal) h121 W Frontier blvd
- Reginald (Diana) h23B Victory Village
- Robt A (Sandra J) opr Southern Nevada Power (E Las Vegas) h6B E Washington (Carver Park)
- Robt N (Ardith) formn Wells Cargo (LV) h114 Joshua
- Roy B (Ruth G) bartndr VFW h319 Tungsten
- Stanley G (Lois) kiln opr Manganese Ore h2C Victory Village
- Thos L (Hazel L) carmn UPRR h148 W Victory rd
- Wayne L (Annetta F) opr eng h14 Idaho way



Woodruff's

BASIC PHOTO

FRONTIER 2-7627 (Henderson)
S N A P
TELS. DUDLEY 4-7627 (Las Vegas)

21 W. ARMY

HENDERSON CITY DIRECTORY

Davis

- Wilfred (Hazel; LaFontana Courts) h N Boulder hwy (Pittman)
- Wm N (Lida L) h24½A Lincoln (Carver Park)
- Davison C R (Ida) linemn Southern Nevada Power (LV) h113 D Victory Village
- Dawson Al (Laura) janitor American Potash h6D Carver av (Carver Park)
- Betty J Mrs sec Henderson Telephone r E Brown
- Donald M (Betty J) dir of finance City h3 Brown
- Frank T (Lillian M) wldr Manganese Ore h70 Oklahoma dr
- Laurence L (Barbara J) laby tech American Potash h23½ Church
- Day Grant delmn Gunville's r478 National
- Helen J (wid Chas R) tchr Basic School h27 Magnesium
- Wm F (Lilyan A) slsmn Dick Stewart Motor Co h478 National
- Deal Lyle H (Elma B) formn Las Vegas Electric h214 W Victory rd
- Dean Dale F custdn Townsite School r267 Atlantic av
- Donald W (Carole J) clk United Airlines (LV) h202 W Basic rd
- Dear Chas tchr Henderson Junior High School h14 Townsite Apartments
- Dearth Fred A (Margarette E) genl contr 247 S Texas av h do
- Dee Iva Mrs maid Dunes Hotel (LV) h75B Victory Village
- Thos L (Mary W) mach American Potash h111 Silver
- Deen Gordon M (Almeda G) opr Stauffer Chem h259 Tungsten
- Deharde Herbert H (Lola M) firemn Nellis AFB (LV) h207 W Basic rd
- DeJong Francis L (Irma) h11 Washington way
- DeLaney Chas W (Augusta S) electn h E 1st (ELV) Box 543
- Roy (Victoria) acct American Potash h443 Federal
- DeLillo Philip A X-Ray tech Rose de Lima Hosp r6 New Mexico way
- DeLong Alva H (Irma G) reprmn City Dept of Public Works h80 Mallory
- DeLucca David (Ruth V) cook Thunderbird Hotel (LV)h 41A Victory Village
- Dembenski E T mech Post Transportation r1712 Poplar (LV)
- DeMille Floyd H (Vilo) fork lifg opr Titanium Metals h120C Victory Village
- Lorraine D (Dorene R) millwright Titanium Metals h312 Regina
- Phildon (Lola) mech Todkill Lincoln & Mercruy h124 Cedar
- DeMint Jas P (Lucille drill opr Camp Mercury h8B W Lincoln (Carver Park)
- DeMontaue Edith M Mrs nurse Rose de Lima Hosp r223 W Atlantic av
- Dennison Kenneth M (Myrna) driver US Lime h531 Karen way
- Denton Frank A (Denton Pharmacy) h1644 N Boulder hwy (Pittman)
- Geo W (Denton Pharmacy) r1644 N Boulder hwy (Pittman)
- Pharmacy (Frank A and Geo W Denton) 14 W Pacific av

DICK STEWART MOTOR CO.

AUTHORIZED DEALER

STUDEBAKER LARK FOR CLARK COUNTY

End Water

Tel. FRontier 2-2171

R. L. POLK & CO.'S

- DePeal Lester W (Geraldine M) eng Flamingo Hotel h117 Joshua
 Derrick Richard W (Ruby L) painter Flamingo Hotel h313 W Basic rd
 DeSart Alice F Mrs tchr Townsite School r219 Nebraska av
 —L A (Alice F) heating & operating eng Nellis A F Base h219 Nebraska av
 Desert Bargain Store Inc Robert H Pero mgr Boulder hwy (E LV)
 —Sands Motel Lee and Mrs Emily Kimble John and Emily Salay motel N Boulder hwy (Pittman)
 —Sporting Goods (Ralph M Purdy) 59 E Frontier blvd
 Desertwear Mrs Margt E Haven mgr women's clo 138 Market
 Detomasi Don J (Harriet B) mtce supt America Potash h203 Nebraska av
 —Sandra student r203 Nebraska av
 Detour Richd (Dee Dee) emp American Potash h339 Kansas av
 Devey Beverly tchr Basic High School r106 Ash
 Devlin William R (Patricia E) Attorney-at-Law, Suite 113, Friedman Bldg, 300 Fremont, (Las Vegas) Tel DUDley 4-5394)
- DEVINE STORAGE & MOVING SERVICE (W E Devine)**
James F Gunn Mgr, Agents For North American Van Lines Nationwide Local Movers 418 W Mesquite av (Las Vegas) Tel DUDley 2-3936
- Devor Leslie (Christine; Polka Dot Motel) r2201 Santa Rita dr (LV)
 DeVore Wm emp Lucky Star r18 E Texas av
 DeVylder Emil R prsmn Henderson Home News r1017 Nevada Hwy (Boulder)
 Dexter R R slsmn Henderson Real Estater 8500 S Hwy 91 Box D (Las Vegas)
 Deyo Clifford G (Mildred E) process wkr Stauffer Chem h108 Grove
 Diaz Rayes (Eloise) driver Barry Trucking r Las Vegas Nev
 Dickens Lester C (Ione M) formn Titanium Metals h111 W Victory rd
 Dickey Betty L Mrs bar maid The Alibi Club r215 Platinum
 —Richd h24 Townsite Apartments
 —Richard L (Betty L) opr Stauffer Chem h215 Platinum
 Dickinson Alice h17 Townsite Apartments
 —Jas F (Shirley G) bricklayer US Masonry h138 Copper
 —John R (Margt I) slsmn Letterback Paper Co h118 Silver
 —Robt A (Amy L) custdn Basic High School h112 Joshua
 —Rodney clk Market Town Super Market r112 Joshua
 Dietrich Rob W (Dorothy R) eng Titanium Metals h260 Major
 Diew Martha M r572 Federal
 Dill Gerald (Gladys) guard Stauffer Chem h120 Fir
 Dillard David H brick mason Titanium Metals r71 E Atlantic av
 —Harry (Angela M) carp h71 E Atlantic av
 DiMarco Clement C (Anna) h E Las Vegas
 DiNardi Jos J (Mary L) pipe fitter Stauffer Chemical h134 Magnesium

A. G. WILLIAMS CO. PEST CONTROL

1116 Fremont (Las Vegas)

Tel. DUDley 4-6801

HENDERSON CITY DIRECTORY

- Dinsman Jos L (Grace E) boxmn Hi-Land Dairy h83 E Texas
av
DIRECTORY LIBRARY, Out-Of-Town City Directories Chamber of Commerce 104 Water, Tel FRontier 2-3222
- DiRienzo Angelo (Rosa) r10 Church
—Perry barber h10 Church
- Ditch Darrell A (Carol C) plant opr Henderson Sand & Gravel
Co h47 E Texas av
- Dix Althea C Mrs clk John W Galbreath r287 W Basic rd
—LeRoy (Althea C) chemical opr Stauffer Chem h287 W
Basic rd
- Dixie Bar & Casino (Rolly L and Mrs Ella Cook) N Boulder
hwy (Pittman)
- Dixon Cecil (Mary B) h E Las Vegas Box 707
—Kenneth Y (Virginia A) opr Stauffer Chem h49 Mallory
—O R (Martha E) lab h E Las Vegas Box 707
—Youlace E (Myrtle) opr Stauffer Chem h111D Victory Village
- Doane Chas A (Jean O) pipe ftr Pac Engineering h231 Plat-
inum
- Dodd Denver stripper Concrete Conduit
- Dodson Scott A (Dorothy M) slsmn Dick Stewart Motor Co r
627 Utah (Boulder City)
- Doherty Patk G (Virginia F) City building insp h313 Dell
Dohrenwend Ann (wid Chas J) court clk Clark County h94 Mag-
nesium
- Dolsman Clinton A (Betty) driver Ringsby Truck (Las Vegas)
h83C Victory Village
- Dom's Shoe Repair (Dominic Mazrimas) 66 E Victory rd
Don's Hobby Shop (Don G Weitz) 29 Water
- Donaldson Richd J (Diana M) eng Am Potash Co h571 Karen
way
- Donnellan Jos P Rev asst pastor St Peter's Catholic Church
h200 S Boulder hwy
- Dooley John A (Mary B) prin Basic High School h652 Black-
more dr
- Doolin Allman R (Carol J) coll h1pr Stauffer Chem h5C Carver
av (Carver Park)
- Doran Carol R (wid Chas J) nurse Rose de Lima Hosp h101
Ocotillo
- Doremus Edwin H (Willodean) research engineer Titanium
Metals h29C Victory Village
—Gerald V (Dollie) fire fighter Basic Management h46 B
Victory Village
—Raymond D (Doris J) chem opr Stauffer Chem h327 Kansas
av
—Wm H (Velma J) chem Stauffer Chem h355 W Basic rd
- Dorris Otto (Wanda) lab Stauffer Cehm h13C Victory Village

NORM GRAY TEXACO

SERVICE STATION & GARAGE

Boulder Hwy. by Safeway (Henderson)

TEL. FRontier 2-9601



Boulder City Drug

COSMETICS — DRUGS — PRESCRIPTIONS
525 Nevada Hwy. (Boulder City)

Tel. 239

R. L. POLK & CO.'S

- Dorton Robt E (Bea L) compressor opr American Potash h135 Magnesium
Douglas Wm E wldr Basic Management r2104 Walnut (Las Vegas)
Downer Cedric H (Daisy) lab US Lime h12D W Lincoln (CP)
—Daisy Mrs cash Royal r12D W Lincoln (CP)
Downey Bernard W (Ruth) opr Titanium Metals h565 Burton
—John A (Helen M) instrument mech Titanium Metals h231 Nebraska av
Downing Harold B (Nora) aud Victory Village r1406 Cottonwood pl (Las Vegas)
—Leo E (Mildred J) h102 Cholla
—Robt B (Velma) formn Carver Park Apartments r2620 Reynolds (N Las Vegas)
Downs Waybourne produce mgr Safeway
Drake John A (Earma K) slsmn Pioneer Motors (Las Vegas) h23 W Victory rd
—Wm L formn Litanium Metals h1D Victory Village
Draken Daniel (Vera) truck loader Andersen Dairy (LV) h315 Kansas av
—Launa student r315 Kansas av
Dream Boat Bar (John Fewry) bar Boulder hwy (ELV)
Drew Anne V Mrs (Radio-TV Doctor) r110 Continental av
—Danny K (Anne V; Radio TV Doctor) h110 Continental av
Droll Ray B (Joan R) laby-X-ray tech Medical Arts Clinic h18 Brown
Dromirecki John M (Annette H) opr Titanium Metals h273 Major av
DuBravac S R (Jean) eng Nellis AFB (LV) h155 W Basic rd
Dudley John R (Roberta F) crane opr Los Angeles By Products h1845 Moser dr (Pittman)
Duffin John G (Marian R) custdn Townsite School h242 W Basic rd
Duffy Geo B (Ruth J) card dealer Last Frontier h203 W Victory rd
Dugger Jean Mrs sec Vic Havas Motors (LV) h23B Victory Village
Duke Mildred Mrs maid Tropicana (Las Vegas) h73A Victory Village
Dumhan Rose r47C Victory Village
Dunagan Jas H (Donna C) driver Bureau of Rec (BC) h111 Beech
—Wilburn R engineering aide City Engineer r106 Lakeview (Boulder City)
Duncan B E (Billey; Janelle Coiffures; LV) h15 Lowery
—John L (Helen; Duncan's Whitney Bar & Casino) r Las Vegas Nev

CASHMAN'S

YOUR AUTHORIZED
BUICK — CADILLAC — OLDS

Main at Fremont (Las Vegas)

Tel. DUDley 2-7400

PUBLIC FINANCE CORP. OF NEVADA

SALARY AND COLLATERAL LOANS

PHONE DUDley 4-0741

731 FREMONT (LAS VEGAS)



Henderson Office

Pacific and Market

Tel. FRontier 2-1011

Boulder City Office

1224 Arizona

Tel. 251

HENDERSON CITY DIRECTORY

Duncan

- Ray (Shirley) atndt Gold Bond Oil & Sup h23 New Mexico Way
 Duncan's Whitney Bar & Casino (John L Duncan) Boulder hwy (ELV)
 Dunlap Maude Mrs h412 Burton
 Dunn Jas S (Mattie) jan Titanium Metals h6C W Lincoln Carver Park)
 Duraclean (Francis A Toste) rug clng 12 Mallory
 Duran Celestino (Ida) lab h10 Pabco rd (Pittman)
 —Earnest A (Josephine M) h109 Yucca
 Dust Jug Bar & Lounge (John Napolin Thomas Mullen Stuart Mahaffey) 1133 N Boulder hwy (Pittman)
 Dutton Louie E (Fern B) slsmn Karl's Shoes h42C Victory Village
 Duty Harry L jr (Elizabeth J) pipe fitter h36 Mallory
 —Harry L III student r36 Mallory
 —Robt W student r36 Mallory
 Duval Dale (Hazel) operating eng Isbell Constn Co h105D Victory Village
 Dwiggins Joe C (Evelyn) driver W M K Transit Mix h62A Victory Village
 —Leo T (Clytie C) tiles etter B & N Tile h6 Utah Way
 Dwyer Michl H (Maura A) opr Stauffer Chem h2 E Atlantic av
 —Mike F (Stop Off Bar) h Boulder hwy (ELV)
 Dye Georgia E Mrs Indry wkr Sav-on Cleaners & Laundry h 596 Victory Village
 Dynarski Alex (Margt M) USN h116D Victory Village
 Eagleson Delbert L (Glenna I) civil serv Nellis A F Base h151 Magnesium
 Eas-Ta Vegas Cottages (W A Hanna) E Las Vegas Box 664
 East Las Vegas Community Center E Las Vegas
 —Las Vegas Market & Texaco Service (Wm M Neal) E Las Vegas
 Ebard Mae Mrs mgr Henderson Trailer Haven h300 E Frontier blvd
 —Monroe V (Mae) opr Titanium Metals h300 E Frontier blvd
 Ebert Fred J (Delila) h322 Water
 —Geo L student r322 Water
 Eck Laurence T (Ann G) eng Titanium Metals h461 Hazel way
 Eckardt Leonard (Ethel) h238 W Atlantic av
 Eckhout Louise (wid Victor) h243 Water
 Eddings Floyd (Pauline) driver Hamms Beer (LV) h96 D Victory Village
 Edge B Morgan (Georgia L) v-pres Dick Stewart Motor Co h106 Elm
 Edison Buford E (Pansy H) pipe ftr h124 W Victory rd

JOHN COE

Henderson
Real Estate Co.

18 WATER (HENDERSON)

TEL. FRontier 2-3300

BROWN DERBY MOTEL

PLAYGROUND — SWIMMING POOL — KITCHENETTES
FAMILY UNITS — AIR CONDITIONED
1009 Nevada Highway (Boulder City)

R. L. POLK & CO.'S

Edison

- Myrtle (wid Russ; Henderson Florist) r157 W Frontier blvd
- Edmondson Betty V student r302 Tungsten
- L Vernon (Kathryn) eng Hammond Sheet Metal (Las Vegas) h302 Tungsten
- Vernon D student r302 Tungsten
- Edwards Arleen tchr Basic School r14D Victory Village
- Chloe (wid Olen) cooks hlpr Southern Nev Memorial Hosp r106 Continental av
- Clarence G (Margt T) miner Reynolds Electric h3B Carver av (CP)
- Francis O (Jean M) USAF h4D Lincoln (Carver Park)
- Glen (Ona Mae) asst fire chf Camp Mercury h106 Continental av
- Glenda tchr Park Village School r14D Victory Village
- Harry student r322 Nebraska av
- Hazel E (wid John O) h18 E Texas av
- J B (Marian) servicemn Tanner Cab Co (Las Vegas) h75D Victory Village
- Lenard J (Frances) asst dept mgr Stauffer Chemical h322 Nebraska av
- Egan Jack L (Ruth W) sta eng Western Laundry (LV) h238 W Basic rd
- Wm R student r238 W Basic rd
- Eggers Thos E (Orphalee) driver Wells Cargo (LV) h54 Chrch Eighthmy Wm R (Jay J) pipe ftr Tropicana Hotel (LV) h326 W Basic rd
- Elam Eliz S Mrs nurses aide Rose de Lima Hosp r111 Manganese
- Harry E (Elizabeth S) heavy equip opr Henderson Sand and Gravel h111 Manganese
- Elbertson Richd R (June Y) mach County Road Dept (LV) h101C Victory Village
- Electrical Workers Local No 357 (Maintenance Dir) Victory Village Auditorium
- Electrolux Corp Ed Cook rep vacuum clnr 572 Federal
- Electronics Engineering Laboratory (Forrest G Brayshaw) radio & tv repr 520 S Boulder hwy
- Elkie Chas P (Julia F) emp Nellis AFB (LV) h309 W Basic rd
- Leon R (Marie; Valley Electric Co) h530 Blackmore dr
- Ellert Jos F (Thelma M) wldr Titanium Metals h34 Brown
- Ellet Mautrine insr physical education Basic High School r317 S 11th apt 8 (Las Vegas)
- Ellingson Jean Mrs nurse Dr Karl S Hazeltine r10 B Carver av (CP)

HENDERSON AUTO WRECKING, Inc.

OPEN SUNDAY

Boulder Highway (Henderson)

Tel. FRontier 2-1855

BOULDER APPLIANCE

WE SERVICE EVERYTHING WE SELL

(See Yellow Page 2)

1268 WYOMING (BOULDER CITY)

TEL. 700

HENDERSON CITY DIRECTORY

- Elliott Jas H (Melba R) mach American Potash h214 W Atlantic av
 —Lloyd (Annette R; Elliott Roofing & Insulations) h440 Jefferson blvd (Pittman)
 —Roofing & Insulation Co (Lloyd Elliott and Alex Coroneos) 1613 N Boulder hwy (Pittman)
 Ellis Blevin (Edith; Southern Nevada Auto Wrecking Co) r95 D Victory Village
 —Jas E (Karma) mtcmn Pacific Engineering h66A Victory Village
 —Roger L (Donna) USAF h69B Victory Village
 —Wm E genl supt United States Lime Products (Div of Flintkote Co) r1801 W Charleston (Las Vegas)
 Ellsworth Allen E (Betty M) formn Titanium Metals h247 W Atlantic av
 —Rowley C (Louise M) h127 Silver
 Elmer Ervin L (Johnnie) carp Nellis AFB h55 E Atlantic av
 ElNova Ceramic Shop (Minnie E King) ceramic 111 King (Pittman)
 Elsea Ann L Mrs sec City Clerk r339 Tin
 —Robt R (Ann L; Victory Club & Cafe) h339 Tin
 Elstner Carper H (Theo M) inv broker 323 S 5th (LV) h6 Oregon way
 —Theo M Mrs tchr Townsite School r6 Oregon way
 Emal Clyde G (Opal R) pntr Victory Village h1A Kimball Manor (Victory Village)
 —Opal R Mrs cook's hlpr Basic High School Cafeteria r1A Kimball Manor (VV)
 —Ronald C (Lana Lou) installer Nevada Telephone Co (LV) h31B Victory Village
 —W A h17B Victory Village
 Emery Earl C (Ruth E) driver Post Transportation h613 Federal
 —Gale W (Evelyn K) slsmn Southern Nevada Power h122 Joshua
 —LaVerne Mrs bartender Stop Off Bar r Boulder hwy (ELV)
 Emile's Sporting Goods (Emile Belin) N Boulder hwy (Pittman)
 Empey Cecil (Margt C) chemical opr Stauffer Chemical h115 Copper
 —Weldon (Mary A) mech Basic Motor Service h418 Rutile Way
 Empson Richd (Patricia) tchr Basic High School r2316 E McWilliams (Las Vegas)
 Engelbrecht Dale W (Jane) opr Southern Nevada Power h123 Fir
 Engle Jas M (Jeanon) opr hlpr Titanium Metals h2 E Basic rd

M. W. DAVIS CO. JEWELERS

Your Jeweler Since 1928

311 Fremont (Las Vegas)

DUDley 2-0676

TV — RADIO SERVICE		
Home	CARDY'S	Auto
223 Water (Henderson)		Tel. FRontier 2-6451

R. L. POLK & CO.'S

Engle

- Marjorie F Mrs clk Mollis AFB h Boulder hwy (ELV) Box 316
- Englestead Ann opr Lincoln Beauty Salon (LV) r1B Kimball Manor (Victory Village)
- Earl (Wilma) driver Reynolds Electric (Mercury) h1B Kimball Manor (VV)
- Glen gardener Las Vegas Convention Hall r1B Kimball Manor (VV)
- Homer Q (Carol R) agt American National Ins h115 Joshua
- Marion C (LaVera) asmlbr Titanium Metals h123 Oratillo
- Van (Esther L) rep United Steel Workers of America (AFL-CIO) Local 4856 h136 W Victory rd
- English Edna (wid R A) h3 Camp ct (ELV)
- Harold R (Margt V) formn US Lime h18 E Atlantic av
- Lena Mrs tchr Whitney School r E Las Vegas
- Roscoe (Lena) h E Las Vegas
- Enright Helen S r6A Allen Project (Victory Village)
- Leland F (Margt) chemical opr Stauffer Chem h6A Allen Project (Victory Village)
- Norman F clk Vegas Village (LV) r6A Allan Project (Victory Village)
- Sally A r6A Allen Project (Victory Village)
- Ereaz Claris Mrs r38 Magnesium
- Erickson Clifford J (Marie C) cash h34 E Victory rd
- Don M (Vivian L) plumber h521 Karen way
- E E carp r111 King (Pittman)
- Frank E (Rose Marie) h11B Washington (Carver Park)
- Frank E (Lulu M) plmb h54 Lowery
- Richd student r54 Lowery
- Erisman Harley B (Ona Mae) opr Save-U-More (LV) h491 Water
- Erling Aksel (Louise) mgr Cake Box Bakery h556 Burton
- Eschbach P K ofc mgr Blue Diamond Corp h354 Nebraska av
- Espinoza Arth P (Alice; Ideal Appliances) h472 Water
- Orlando T (Elena) h55 E Basic rd
- Orlando T jr (Lola) mtcemn Basic Management h96A Victory Village
- Esquibel Frank M (Kate) lab Camp Mercury h17B Washington (CP)
- Estes Lee (Ina; Nevada Auto Wrecking h2000 Burns dr (Pittman
- Evans Albert (Reba I) whsemn Manganese Inc h323 Water
- Chas W (Lenola) wldr Precision Engineering (LV) h15C Victory Village
- Caude S (Carolyn L) lathe opr Titanium Metals h29 Laswell
- Floyd L (Margie) emp Titanium Metals h68 Mallory

LA PORTA INSURANCE AGENCY*Established 1948*

FIRE — MARINE — AUTO — CASUALTY — SURETY BONDS
QUALITY INSURANCE DOES NOT COST — IT PAYS . . .

123-A Water (Henderson)

Tel. FRontier 2-1221

MOVING — STORAGE — PACKING — CRATING

Burt's Transfer & Storage Co., Inc.

AGENT FOR LYON VAN LINES

Highland and Vega Av., (Las Vegas)
109 IVY (Henderson)Tel. DUDLEY 4-2046
Tel. FRONTIER 2-2046

HENDERSON CITY DIRECTORY

Evans

- Geo D (Doris B) USAF h108 E Victory Village
- Geo M (Mary B) jan Ronzone's of Las Vegas h6B W Lincoln (CP)
- Margt M Mrs opr Henderson Telephone r end City Hall rd
- Rodney T(Margt M) steward Black S Mountain Country Club h end City Hall rd
- Everett Guy r601 Blackmore dr
- Everitt Eliz S (wid Jack M) h115 W Victory rd
- Everley Eliz E tchr Park Village School r151 Cooper
- Homer I (Naomi C) slsmn Henderson Furniture h151 Copper
- Naomi C Mrs tchr Townsite School r151 Copper
- Ewers Roscoe G (Ruth) fire fighter Basic Management h70 Church
- Excell Donald G (Alta H) brick mason h120 Cedar
- Terrill D fountain clk Dairy Queen r120 Cedar
- Ezernack Thos (Anna Mae) insp Blue Diamond Mine h20 Coogan dr apt 1 (Pittman)
- Fabbell Roy L (Barbara) real est 116 Banta h do
- Fadef John J (Florence) baker hlpr Cake Box Bakery h419 Burton
- Fairbanks Cecil R mech r310 Kansas av
- Coy J driver Blue Diamond Corp r310 Kansas av
- Rex E bottler Nehi Bottling Co r310 Kansas av
- Roy D (Loretta A) atndt Shell Bas (LV) h111 Yucca
- Fallis Mary E (wid Earl R) h43C Victory Village
- Midge bar maid Three Pigs Bar r E Las Vegas Genl Del
- FAMILY FINANCE CORP, John M Freels Mgr, Salary and Collateral Loans, 147 Market, PO Box 816, Tel FRontier 2-1931**
- Fanchez Pauline Mrs emp Sav-on Cleaners & Laundry
- Faning Harlan J (Lynette C) driver Lucky Cab h103 W Atlantic av
- Fansher Chas W (Evelyn) carp Gary Constn (LV) h102 W Basic rd
- Farge Marguerite (wid Theo) r55 Oklahoma dr
- Farmer Martin C (Dorothy) constn wkr r111 King (Pittman)
- Farmers Insurance Group James R Gordon Franklin T Morrell agents 42 Water
- Farndale Jas dir County Housing Authority r922 S 2d (Las Vegas)
- Farnsworth Arl S (Velda G) chem opr Stauffer Chemicals h51 Oklamona dr
- John (Ruth H) City firefighter h677 Burton
- John A (Ruth) City Policemn r19 W Basic rd
- John A (Geraldine) pntr Young Electric Sign Co (LV) h410 W Atlantic av
- Farrell Marion L (Dolores L) linemn California-Pacific Utilities h103 Silver
- Farrington Caroline Mrs h525 Burton
- Farris Delmar M(Martha E) h223 Nebraska av
- Nancy J Mrs clk Cake Box Bakery h38B Victory Village
- Fashion Corner The (Mrs Helen M Lunzmann) womens 31 W Army

Credit Bureau of Southern Nevada, Inc.

CREDIT REPORTS — CREDIT GUIDE — COLLECTIONS

TEL. DUDLEY 4-9444

112 N. 4th

P. O. BOX 1631

LAS VEGAS, NEV.

R. L. POLK & CO.'S

- Fassette Carl (Helen; Head & Fassette Desert Blossom Honey)
h E Las Vegas
- Faulkner Ernest K (Marion D) wtch mkr 306 Dell h do
- Joe (Lona) mill opr Manganese Inc h11 Arizona Way
- Fauth Rosina r King (Pittman)
- Favors Mary L Mrs h14C Lincoln (Carver Park)
- Fawcett Carl R bus boy Dunes Hotel (LV) r612 Federal
- Margt L r612 Federal
- Rex A (Vonda) opr Titanium Metals h612 Federal
- Feigley Benj L (Gladys G) fire fighter Basic Management h442
National
- Feist Richd P (Trella) mgr California-Pacific Utilities Co h580
Federal
- Felker Richard L (Doris) elec eng Manganese Inc h22 Arkan-
sas av
- Felli Pasquale C (May) with South Nevada Auto Parts h95D
Victory Village
- Fenley Francis (Phyllis L) emp Govt h413 W Basic rd
- Fenwick Claude A (Phyllis A) equip maintainer Henderson
Telephone h104 Ocotillo
- Ferry John A (Elise L) guard Tropicana Hotel (LV) h124 Ash
- Fielding John V (Mary Lou) city firefighter (LV) h124 Beech
- Fields Clayton E (Evelyn M) driver AEC h11 Wyoming av
- Eddie (Georgia M) jan Titanium Metals h6A W Lincoln
(Carver Park)
- Lazon Mrs clk Henderson Rexall Drug r159 Manganese
- Lloyd G (Lazon) agt County Highway Dept h159 Manganese
- Finch Mareen C Mrs (Hi-Way 93 Auto Service) r1321 N Boulder
Hwy (Pittman)
- Pete H (Maureen C; Hi-Way 93 Auto Serv) h1321 N Boulder
hwy (Pittman)
- Finchem Thos F (Dolores N) auto body shop (Pittman) h6C
Carver av (Carver Park)
- First Baptist Church Rev David C Hudson pastor 41 E Atlantic
av
- FIRST NATIONAL BANK OF NEVADA Complete Parking
Facilities At All Las Vegas Banks, 3d and Fremont (Las
Vegas) Tel DUDLEY 2-6400**
- Presbyterian Church Rev Kenneth D Lester pastor Auditori-
um Victory Village
- FIRST WESTERN SAVINGS & LOAN ASSOCIATION, A G
Newmeyer Pres, Harry Lake Sr V-Pres Vernon Keith V-
Pres, Ed Hellmer Exec V-Pres, 118 Las Vegas Blvd S
(Las Vegas) Tel DUDLEY 4-0200**
- Fish Roy W (Virginia) lab h449 Jefferon blvd (Pittman)
- Fisher Chas B (Winifred E) mech Nellis AFB h631 Federal
- Clare Mrs h1c Victory Village
- Earle J asst mgr Safeway r3025 N Main (Las Vegas)

PERRY'S MENS SHOP

THE STORE FOR THE WELL DRESSED MAN

3 W. Pacific Av. (Henderson)

Tel. FRontier 2-6421

GLEASON'S OFFICE SUPPLIES-STATIONERY

(See Yellow Page 30)

567 Av. "C"

(Boulder City) Tel. 394

HENDERSON CITY DIRECTORY

Fisher

- Emily C Mrs r230 Tungsten
- Gail B (Clemence) slsmn Ringsby Trucking (LV) h102 Ash
- Mason J (Becky J) driver Sheppards Furn (LV) h103B Victory Village
- Nicky M Mrs waitress h32D Victory Village
- Fitzharris Robt J (Rose) h471 Hazelway
- Thos (Bernita) linemn Telephone Co h106c Victory Village
- Fitzinger Edw J (Bess L) asst pilot Bureau of Mines h127 Manganese
- Flax Thos E (Edna F) fireman Stauffer Chem h460 Water
- Fleek Wm E (Barbara A) USMC h17C Victory Village
- Fleming Geo L (Christine M) acct Southwest Gas Co (LV) h219 Water
- LaRen Mrs instr Henderson Junior High Sch r335 N 14th (Las Vegas)
- Fletcher Clarence M (Clara M) whsemn Reynolds Elec h1836 Allen av (Pitman)
- Ernest E (Ann G) plmb Ruppert Plumbing (LV) h247 Nebraska av
- Flittner Edw H sub sta opr Bureau of Reclamation (BC) h6 Colorado Way
- Flowers Adeline maid Sahara Hotel (LV) h12B E Washington (Carver Park)
- Alf W (Victoria V) clk Country Cousins Gro h105 Ivy
- Flory Marvin C (Marlys E) USN h22A Victory Village
- FLYING SCOTT MARINA (Al Nagl and Toby Rowe) Glass Magic Boats, Scott Motors, Ski and Skin Diving Equipment 1850 S Main, (Las Vegas) Tel DUDley 4-1760**
- Flynn Chester (Gene) emp Bureau of Mines (BC) h127 Dogwood
- Focht Wm M (Viola wM) driver P&C Construction (LV) h2A E Washington (Carver Park)
- Foodland Robt M Hunsaker mgr gro 144 Market
- Foote Gary L (Shiela W) hydr hlpr US Line h17D Washington (Carver Park)
- Orville M (Rhoda S) emp Anderson Dairy (LV) h55 Magnesium
- Warren L (Rose L) chem opr American Potash h350 Nebraska av
- Ford Judy A Mrs clk Basic School r624 Burton
- Margt Mrs nurse Rose de Lima Hosp r159 Cooper
- Vern E (Cherrie) carp McKelly & Kraft h159 Cooper
- Walter L (Judy A) instr instrumental music Basic High Sch h624 Burton
- Foreman Evelyn Mrs tchr Park Village Sch r1149 Wyoming
- Foresmaster Arth R (Blanche S) equip opr City Dept of Public Wks h321 W Basic rd
- Murray M (Gail) city firefighter h74B Victory Village
- Forester John B (Eliz) mtce eng Flamingo Hotel (LV) h2B E Washington (Carver Park)
- Forrester Archie (Bertha) wldr h50 Lowery
- Forshee Jas (Marjie) electn h57 Laswell
- Wm student r57 Laswell
- Forsythe Ann A Mrs h9a W Lincoln (CP)

Gray's Men's Wear

MEN'S CLOTHING

514 S. Boulder Hwy. (Henderson)

Tel. FRontier 2-2711

R. L. POLK & CO.'S

- Foster Anthony whsemn Sears r122 Cedar
 —Chas L (Margt J) driver Pabco (LV) h214 Gold
 —Harold P student r121 Foster av (Pittman)
 —J R (Kathleen J) crane opr h317 W Frontier blvd
 —Jas h King apt 3 (Pittman)
 —Karl A (Mary M) opr American Potash h121 Foster av (Pittman)
 —Pauline Mrs acct Carl Apple h341 W Frontier blvd (LV)
 —Richd B opr Titanium Metals r338 Tungsten
 Four Square Gospel Church Rev Jas C Tuckness pastor 203 W Basic rd
 —Wind Motel Madeline Phillips mgr motel Boulder hwy (ELV)
 Fox Shirl D (Elna G) constn supvr LDS Church h115 Elm
 Foy Jack M (Hazle M) union officer AFofL (LV) h508 Federal
 Francois Rupert C (Doris) elec opr American Potash h11 Magnesium
 Frank Joy L Mrsc ity policewn r255 W Atlantic av
 —Warren (Joy L) instr Basic High Sch h255 W Atlantic
 Franklin Chas (Kath) h8C Lincoln (Carver Park)
 Franks Thurmond O (Margt O) mill opr Manganese Ore h14C W Lincoln (CP)
 Frasier O W (Juanita E) USAF h406 Ilmenite way
 Fraternal Order of Eagles Basic Aerie 2672 310 W Pacific av
 Fratt Verne W (Shirley M) electn Shock Elec (LV) h252 Hillcrest dr
 Fraughton Edna (wid Harold) h51 E Atlantic av
 Frederick Lynn H (Beverly) truck driver Aiken Block (LV) h89D Victory Village
 Freed Merle A (Marcella M; Henderson Florist) h157 W Frontier blvd
 Freelove Wm A (Lillian) formn American Potash h206 Kansas av
 Freels John M (Norma) mgr Family Finance Corp h25 Laswell
 Freeman Jack (Mildred V) lab White Constn h147 Copper
 Frehner Stanley lab Victory Village r1812 Yale (N Las Vegas)
 Frei Owen (LaVerre) furnace opr Titanium Metals h138 Grove
 French Chas G (Ann; French's Auto Body Shop) h221 Merlayne dr (Pittman)
 —Edw B (Daisy V) carp h55 E Texas av
 —Jay (Edith) h16B Lincoln (Carver Park)
 —Martin W (Jeanene) opr American Potash h171 Magnesium
 —Robt R (Mary) sheet metal wkr Reynolds Elec (Mercury) h42 Arkansas av
 French's Auto Body Shop (Chas G French) 221 Merlayne dr (Pittman)
 Fresquez Antonio (Flora) carp Tropicana Hotel (LV) h19 Arkansas av

UPTOWN HARDWARE STORE

(See Yellow Page 17)

1229 Arizona (Boulder City)



Tel. 690

BOB GLINSKI MOTORS

DODGE — PLYMOUTH — SIMCA
 "RIGHT DOWN TOWN" (BOULDER CITY)
 (See Yellow Page 2)

400 Nevada Hwy.

Tel. 38

HENDERSON CITY DIRECTORY

- Fresquez
 —Carlos chem Tropicana Hotel (LV) r19 Arkansas av
 —Dorothy M bkpr Bank of Nevada r19 Arkansas av
 Friedrichs Carl A (Sue) cell atndt Stauffer Chem h3B Victory Village
 Fries Georgia R (wid Frank) h231 Tungsten
 Frith Russell C (Margt V) dept supt Manganese Inc h114 Cholla
 Fritz Albert E (Lucille A) chem worker US Lime h409 Zirconium way
 Froman Lee R (Pearl E) formn Titanium Metals h318 W Basic rd
 Frontier Nursery (Wm B and Mrs Vera Mainor) 87 E Frontier blvd
 —Radiator & Chassis Shop (Keith L Andreason Bruce E Gates) 35 E Frontier blvd
 Froom Linda L USMC r135 Cedar
 Fulbright Roy D (Velma I) h211 W Basic rd
 Fulks Ralph R (Avona M) sheet metal wkr h688 Blackmore dr
 Fuller Bruce (Kyko) electn Southern Mem Hosp (Las Vegas) h70B Victory Village
 —Duane A (Carol) instr Henderson Junior High School h101 Dogwood
 Fuquay S C in chge Bureau of Reclamation Sub Station h41c Victory Village
 Furse Danl L (Dante's Cocktail Lounge) h1644 N Boulder hwy (Pittman)
 Fyhen Ragnald (Martha W) mach h2 Oregon way
 Gage Jas P (Elena M) lab Blue Diamond Corp h78 Magnesium
 Gaither Bernice H Mrs cook Basic School Cafeteria r14 Colorado way
 —Chester E (Bernice H) opr Stauffer Chem h14 Colorado way
 Galbraith Ernest E USN r87C Victory Village
 —John J (Geneva) cook h87C Victory Village
 —Gayla J USN r87c Victory Village
 Galbreath John W & Co Teddy J Handy mgr property management 14 E Atlantic av
 Gale Avaretta T (wid Arth H) r258 W Basic rd
 Gallagher Henry T (Margt L) USN h32A Victory Village
 Gallegos Donald (Susie) opr Titanium Metals h71D Victory Village
 —Gilbert (Sue E) state National Guardsmn h84C Victory Village
 —Henry (Philadelphia B) cement fnshr McColley & Kraft (LV) h1916 Allen av (Pittman)
 —Jos O r102 Fir
 —Tony (Elsie) opr Titanium Metals h3 Idaho way
 Galloway Chas E (Audre) tchr Henderson Junior High Sch h111 Joshua
 —Fay E (Gertrude B) mtce dir County Schools h113 Joshua
 —W Leonard (Florence E) formn Pacific Borax (Calif) h106 Beech
 Gambino Julian G (Rosalie J) mech Bar-None Garage (Las Vegas) r Whitney Motel & Trailer Park



MAY WE HELP YOU?

We Adjust Losses For Insurance Companies

R. L. GRESHAM & CO.

312 Las Vegas Blvd. N.

Phone DUDley 4-9700

R. L. POLK & CO.'S

- Gandrud Albert B (Ura) mech Henderson Motors h15 W Basic rd
- Jack R (Carol J) emp US Lime h143 Magnesium
- Patricia laby tech Titanium Metals r15 W Basic rd
- Wm R gardener Desert Inn Hotel (LV) r15 W Basic rd
- Gannon John W (Therise A) USN h49B Victory Village
- Garcia Aggie E Mrs change wn Lucky Star r185 W Frontier blvd
- Alice M Mrs slswn Ardens r37D Victory Village
- Caesar A (Lillian) jan Titanium Metals h15D Lincoln (CP)
- Lupe C (Eva B) formn Reynolds Elec (Mercury) h49 Laswell
- Manuel I (Adeline) emp Govt h13D Washington (Carver Park)
- Ralph E (Marie) whsemn Titanium Metals h124 Elm
- Raymond (Aggie E) electn Mason Elec Co (LV) h185 W Frontier blvd
- Raymond I (Alice M) emp Mellis AFB (LV) h37D Victory Village
- Steve restr wkr Royal r7 Colorado way
- Gardner Ada Mrs sls wn Sloan Realty (LV) h242 Kansas av
- Judy r461 National
- Raymond C (Geraldine L) eng Stauffer Chem h118 Beech
- Robt (Frances) h11A Victory Village
- Rulon W (Lavinia W) driver Post Transportation h461 National
- GAREHIME MUSIC CO Clayton C Titus Mgr, Mason & Hamlin, Knabe, Fischer, Lester & Gulbranson Pianos, Hammond Organs, Solovox, Magnificent Magnavox Radio-Phonograph and Television, Conn Band Instruments, Sheet Music, Records, 115 N 3d (Las Vegas) Tel DUDley 2-0485**
- Garfield Bill L (Dorothy F) electn Shock Electric (LV) h423 Ilmenite way
- Dorothy F Mrs clk Safeway r423 Ilmenite way
- Garn Wm S (Cordelia J) h448 Jefferson blvd (Pittman)
- Garner Jas (Connie) opr US Lime h106D Victory Village
- John W (Helen E) driver Post Transportation h107 Ocotillo
- Garvey Gerald P (Barbara) bell mn Sands Hotel (LV) h629 Burton
- Garvin Desmond L (Barbara K) service mn City h27D Victory Village
- Gates Bruce E (Sarah E; Frontier Radiator & Chassis Shop) h87 Church
- Ellis H (Margt) chf metallurgist Manganese Inc h112 Cholla
- Jas C (Janet L) mech h137 Constitution av
- Margt Mrs clk Henderson Home News r112 Cholla
- Gault Evelyn M (wid Ralph M) nurse 14 Magnesium h do
- Virgie M (wid Gist F) r137 Grove

VALLEY ELECTRIC CO.

ELECTRICAL CONTRACTORS

(See Yellow Page 14)

27 Water (Henderson)

Tel. FRontier 4-8184

GUNVILLE'S

APPLIANCES — FURNITURE — TV — RADIOS

WE SERVICE ALL BRANDS

119 Water (Henderson)

Tel. FRontier 2-5951

HENDERSON CITY DIRECTORY

- Gebe Felix C (Ophelia R) cook Reynolds Co (Mercury) h108A Victory Village
 —Mason L student r108A Victory Village
 Gedney Bill L (Madie S) atndt M Smythe Richfield (LV) h1512 Palm (Pittman)
 Gee Loretta G r24 Laswell
GEE'S GEMS (Donald Gee) Jewelry—Established 1930 407 Fremont (Las Vegas) Tel DUDley 2-6450
 Geisel Ida r146 Victory Village
 Genseal Richd S (Doreen A) solid caustic opr Stauffer Chem h34A Victory Village
 George Chester L (Frances S) chem Titanium Metals h234 Platinum
 —Mack (Ruth) emp Lucky Star r18 E Texas av
 Gerard Orville C (Emma M) wldr h173 W Frontier blvd
 German Ora F (Louise Z) painter h116A Victory Village
 —Oscar L (Zella M) mgr Sav-on Cleaners & Lndry Inc r Keen's Trailer ct (E Las Vegas)
 —Zella M Mrs bkpr Sav-on Cleaners & Laundry r Keen's Trailer ct (E Las Vegas)
 Gerrish Harold E (Corryne L; Carver Park Food Center) h119 Ocotillo
 Gerstner Alice M Mrs bar maid Victory Club r111 Constitution av
 —Frank (Alice M) wldr Titanium Metals h111 Constitution av
 Geuder Patricia A Mrs tchr Basic High School r107 Elm
 —Richd R (Patricia A) tchr Henderson Junior High School n107 Elm
 Ghigo John asst chief City Fire Department h19 W Basic rd
 —Kath M Mrs h214 Platinum
 Gibbons Donald R (LaRue Blake) emp Reynolds Electric (Mercury) h119E Victory Village
 —John (Qu Appelle) budget mgr Hafen's OK Rubber Welder h728 8th (Boulder City)
 Gibbs Loretta A Mrs teller Bank of Nevada h115a Victory Village
 —Ron L (Loretta A) loan dept Bank of Nevada (LV) h115A Victory Village
 Gibeau Geo F (Mae D) h15 Magnesium
 Gibson Aletha W Mrs chief clk UPRR r340 Tungsten
 —Fred D pres Pacific Engineering & Production Co of Nevada r1264 S 9th (Las Vegas)
 —Fred D jr plant mgr Pacific Engineering & Production Co of Nevada r1202 Tumbleweed av (Las Vegas)
 —Homer W (Wanda) whsemn Bureau of Mines (Boulder City) h14 E Victory rd
 —Jas S (Audrey B) plant eng American Potash & Chemical h117 Beech
 —John S uphol Peck's Upholstery r667 Federal
 —Robt A (Hazel) h Boulder hwy (ELV) Box 3
 —Robt F (Aletha W) clk UPRR h347 Tungsten
 Gierer Louis H (Ruth V) iron wkr h322 Tungsten
 Gilbert Arlene J Mrs registered nurse Rose de Lima Hosp r560 Blackmore dr

Gilbert

- Ford L (Frances K) funeral director Bunker Bros (LV) h473 Water
- George H (Arlene J) slsmn Glaser Bros (LV) h560 Blackmore dr
- Gilfillan Kay L Mrs nurse Rose de Lima Hosp h17 Mallory
- Giles Glen (Tina) h222 W Basic rd
- Howard R (Miriam E) utility opr Titanium Metals Corp of America h548 Burton
- Hubert C (Muriel S) city firefighter h140 Grove
- Miriam E Mrs (Miriams Gift Shop) r548 Burton
- Muriel S Mrs waitress Polar Queen r140 Grove
- Gilger Clinton E (Carol) opr Titanium Metals h673 Federal
- Gill Clayton H Rev (Eliz O) pastor Community Church of Henderson h10 Colorado way
- Elvis (Emma LaRae) pipe fitter Stauffer Chemical h349 W Frontier blvd
- Gillaspie Bert R (Golda L) h6 Montana way
- Gillins Betty D Mrs clk Bank of Nevada r117 Cedar
- Perry I (Betty D) driver Bureau of Reclamation (BC) h117 Cedar
- Gilmore Chas E (Evelyn P) filter opr Mangenese Inc h22½B Lincoln (CP)
- Doyle F (Mary E) whsemn Valley Distributors (Las Vegas) h227 Tungsten
- Ira (Madge) pntr r Browns Court (ELV)
- Robt S (Alma) slsmn Valley Distributor h7½C Carver av (Carver Park)
- Gimer Eugene W (Violet D) h8C W Lincoln (Carver Park)
- Gines Billie (Mary Ann) formn Titanium Metals h15 Utah way
- Girl Scouts of America (Henderson Chapter) 18 W Pacific av
- Given Wm E (Grace) whsemn Titanium Metals h301 W Frontier blvd
- Glass Ralph D (Roline S) supt McColley & Kraft (LV) h231 Kansas av
- Glines Reece (Luzon) eng American Potash h22A Lincoln (C P)
- Glover Luther E (Doris) pipefitter h300 E Frontier blvd
- Gnakow Lyle (Martha A) clk Titanium Metals h7 Montana way
- Goble Don L (Ann) laby tech American Potash h307 Dell
- Milford H (V Bernadine) chem opr American Potash h43 Arkansas av
- Goesel Henry (Clara) h644 Blackmore dr
- Goff Veater (Maureen) h116 Dogwood
- Gold Bond Mercantile Mrs Eve M Trover Josephine Parrish genl mdse N Boulder hwy (Pittman)
- Bond Oil & Supply (Willard J and Mrs Josephine Parrish) gas sta N Boulder hwy (Pittman)
- Bond Service Harold A Anderson mgr gas sta 155 Water
- Golden Clyde E (Betty A) chem opr Pacific Eng & Product h214 Kansas av
- Don C (Reva H) pipefitter Montrose Chem h313 Regina
- Rule Trailer Park John R Corn mgr 1601 N Boulder hwy (Pittman)
- Goman Lionel (Jessie E) mtcemn Ace Window Cleaners (LV) r145 Elm
- Gomez Chas cln Henderson Cleaners r218 Lead
- Frank A (Mabel P) opr American Potash h218 Lead
- Fred (Bea) shipping dept American Potash h48B Victory Village
- Gumur R mtcemn Titanium Metals h314 Tungsten

- Gomez
 —Robt R (Agnes R) supvr Mercury Test Site h561 Blackmore dr
 Gong Richd cook h King King apt 4 (Pittman)
 Gonzales Antonio lab h40 Laswell
 —Bennie USAF r40 Laswell
 —Delphine (Margt) chem wkr American Potash h79 E Victory Village
 —Elias (Anna F) custdn Stauffer Chem h103 W Victory rd
 —Harold A (Angelina) whsemn Alfred M Lewis (LV) h90B Victory Village
 —Martin T (Mary L) opr Titanium Metals h91C Victory Village
 —Pauline office wkr Hollywood Furniture r40 Laswell
 Goodale Dean clk Foodlandr 139 W Basic rd
 —Wm S (Vivian) pipefitter h139 W Basic rd
 Goodwin Donald W (LaNeice A) bell man Sands Hotel (LV) h621 Burton
 Goose & Gander Bar (Mrs Bertha Russell) Boulder hwy (ELV) Box 612
 Gordon Harold J (Leona L) opr American Potash h77A Victory Village
 —Jas R (Ruth; Gordon & Morrell Insurance Agency) h25 Mallory
 —& Morrell Insurance Agency (Jas R Gordon Franklin T Morrell) ins & real estate 42 Water
 —Nancy J opr El Rancho Beauty Shop (LV) r25 Mallory
 Gore Jas L (Helen A) plasterer h1809 Moser dr (Pittman)
 —Joan r1809 Moser dr (Pittman)
 Goretzki Leonard L (Mary A) dept supvr Titanium Metals h148 W Basic rd
 —Mary A Mrs clk Perry's Men's Shop r148 W Basic rd
 Gossett Lester F (Mary E) lab Government h9B Washington (Carver Park)
 Gostlin John H (Barbara) pipe ftr h338 Tungsten
 Gould Earl (Ruth E) chiropractor 77 W Frontier blvd h do
 —Frank J (Kathleen E) surveyor 391 Nebraska av h do
 —Kathleen E Mrs tchr Basic School r391 Nebraska av
 —Landra J student r77 W Frontier blvd
 Goulet Philip W (Rose M) USAF h92A Victory Village
 Gove Audrey student r254 Nebraska av
 —Glenn (Dorothy) wldr Titanium Metal h254 Nebraska av
 —Howard D stockmn Henderson Rexall Drug r254 Nebraska av
 —Lawrence E (Shirley W) pntr h243 S Texas av
 —Shirley W Mrs clk Henderson Rexall Drug r243 S Texas av

GOVERNMENT OFFICES

FEDERAL BUILDING, 4 W Army

**POST OFFICE, Harold S Baldwin postmaster, 4 W Army
 Tel FR 2-4011**

**POST OFFICE (East LasVegas), Mrs Nellie Bunch Postmaster
 Boulder hwy (E Las Vegas)**

**POST OFFICE (Pittman), Mrs Lucy C Belin Postmaster,
 1549 N Boulder hwy (Pittman)**

- Goyeneche Anthony B (Sylvia S) wldr h160 W Victory rd
 —Sylvia S Mrs waitress Royal r160 W Victory rd
 Grabowski Frank (Meta P) gardener Desert Inn (LV) h35 Brown
 Grady Vernon (Rosie) carp h67 E Texas av
 Graham Elinor E Mrs ofc sec Stauffer Chemical h250 W Basic rd
 —Eurie N (Johnnie B) opr Stauffer Chemical h275 W Atlantic av
 —Jas B (Nell B) car dealer Fremont Hotel (LV) h406 National



HAFEN'S OK RUBBER WELDERS
 TIRES — RECAPPING — ALIGNMENT
 WHEEL BALANCING — TRUING
 465 West Frontier Blvd. Henderson
 TEL. FRontier 4-4154

R. L. POLK & CO.'S

Graham

—Jas R (Enelia) card dealer California Club (LV) h571 National

—Nell B Mrs clk Victory Village r406 National

—Walter M (Leila) tech Titanium Metals h424 Federal

Gran Melvin E (Mary E) pipefitter American Potash h312 Dell

Grant Bert J (Alice) h Valley Trailer Park (ELV) Box 653

—Steve (Martha) h Shady Rest Motel (Pittman)

Gray Bill G (Lorraine M) driver Henderson Lumber h109C Victory Village

—Carroll J (Alice S) roofer Tri State Roofing h230 W Atlantic av

GRAY NORM TEXACO Norman L Gray Mgr, House of Complete Automotive Services, Located By The Safeway Shopping Center, On Boulder Hwy and Basic Tel FRontier 2-9601 (See Yellow Page 16)

—Norman L (Dorothy M) mgr Norm Gray Texaco h29 Hansen

—R H h1032d (E Las Vegas)

—Robt D (Esther F) mech Blue Diamond h9B Lincoln (CP)

GRAY'S MEN'S WEAR (R Cureton and Gary Vanhorne) Complete Stocking of All Men's Wear 514 S Boulder Hwy Tel FRontier 2-2711 (See Yellow Page 8)

Greathouse Jas (Jane) drftsmn American Potash h Jefferson blvd (Pittman)

Green Alton L (Estefena) formn Manganese Inc h55 E Pacific av

—Ancl C (Ann W) traffic supvr Stauffer Chemical h135 W Victory rd

—Dan W (Olive L) mech Las Vegas Deisel Serv (LV) h163 Magnesium

—David F (Myrtle) lab Carver Park h Margarita av (Pittman)

—Earl R (Terri G) spotter Sav-On Cleaners & Laundry h66 E Texas av

—Earle Stewart Saraha Hotel (LV) r Keen's Trailer Park (ELV)

—Jimmie L (Ruth) h Athol av (Pittman)

—Olive L Mrs nurse Rose de Lima Hospital r163 Magnesium

Greenhalgh Dorel G (Joy M) opr Titanium Metals Co h218

Minor av

—Ferrell W (Marva) slsmn Turner & Coleman Serv Sta h17½ B W Lincoln (CP)

Greenhaulgh Ronald D (Marilyn) slsmn Basic Auto Parts h19D Lincoln (CP)

Greenwood Ralph B electn Stauffer Chem h27 Townsite apts

GRESHAM R L & CO, (R L "Bob" Gresham), Insurance Adjuster, We Adjust Losses for Insurance Companies, 312 Las Vegas Blvd N (Las Vegas), Tel DUDley 4-9700 (See Yellow Page 19)

Gricius Edw (Maxine) mach Stauffer Chem h133 Dogwood

—Maxine Mrs waitress Royal r133 Dogwood

Grider Wm H r202 W Victory rd

Griffin Freeman L (Daisy L) USAF h6A Lincoln (CP)

—Othello (Artoise) custdn Park Village School h3A Washington (CP)

A. G. WILLIAMS CO. PEST CONTROL

1116 Fremont (Las Vegas)

Tel. DUDley 4-6801

HENDERSON CITY DIRECTORY

Griffin

- Robt J (Frances C) draftsman American Potash h112 Grove
- Othello (Artoise) custdn Park Village School h3A Washing-
cy r300 E Frontier blvd
- Douglas (Ardell) driver Isbell Constr h300 E Frontier blvd
- Lloyd W (Agnes H) mech Nellis AFB h3 E Pacific av
- Wm M (May) h300 E Frontier blvd
- Griffith Leonard (Ruth E) h210 Kansas av
- Russell (Beth) barber h101 Cholla
- Griggs Forest F (Sarah H) driver Wells Cargo (LV) h261 Circa
- Grimm Ray R stockmn Famous Market h Boulder hwy (ELV)
Box 602
- Griswold Franklyn T (Jessie) slsmn Nevada Laundry h40C
Victory Village
- Grooms Jefferson D (Gwynneth E) research tech Am Potash
h163 Manganese
- Grosscurth Beverly J Mrs nurse Rose de Lima Hosp r10
Nevada way
- Jas C (Beverly J) slsmn Mutual of New York Ins h10 Neva-
da way
- Gubler Edw W (Janet S) laby tech Titanium Metals h136 Grove
- Guerin Hilda E Mrs nurses aide Rose de Lima Hospital r53
Mallory
- Benedict F (Hilda E) admn asst h53 Mallory
- Guerschke Gilbert A (Doris L) paint contr 136 Continental av
h do
- Guilford Donald J (Jennie M) card dir Golden Nuggett (LV)
h62 E Victory rd
- Guinn Andrew C (Fay) firemn hlpr US Lime h350 Nebraska
av
- Kenneth H (Laverne S) tech Reynolds Electric (LV) h4B
E Washington (Carver Park)
- Marion Mrs h98D Victory Village
- Gunn Foster A h11 E Pacific av
- Harry (Harry's Liquor Store & Service Station) r E Las Ve-
gas Box 66
- Lewis C (Carman H) agt Equitabe Life Insurance (LV) h297
W Basic rd
- Gunter Erin E (Elaine F) card dealer Boulder Club (LV) h430
Republic
- Gunville I Sue Mrs (Gunville's) r5 Laswell
- Wendel J (I Sue; Gunville's) h5 Laswell
- GUNVILLE'S (Wendel J and Mrs I Sue Gunville) Appliances,
Furniture, TV, Radios, We Service All Brands, 119 Water
Tel FFrontier 2-5951 (See Yellow Page 16)**
- Gurr Jas E (Madge H) forklift opr Blue Diamond (LV) h109
Constitution av
- Guthrie Jerry R lineman Telephone Company r107 Manga-
nese
- Robt L (Patricia G) draftsman EG&G (LV) h124 Fir
- Wm D (Virginia A) fire fighter Basic Management h107 Man-
ganese
- Gutierrez Esteban (Petrita) h41 Laswell
- Gabriel r41 Laswell
- Guyette David E (Grace L) h107 Constitution av

Kiddie Korner And Gift Nook

INFANTS WEAR — GIFTS

123 B. Water (Henderson)

Tel. FRontier 2-5691

R. L. POLK & CO.'S

Guyette

—Robt L pntr r78 E Texas av

—Robt N (Geneva E) pntr h78 E Texas av

Guynes Cleo J (Bonnie) USAF h23c Victory Village

Haag Douglas C (Betty L) eng Titanium Metals h255 Tungsten

Haarbosch Annetta M baby sitter r44C Victory Village

Habedank Jean J Mrs ofc sec Titanium Metals h1A Carver av (CP)

Haberman Allan B (Cath) mach American Potash h127 W Victory rd

Hafen Dennis A service mn Hafens OK Rubber Welders r121 Elm

—Herschel W (Ramona S; Hafens OK Rubber Welders) h121 Elm

—Lavoy student r117B Victory Village

HAFEN'S OK RUBBER WELDERS (Herschel W Hafens) B F Goodrich Tires, Recapping, Front End Alignment Wheel Balancing and Truing, 465 West Frontier Blvd Tel FRontier 4-4154 (See Yellow Page 5)

Hafner Ernest W (Donna) mech Pepsi Cola Co (LV) h18 Magnesium

Hagen Henry (Hilda) blr mkr Stauffer Chemical h319 W Atlantic av

—Herman C (Mary C) pipe fitter R J Reynolds Elec (Mercury) h38 Arkansas av

Hahn Mary Mrs clk Liquor Store (LV) h605 Burton

—Miki P (Lynn) city water insp r605 Burton

Haidner Jos N project eng Titanium Metals h8C Carver av (Carver Park)

Haines Wayne (Judith) USAF r E Las Vegas Box 434

—Wm (Levis) firemn Mercury Nevada h230 Gold

Hair Dan (Alice M) emp Stauffer Chemical h219 W Atlantic av

—Herbert D (May Aileen) opr Stauffer Chem h35B Victory Village

Halco Welding Works Henry A Laws mgr 1733 N Boulder hwy (Pittman)

Halford Charlotte ofc sec Titanium Metals h36B Victory Village

Hall Allen C (Verda) mech Titanium Metals h Merze av (Pittman)

—C McKay (Jo Anne) opr Bureau & Mines (BC) h531 National

—Clinton H (Ella) gardener Rose de Lima Hospital h60A Victory Village

—Cyde E (Clara L) millwright Titanium Metals h14 Wyoming av

—Dean A opr Stauffer Chem r1125 National

—Legrand T (Donna) tchr Moutain View School (LV) h310 Victory Village

—Louise E Mrs nurses aide Rose de Lima Hosp r625 Burton

—Lydia r64 Mallory

—Marlee Mrs h144 Elm

—Max E (Shirley Ann) pipefitter Ritter Plumbing (LV) h318 Nebraska av

HENDERSON DRUG CO.THE *The Rexall Store* STORE

COSMETICS — DRUGS — PRESCRIPTIONS

Market and Army (Henderson)

Tel. FEontier 2-1111

HENDERSON CITY DIRECTORY

Hall

- Robt C (Helen V) mgr Gunville's h479 National
- Victor C (Louise E) tchr Townsite School h625 Burton
- Walter J (Roberta) mech Showboat Hotel (LV) h11A Allen Project (Victory Village)
- Wm R (Arleen E) carp & millwright h E Las Vegas Box 434
- Hallahan Jack W (Genevieve M) driver Ajax Transfer h38 E Ocean av
- Hallanger Irvin J (Mabel M) r8 Hansen
- Halliday Vernon B (Mae E) plant emp Titanium Metal h76B Victory Village
- Halsay John (Alma) dept mgr Market Town h418 National
- Hamblin Robt B (Elgin A) h35 Water
- Hamilton Obern B (Ladean) guard Manganese Inc h55D Victory Village
- Thelma G Mrs h14 Brown
- Hamiter Bobby L laby tech US Lime r573 Burton
- E L (Gladys I) eng UPRR h573 Burton
- Hamler A J (Mildred I) USAF h6D Lincoln (Carver Park)
- Hamlin Bill L (Ruth L) h11 Camp Court (ELV)
- Hamm David J (Shirley) USAF h82A Victory Village
- Hammond DeLloyd (Elda Rae) clk Blake Moffitt & Towne (L V) h58C Victory Village
- Helen (wid Geo) sec Young & Rue Moving & Stge (LV) h430 National
- Jess L (Joyce M) card dealer Riviera Hotel (LV) h43 Okla-homa dr
- Lillian M (wid Fay) nurse Rose de Lima Hospital h38 Magnesium
- Virginia student r430 National
- Wm J (Lois E) meteroloist McCaren Field (LV) h113 Major av
- Harmpton W R mgr Basic Construction Co r Las Vegas Nev
- Hanan Donald L (Sandra K) slsmn Boulder Ford Co (Boulder) r Keens Trailer Park (ELV)
- Hancock Service Station (Richard Robinson) gas sta N Boulder hwy (Pittman)
- Handy Donald F (Louise R) asst mgr Market Town h48 Mal-lory
- Teddy J mgr John W Galbreath & Co h18 Townsite Apts
- Haney Fred N (Mary C) barber Ray's Barber Shop h141 Dog-wood
- Robert F (Dorothy M) formn American Pot Ash h101 Joshua
- Hank's Barber Shop Jos Keller mgr Victory Village
- Hanley Donald E laby tech r76A Victory Village
- Florence V Mrs hostess Showboat Hotel (LV) h76A Vic-tory Village
- Hannay Harold W (Edna A) USAF h85C Victory Village
- Hanning Hyrum S (Rhea) gardener Desert Inn (LV) h114 Grove
- Hansell Paul E (Shirley A) lieut City Fire Dept h116 Continental av
- Hansen Andrew L (Bettye L) lab Stauffer Chemical h107 Dog-wood



BOB OLSEN REALTY AND INSURANCE

"See 'Bob' Before You Buy, Build or Burn"
10 WATER HENDERSON
PHONE FRONTIER 2-2333

R. L. POLK & CO.'S

Hansen

- Edrie T (Winnie A) h91 Oklahoma dr
- Gary R (Glenda) cell builder Stauffer Chem h207 Nebraska av
- Gerald E (Hazel N) firefighter Nellis AFB (LV) h110 Ash
- Henry (Helen M) gardener Desert Inn (LV) h14 Church
- Jess L (Myra E) opr Titanium Metals h123 Joshua
- John A (Donna P) tech Titanium Metals h113 Yucca
- Lois E Mrs clk Henderson Walgreen Agcy Drug r27 Brown
- Raymond M (Louise S) constn supvr Ben O Davey (LV) h224 Minor av
- Walter R (Lois E) supt Stauffer Chemical h27 Brown
- Hanson Lloyd K painter h4A Victory Village
- Happell Wallace L r E Las Vegas Box 672
- Harden Adrian C (Catherine C) USAF h24C Victory Village
- W Russell (Lucille F) dipatcher American Potash h331 Water

Hardtner Joseph W (Ir ma) formn Titanium Metals h123 Cedar
Hardy Augustus C (Blanche) mech Nellis AFB (LV) h485 Rose
—Eldon B (Marie; OK Rubber Welders; LV) h36C Victory Village

- Elma Mrs nurses aide Rose de Lima Hosp h115B Victory Village
- Geo L (Judith A) opr American Potash h121B Victory Village
- Harvy airplane mech Sears r303 Tin
- Jas A (Wilma) formn Stauffer Chemical h114 Silver
- Wilbur R (Jean) mach Stauffer Chem h541 Burton
- Harger Donald E (Barbara M) mtcemn Carver Park h411 Merlayne dr (Pittman)

Hargett Carroll R (Opal I) mech Nellis AFB (LV) h484 National

- M Ann student r484 National
- Novella C student r484 National
- Hargrove Billie L Mrs slswn Richardson's Department Store r460 Hazel way
- Glynn E (Billie L) mach American Potash Co h460 Hazel way

Harkins Raymond E (Dorothy J) asst Edgerton Germehausen & Grier (LV) h142 Fir

- Harless Tho B (Daphane) electn h672 Blackmore dr
- Harmon Geo B (Evelyn D) USAF h11 Church
- Harper Genevieve (wid Wm C) sec City r154 Manganese
- Harvey L (Rita Y) USN r E 1st (ELV)
- W C (Ruby B) plstr r Whitney Motel & Trailer Park

HARRIS AUTO SERVICE (Robert J Harris) Automatic Transmission Specialists, Wheel Alignment, "We Only Do It Right," 1013 E Charleston Blvd (Las Vegas) Tel DUDley 2-4722

- Damon P student r6E Basic rd
- Eug A (Evelyn) wldr Titanium Metals h17A Victory Village
- Jas L (Mildred B) painter Stauffer Chemical h1837 Evelyn av (Pittman)
- Linford J (Jean M) crane follower Titanium Metals h226 Nebraska av

JIMMY'S FAMILY SHOE STORE

Shoes To Fit Your Family

123 Water Street (Henderson)

Tel. FRontier 2-4441

HENDERSON CITY DIRECTORY

Harris

- Normal A (Loreen E) chem eng Titanium Metals h533 Federal
- Paul D (Madolyn) formn Stauffer Chemical h6E Basic rd
- Wm E (Frankie L) driver Reynolds Electric h18 Utay way
- Harrison J C (Evelyn) opr Titanium Metals h424 National
- Harry's Liquor Store & Service Station (Harry Gunn) E Las Vegas Box 66
- Harsany Ernest (Mary H) electn Shock Electric (LV) h551 Karen way
- Harszy Arth J (Gale T) elec tech Edgerton Germeshausen & Grier (LV) h230 Zinc
- Gale T Mrslocal women's editor Las Vegas Review Journal r230 Zinc
- Hart John P tapper Titanium Metals h13A Washington (Carver Park)
- Hartel B Fred (Wilma) drftsmn Titamium Metals h541 Karen way
- Hartley LaVenard E (Marba E) miner R J Reynolds Electric (Mercury) h338 Nebraska av
- Hartman Edw F (Jo Ann) chef h E Las Vegas
- Hartzell Lester J (Ora) chemist Manganese Inc h152 W Victory rd
- Harvert Mabel C (wid Bruce) h234 Gold
- Harwood Willard R jr (Gwen M) supvr United Air Lines h604 Burton
- Hastings Dorothy J Mrs clk Cake Box Bakery r7 E Basic rd
- Jas D (Genevieve) station opr Titanium Metals h135 W Basic rd
- Melvin D (Dorothy J) mach welder Titanium Metals h7E Basic rd
- Patricia A nurse Rose de Lima Hosp h84a Victory Village
- Hatch Carnel T (Jackie) sta opr Titanium Metals h11D Victory Village
- Millard W (Winifred W) opr Titanium Metals h11B E Washington (Carver Park)
- Otis L (Mary wD) emp Borax Chemical h418 Burton
- Sherman R (Irene L) h138 Dogwood
- Hatchel Warren H (Alice) Indry wkr Southern Nevada Memorial Hospital h11D Lincoln (CP)
- Hatlestad Kenneth W (Marion J) plumber h4 Paco rd (Pittman)
- Hauserman Jerry (Mary Jo) USAF h9C Victory Village
- Haven Margt E Mrs mgr Desertweak r1409 Pacific (Las Vegas)
- Havens Bertrand H (Cath E) tech Reynolds Electric h267 W Basic rd
- Dennis M r267 W Basic rd
- Haverberg Darla J bkpr Bank of Nevada r114 Manganese
- Royal E (Marjorie R) sht mtl wkr Nevada Air Conditioning h114 Maganese
- Havers John W (Stella M) dealer Horseshoe Club (LV) h109 Cedar
- Havrilla Nicholas production supt Stauffer Chemical r708 Avenue B (Boulder)

PECK'S UPHOLSTERY

REUPHOLSTERING AND RESTYLING

Used, Rebuilt and Custom Made Furniture

10 Navy

Tel. FRontier 2-2333

Henderson

R. L. POLK & CO.'S

- Haw Jas G (Irene) Country Cousins Grocery & Meats) h232 Hillcrest dr
- Hawkins Chas S (Eileen) eng Manganese Inc h112 Ocatilla
—Harold E (Sarah T) asst mgr Henderson Lumber r1729 Hassell (Las Vegas)
- Thos L (Ruby J) plant wkr Titanium Metals (Hend) r Whitney Motel & Trailer Park
- Wm B (Lois G) pntr r Whitney Motel & Trailer Park
- Haws Anna G (wid Robt) baby sitter r79 E Texas av
—Barbara A tchr Park Village School h79 E Texas av
- Haycock Berdell S (Ada W) guard Titanium Metals h46 E Texas av
- Hayes Edna F Mrs cook Dust Jug Lounge & Cafe h1141 N Boulder hwy (Pittman)
—Jas h222 Townsite apts
—Jas maintenance mn Rose de Lima Hospital r50 E Victory rd
- Haynes Eunice (wid Wm O) tchr Townsite School h26 Magnesium
—Jack (Bertie) electn h Valley Trailer Park (ELV)
- Hazal Hoyt B (Nina B) mach Camp Mercury h148 (ELV)
- Hazeltine Karl S (Barbara S) phys 67 E Frontier blvd h121 Cholla
- Head Floyd H (Head & Fassette Desert Bloom Honey) r Las Vegas Nevada
—Floyd A (Grace H) plmb h118 Magnesium
—& Fossette Desert Bloom Hney (Floyd H Head Carl Fossette apiarits E Las Vegas
- Heard Richard V (Ruth M) millwright Titanium Metals h113 Constitution av
—Ruth M Mrs waitress Dante's Cocktail Lounge r113 Constitution av
- Heatley Chas D (Alice) h54 E Atlantic av
- Heaton Terrence C (Nancy L) electn Stauffer Chemical h102 Copper
- Hebert Arth A (Marian) opr American Potash h207 Nickel
—Jessie (wid Arth) handloom weaver h14 Arizona way
- Hecker Ewald E (Eliz) chem Stauffer Chemical h606 Federal
- Hedges Ivan W (Arlice I) cell reprmn American Potash h24½ B Lincoln (Carver Park)
- Heenan Robt E (Ruth M) treatment plant opr (City; Las Vegas) h19 Colorado way
- Heffner Lillie V Mrs r156 W Victory rd
—Vernie C (Edith A) mech Pat Clark Pontiac (LV) h156 W Victory rd
- Heher David M (Florence L) slsmn Osborne Electric Supply (LV) h345 W Frontier blvd
—John N (Frances U) acct Stauffer Chemical h55 Church
- Heil Geo R (Pauline) reprmn Tel Co h133 W Atlantic av (LV)
- Heironimus Geo C (Anita S) dept supt Nellis AFB (LV) h33 Mallory
- Heitert Herman T (Betty E) tech Titanium Metals h571 Blackmore dr
- Heki Jerry (Annette) opr Stauffer Chemical h53B Victory Village

McConnell Furniture & Appliance Co.

1309 N. Boulder Hwy. (Pittman)
Henderson Tel. FRontier 2-3901



HENDERSON CITY DIRECTORY

Heki

—Wade D (Evelyn E) opr Stauffer Chemical h67 Oklahoma dr

Helm Daniel S (Dorothy Ann) city firefighter (Las Vegas) h35D Victory Village

—Henry G (Phyllis) mtce mech Victory Village r1 Sunset rd (Las Vegas)

Helmbolt Roseria Mrs ofc sec (Las Vegas) h127 E Pacific av

Helms Lawrence V (Leona L) mach Stauffer Chemical h42 E Texas av

—LeRoy H r42 E Texas av

—Robt L (LaVerne C) wldr American Potash h118 Dogwood

Henderson Auto Body (Christopher Torres) 1116 N Boulder hwy (Pittman)

HENDERSON AUTO WRECKING INC Vern Holt Pres, Forrest Purdy, Jr Sec-Treas One of The Largest Stocks of New and Used Parts In The Valley, Open Sundays, Boulder Highway, Tel FRontier 2-1855 (See Yellow Page 5)

—Bowl (Jos R Williams Joe A Siciliano) 642 S Boulder hwy

—Bowl Coffee Shop (Joe A Siciliano Joe R Williams) 640 S Boulder hwy

HENDERSON CHAMBER OF COMMERCE Bob Olsen Pres, Ellen Shirley Mgr, 104 Water Tel FRontier 2-3222

HENDERSON CITY DIRECTORY, R L Polk & Co, Publishers 600 Keystone Bldg, 1322 Main Street Kansas City 5, Mo

—Cleaners (Richd E Corderman Robt N McCutchen) 112 Market

—Clinic Karl S Hazeltine MD Lorne M Phillips MD Harold L Miller MD Geo A Miners MD 67 E Frontier blvd

HENDERSON DISTRICT PUBLIC LIBRARY Mrs Lydia Malcolm Librarian, 55 Water, Tel FRontier 2-4301

HENDERSON DRUG CO, J H McBeath, Pres-Mgr Prescriptions, Drugs, Sundries—Rexall Products—Veterinary Supplies, Market and Army Tel FRontier 2-1111 (See Yellow Page 13)

—Drug Co (Walgreen Agency; J H McBeath) 526 S Boulder hwy

—Escrow Service (Franklin T Morrell) 23 Water

HENDERSON FLORISTS (Myrtle Edison and Merle A Freed) Corsages, Banquet, Funeral Designs, Complete Wedding Arrangements, We Wire Flowers, Anywhere 153 Frontier blvd, Tel FRontier 2-2033

—Furniture Co (Geo Rosenrantz) 147 Water

—Geo R (Eva L) roofer Di Biase Roofing Co (LV) h649 Burton

—Home News Moritz M Zenoff pub & editor Victory Village

—Jay J jr (Kaye L) aby tech Titanium Metals h127 Copper

—Jay W (Alice) millwright Famingo Hotel (LV) h118 Continental av

—John R (Thelma L) mgr Budget Finance Plan h131 Cedar

—Junior High School Lyal W Burkholder prin 235 Lead

—Larry D r121 Cedar

—Lucille Mrs loan dept First National Bank (LV) h121 Cedar

—Lumber Co Jack MacDonald pres Jack H Miller sec-treas 501 W Frontier blvd

PHILLIP'S RADIO & TELEVISION

PROMPT • DEPENDABLE • GUARANTEED SERVICE
 Victory Village Shopping Center Henderson
 TEL. FRontier 4-7923

R. L. POLK & CO.'S

Henderson

- Pet Clinic (Gerhard W Hoentsch) 2 Water
- HENDERSON REAL ESTATE CO (John D Coe) Licensed,
 Bonded Real Estate Broker, 18 Water Tel FRontier 2-3300
 (See Yellow Page 26)**
- Sand & Gravel Co (Plant) Vegas Wash rd
- Telephone Co Inc Hershel L Trumbo pres-mgr 104 Water
- Theatre Horst Schmidt mgr 30 W Army
- Thelma G Mrs credit clk Bank of Nevada r131 Cedar
- Trailer Haven Mrs Mae Ebard mgr trailer 300 E Frontier
 blvd
- Wm R (Sharin) lab Blue Diamond (LV) h10C E Washington
 (Carver Park)
- Yellow Cab (Walter T and Mrs LeMoyné Marron) 74 E Texas
 av
- Hendricks Kenneth E (Carol) USAF h26A Victory Village
- Hendrickson Gregory E (Sharon) X-ray tech (Mercury Nev)
 h128 N 2d (ELV) Box 451
- Heninger Marjorie Mrs seamstress h249 Hillcrest dr
- Henman Floyd E (Irene B) pntr Victory Village h251 Water
- Henry Chas (Emma M) chef Silver Palace (LV) h126 Grove
- Emma M Mrs nurses aide Rose de Lima Hospital r126 Grove
- Peter lab City Dept of Public Works r411 Ilmenite way
- Thos C (Catherine M) dietn Nellis AFB h7 Church
- Hensey Jas H (Katherine N) equip opr Nev Natural Gas Pipe-
 line h141 W Frontier blvd
- Hepworth Oren T (Sarrilla) mtce mech Victory Village h1D
 Kimball Manor (Victory Village)
- Herman Harry M (Ruth T) plant protection Manganese Inc
 h70 E Texas av
- Herres Schuylera (Dorothy C) tech dir Titanium Metals h54
 Magnesium
- Herrington Anita r343 Nebraska
- Dewey J (Christine) chem opr American Potash h343 Ne-
 braska av
- Mona B (wid Ellis) h339 Nebraska av
- Hester Julian B (Helen M) h409 W Victory rd
- Hetrick Willis F (Rosemary) lab Stauffer Chemical h1839 Eve-
 lyn av (Pittman)
- Hicken Ward M (Lois B) supvr Government h101 Fir
- Hickman Vivian P (wid Edwin D) h154 Manganese
- Hicks Claud C reprmn City Dept of Public Work h23 Townsite
 Apartments
- Floyd G (Rachel) formn Victory Village h560 Karen way
- J C (Louise) formn Titanium Metals h266 W Basic rd
- Paul O student r266 W Basic rd
- Philip (Gwen D) USN h235 Pacific av
- Hietbrink John (Minnie E) costn wkr h63 E Pacific av
- Richard D (Diane) lab Titanium Metals h302 Nebraska av
- Higgason Leon L (Vaneta) plasterer h100A Victory Village
- Margt tchr Henderson Junior High School r2105 Sunrise apt
 7 (Las Vegas)
- Higgins Berneita K Mrs (Higgins Motel) r1644 N Boulder hwy
 (Pittman).
- Irene M Mrs acct City h245 Hillcrest dr

To Buy — To Sell — See
**MORRELL REALTY
 & INSURANCE**

42 Water (Henderson)

Phone FRontier 2-2222



HENDERSON CITY DIRECTORY

Higgins

- Motel (N R and Mrs Berneita R Higgins) motel 1644 N Boulder hwy (Pittman)
- N R (Berneita K; Higgins Motel) h1644 N Boulder hwy (Pittman)

Highfill Gene E (Janeice H) fiter mn Stauffer Chemical h38 E Victory rd

—Waldo E (Louise A) formn Stauffer Chemical h540 Federal

Higley Chas T (Rosalie J) carp h104 Cholla

Hildebrand Robt V student r645 Federal

Hill Angeline r16B Victory Village

—Bobby J (Millie B) USAF h12D Washington (CP)

—Chas (Telma) clk US Civil Service h13B Lincoln (CP)

—Edgar C r Keen's Trailer Park (ELV)

—Harry L (Roberta M) cement mason Ideal Asphalt (Las Vegas) h35 Wyoming av

—Jas C (Jean M) electn h15 Arkansas av

—John E (Kathryn A) mech Arrowhead City Garage (Las Vegas) r Keen's Trailer Park (ELV)

—Richd M G (Ethel P) carp h51 E Texas av

Hillis Basil U (Matilda) dist rep Commercial Credit (LV) h57 Mallory

Hillstead Geo T (Hazel) equip opr Titanium Metals h88D Victory Village

—Robt L USAF h39D Victory Village

Himes Wm r Silver City Motel (ELV)

Hinderager C L (Eliza G) chemical eng American Potash h307 Regina

Hinds Iona R emp Rose de Lima Hosp r231 W Basic rd

—Loyd R (Mona B) guard American Potash h9 Laswell

Hinkell Frances L (wid John P) h111 E Pacific av

Hinton Antone W (Mauna Rae) service mn Hafen's OK Rubber Welders h300 E Frontier blvd

—Leslie (Patricia J) electn Fremont Hotel (LV) h307 Karen

—Max (Leona C) fire fighter Basic Management h234 W Basic rd

—Olin W (Cherrie) draftsman Titanium Metals h117 Fir

Hircek Thos (Carol) carp h407 Kirk blvd

Hitchborn Chas D (Joan M) city policeman h431 Federal

Hi-Way 93 Auto Service (Pete H and Mrs Maureen C Finch) auto repair 1325 N Boulder hwy (Pittman)

Hobbs Bertha Mrs h211 Victory rd

Hodge Eddie musician h Valley Trailer Park (ELV)

Hodgkinson Lowell (Shirley J) engineering aide City Engineer h271 W Atlantic av

—Shirley J Mrs clk Victory Village r271 W Atlantic av

Hoentsch Gerhard W (Doerte H) vet 2 Water h665 Blackmore dr

Hofert Barbara J Mrs clk Tropicana h147 Manganese

Hoffman Burton (Annetta) sls rep California Pacific Utilities r Las Vegas Nev

—May (wid Cecil) maid Riveria Hotel (LV) h238 Nebraska av

—W H r Browns Court (ELV)

Hoffsommer Ames (Frances R) millwright h101 Jefferson blvd (Pittman)

RADIO-TV DOCTOR

COMPLETE APPLIANCE SALES & SERVICE

(HENDERSON)

6 Water

Tel. FRontier 2-3671

R. L. POLK & CO.'S

- Hogan Don K (Donna S) mech Dick Stewart Auto Sales h51 Church
- Holiday Newton (Ina) construction wkr h75A Victory Village
- Holberg Clarence A (Maxine A) mtcemn Rail Road Pass (Casino) h403 W Atlantic av
- Lloyd D (Helen) slsmn Home Lumber Co (LV) h139 Copper
- Holdaway Ivan R (Ora M) laby tech Titanium Metals h43 Wyoming av
- Ora M Mrs waitress Polar Queen r43 W Wyoming av
- Holden David L (Wilma J) meat ctr Foodland h124 Cntinental av
- Holley Lee F (Olene) reprmn Dubois Chemical (LV) h32 Laswell
- Hollingsworth Glenn W (Lucille) eng American Potash h104 Cedar
- Larry J (George Ann) acct A S Hollingsworth (LV) h69 Mallory
- Holloway Douglas J student r7 E Pacific av
- John P (Leonoire) wire eng insp h7 E Pacific av
- Holmes Chas service mn Post Transportation r4390 E Owens (LV)
- Holngel L J h King King apt 1 (Pittman)
- Holstad Walter E (Helen M) sls mgr Nevada Beverage (LV) h254 Kansas av
- Holt Bette L mgr Crosby Music Centre r3215 Elmwood pl (Las Vegas)
- Morgan G (Mabel G) sign pntr Stauffers h210 Gold
- Vern pres Henderson Auto Wrecking Inc
- Virginia Mrs cash Mint (Las Vegas) h7 Carver av (Carver Park)
- Holtam Herbert W (Erma L) meat ctr Safeway r4016 E College (Los Vegas)
- Homer Vilate Mrs opr Henderson Telephone h100 Grove
- Warren emp County Cousins Gro
- Honey J Paul (Maxine) driver Las Vegas Laundry Cleaners (LV) h108 Fir
- Walter R (Marguerite B) cell tndr Stauffer Chemical h255 S Texas av
- Honeycutt Jas C (Eleanor M) h100 Continental av
- Hooper Howard C (Jo Anne D) plant supt Montrose Chemical Co h109 Ash
- Hoopiaina Ben K (Petra O) tile setter Husband Tile Co (LV) h235 Platinum.
- Hopkins Bobby J (Sally L) USAF h806 Victory Village
- Edwina (wid Wallace W) nurses aide Rose de Lima Hospital h21 Laswell
- Ray T (Kathy) emp Nellis AFB h6A Victory Village
- Hopper Jas F (Marie R) plmb Larkin (LV) h206 Lead
- Horn Jas L (Rosa D) emp Titanium Metals h118 Manganese
- Jess J opr Stocks Mill & Suppy h111 Copper
- Rosa D Mrs housekeeper Rose de Lima Hospital r118 Manganese
- Horne Bill gardener Valley High Apts (LV) r119 Constitution av

NEVADA DRUGS

PRESCRIPTION SPECIALISTS

1220 Arizona (Boulder City)

Tel. 79

HENDERSON CITY DIRECTORY

Horne

- Jesse W (Helen F) kiln opr Manganese Ore h119 Constitution av
- Wm A (Vivian) opr Manganese Inc h9B Allen Project (Victory Village)
- Horner Jas R (Mildred G; Amco Sales) city firefighter h127 Cedar
- Hornyak Joseph (Rose A) millwright Titanium Metas Corp h154 Copper
- Jos D (Mary Ann) linemn California Pacific Utilities h114-6 Victory Village
- Lawrence J mech r154 Copper
- Paul J r154 Copper
- Horrocks Norman M (Gertrude) h118D Victory Village
- Horvat Gerald T (Patricia) USAF h7 Magnesium
- Hosmer Henry L (Colleen) driver Henderson Cab h99B Victory Village
- Hostetter Henry C (Rubye F) h7 Arkansas
- Rubye F Mrs ofc sec City Building Inspector r7 Arkansas av
- Houchen Grant (Valate) shovel opr US Lime (Sloan) h327 Tin
- Hougen Kenward E (Joyce A; Superior Radio & TV Service) h613 Burton
- Houghland Paul (Linda) USAF h14D Victory Village
- House Frank R r118 Joshua
- Wilbur (Hazel M) electn Las Vegas Electric Co (LV) h118 Joshua
- Howard Norris T pres-mgr Lucky Star Inc r120 Market
- Worth (Gertrude; Lucky Bar) h N Boulder hwy (Pittman)
- Howell Iva Mrs waitress Uncle John Pancake House r220 Hillcrest dr
- Howes Orlin E (Elna C) driver Garrett Freight Line (LV) h261 Major av
- Howletts Edward (Fern) slsman Vegas Wash Boat Yard h40D Victory Village
- Hubel Phillip T (Margt L; Phillip's Radio & Television) h461 Rose
- Hubred Harold O (Gladys A) wtchmn City Yard h City Hall rd
- Harry O (Lavonne) opr Manganese Ore h810 Victory Village
- Hudgens Daisy A Mrs r3W Victory rd
- Terry (Nancy) mechanic L&B Garage (Las Vegas) h73C Victory Village
- Terry D (Tessie E) mech h3 W Victory rd
- Hudon David C Rev (Yvette M) pastor First Baptist Church h63 Oklahoma dr
- Huerta Everardo D lab E A Becker Construction h60D Victory Village
- Huffman Eza F (Smilax) r115c Victory Village
- Richd W cell bldr Stauffers Chemical r140 W Victory rd
- Hughes Carmelia Mrs chkr Prime Meats Super Market r418 Republic
- Elmer (Madge L) foreman Stauffer Chemical h588 Burton
- Glenniss S Mrs clk Nellis AFB h311 W Atlantic av
- Madge L Mrs clk Safeway r588 Burton
- Hugues Roy L (Patricia M) atndt Union Oil (LV) h7C Carver av (CP)

Sav-On Cleaners & Laundry, Inc.

**CLEANING — PRESSING — ALTERATIONS
LAUNDRY SERVICE — PICKUP AND DELIVERY**

PHONE FRontier 2-3344

510-12 S. Boulder Highway

Henderson

R. L. POLK & CO.'S

- Huhn Joseph W (Mildred O) driver Reynolds Electric h10 E Victory rd
Hullum Dolores E Mrs mgrs aide Carver Park r Las Vegas Nevada
—Jimmie L (Dolores E) rental mgr Victory Village r Las Vegas Nevada
Hulti A (Helga) mach Nellis AFB h119A Victory Village
Humphrey Viola (wid Vernon) h346 Nebraska av
Hunsaker Robt M (Lorine) mgr Foodland r2316 E Oakley blvd (Las Vegas)
Hunt Josephine tchr Basic Elementary School r2108 Bonnie Bral (Las Vegas)
—Keith J (Pauline H) h82 Church
—Larry D (June) boiler maker Stauffer Chemical h3C Washington (Carver Park)
—Robt E (Cath L) furnace opr Titanium Metals h111 Ash
—Wm A (Della V) pant formn Henderson Sand & Gravel Co h63 E Texas av
Hunter Albert C (Carol A) route supvr Canada Dry (LV) h62 Lowery
Huntsman Dave L welder Halco Welding Works
—Steve L (Marie) laby tech Titanium Metals h6C Victory Village
Hurd Arth R (Betty J) lathe opr Titanium Metals h102C Victory Village
Hurst Billie E (Erma J) refgr mn American Potash h9½C Carver av (Carver Park)
—Cecil H (Dorothy J) chem opr American Potash h105 Constitution av
—Robt C (Ruby) lab Blue Diamond Mines (LV) h16B E Washington (Carver Park)
—Wallace H (Gladys G) h14B W Lincoln (Carver Park)
HUSBAND TILE CO (W R Husband) Ceramic and Clay Tile Mosaic Glass Wholesale and Retail 311 W Bonanza rd, (Las Vegas), Tel DUDley 2-4830 (See Yellow Page 31)
Huskinson Shirlee tchr Henderson Junior High School h106 Ash
Huston Sam D (Wilma) lineman h21 Hansen
Hutchens John H (Jo M) post exchange mgr NAFB (LV) h570 Blackmore dr
Hutcherson Marie Mrs nurse Rose de Lima Hospital r Boulder City Nevada
Hutchins Milve B Mrs nurse Rose de Lima Hosp r102 Continental av
—Jas V (Milve B) dealer Fremont Hotel (LV) h102 Continental av
Hutchison Louis C (Gayle B) laby tech Mercury Test Site h47A Victory Village
Hutson Marshall C (Veda P) h214 S Texas av
Hutton Daniel G (Dorothy) chem wkr American Potash h228 Hillcrest dr
—John W (Lydia A) guard Stardust Hotel (LV) h465 Jefferson blvd (Pittman)
Hyer Oliver D (Wilma) opr Titanium Metals Corp h3A Carver av (CP)

ORAN GRAGSON'S

North Main Furniture and Carpet Co.

Las Vegas' Largest Furniture and Appliance Store

808 N. Main (Las Vegas)

Phone DUDley 4-4351

HENDERSON CITY DIRECTORY

Hyer

—Wilma Mrs kitchen wkr Rose de Lima Hosp r3a Carver av
(CP)

Hynds John (Ella U) h26D Victory Village

IDEAL APPLIANCES (Arthur P Espinoza) Westinghouse,
Whirlpool, Frigidaire and Admiral, 133 Water Tel FRontier
2-4511

IMPORT MOTORS INC Ted Garland, Sec-Treas, Mgr, Impor-
ters of World's Finest Cars, MG—Austin—Healey—Mor-
ris—Minor Jaguar, Sales and Service, 1600 Fremont (Las
Vegas) Tel DUDley 4-1903

Ingram Joseph W (Martha J) eng UPRR h516 Federal

Inness Richd E student r1629 N Boulder hwy (Pittman)

—Walter E (Lora) h1629 N Boulder hwy (Pittman)

Inscoe Clayton F (Willadene) USMC h4B Victory Village

International Chemical Workers Local No 218 (AFL-CIO)
meets Victory Village Auditorium

Irvine Thomas (Annebele) plasterer Allied Constn (LV) h1504
Palm (Pittman)

Irving Edward E (Norma M) h127 Fir

Irwin Jas E (Mildred S) pres Las Vegas Electric Co r1046
Sweeney (Las Vegas)

Isabelle's Beauty Salon (Mrs Isabelle M Pearson) Victory Vil-
lage

Isom Clark R (Betty J) carp Berry Constn Co h202 Lead

—Henry B (Dawna) opr Manganese Inc h480 Federal

—Jerry V (Darlene) driver Stout Constn (LV) h3A E Wash-
ington (Carver Park)

—Lawaine (Barbara) driver Ideal Asphalt h83A Victory Vill-
age

Ivory John J (Marjorie; Ivory's Henderson Gardens) h400
Water

—John S student r400 Water

—Marjorie Mrs (Ivory's Henderson Gardens) r400 Water

IVARY'S HENDERSON GARDENS (John J and Mrs Marjo-
ry Ivory), "The Desert Shall Be Made to Bloom" Retail
Nursery Stock, Fertilizers, Insecticides Shrubs 400 Wa-
ter Tel FRontier 4-3103

Ives Fredrick T (Urbalie R) sheet metal wkr Nellis AFB h619
Federal

Jackson Darryl (Sheryl) emp Titanium Metals h4A Allen Pro-
ject (Victory Village)

—Donald C USN r158 Magnesium

—Eddie R (Leota) h158 Magnesium

—Jas R (Roberta) USAF h146 Magnesium

—John N r158 Magnesium

—Lee O mgr Prime Meats Super Market r4319 Alpine pl (Las
Vegas)

—Luther C (Fay) opr Titanium Metals h1813 Evelyn av (Pitt-
man)

—Melvin (Beatrice) lab h1910 Allen av (Pittman)

—Merin W (Zelda L) emp American Potash h15A Washington
(CP)

—Warner A (Mildred) h419 Rutile way

SERVICES, UNLIMITED

Mimeographing — Direct Mailing — Employment Agency

23 Water

Tel. FRontier 2-3851

Henderson

R. L. POLK & CO.'S

Jackson

—Wilbur A (Mary) patrolman City of Las Vegas h6D W Lincoln (CP)

Jacobs Wm E (Ruth A) mach appr American Potash h103C Victory Village

Jacobson Iva M Mrs altwn Sav-on Cleaners & Laundry h19C Victory Village

—Walter E (Jean E) tchr Henderson Junior High School h315 Major av

Jacquez Theo boat dock worker (LV) r10 Arizona way

James Jesse A contn worker h E Las Vegas Box 544

—Richd D (Patricia H) USAF h30C Victory Village

Jamieson Lewis A (Eleanor A) painter Thunderbird Hotel (L V) h294 W Basic rd

Jamison Blanche (wid J W) r430 National

—David I (Margt H; Young & Rue; LV) h63 Church

Janc Herman h5C Victory Village

Janosik Beth L Mrs sls clk Henderson Drug Co r RD 1 Box 143 (Las Vegas)

Jaramillo Aurora Mrs nurses aide Rose de Lima Hospital r59 Wyoming av

—Elias L (Luoisa) lab h107A Victory Village

—Joe (Dora) opr American Potash h59 Wyoming av

—Joe N (Cecilia) h3D W Lincoln (Carver Park)

—Louis I (Caroline L) city firefighter h108F Victory Village

—Rachel Mrs nurses aide Rose de Lima Hospital r20C Lincoln (CP)

—Theo (Rachel) driver Triangle Steel Co h20C Lincoln (Carver Park)

—Vincent (Lezara) lab McColley & Kraft (LV) h17C W Lincoln (CP)

**JARMAN'S SHOES (Van Valey's) 134-36 Market (Henderson)
Tel FRontier 2-4801 (See Yellow Page 21)**

Jauvorski Richard (Alma) wldr h465 Merlayne dr (Pittman)

Jean's Beauty Salon (Jean Burton) 19 W Army

Jeffrey John E (Betty) appr motor winder Hank Electric Motors (LV) h8D Victory Village

Jeffs Geo A (Antoinette) prin Basic School h449 Republic

Jenkins Adelbert T (Arlene) carp h307 Tungsten

—Blanche H Mrs (Jenkins Motel) r E Las Vegas

—Clyde S (Frances E) dir City Public Works h90 Church

—Motel (Mrs Blanche H Jenkins) Boulder hwy (ELV)

Jenne Wilma Mrs tchr Park Village School r701 Arizona (Boulder City)

Jennings Inis M supvr Henderson School District h311 Tungsten

Jensen D Jimmy (Sally J) mtce US Lime Co h110 Silver

Jeronime Ina Mrs r207 Tungsten

Jervis Herbert L h71C Victory Village

Jessen Bertha Mrs r55 Magnesium

Jilbert John F (Ethel M) clk Post Office (LV) h573 Federal

—Robt H (Kristine) adj Commercial Credit LV h9A Victory Village



Woodruff's BASIC PHOTO

21 W. ARMY

TELS.

FRONTIER 2-7627 (Henderson)
S N A P
DUDLEY 4-7627 (Las Vegas)

HENDERSON CITY DIRECTORY

JIMMY'S FAMILY SHOE STORE (James H Shields), Shoes For The Family 123 Water (Henderson) Tel FRONTIER 2-4441

- Johns Edna E Mrs bookkeeper Young Electric Sign h24 Laswell
- Johnson Alta Mrs nurses aide Rose de Lima Hospital r6 Brown
—Alvin F (Rhea J) furnace opr Titanium Metals h2 New Mexico way
—Basil student r6 Brown
—Douglas R (Eliz H) chem American Potash h58E Basic rd
—Edw F (Williadean) USAF h29D Victory Village
—Gilbert B (Pearl L) emp Reynolds (Mercury) h116B Victory Village
—Harold D (Arline E) blrmkr h75 E Texas av
—Homer H (Clara B) h401 Burton
—Kath E Mrs h110 Cholla
—Leo P (Virginia L) carp h105 Yucca
—Lex S (Dixie L) USAF h43D Victory Village
—Lyle student r6 Brown
—Orlo R (Doris J) USAF h12D E Washington (Carver Park)
—Paul E (Betty L) electn Shock Electric Las Vegas h70 Magnesium
—R Dale (M Louise) keno dlr h84 E Texas av
—Shirley W Mrs emp Riviera Hotel h130 Magnesium
—Vincent L (Alta) emp US Internal Revenue (LV) h6 Brown
—Wallace H (Anita B) printer Review-Journal h590 Blackmore dr
—Wilma J Mrs bmo opr h418 Federal
- Joiner Frank D (Sharon M) lead man Pacific Engineering Co h46A Victory Village
- Jolley B C (Fawn) opr US Lime h111 Elm
—Harold L (Deloris E) mgr Bob Glingsi Motors (Boulder City) h86A Victory Village
- Jolly Dorothy Mrs teller Bank of Nevada h1056 Victory Village
- Jonas Lee R (Marietta) operator Titanium Metals h70D Victory Village
- Jones Albert (Virginia) field rep Commercial Credit h1C Carver av (Carver Park)
—Alton (Florence M; Western Auto Associated Stores) r Las Vegas Nevada
—Carol A student r11 Montana way
—Chas L (Dimple D) equip opr Titanium Metals h5D Carver av (Carver Park)
—Chester D (Venita N) furnace opr Titanium Metals h115 Silver
—Construction Co (Henry N Jones) genl 334 Water
—Delbert J (Bertha) driver Mercury Test Site h209 Merloyne dr (Pittman)
—George A (Sara A) pipe fitter h147 Constitution av
—Henry N (Kath; Jones Construction Co) h259 Kansas av
—Ivan E (Thirza) formn Titanium Metals h122 Grove
—Jack T (Thelma) chem American Potash h54 E Basic rd
—Jessie B (wid Edwin) h54 E Texas av
—Olsen D r209 Merlayne dr (Pittman)

DICK STEWART MOTOR CO.

AUTHORIZED DEALER

STUDEBAKER LARK FOR CLARK COUNTY

End Water

Tel. FRontier 2-2171

R. L. POLK & CO.'S

Jones

—R E atty County Housing Authority r Las Vegas Nevada

—Shari L Mrs r19B W Lincoln (Carver Park)

—Thos H sht mtl wkr Brown Air Conditioning h11 Montana way

—Thos L (Caroline) h359 Nebraska av

—Thos R (Barbara J) purchasing agt Nellis AFB h15A Victory Village

—Walter F (Lena L; Basic Auto Parts) h284 Major av

—Whitney (Ella D) custdn LDS Church h19B W Lincoln (Carver Park)

—Wm A (Varua R) opr Titanium Metals h107 Fir

—Wm A jr emp Denton Drug r107 Fir

—Wm L USA r284 Major av

—Wm P (Mabel) h64D Victory Village

Jorgensen Ernest W project eng City Engineer r1033 S 6th (Las Vegas)

Joyce Ivan (Virginia) USAF h306 Regina

Joyner Ralph (Nettie Mae) emp Titanium Metals h215 Tungsten

Judd Kurt L (Anita) r19½B Washington (Carver Park)

Juhl Bertis carp h Desert rd (ELV)

KTOO Radio Station (Studio and Transmitter Station) 2 W Pacific av

Kagle Wm H (Betty L) chemical opr American Potash h175 Magnesium

Kaiser Orville (Gladys) opr Stauffer Chemical h335 Tin

Kampling Mary (wid Henry) h63 Church

Kane Edw M (Dinah W) eng Stauffer Chem Co h271 W Basic rd

Kariker Frank H (Eliz E; A & E Merchandise Mart) h11 E Basic rd

Karl's Shoes Geo H Salerno mgr 530 S Boulder Hwy

Karminska Raynor (Jean) h104a Victory Village

Karomel Thos h203 Townsite Apartments

Kasond Henry R (Naomi) gro 110 Banta h408 Kirk blvd

Kaylor Edgar C (Fetnah D) pntr contr 334 W Basic rd h do

Kazangi Jas G (Bae) dispr Gind-R-Lite (LV) h118 Cholla

Keenan Earl E (Wilma E) acct Standard Whse Supply Co h59 Church

—Mary (wid Patk) h Valley Trailer-Park (ELV) Box 495

—Patricia W student r59 Church

—Patk (Bee F) formn American Potash h85 W Frontier blvd

—Wilma E Mrs tchr Henderson Junior High Sch r59 Church

Keens Trailer Park (Ralph J Kuehn) Boulder hwy (ELV) Box 86

Keeth Ben F (Anna Mae) h8a Victory Village

—Harod L (Audean A) opr Titanuim Metals h350 W Basic rd

Keeton Robt W (Mabel) planner American Potash h56a Victory Village

Kehoe Edward C (Evelyn M)h N Boulder hwy (Pittman)

Keith Orville (Dorothy) mgr Rancho Market (LV) h122 Foster av (Pittman)

A. G. WILLIAMS CO. PEST CONTROL

1116 Fremont (Las Vegas)

Tel. DUdley 4-6801

HENDERSON CITY DIRECTORY

- Kellar Lawrence P (Flora) custdn Townsite Sch h234 Nebraska av
 —Joseph mgr Hank's Barber Shop r Henderson Hotel
 —Luna J Mrs nurse Rose de Lima Hosp r116 Fir
 —Thos C (Luna J) investigator State Industrial Commission Auditors h116 Fir
 Kelley Carl F (Naoma) surveyor Southern Nev Power (LV) h122 Dogwood
 —Dennis student r211 Nebraska
 —Emily B Mrs baby sitter r270 Tungsten
 —George F (Eileen) pipe fitter Stauffer Chem h211 Nebraska
 —George R (Marie A) opr eng Stearns & Rogers (ELV) h379 Nebraska av
 —Robt G (Wilma A) mech Nellis AFB (LV) h231 W Pacific av
 —Wayne W (Gladys) merchant Las Vegas h401 W Basic rd
 —Wm h12 C Washington (Carver Park)
 Kellner Frank J (Helen E) meat cutter (Las Vegas) h7 Nevada way
 Kelly Melton (Patricia) card dealer Horseshoe Club (LV) h Desert rd (ELV)
 Kelsey Sheldon (Louise) mech h420 Victory Village
 Kenan Mary (Valley Trailer Park) r E Las Vegas
 Kendrick Anne M (wid Ellis W) r109 Fir
 Kedrick Joyce V Mrs h25C Victory Village
 —Wm L plant mgr Manganese Ins r555 Avenue G (Boulder)
 Kennard K Neil (Dorothy C) jr eng California Pacific Utilities Co h138 Elm
 Kennedy Ben J (M Beth) sgt City Police h86 B Victory Village
 —John R chemical opr Stauffer Chem h Townsite Apts
 —Morris C (Anita) mech Nellis AFB (LV) h111 Fir
 Kenner Jerry M (Betty) mech Fifth St Auto (LV) h12 B Victory Village
 Kenola T J (Lucile) mach h300 E Frontier blvd
 Kenworthy Glen L (Helen G) driver Post Transportation h431 Burton
 Keough Frank F (Theresa M) carpet lyr Magic Carpet Co (LV) h291 W Basic rd
 Kerkuta Jackie M student r321 W Frontier blvd
 —Martin (June I) driver Pabco h321 W Frontier blvd
 Kersten Veanne Mrs acct r15 Magnesium
 Kesterson Lorna J Mrs correspondent Las Vegas Sun r110 Fir
 —Lucille Mrs nurse Rose de Lima Hosp r110 Fir
 —Robt E (Lorna J) eng Pacific Engineering h110 Fir
 Ketchum H H (Margaret H) sht metal wkr h406 W Basic rd
 Kibby A bartndr Royal r213 S 11th (Las Vegas)
KIDDIE KORNER & GIFT NOOK (Mrs Lena A Cataline) Infants and Childrens Wear To Size 14, Gifts For All Occasions 123 Water Tel FRontier 2-5691 (See Yellow Page 8)
 Kieffer Max W (Gail W) USAF h E Las Vegas

NORM GRAY TEXACO SERVICE STATION & GARAGE

Boulder Hwy. by Safeway (Henderson)

TEL. FRontier 2-9601



PUBLIC FINANCE CORP. OF NEVADA

SALARY AND COLLATERAL LOANS

PHONE DUDLEY 4-0741

731 FREMONT (LAS VEGAS)

Boulder City Drug

COSMETICS — DRUGS — PRESCRIPTIONS

525 Nevada Hwy. (Boulder City)

Tel. 289

R. L. POLK & CO.'S

- Kielb Joseph S (Marcella) mech Nelli AFB h300 E Frontier blvd
 Killebrew Norma L ofc sec Bank of Nevada r517 Burton
 —W H (Mary E; Victory Village Laundry) h517 Burton
 —Wm J (Jerry) mtcmn State Highway Dept (Las Vegas) h57A Victory Village
 Killingsworth J E power opr Blue Diamond Corp r354 Nebraska av
 Killpack David R (Flora) mgr Nev Perlite (LV) h19 Oregon way
 —Flora Mrs cook's hlpr Townsite School Cafeteria r19 Oregon way
 Kimble Emily Mrs (Desert Sands Motel) r N Boulder hwy (Pittman)
 —Lee (Emily; Desert Sands Motel) r N Boulder hwy (Pittman)
 King Apartments King (Pittman)
 —Arthur L student r118 C Victory Village
 —Clyde (Isabel) h Merlayne dr cor N Boulder hwy (Pittman)
 —Connell F (Minnie E; Triple K Trailer Court) r111 King (Pittman)
 —Minnie E (El Nova Ceramic Shop) r111 King (Pittman)
 —W H (Ada) mill opr Manganese Inc h118c Victory Village
 Kingdom Hall of Jehovahs Witnesses church 1608 Moser dr (Pittman)
 Kinsley Eliz Mrs hsekpr Rose de Lima Hosp r230 Nebraska av
 —Maurice student Basic High School r230 Nebraska av
 —Maurice F (Eliz) custdn Basic School h230 Nebraska av
 —Ronald C (Nykki I) electn Vegas Valley Elec (LV) h661 Feder
 Kingston Paul (Loretta) laby tech Titanium Metals h93C Victor Village
KIRBY COMPANY OF SOUTHERN NEVADA (Jimmie and Nell Higdon) Distributors Southern Nevada's Only Distributor of Kirby Vacuum Cleaners, 603 Stewart av (Las Vegas) Tel DUDley 4-4753
 Kirch Bernice K (wid Roy M) h254 W Basic rd
 Kirk Florence L (wid Jess) r275 W Basic rd
 —Jerry R student r159 Manganese
 —Lewis D (Mildred) tech Edgerton Germeshausen & Grier (LV) h318 Kansas av
 —Lynn J (Lola N) electn appr American Potash h88C Victory Village
 —Roy E (Lucille) formn Am Potash h206 S Texas av
 Kirth Howard (Harriett) opr Titanium Metals h307 Tin
 Kisan John A (Larene) roofer Roberts Roofing (LV) h90 Magnesium
 —Larene M waitress Thunderbird (LV) h14 Lowery
 Kissner Dorothy Mrs (The Alibi Club) r61 Mallory
 —Leonard (Dorothy; The Alibi Club) r61 Mallory

CASHMAN'S

YOUR AUTHORIZED

BUICK — CADILLAC — OLDS

Main at Fremont (Las Vegas)

Tel. DUDley 2-7400

	Henderson Office	
	Pacific and Market	Tel. FRontier 2-1011
	Boulder City Office	
	1224 Arizona	Tel. 251

HENDERSON CITY DIRECTORY

- Kizzia Gerald E (Joyd G) slsmn R J Reynolds Tobacco Co
(Phonix Ariz) h405 Zirconium way
—Margt N clk Bank of Nevada r10 New Mexico Way
—Newell A (Essie) supvr Stauffer Chem h10 New Mexico way
Kiwanis Club 141 Market
Klanderud Aug (Gertrude P) pipefitter Stauffer Chem h230
Kansas av
Klann Walter B (Helen) mech Norm Gray Texaco h407 Federal
Kleimann Miles emp America Potash h9 Townsite Apartments
Klenke Joseph T (Elizabeth) process asst Titanium Metal
h666 Federal
Kline John O (Phyllis) painter Mercury Test Site h640 Burton
Kines Dorothy Mrs bar maid Victory Club h110 Grove
Kling Wm H (Eunice) mtcemn American Potash h47 E Basic rd
Klosterman John E chem eng h218 Townsite Apartments
Kloubec Joseph lab Victor Village r E Las Vegas PO Box 633
Kym Stanley (Frances) whsemn Von Tobels h18 Wyoming av
Knapton Alvin E (Elva) mech Royal h300 E Frontier blvd
Knepper Louise V Mrs nurse Dr Geo A Miners r120 Grove
—Thos R (Louise V) restr wkr Royal h120 Grove
Knight Merlyn h201 Town site Apartment
Knights of Columbus Lodge No 346 St Peter's Hall
Knowlton Ralph R (Frances M) crusher opr Manganese Inc
h327 Water
Koen Alvin chef Royal h1729 N Boulder hwy (Pittman)
Kohl Clarence gardener h Margarita av (Pittman)
Koncewicz Al (Dorothy P) formn Titanium Metals h327 Tung-
sten
Konhuis Chuck L student r540 Burton
Koppel Richard W (Mildred M) clk Lake Meade Base h217 Hill-
crest dr
Koppes Carl A (Elaine F) opr Manganese Ore h21½ C Washing-
ton (CP)
Kossen D B (Juanita) asst Montroe Chem Co h418 Republic
Kouza Georgia Mrs (Dante's Drive In) r34 Church
—John A (Georgia; Dante's Drive In) h34 Church
Kovacs Joe watch mn Acme Equip r E Las Vegas Box 648
Kramer John H (Betty J) sht mtl wkr Nevada Air Conditioning
h227 S Texas av
—Larry H stripper Concrete Conduct r2206 E Owens (LV)
Krammer Terrill J (Arlene) pastor Our Saviour's Lutheran Ch
h644 Federal
Krause Everett (Roberta) bartndr Dante's Cocktail Lounge r E
Las Vegas
Kubic Lucille Mrs sec to City judge r226 Zinc
—Walter D (Lucille) mtce clk Henderson School District h226
Zinc

JOHN COEHenderson
Real Estate Co.

18 WATER (HENDERSON)

TEL. FRONTIER 2-3300

BROWN DERBY MOTEL

PLAYGROUND — SWIMMING POOL — KITCHENETTES
FAMILY UNITS — AIR CONDITIONED

1009 Nevada Highway (Boulder City)

R. L. POLK & CO.'S

- Kuehn Ralph J (Keens Trailer Park) r Boulder Hwy (ELV)
Kuhl Mabel B (wid Cecil H)r 211 Water
Kupper Norville F (Coletta M) h119 Copper
—Walter N clk r119 Cooper
—W O USAF r119 Cooper
Kurth Raymond F opr Titanium Metals r466 National
Kurtz Edwin J (Thelma R) slsmn Nevada Beverage (Las Vegas
h234 Tungsten
Kuster Henry h Desert rd (ELV)
—Jake r Desert rd (ELV)
Kutch Benton P (Adele) electn Titanium Metals h110 Joshua
Kutchulis Barbara L Mrs (Whitney Motel & Trailer Park) r E
Las Vegas Box 417
—Chas G (Barbara L; Whitney Motel & Trailer Park) h E Las
Vegas Box 417
Kuykendall Billy G (Ann R) sta atndt Gold Bond Service h20
Laswell
Kwiecien Walter J (Bernice D) sht mtl wkr Brown Air Condi-
tioning Co (LV) h532 Burton
L & L Motors Texaco Station (Al Levinson) 154 N Boulder hwy
(Pittman)
Labrum Clarence J (Agnes B)insp UP h139 Fir
Lacey Euna M Mrs bkpr First National Bank (LV) h61c Victory
Village
LaComb Wm J (Laura L) carp r Keen's Trailer Park (ELV)
Laffon Claude M (M Louise) well driller S R Mc Kinney & Son
(Las Vegas) h251 S Texas av
LaFountain Victor B (Henrietta) h12CE Washington (Carver
Park)
LaFountain Otto O (Geogeanna) carp Titanium Metals h367
Nebraska av
LaFontana Courts (Richard Nonis Wilfred Davis) N Boulder
hwy (Pittman)
Lagerburg John D (Billie D) mech Bonanza Airlines r325 W
Frontier blvd
Lago Thomas C (Lola T) opr Manganese Inc h120 Cholla
Lair Orla E (Clara K) crane opr Reynolds Elec h246 S Texas
Lake Dorothy L Mrs h342 Water
La Marr Don L atndt Grays Texaco Service r Las Vegas Nev
Lamb Heber B (Louise M) tchr Clark County School h147 Fir
—Weldn K (Lucille) lab h77 D Victory Village
Lambert Abert A (Betty M) USAF h 2d E Washington (Carver
Park)
—Cecile F Mrs clk John W Galbreath & Co r230 Tungsten
—Harold tchr Basic Sch r628 Avenue I (Boulder City)
—Henry W Cecile E) chem wkr Am Potash h230 Tungsten
Lamoreaux Clarence M (Sarah E) h14 Utah Way

HENDERSON AUTO WRECKING, Inc.

OPEN SUNDAY

Boulder Highway (Henderson)

Tel. FRontier 2-1855

BOULDER APPLIANCE

WE SERVICE EVERYTHING WE SELL

(See Yellow Page 2)

1268 WYOMING (BOULDER CITY)

TEL. 700

HENDERSON CITY DIRECTORY

- Lamoreaux Lee (Thelma) supvr Henderson School District h400 Republic
- Landergren Kenneth W (Beatrice J) shovel opr Blue Diamond Nev h1803 Evelyn av (Pittman)
- Landis Donna M Mrs chkr Sav-on Cleaners & Laundry r231 W Atlantic av
- Rudy J (Donna M) pipe ftr American Potash h231 W Atlantic av
- Lane Albert H (Cecile) fire chf Nellis AFB (LV) h516 Burton
- Jerry C pubic relation asst Titanium Metals r Las Vegas Nev
- Kenneth (Wanda) USAF h7C Victory Village
- Rupert O (Joe Ann) plumber Coroners Plumbing h1844 Merze av (Pittman)
- Russell G plmb Larkin Plmb r1844 Merze av (Pittman)
- Lang Arshel H (Bettie J) pntr American Potash h333 W Frontier blvd
- Donald D chf insp Retail Credit Las Vegas r406 W Atlantic av
- Kay R (Belva) tchr Clark County Sch h406 W Atlantic av
- Langford Joy E opr American Potash (Henderson) r E Las Vegas Box 672
- Lance (Wanda L; Hansford Texaco Service) r632 7th (Boulder)
- Texaco Service (Lance Lansford) gas sta 1 E Frontier blvd
- Lansing Lloyd S (Lola J) clk UPRy (LV) h411 W Atlantic av
- Lola J Mrs slswn Henderson Real Estate r411 W Atlantic av
- Lanthripp Walter F (Betty) atndt Stinker Service Sta r Shady Rest Motel
- LA PORTA INSURANCE AGENCY (Louis F La Porta) Established 1948 Fire, Marine, Auto Casualty, Surety Bonds "Quality Insurance Does Not Cost—It Pays," 123 A Water Tel FRontier 2-1221 (See Yellow Page 18)**
- Louis F (Elayne B; La Porta Insurance Agency; La Porta Realty) h75 Church
- Realty (Louis F La Porta) 123 A Water
- Larkin Sarah M Mrs tchr Basic Sch r15 Montana Way
- Terry (Sarah N) h15 Montana Way
- Larrigan Darell (Janet) USAF h74A Victory Village
- Larsen David L (Nancy M) plmb American Potash h63 E Atlantic av
- Edw A uphol Peck's Upholstery r4095 E College (Las Vegas)
- Elwood (Avis h Shady Rest Motel (Pittman)
- Frank N (Ruby C) gardener Desert Inn Hotel (LV) h624 Federal
- Russell D (Jea M) carloader Stauffer Chemical h30 Nevada way
- Laske George A (Doris E) saw filer 326 Water h do

M. W. DAVIS CO. JEWELERS

Your Jeweler Since 1928

311 Fremont (Las Vegas)

DUdley 2-0676

TV — RADIO SERVICE

Home

CARDY'S

Auto

223 Water (Henderson)

Tel. FRontier 2-6451

R. L. POLK & CO.'S

LAS VEGAS BLUEPRINT & PHOTOCOPY CO INC, R J Rogers
Executive V-President, Blue, Black or Brown Line Prints,
Photostats, Drafting Supplies, Architect, Engineer and
Artist Supplies Printing Machines 207 N 3d (Las Vegas)
Tel DUDley 4-2160

- Electric Co James E Irwin pres contr 601 W Frontier blvd
- Review Journal (advertising office) Mrs Helen L Ott local mgr 51 Water
- Review Journal (circulation office) Norman Semmler local mgr newspaper 51 Water
- Review Journal (editorial ofc) Andrew V Ruckman local editor Mrs Gale Harszy womens editor 51 Water
- Sun (br ofc) Isabelle Mack news editor newspaper 2-W Pacific av

LAS VEGAS-TONOPAH-RENO STAGE LINES INC (LTR)
James M Tilman Agent, Operating Between Reno, Las Vegas, Henderson, Boulder City, Kingman and Phoenix Arizona, 17 W Army, Tel FRontier 2-2533

- Tonopah-Reno Stage Lines Inc (LTR) James M Tilman agt 17 W Army

Lattin Eugene S (May) carp Reynolds Elec h203 Water

—Harry banker Bank of Nevada r203 Water

—Robt beauty opr r203 Water

Laub Leland A (Bonnie T) oiler Wells Cargo (LV)h69 C Victory Village

Laubach Duane G (Helen F) acct Desert Inn (LV) h334 Kansas av

—Rose Mrs timekpr Titanium Metals h3 E Ocean av

Lauten Frank J (Barbara S) chem eng American Potash h224 Hillcrest dr

Lavenburg Wilard L (Emma A) firefighter Basic Management h226 W Atlantic av

Laws Henry A (Lola) mgr Halco Welding Works h1733 N Boulder hwy (Pittman)

Lawson Herman P (Paula M) electn h580 Karen way

Lea Ernest A jr (Joanne M) stage hand Dunes Hotel (LV) h120 Ash

Leach Gerald L (Margaret R) USAF h427 Ilmenite Way

—Kenneth R (Helen J) USAF h N2d (ELV) Box 714

Leaf Mary P (wid Carl A) Indry wkr Rose de Lima Hosp h128 Continental av

Leamaster Del B (Janet G) sht mtl wkr Young Electric Signs (LV) h267 Kansas av

Leaney Charles E (June J) opr Titanium Metals h74 Oklahoma dr

—Lynn student r38 E Texas av

Leary Arvan R (Donetta B) clk Clark Co Wholesale (LV) h591 Karen way

LA PORTA INSURANCE AGENCY

Established 1948

FIRE — MARINE — AUTO — CASUALTY — SURETY BONDS
QUALITY INSURANCE DOES NOT COST — IT PAYS . . .

123-A Water (Henderson)

Tel. FRontier 2-1221

CASS, BEN

BUILDING CONTRACTOR

RESIDENTIAL — COMMERCIAL — INDUSTRIAL

1721 MARLIN AV.

PHONE DUDLEY 2-0272

L & H BUILDERS SUPPLY

CO.

(Formerly M & T Builders Supply Co.)

311 W. Bonanza, Las Vegas

Phone DUDLEY 2-7420

LAING-GARRETT

CONSTRUCTION SPECIALTIES

BUILDERS HARDWARE — DOORS — WINDOWS
ACOUSTICAL TILE — FOLDING DOORS — STEEL JAMBS
OTHER MISCELLANEOUS SPECIALTIES

1307 S. "A" Las Vegas

Phone DUDLEY 2-9215

Nevada Blind & Floor Co., Inc.

Carpet — Drapes — Linoleum
Tile — Awnings — Venetian Blinds

1300 S. Main, Las Vegas

Tel. DUDLEY 2-5272

MOVING — STORAGE — PACKING — CRATING

Burt's Transfer & Storage Co., Inc.

AGENT FOR LYON VAN LINES

Highland and Vega Av., (Las Vegas)
109 IVY (Henderson)Tel. Dudley 4-2046
Tel. FRontier 2-2046

HENDERSON CITY DIRECTORY

- Leavitt Evan (Edna L) formn American Potash h6 E Atlantic av
 —Jas G (Frances D) laby tech American Potash h648 Blackmore dr
 —Robt R student r6E Atlantic av
 Lechowicz Lena M asst tailor Herb & Marvis (LV) h16 B Victory Village
 Lee Chester T (Edith) lab Blue Diamond (LV) h12B W Lincoln (Corner Park)
 —Karen sec Nellis AFB r125 Cedar
 —Office Equipment Co Wm C and Mrs Grace W Byrne mgr 27 W Army
 —Ramola Mrs laby tech Titanium Metals h125 Cedar
 —Robt W (Elva R) USA h6 Idaho Way
 Leer Ida tchr Townsite Elem Sch h13 Mallory
 LeFevre Anna M Mrs acct Basic Management r11 Arkansas av
 —Lorin (Josephine) opr American Potash h278 W Basic rd
 —W W (Alene M) formn American Potash h125 Beech
 —Wilfred A (Anna M) opr Basic Management h11 Arkansas av
 Lefler Donnan C (Marilyn A) opr US Lime h31 Nevada Way
 —Tharol W (Janet M) painter Titanium Metals h125 Dogwood
 Le France Marge Mrs h10A Victory Village
 Lehman Glenn (Norma V; Lehman & Lytle Chevron Service) h113 Fir
 —& Lytle Chevron Serv (Glenn Lehman Errie Lytle) gas sta 105 E Frontier blvd
 Lemming Brian K USN r2 Utah Way
 —Sallie L Mrs tailor Nellis AFB h2 Utah Way
 Lemmon Alden G (Mildred R) card dealer Mint (LV) h116 C Victory Village
 Lene Roy G (Lenore F) lab Stauffer Chem h303 W Atlantic av
 Lenz Elsie L (wid Earl) h15 E Pacific av
 Leon Norman O (Beverly) lab h14A Allen Project (Victory Village)
 Leonard Fred J (Ina M) formn Taylor Steel Co h137 Foster av (Pittman)
 —Geo h213 Townsite Apartments
 —Robt E (Marie W) chem Am Potash h335 W Basic rd
 Leoni Alfred L (Margie H) h126 Continental av
 Leschig Walter F (Phyllis A) supvr Titanium Metals h607 Federal
 Lester Jas B r146 Manganese
 —Kenneth D Rev (Frances J) pastor First Presbyterian Church h119 Joshua
 Letchworth Robert G (Lylas L) slsmn Letchy Motor (East LaV) h322 Kansas av
 Le Tournau Ernest F (Grace M) electn h2D Kimball Manor (Victory Village)
 Leusby Roy G chem wkr American Potash h130 Manganese
 Levinson Al (Bonnie; L & L Motors Texaco Station) r Blue Diamond
 Levy Bennie F (Josephine R) iron wkr h311 Tin
 Lewis Claire R (Jean E) electn Bureau of Reclamation (BC) h131 Elm
 —Clyde B corp Ben O'Dovey Constn h259 W Atlantic av

Credit Bureau of Southern Nevada, Inc.

CREDIT REPORTS — CREDIT GUIDE — COLLECTIONS

TEL. DUDLEY 4-9444

112 N. 4th

P. O. BOX 1631

LAS VEGAS, NEV.

R. L. POLK & CO.'S

Lewis

- Cora M (wid Isaac L) r38 Church
- Ray W (Judy M) guard American Potash h40 E Washington (Carver Park)
- Wayne D (Faye) chemical opr American Potash h8A Carver av (Carver Park)
- Wm J (Ruby) painter h1006 Victory Village
- Ley Ray E (Judy) ofc wkr Mayflower Van Lines (BV) h27 E Basic rd
- Lilly Thomas J (Virginia L) formn Titanium Metals h105 Cholla
- Lindblom E Richd (Lorraine C) optom 151 Water h248 Hillcrest dr
- Linde Wm F (Bessie M) linemn California Pacific Utilities Co h412 Federal
- Lindekugel Art E (Iva M) mill opr Manganese Inc h6A Carver av (Carver Park)
- Lindesmith Marion Mrs librn Henderson Junior High Sch r314 Nebraska av
- Orlando R (Marion) h314 Nebraska av
- Lindley W C (Helen B) mech Service Games Nev Inc (LV) h621 National

LINDSAY OF LAS VEGAS (James F Hayes) Distributor of The Lindsay Automatic Fibre Glass Water Softeners With Life-Time Factory Guarantee, Can Not Rust Or Corrode, Commercial and Domestic Equipment, 403 S Main (Las Vegas) Tel DUDLEY 2-5050

- Apartments 1729 N Boulder hwy (Pittman)
- Ben H (Orrel A; Lindsey Apartments) h1729 N Boulder hwy (Pittman)
- Gary R USN r211 Kansas av
- Richd E (Hazel J) asst sta mgr Standard Stations Inc h572 Burton
- Steve D (Mabel O) plmbr h211 Kansas av
- Linford Joseph H (La Priel E) city policeman h383 Nebraska av
- Linge David L (Nola J) cell tndr Titanium Metals h116 Cedar
- Linn Noble E (Bebee C) electn Desert Inn Hotel h47 Arkansas
- Linscheid Kenneth G (Nancy C) poster Nevada Outdoor Advertising Co (LV) h116 E Victory Village
- Linschoten Ray C (Sandra J) driver C & H Distribution (LV) h12 Dogwood
- Lions Club Royal 141 Market
- Lisman Ernest V (Barbara) USAF h740 Victory Village
- Lister Albert F ofc wkr Title Insurance & Trust Co (LV) h280 Victory Village
- Rita (wid Joe D) r28D Victory Village

PERRY'S MENS SHOP

THE STORE FOR THE WELL DRESSED MAN

3 W. Pacific Av. (Henderson)

Tel. FRontier 2-6421

GLEASON'S OFFICE SUPPLIES-STATIONERY

567 Av. "C"

(See Yellow Page 30)

(Boulder City) Tel. 394

HENDERSON CITY DIRECTORY

- Little Bruce T (Norma Jean) slsmn Title Insurance Trust h448 Republic
 —Dixon W (Geraldine W) electn h214 Tungston
 —Knowlton F (Eva H) repairman American Potash h46C Victor Village
 Littlefield Ellis W (Ida) chem wkr American Potash h103 Dogwood
 —Heber chem wkr Stauffer Chemical r103 Dogwood
 —Jack E (Joy) formn PO 437 Federal av
 —Norman M (Clella H) driver Whiteing Bros Constn h3D E Washington (Carver Park)
 —Steve formn American Potash r103 Dogwood
 Littler Ott jr (Joyce) acct Stauffer Chem h472 National
 Litts Ada M Mrs nurse Dr Lorne M Phillips r70 C Victory Village
 —Robt (Ada Marie) asst opr Stauffer Chemical h70c Victory Village
 Lloyd Jim D (Phyllis B) formn Stauffer Chemical h401 Zirconium Way
 —Kenneth L (Bertha M) formn Titanium Metals h668 Blackmore dr
 —Patricia student r401 Zirconium Way
 —Rex R mgr Titanium Metals Corp of America r147 21st (Las Vegas)
 —Sharrie A student r668 Blackmore dr
 Lockridge Larry (Barbara) tchr Basic High School h159 Magnesium
 Logan John H opr Titanium Metal h10A Washington (CP)
 Logsdon Shields (Helen) emp Fremont Hotel (LV) h Whitney av (ELV) Box 703
 Lomprey Ernest B (Margaret B) draftsmn Titanium Metals h601 Federal
 Long Jane waitress Henderson Bowl r Las Vegas Nev
 —Wm C (Beulah Fay) boiler maker Stauffer Chem h6B Carver av (Carver Park)
 Looney Clarence (Ruby) h238 Kansas av
 Loop John H (Leila B) carp h467 Rose
 Lopeman Insurance Agency (Keith J Lopeman) 30 Water
 Lopeman Jas C (Irene) electn h410 Rutile Way
 —Keith J (La Greta N; Lopeman Insurance Agency) h30 Water
 —La Creta N Mrs tchr Basic High School r30 Water
 Lorentz Betty Mrs (wid Elgin) chem Manganese Inc h101 Yucca
 Lottridge Georgia tchr Townsite School h223 Townsite Apartments
 Louviere Joseph (Jenneanne L) process opr Stauffer Chemical h45B Victory Village
 Lovaas John A r511 National
 Love Frank E (Marion) eng Titanium Metals h601 Blackmore dr
 —Marion Mrs tchr Townsite Elementary School r601 Blackmore dr
 —Patricia student r601 Blackmore dr
 —Penny (Pride Rite Maintenance Co) r3C Carver av (CP)

Gray's Men's Wear

MEN'S CLOTHING

514 S. Boulder Hwy. (Henderson)

Tel. FRontier 2-2711

R. L. POLK & CO.'S

Love

- Wm R (Cleo B) custdn Park Village School h3C Carver av (CP)
- Loveland Dean T (Dora J) slsmn White Cross Bankers Life & Casualty (LV) h3 Lowery
- J Howe (Nancy) store rm mgr Vegas Village (NLV) h42 Lowery
- Lynn student r42 Lowery
- Lovell Henry J insp City Disposal
- Loving Ray (Faye) carp R G Johnson Las Vegas h30 Brown
- Lowes Lloyd R (Eula) carrier PO h89B Victory Village
- Lowman Edw B (Goldie E) asst supvr Manganese Inc h105 Ocotillo
- Mae (wid Alfred) cook Boulder Drug Store h103 Fir
- Phoebe (wid Otho W) r122 3d (ELV) Box 204
- Lucero Delfino O (Pauline G) h8D W Lincoln (Carver Park)
- Ignacio (Mela) lab Manganese Ore h1916 Bearden
- Mela Mrs nurses aide Rose de Lima Hosp r1916 Bearden
- Rudolph (Dora) atndt Norm Gray Texaco r763 Wyoming (Boulder)
- Steve (Rita) plant wkr Titanium Metals h117c Victory Village
- Lucky Bar (Worth Howard) N Boulder hwy (Pittman)
- Star Bar (Wade B Watson Clem E Ulrich) 120 Market
- Star Inc Norris T Howard pres-mgr James A Carter sec-treas coined machines 120 Market
- Star Lunch (Mrs Cecil Suit Mrs Naomi Mahan) 120 Market
- Lucy's Childrens Shop (Mrs Lucy O'Brien) 149 Market
- Ludwig Jerold C J student r26 Nevada Way
- Verna E Mrs ofc sec Las Vegas Electric h26 Nevada Way
- Luke Lawrence (Leona) mach American Potash h3B Washington (CP)
- Peggs J Mrs clk Bank of Nevada r15 Idaho Way
- Lund Bill atndt Clay's Shell Service Sta r Shady Rest N Boulder Hwy (Pittman)
- Elmer S (Mary) slsmn Nevada Food Service (LV) h1040 Victory Village
- Horace H (Virginia M) brickmason h100 Minor
- Mary Mrs nurse Rose de Lima Hosp r104 D Victory Village
- Morse J atndt Shell Serv Sta h Shady Rest Motel (Pittman)
- Robt L (Mary E) fireman Reynolds Electric (Mercury) h28 Laswell
- Lundy Ruth M Mrs waitress Royal r109 Beech
- Virgil (Ruth M) field mn First Natl Bank (TV) h109 Beech
- Lunsford Wm L opr Stauffer Chemical h9A E Washington (Carver Park)
- Lunt Alvin (Eula) carp h1821 Evelyn av (Pittman)
- Joe atndt L & L Motors Texaco Station

UPTOWN HARDWARE STORE

(See Yellow Page 17)

1229 Arizona (Boulder City)

Tel. 690



BOB GLINSKI MOTORS

DODGE — PLYMOUTH — SIMCA
"RIGHT DOWN TOWN" (BOULDER CITY)
 (See Yellow Page 2)

400 Nevada Hwy.

Tel. 38

HENDERSON CITY DIRECTORY

Lunt

- Rex (Carol E) USA r310 Water
- Robt (Eulla) carp h1815 Evelyn av (Pittman)
- U Robt (Georgia F) tchr Basic High Sch h42 E Victory rd
Lunzmann Alwin G (Helen M) slsmn McConnell's Furniture
h141 Fir
- Helen M Mrs (The Fashion Corner) r141 Fir
- Jas W r141 Fir
- Lurtia Frank (Bee) mtcmn Flamingo Hotel (LV) h Missouri
av (ELV)
- Luth Aug H (Opal M) mech Carver Park h93 W Frontier blvd
Luzero Tobias (Pata) lab Gerry Constn (LV) h1924 Ward dr
(Pittman)
- Lynch Betty Mrs typ Bureau Reclamation h115 Yucca
- Clay H (Monica T) city administrator h213 Hillcrest dr
- Gary S (Jean E) USAF h7A E Washington (Carver Park)
- Lyne Eliz N Mrs h5a Carver av (Carver Park)
- Lyon Robt W (Lois E) acct Market Town h111 Ocotillo
- Allen (Bonnie T) hod carrier Las Vegas Plastering (LV) h14½
E Washington (Carver Park)
- Lytle Agnes Mrs demonstrator Gunville's r15 Brown
- Errie (Agnes; Lehman & Lytle Chevron Service) h15 Brown
- Mabe Wm D (T Florence) mech h3 Utah Way
- Macalister David F (Shirley A) bartndr Sands Hotel (LV) h419
Ilmenite Way
- MacDonald John C resident mgr United States Lime Products
(Div of Flintkote Co) r Las Vegas
- Jack (Iva G) pres-mgr Henderson Lumber Co h147 W Basic rd
- Mack Isabelle E (wid Donald L) news editor Las Vegas Sun h230
Lead
- Linda M clk Nellis AFB (LV) r230 Lead
- Mackelprang Wm J (Helen) crane opr Titanium Metals h80D
Victory Village
- Mackie Bruce (Tressa A) electn h633 Burton
- Robt W (Dorene F) chem Stauffer Chemical h3 Colorado Way
- Macklin Floyd L (Lois B) glazier Wilgar Glass (LV) h436 Re-
public
- Lois B Mrs bkpr Wilgar Bros Glass Co r436 Republic
- Mackuliak John r466 National
- MacNeil Philip M (Marion) clk Stauffer Chem h35 Arkansas
- Madden George F (Lucille M) USN h19A Victory Village
- Madill Elmar L (Isabell H) cell opr American Potash h35A
Victory Village
- John H (Jean) opr Titanium Metals h33A Victory Village
- Madsen Elmer N (Juliaette) driver Isabell Constn h255 W Basic
- LaVon driver Post Transportation r1713 Hassett av (LV)
- Maestas Benny (Joann) restr wkr Royal h68D Victory Village
- Manuel (Rita) miner Reynolds (Mercury) h97C Victory
Village
- Marshall (Mary S) millright Titanium Metals h100 Joshua
- Martin N (Mary) opr Titanium Metals h59B Victory Village
- Maguire Wm T (Claudia) plmb United Plumbing (LV) h653
National
- Mahaffey Stuart (Dust Jug Bar & Lounge) r Las Vegas Nev
- Stuart C (Gerrie) mech Titanium Metals h131 Fir



MAY WE HELP YOU?

We Adjust Losses For Insurance Companies

R. L. GRESHAM & CO.

312 Las Vegas Blvd. N.

Phone DUDley 4-9700

R. L. POLK & CO.'S

Mahan Naoma M Mrs (Lucky Star Lunch) r207 W Atlantic av

—Odis F (Naoma M) USAF h207 W Atlantic av

Maines Gene Mrs waitress Dante's h22 Washington way

Mainor Gail student r74 E Victory rd

—Randy W student r74 E Victory rd

—Vera H Mrs (Frontier Nursery) r74 E Victory rd

—Wm B (Vera H; Frontier Nursery) h74 E Victory rd

Majlaca John F (Gloferia D) USAF h79C Victory Village

Malcolm David G (Lydia S) CPA 107 Water h do

—Lydia S Mrs librarian Henderson District Public Library r107 Water

Maldonado Luis O (Maria E) cell builder Stauffer Chem h21A Victory Village

Malkiewicz Edward W (Vel W) hair stylist Jo-Syd Beauty Salon (LV) h305 W Frontier blvd

Mallory Doris L Mrs (Swanky Club) r920 N Boulder hwy (Pittman)

—Jack E (Doris L; Swanky Club) h920 N Boulder hwy (Pittman)

—Jack E jr (Iniss R) radar tech Edgerton Germeshausen & Grier (LV) h286 Tungsten

—Richd O (Kathy M) water dept (North Las Vegas) h920 N Boulder hwy (Pittman)

Malone Chas J (Mary A) lab Longley Constn Co h11B W Lincoln (Carver Park)

Maloney Chas W oiler h1141 N Boulder hwy (Pittman)

—Chas W jr (Pearl) emp Cake Box r1141 N Boulder hwy (Pittman)

Manganese Inc Wm L Kendrick plant mgr Vegas & Wash rd

Mangum Ralph L chem American Potash h63 Lowery

Manion Hugh L (Margt D) fireman UPRR h18 E Victory rd

Mann Fred h38 Wyoming av

—L E (Wanda G) electn Desert Inn (LV) h111A Victory Village

Mapp Weldon B (Frances E) fireman Nellis AFB (LV) h454 National

Mark Robt L (Grace) bricktender r10 Pabco rd (Pittman)

MARKET TOWN (Nate Adelson) Groceries and Meats Boulder Hwy, Tel FRontier 2-3311

Markwood Clyde F (Ruth W) opr American Potash h120 Continental av

Marlon Richd T USA h208 Hillcrest dr

Marode Arthur J slsmn Watkins Products h Merlayne dr (Pittman)

Maroney Louise (wid Victor) r11 W Basic rd

—Wm V chem opr American Potash h11 W Basic rd

Marriott Edw H (Marie) acct American Potash h138 Manganese

—Helen M Mrs h259 Water

VALLEY ELECTRIC CO.

ELECTRICAL CONTRACTORS

(See Yellow Page 14)

27 Water (Henderson)

Tel. FRontier 4-8184

GUNVILLE'S

APPLIANCES — FURNITURE — TV — RADIOS

WE SERVICE ALL BRANDS

119 Water (Henderson)

Tel. FRontier 2-5951

HENDERSON CITY DIRECTORY

Marriott

- Ned H (Estelle) formn Cohen Salvage h229 W Basic rd
- Marron Le Moyne Mrs (Henderson Yellow Cab; Marron's Message Centre) opr Henderson Tel h74 E Texas av
- Walter T (Le Moyne; Henderson Yellow Cab; Marron's Message Centre) h74 E Texas av
- Marron's Message Centre (Walter T and Mrs Le Moyne Marron) 74 E Texas av
- Marrs Jas A (Twila J) eng American Potash Co h430 Federal
- Marruffo Salvador R (Lorraine B) carp (LV) h920 N Boulder hwy (Pittman)
- Marsh Alma H Mrs maid h9 Pabco rd (Pittman)
- Earl W oiler Manganese Inc h11B Allen Project (Victory Village)
- Marshall Andrew M (Olive Y) electn Nellis AFB h443 Republic
- Billy J (Betty) repairmn Las Vegas Trailer Sales h2d (E Las Vegas)
- John G (Alpha I) carpet clnr Frothingham Co (LV) h E Las Vegas Box 341
- Paul T (Carol D) dentist 38 Water h295 W Basic rd
- Martin B F lab r Brown's Court (ELV)
- Cecil H (Iona) instr Basic High School h112 Ash
- Clarence C (Margie) h17C Lincoln (Carver Park)
- Doyle D (Lucy M) formn Stauffer Chemical h11 Oregon Way
- Ed J (Alice L) teamster Wells Cargo (LV) h108 B Victory Village
- Eldon L r123 E Pacific av
- Elmer L (Oma B) opr American Potash Co h123 E Pacific av
- Grant J (Wilma) patrolman State Hwy h50E Basic rd
- Iona Mrs tchr Park Village School r112 Ash
- Lee E (Ruby) h63C Victory Village
- Lester E slsmn Mary Jane Wall Realty (LV) h66 Oklahoma dr
- Martha G (wid John B) record clk Rose de Lima Hosp h258 W Basic rd
- Ronald (Sheila) opr Stauffer Chemical r31 Lowery
- W H (Martin & Wilkinson Union Oil Co) r Fresno Calif
- & Wilkinson Union Oil Co (W H Martin Wm S Wilkinson) gas sta 401 W Frontier blvd
- Martinez Alf (Rose) formn Mendenhall Asphalt Paving Co (LV) h81 C Victory Village
- Andres lab h90A Victory Village
- Armando lab r90A Victory Village
- Ernest (Terry) baker Dutch Boy Bakery (NLV) h119D Victory Village
- Ernest B (Tilaria S) lab Bureau of Mines (BC) h105 Cedar
- Felix (Marlene) kitchen hlpr Reynolds Elec h Shady Rest Motel (Pittman)
- Gilbert A (Margt) research asst tech Titanium Metals h2 Washington Way
- Joe L (Mary C) trans dept Titanium Metals h101A Victory Village
- Joseph L (Bertha) baker Snowflakes Bakery (LV) h433 Merlayne dr (Pittman)

- Martinez
—Mary C Mrs kitchen wkr Rose de Lima Hosp r101 A Victory Village
—Ray E (Helen) plant wkr Stauffer Chemical h10 Montana Way
—Ray L student r10 Montana Way
—Rose Mrs nurses aide Rose de Lima Hosp r81 C Victory Village
Marts Helen ofc clk Rose de Lima Hosp h205 Townsite Apartments
Mason Ed (Louise) h39 Brown
Masonic Temple 402 Perlite
Matheson Newell W (Leah) installation mech Max R Christensen h72 C Victory Village
—Ray J (Grace) opr American Potash Co h472 Rose
—Wm E (Josephine H; Bill's Tune Up Shop) h478 Water
Mathison Willard (Frances) custdn Basic High School h 3d (East Las Vegas)
Matson Norris L (Margrethe) instr Basic High School h243 Nebraska av
Mattingly Herbert J (Erna) slsmn Van Valey's h29 Townsite Apts
Maulding O E (Katherine) milling dept Titanium Metals h22 Brown
Maxfield Eldon O (Nila) drv Joe Blasco Sand & Gravel h616 Burton
—James R (Claudette) USAF h15C W Lincoln (CP)
May Chas M (Maleta H) formn Manganese Inc h300 E Frontier blvd
—Paul W (Lucille H) clk Pittsburg Paint Co (LV) h77B Victory Village
Mayden Gerald F (Mary E) chem opr Titanium Metals h120 B Victory Village
Mayer Geo A (Alice M) supt Fiberboard Paper Prod h31 Church
—Muriel Mrs bkpr Henderson Clinic
Mayo Edward L (Betty A) opr Pabco Mine h1835 Evelyn av (Pittman)
Mazrimas Dominic (Evelyn L; Dom's Shoe Repair) h3 California Way
McAllister Howard B mail mn Bank of Nevada r419 Republic
—Jane Mrs cash California Pacific Utilities r419 Republic
—Kay L (Jane) painter American Potash Co h419 Republic
—Ronald K (Deanna) clk Reynolds Elec (Mercury) h30A Victory Village
McArthur John S (Thelma A) opr Titanium Metals h133 Cedar
—Thelma Mrs ofc clk Rose de Lima Hosp r133 Cedar
McBeath J H (Dorothy G; Medical Arts Prescription Pharmacy Henderson Drug Co (Walgreen Agcy) pres mgr Henderson Drug Co h27 Church
McBride Alma tchr Townsite School h28 Townsite Apartments
—Charlene Mrs bkpr Rocky Mountain Produce (LV) h102 A Victory Village
—Robt H (Amy R) dist agt State Farm Insurance Co h407 Rutile way
—Wm L student r407 Rutile Way
McCabe Dexter (Martha) equip opr h430 Burton
—Martha Mrs tchr Park Village School r430 Burton
McCain Jas R (Karen) lab US Lime h7D Victory Village
—Carroll estimator Coroneos Plumbing r Boulder City
McCallum Clare L (Elizabeth M) eng Titanium Metals Corp h Magnesium
McCarter Jas L (Patricia) electn Titanium Metals h105 Elm
McCartney James E (Genevieve) USAF h39B Victory Village
McCaw Gordon M (Elsie L) prin Townsite School h400 Federal

- McClain Robt W (Ruth) chem Am Potash h11 W Victory rd
 McClanahan Arden R (Eleanor L) driver Tanner Motor Tours
 (LV) h51 Lowery
 McClelland Ruth E (wid Howard J) h648 Federal
 McConn Earl r120 B Victory Village
**McCONNELL FURNITURE & APPLIANCE CO (Russell L
 and Lydia L McConnell) Furniture Appliances, Television,
 Hi-Fi and Stereo 1309 N Boulder Hwy (Pittman) Tel FRon-
 tier 2-3901 (See Yellow Page 15)**
 —Lydia L Mrs (McConnell Furniture & Appliance Co) r Las
 Vegas Nev
 —Russell L (Lydia L; McConnel Furniture & Appliance Co) r
 Las Vegas Nev
 McCormick Janet F cash Family Finance Corp r15 E Pacific av
 McCoy Harold E (Mildred) mtcemn Clark County School h64A
 Victory Village
 McCreery Bea Mrs babysitter r106 Elm
 McCullough Don A spot man Dunes Hotel (LV) h130 Continental
 av
 —Thos B (Helen R) carp Sam Earl Constn Co h22 E Ocean av
 —Thos E (Eula F) stage hd Dunes Hotel (LV) h10 E Texas av
 McCullum W E (Nellie) atndt Fremont Hotel h202 Nebraska av
 McCutcheon Jackie L (Laura D) laby tech Montrose Chemical
 Corp h102B Victory Village
 McCutchen Robt N (Henderson Cleaners) r Needles California
 McDaniel Everett F (Pauline C) eng American Potash h134 Ash
 —Grace T Mrs sten Household Finance (LV) r645 Federal
 —Wm L (Geri) driver Post Transportation h346 Tungsten
 McDill Flora B (Sun-Val Motel) h N Boulder hwy (Pittman)
 McDonald Alvin H (Leslie V) mach Stauffer Chemical h267
 Tungsten
 —Floyd T (Cleo B) plmbr Ruppert Plumbing (LV) h Jefferson
 blvd (Pittman)
 —Garold A (Mildred C) mtce eng Pac Eng & Production h423
 Rutile way
 —Jas A wldr Pac Eng & Production r423 Rutile Way
 McDoniel Estes M (Alice) asst prin Basic High Sch h7 Wyoming
 av
 McElligott Geo E emp Hotel Sahara (LV) h62 Wyoming av
 McEvoy Richard (Patti) wldr h460 National
 McEwen Dickie elec tech Nellis AFB r35 E Basic rd
 —Homer (Idella) pntr Titanium Metals h414 W Atlantic av
 —Jerry H (Donna B) miner Camp Mercury h7A Washington
 (Carver Park)
 —V N (Marie) waiter h14 Oregon way
 —Wallace (Dorothy B) painter Stauffer Chem h35 East Basic rd
 —Janice tchr Basic High School r Box 374 Las Vegas
 McGarry Robt C (Lillian P) opr eng Reynolds Elec (Mercury)
 h56 Lasswell
 —Jack C h63B Victory Village
 McGhie Marie emp American Potash r27E Basic rd
 McGinley Louis O (Fawn) USAF h164 E Washington (Carver
 Park)
 McGinty Carl W (Ruth L) pipe fitter Reynolds Elec h2 Califor-
 nia Way
 —David L (Virginia H) steamfitter Reynolds Electric (LV)
 h561 Karen Way
 —Jack W (Maryhelen) pipe fitter h410 Ilmenite Way
 —Tom J student r2 California Way
 McGlothlin Kenneth O (Lou Anna) lab Titanium Metals h8D
 Carver av (CP)
 McGough Richd E (Betty B) slsmn Western Laundry & Linen
 (LV) h110 C Victory Village



HAFEN'S OK RUBBER WELDERS
 TIRES — RECAPPING — ALIGNMENT
 WHEEL BALANCING — TRUING
 465 West Frontier Blvd. Henderson
 TEL. FRONTIER 4-4154

R. L. POLK & CO.'S

- McGowan Claud D (Barbara S) opr US Lime h530 National
 McGregor Roy C (Agnes) opr Stauffer Chem h238 S Texas av
 McGregory James h Jefferson blvd (Pittman)
 McGrory James h1844 Merze av (Pittman)
 McGuire Arthur F (Marie M) steam fitter h210 Zinc
 —Robt (Martha) formn Manganese Ore h326 Nebraska av
 McIntyre Jos J (Mary W) h117 W Atlantic av
 McKee Richd (Mary L) shoe repairman h211 Nickel
 McKinley Kenneth M (Frankie L) tchr h62 Church
 —Wm C (Wilma) slsmn Basis Auto Parts h448 Federal
 —Graydon (B Mae) iron wkr h22 Utah Way
 —Robt M (Winnifred) iron wkr h47 Wyoming av
 McKittrick Richard (Vada) tire retreader h20 Coogan dr (Pittman) apt 4
 McLeod Daniel A (Helen) formn American Potash h331 Tin
 McLeod Danny student r311 Tin
 —Inez J Mrs nurse Nellis AFB h66 E Victory rd
 McMackin Edw G (Mary Jo) chem eng Titanium Metals h139 Elm
 McMillen Russell S (Leona) cell atndt Stauffer Chemical h2 Arizona Way
 McMillin Alvera I Mrs tchr Henderson Junior High Sch r330 Water
 —Barton (Nancy) atndt Standard Station (LV) h400 Jefferson blvd (Pittman)
 —Grove W (Alvera I) deputy County (LV) h330 Water
 —Joe student r330 Water
 —Doyle R (Koloha) opr Titanuim Metals h134 W Basic rd
 McMudry Lucille Mrs slswn Van Valeys r10 Magnesium
 —Paul H (Lucille) floor supvr Royal h10 Magnesium
 McNeill Jas E (Micheline H) USAF h15 B Lincoln (CP)
 McNerney Clara H r E Las Vegas Box 495
 McVean Charles D (Jean) formn American Potash h282 W Basic rd
 Meacham H Dean (Connie P) wldr Manganese h130 Copper
 Mead John W (Margaret) pipefitter Stauffer Chem h318 Water
 Meadows Jas B (Carol A) atndt Ted Wiens Texaco Sta h15A W Lincoln (Carver Park)
 —Wes V (Carol) cook Thunderbird (LV) h1 B Victory Village
 Means Melvin student r440 Victory Village
 Meares Rudolph (Phillis N) USN r403 W Atlantic av
 —Gary V (Alice F) store room keeper Thunderbird Hotel (LV) h18C Victory Village
 Medeiros John S (Leona B) mach American Potash h111 Ivy Medical Arts Building 67-71 E Frontier blvd
 —Arts Prescription Pharmacy (J H McBeath) 71 E Frontier blvd
 Medina Benny A (Teresa E) wldr Titanium Metals h121 Ocotillo
 —Gilbert N (Susie) warehousman Nellis AFB (LV) h44 Mallory
 —Jose F (Virginia) opr Titanium Metals h99A Victory Village
 —Susie Mrs tchr Basic School r44 Mallory
 Meeks Boyd L tech Titanium Metals r3B W Lincoln (CP)
 —Bruce W draftsman American Potash r3B W Lincoln (CP)

A. G. WILLIAMS CO. PEST CONTROL

1116 Fremont (Las Vegas)

Tel. DUDley 4-6801

HENDERSON CITY DIRECTORY

Meeks

- Kelvin D (Helen T) millwright Titanium Metals h5 E Ocean av
- Wilford P (Cora W) opr American Potash h3B W Lincoln (CP)
- Meighan Saml J (Lorraine) instr Basic High Sch h600 Karen Way
- Mellor Russell J (Wanda S) mtcemn Titanium Metals h117B Victory Village
- Melnik Louis (Frances) mining eng h12B Allen Project (Victory Village)
- Melody Inn (Jyrsan Coryell Joe O'Neil) Boulder hwy (ELV)
- Melton Jean student r223 Kansas av
- John B (Olive M A) wldr Reynolds Electric (Mercury) h223 Kansas av
- Mendive Gaynell Mrs tchr Townsite School r215 Nebraska av
- Peter R (Gaynell) clk American Potash h215 Nebraska av
- Meredith Cecila (wid Ira) r162 Manganese
- Robt R (Marion I) carp h22½ D Lincoln (Carver Park)
- Merrell Wilbur A (Ona L) reprmn Phillip's Radio & Television h484 Water
- Merrill Calvin E (Gara L) emp US Bureau of Reclamation h58 Lowery
- Willard clk h5 Townsite Apartments
- Windsor C (Marva D) carp h8 Pabco rd (Pittman)
- Gilbert (Elyse) USAF r239 Nebraska av
- Mesimer Wm J (Florence) chem Titanium Metals h105B Victory Village
- Messner Bert J electn Basic Management r659 Avenue F (Boulder)
- Chas R (Ruth P) lab Blue Diamond (LV) h12A W Lincoln (Carver Park)
- Meurer Earl H (Dorothy C) lab US Lime h142 Magnesium
- Michel Joseph A (Toni) h19 Utah Way
- Forrest (Carol) electn Desert Inn (LV) h12A Victory Village
- Mickelson Hattie L ofc wkr Culinary Union Insurance (LV) r2B Kimball Manor (Victory Village)
- Maxine R tchr Park Village Elem Sch h2B Kimball Manor (Victory Village)
- Tonya student r2B Kimball Manor (Victory Village)
- Micklin Marge Mrs cash Lucky Star (LV) h239 Nebraska av
- Mose h143 W Victory rd
- Midway Trailer Court Robt R Robertson mgr 1817 Ward (Pittman)
- Midwood Wm H (Lorraine V) mason J T Thorp Constn h251 W Atlantic av
- Mikulich A J ofc mgr Las Vegas Tonopah-Reno Stage Lines Inc
- Miles M J h135 Elm
- Military Order of the Cooties meets Carver Park Auditorium
- Miller Aleda R Mrs tchr Park Village School r800 Avenue K (Boulder City)
- Alf H (Zella J) USAF h12C W Lincoln (CP)
- Arlene M Mrs waitress Desert Club h23 Nevada Way
- Arlyne R Mrs nurse Rose De Lima Hosp h7 New Mexico Way
- Chester B (Marjorie A) slsmn D & E Shoe Store (Las Vegas) h93 E Texas av

Kiddie Korner And Gift Nook

INFANTS WEAR — GIFTS

123 B. Water (Henderson)

Tel. FRontier 2-5691

R. L. POLK & CO.'S

Miller

- Dale K (Ida Mae) guard Stauffer Chemical h2 Nevada Way
 - Darrel R (Shirley E) equip opr Manganese Ore h15D Washington (Carver Park)
 - Donna (wid Lucien) h38 W Pacific av
 - Florence P Mrs clk Henderson Telephone r3A Victory Village
 - Garth (Barbara) h253 Hillcrest dr
 - Gordon L (Marian L) driver Rocky Mountain Produce (LV) h327 W Atlantic av
 - Harold B (Hazel Rita) supvr Stauffer Chemical h254 Tungsten
 - Harold L (Laura J) phys 67 E Frontier blvd h116 Ocotillo
 - Harry E agt Prudential Ins Co h110 Magnesium
 - Iva N Mrs tchr Basic School r729 7th (Boulder City)
 - Jack H sec-treas Henderson Lumber Co r Las Vegas Nev
 - Jack H (Mary A) archt Jack Miller & Assoc (LV) h335 Kansas av
 - Jas (Margie) opr Stauffer Chem h Shady Rest Motel (Pittman)
 - Jas F (Minnie) co-ordinator American Potash h63 W Ocean av
 - Jas F jr student r63 W Ocean av
 - James R acct Bank of Nevada r7 New Mexico way
 - James T student University of New Mexico r335 Kansas av
 - Jas W (Florence P) clk Foodland h3A Victory Village
 - John T (Lillian W) electn Manganese Inc h406 Burton
 - Leo (Lucille E) carp Ski Bird Boat Mfg h10D W Lincoln (CP)
 - Leo W (Rose G) opr Manganese Ore h5 C Washington (CP)
 - Mabel C Mrs medical librarian Rose de Lima Hosp r45 Mallory
 - Ora C (Betty M) carp h139 W Victory rd
 - R Bower (Mabel C) mtcemn (Las Vegas) h45 Mallory
 - Rosella M (wid Thos B) h275 W Basic rd
 - Thos G USN r7 New Mexico Way
 - Vera Mrs r400 Burton
- Millett Gloria B Mrs clk Henderson Cleaners r27C Victory Village
- Shirley A (Gloria B) driver h27C Victory Village
- Millick John W student r19 E Basic rd
- Martha A Mrs librn Basic High Sch r19 E Basic rd
 - Richd A student r19 E Basic rd
 - Wesley T (Martha A) acct Manganese Ins h19 E Basic rd
- Millis Julia Mrs h51 Wyoming av
- LeRoy (Wanda M) opr eng Reynolds Elec Co (LV) h561 National
- Millsap Delmar P (Clara L) millwright h10 Wyoming av
- Miners Geo A (Lois T) phys 67 E Frontier blvd h10 Lowery
- Miranda Jesus (Ruth L) opr American Potash h255 Nebraska av
- Miriam's Gift Shop (Mrs Miriam E Giles) 518 S Boulder hwy
- Mitchell Earl B emp Titanium Metals h81B Victory Village
- Glenn C emp Hospital Laundry (LV) h E Las Vegas Box 445
 - John S (Louise E) carp Sands Hotel (LV) h130 Cedar
- Mitzel Joseph J (Elayne A) pntr US Bur of Reclamation (BC) h123 Dogwood
- Moats Francis D (Donna V) driver Tanner Tours h146 Fir

HENDERSON DRUG CO.THE *The Rexall Store* STORE

COSMETICS — DRUGS — PRESCRIPTIONS

Market and Army (Henderson)

Tel. FRontier 2-1111

HENDERSON CITY DIRECTORY

- Moez Adolph J (Dubie J) lab Titanium Metals h15½B W Lincoln (CP)
- Moine Frank A (Hope G) mtcemn Rose DeLima Hosp h315 Tungsten
- Moines John I custdn Townsite School h325 W Frontier blvd
- Moisio Uno (Aileen) emp US Lime h19D Victory Village
- Mole Haskell T (Velma K) USAF h7½B Carver av (Carver Park)
- Molina Jesus (Nita M) mech Vegas Auto Sales (Las Vegas) h520 Victory Village
- Molineux Janis (wid Frank S) tech aid Sunrise Hospital r15 Oregon Way
- Monahan George C (Angela V) civil engineer Clark County h35 Church
- George S student r35 Church
- Moncrief Marvin E (Margt L) painter Young Sign Co (LV) h220 Hillcrest dr
- Monterey Motel Verna Baker mgr Boulder hwy (ELV)
- Montoya Cicilio (Rose) mtcemn Grandview Park (NLV) h113 Victory Village
- Margarito (Mary) lab Coogan & Brown h314 Kansas av
- Montrose Chemical Co Howard C Hooper plant supt Fredk R Talbot mtce & eng supt Karel T Bednar chief chemist W Frontier blvd (Industrial Center)
- Mooney Mary A tchr Park Village School r632 7th (Boulder City)
- Moore Albert L (Mary E) equip opr US Lime h30 Magnesium
- Allen C (Melva J) draftsman American Potash h226 W Basic rd
- Edw X (Sarah S) compositor Review Journal (LV) h342 Kansas av
- Eugene B (Marzelle B) tech American Potash h227 W Atlantic
- Keith O (Dorothy B) mgr Rancho Market (NLV) h209 Foster av (Pittman)
- R Julian sec-treas-mgr Basic Management Inc r701 Vegas dr (Las Vegas)
- Sarah S Mrs tchr Park Village School r342 Kansas av
- Wm D (Therese A) mech Post Transportation h111 Cedar
- Wm E (Ada M) electn h540 Blackmore dr
- Moorehead Jas E (Dewey E; Moorehead "76" Serv) h76 Mal-lory
- "76" Serv (Jas E Moorehead) gas sta 100 S Boulder hwy
- Mooring Horace (Anita) tchr Henderson Junior High School r709 5th (Boulder City)
- Mooy Alf R reprmn Am Potash h279 Tungsten
- Mooz Wm E (Marian) eng Titanium Metals h122 Ocotillo
- Moraites Dorothy M Mrs nurses aide Rose de Lima Hosp r35 Lowery
- Moraites Spiro (Dorothy M) tchr Rancho High (LV) h35 Low-ery
- Moran Agnes (wid Jas) r37 Laswell
- Hugh M (Helen) deputy sheriff Nye County h37 Laswell
- Peter V Msgr Pastor St Peter's Catholic Church h200 S Boulder hwy
- Morehead Harry (Estella) lab r Brown's Court (ELV)



BOB OLSEN REALTY AND INSURANCE

"See 'Bob' Before You Buy, Build or Burn"
10 WATER HENDERSON
PHONE FRontier 2-2333

R. L. POLK & CO.'S

- Morgan A Randy (Eloise L) electn Am Potash h16 Laswell
—Bobby (Laura) taxi driver (LV) h Bend av (E Las Vegas)
—Bruce L (Leah) analyst American Potash h140 Continental av
—John R (Evelyn H) audio visual supvr Henderson School District h633 National
—Victor L (Lil) emp Stauffer Chem h6 New Mexico Way
Moritz U A (Myrtle) pipefitter Nevada Air Conditioning (LV) h483 Hazel Way
Morley Marie M Mrs chkr Henderson Cleaners r725 8th (Boulder City)
Morrell Franklin T (Evalyn E; Henderson Escrow Service; Gordon-Morrell Insurance Agency; Morrell Realty & Insurance) h19 Church
MORRELL REALTY & INSURANCE (Franklin T Morrell)
Realtors Henderson's Oldest Realtors, 42 Water, Tel FRontier 2-2222 (See Yellow Page 27)
Morris Agnes h2 Idaho Way
—Andrew W (Dorothy J) chem opr Titanium Metals h71 Wyoming av
—Constance J Mrs recpt Paul T Marshall r7A Victory Village
—Delmar M (Constance J) atndt Gold Bond Oil & Sup h7A Victory Village
—Howard G (Violet M) USAF h10B E Washington (Carver Park)
—J D Jeweler (Jess D Morris) 42 Water
—Jess D (Ann E : J D Morris Jeweler) r627 Avenue I (Boulder)
—Lloyd whsemn Ronzone's (LV) r10B Lincoln (Carver Park)
—Russell T (Myrl; Whitney Texaco Service) h Valley Trailer Park (ELV) Box 62
—Silas C (Irene P) opr Reynolds Elec h166 Copper
Morrison Neal F (Virginia) USN h E Las Vegas
Morrisey Walter J (Dymphna L) business agt Bricklayers & Plasters Union No 3 (LV) h306 Major av
Mortello Vincent (Ethel; Acme Equipment Co) r1400 Carson (LV)
Mortensen Milton E (Joan W) atndt Stauffer Chemical Co h225 W Basic rd
—Robt B chiropractor 26 Water r Las Vegas Nev
Moss Jere C (Margaret M) research assn Titanium Metals h46 Lowery
Mossen Bruce USN r15 Colorado Way
—Kay student r15 Colorado Way
Moultrie (Wm V (Lillian M) opr Titanium Metals) h107 Copper
Mowery Edw E (Helen A) atndt Gold Bond Oil & Sup h16a Washington (CP)
Moyes Joseph E (Lenora) cell tndr Titanium Metals h19½B Washington (CP)
Mulhlesen Hilda I (wid Herman) nurse Rose De Lime Hosp h19 E Pacific av
Mueller Walter S (Vera) supvr American Potash Co h106 Minor av
Muench Jerome T (Lucille C) chemical eng American Potash h136 Fir
Muir Ronald S (Charlene K) asst mgr Foodland h129 Cedar
Mullen Thomas (Dust Jug Bar & Cafe) r Las Vegas Nevada

JIMMY'S FAMILY SHOE STORE

Shoes To Fit Your Family

123 Water Street (Henderson)

Tel. FRontier 2-4441

HENDERSON CITY DIRECTORY

Mullen

- Thomas B (Genevieve F) mech Titanium Metals Co h27 Major av
- Mulliner Ruby M (wid Frank L) h162 Manganese
- Munford Vergene W (Rosalie) asst opr Stauffer Chem h71 E Texas av
- Munn Gordon E (Lillian J) h54 A Victory Village
- Lillian J Mrs nurse Rose de Lima Hosp r54A Victory Village
- Munro Mildred waitress Flamingo (LV) h409 W Basic rd
- Nathaniel M (Mary A) mason contr 15 New Mexico Way h do
- Munt Merritt H carrier PO r Las Vegas Nev
- Murchison Frances M Mrs clk Coroneos Plumbing r108 Continental av
- Jas M (Frances M) property mgr US Bur of Reclamation (BC) h108 Continental av
- Murdock John N (Gertrude) personnel ofcr Titanium Metals h253 Carson Way
- Pat W (Judy M) tire recapper Superior Tire Co (LV) h48C Victory Village
- Murphy Bernice Mrs nurse Rose de Lima Hosp r Box 525 Whitney Nevada
- Danl H (Venice) alignment mn Hafen's O K Rubber Welders h16½B E Washington (CP)
- Danny L (Janet L) mtcmn Carver Park h14C E Washington (CP)
- Lawrence S (Ferris M) pipefitter American Potash h122 Cedar
- Maurice J (Kay B) boxman El Rancho Vegas (LV) h129 Fir
- Ollie P (wid Leo J) r322 Tungsten
- Wm J (Christine) driver Stock Mill & Supply Co h102 Grove
- Murray Allen H student r104 Cedar
- Donald (Margt) driver Sears h270 Tungsten
- J C r111 King (Pittman)
- Mutoff Sam (Lydia) h117 Dogwood
- Myers E R (Eleanor J) driver Vogue Dry Cleaning & Laundry h3 Sturm
- Paul E (Verna L) driver Garrett Freight Lines (LV) h16 Mallory
- Richd P (Jacqueline M) USAF h1432 Palm (Pittman)
- Sheron sec First National Bank (LV) r16 Mallory
- Nagamoto Thomas T (Sue M) process eng Stauffer Chem h72 Mallory
- Nallia Jean W Mrs tchr Basic School r343 W Basic rd
- Robt W (Jean W) chem opr Am Potash h343 W Basic rd
- Napolin John (Clotece; Dust Jug Bar & Cafe) h57 C Victory Village
- Nash Wm K (Colleen O) opr American Potash h18 Washington Way
- National Association Advancement for Colored People Carver Park Auditorium
- Nave Russell A (Eliz H) mech Import Motors (LV) h657 Burton
- Wm E (Marianne) formn Titanium Metals h609 Burton
- Nay Jean teller Bank of Nevada h8B Carver av (CP)
- Neagle Chuck (Flora) emp American Potash h65C Victory Village

PECK'S UPHOLSTERY

REUPHOLSTERING AND RESTYLING

Used, Rebuilt and Custom Made Furniture

Tel. FRontier 2-2833

10 Navy

Henderson

R. L. POLK & CO.'S

- Neal Wm M (Esther M; East Las Vegas Market & Texaco Service) h'E Las Vegas
- Neighbors Floye J Mrs clk Henderson Walgreen Agcy Drug r581 Blackmore dr
- Robt V (Floye J) h581 Blackmore dr
- Neilson Alvin (Sadie T) mach h149 W Atlantic av
- Bryce G (Helen R) chem opr Am Potash h15 Idaho Way
- Byron (Janice) furnace opr Titanium Metals h236 Hillcrest dr
- Clare T (Jeanette J) pipe fitter American Potash h478 Rose
- Cline A (Iris M) mach Am Potash h135 W Atlantic av
- Donald L (Maranne) atndt Lehman & Lytle Chevron Service h11 D Washington (CP)
- Garland L (Gwen) iron wkr h223 W Basic rd
- Neisei John G (Nancy H) driver American Linen h641 National Nellis C H r238 Nebraska av
- Nelson A S (Amy W) opr American Potash h10 Utah Way
- Dora M (wid Alf) alt wn h665 Burton
- Levi (Gladys) h19 Montana Way
- Major L guard Titanium Metals h11 C Victory Village
- McCall (Hazel) mach Stauffer Chem h371 Nebraska av
- Ray C (Verda S) dentist 3 E Army h46 Church
- Richd H (Betty J) USAF h5A W Lincoln (CP)
- Ronald A (Margie E) mtce mn US Lime h10 Brown
- Wm K (Etta M) millwright Titanium Metals h121 Dogwood
- Winona Mrs nurse Sunrise Hosp (Las Vegas) h330 Tungsten
- Nesmith Bernice Mrs nurse Rose de Lima Hospital r226 Kansas av
- Nettle James R (Lilylee) chem eng US Bureau Mines (BC) h145 Constitution av (BC)
- Neumann Chas L (Carol) USN h4D Victory Village
- Neumiller Victor W (Marcella S) lead man Pacific Eng Co h135 Pacific av
- Nevada Auto Wrecking (Lee Estes) wrecking 2000 Burns dr (Pittman)
- Hardware Inc Geo K Campbell pres Mrs Virginia E Campbell sec-treas 143 Market
- NEVADA—STATE OF (See State Offices)**
- NEVADA TITLE INSURANCE CO, Robert E Jones Pres-Genl Mgr, Title Insurance and Escrows 118 S 4th (Las Vegas) Tel DUDley 2-2456**
- Neve Wm P (Isabelle) h39 W Basic rd
- Neville Ethel r300 E Frontier blvd
- Faye A student r45 Water
- John (Margt) mech Coroneos Plumbing h300 E Frontier blvd
- Thos E (Virginia R) h45 Water
- Wm h300 E Frontier blvd
- Newby Geo H (Erma J) USAF h4a Lincoln (CP)
- Newell Devere L (Grace I) crusher opr Manganese Inc h206 Tungsten
- L Rex student r206 Tungsten
- Ralph K custdn Basic High School h19a Lincoln (CP)
- Richd A (Mónica) sta atndt r Whitney Motel & Trailer Park
- Wm A (Mina R) formn Southern Nevada Power (LV) h112 Fir
- Newman Wm D h208 Townsite Apartments

**McConnell Furniture
& Appliance Co.**

1309 N. Boulder Hwy. (Pittman)
Henderson Tel. FRontier 2-3901



HENDERSON CITY DIRECTORY

- Newton Ocie M (Mabel) eng Stauffer Chem h11 Idaho Way
 Nicely Jess B (Mayme K) h 3d (ELV) Box 54
 Nichols Donald F (Emily A) carp h Desert rd (ELV) Box 165
 —Ivan R (Syble M) plmbr Ruppert Plumbing (LV) h339 Nebraska av
 —Robt W (Lora B) insp County (Las Vegas) h303 Tungsten
 —W H r Browns Court (ELV)
 Nicholson John D (Lucia S) design eng Titanium Metals h618 Federal
 Nielsen Jas L (Carolyn S) mtce supt McCarran Field (LV) h134 Elm
 Nielson Duaine H (Carol V; Basic Motor Service) h113 Elm
 —Glen K (Norman D) trucker h39 Arkansas av
 —Hyrum (Maggie) h263 Kansas av
 —Shearl G (Dawn J) driver Nevada Armoured Transport (Las Vegas) h218 Tungsten
 Niemann Francis A (June E) patrolman State Hwy hh81 Burton
 Nimms Gertrude h1601 N Boulder hwy (Pittman)
 Nissan Edwood C (Mildred) gardener Desert Inn (LV) h134 Continental av
 Nodol Clifford J (Anne W) tool wkr h910 Portser
 Nonis Richd (Carolina; La Fontana Courts) h N Boulder hwy (Pittman)
 Nord La Dawna (wid Benj) sten Nellis AFB r278 W Basic rd
 Nordine Oliver tchr Henderson Junior High School h220 Townsite Apartments
 Nordloh Albert A (Verniece C) opr Am Potash h17 Laswell
 —Bartis student r17 Laswell
 Nordlund Gordon h206 Townsite Apartments
 Norris Jack T (Flossie P) pipe ftr Stauffer Chemical Co h589 Burton
 —T Howard pres-mgr Lucky Star Inc r120 Market
 Norton Paul H (Audrey Z) buyer Titanium Metals h119 W Basic rd
 Novia Bernard E (Teresa E) sta supt Bonanza Airlines h142 Continental av
 Nunn John F (Myrtle) h59A Victory Village
 —Sam jr (Mary D) sht mtl wkr h246 Tungsten
 Nussear Helen tchr Townsite School h212 Townsite Apartments
 Nutt Clarence M (Gracie M) USAF h1937 Karen dr (Pittman)
 Nye Herbert R eng American Potash Chem h306 Karen
 —Herbert R jr student r306 Karen
 Oakley Gerald L (Mary J) bellmn Flamingo Hotel (LV) h66 Mangesium
 O'Brien James A Lt Col USA r Keen's Trailer Park (ELV)
 —Lawrence E (Janet) USAF h31c Victory Village
 —Lucy B (wid Alf M; Lucy's Children Shop) h119 Cholla
 O'Brion Elwood A (LaVaughn C) electn Lake Mead Base h510 National
 —La Vaughn C Mrs clk Medical Arts Prescription Pharmacy r510 National
 O'Callaghan Donal N (Carolyn J) tchr Basic High School h145 W Frontier blvd

PHILLIP'S RADIO & TELEVISION

PROMPT • DEPENDABLE • GUARANTEED SERVICE
 Victory Village Shopping Center Henderson
 TEL. FRontier 4-7923

R. L. POLK & CO.'S

Ochoa Geo deputy sheriff Clark County Sheriff r108 Cholla
 O'Dell Jack H (Myrtle E) dept supt Bonanzo Air Lines h570
 National (LV)

—Lawrence C (Dorothy M) formn American Potash h521 National

—Thos N asst cash Bank of Nevada r2528 Taylor (Las Vegas)
 Odum James K (Janet L) slsmn Interstate Motor Lines h144
 Grove

Ogard M A (Marguerite M) constn wkr h43 Lowery

Ogle Wesley W (Shirley M) stage hand Dunes Hotel (LV) h113
 Ash

O'Keefe Richard C (Luella) emp FAA h98A Victory Village
 Olague Cruze (Thelma) clk Market Town (LV) h4C E Wash-
 ington (CP)

Olds William A (Rose A) eng Titanium Metals h617 Burton
 Olenslager Leslie G (Barbara) elec tech Edgerton Germeshau-
 sen & Grier Inc (LV) h12 Magnesium

Oles Herman F (Marie M) dept mgr Safeway r608 Cactus la
 (LV)

Olivas Bert O (Terri) opr Stauffer Chem h21D Victory Village
 Oliver Louis A (Pauline) chem wkr Stauffer Chem h418 Ilmenite
 Way

—Norman (Kay) asst supt Utah Crane & Rigging r Las Vegas
 Nev

Olsen Albert M (Eleanor) constn wkr h300 E Frontier blvd
 —Arth lwyr 22 Water r Las Vegas Nev

**OLSEN BOB REALTY & INSURANCE (Robert A Olsen),
 Realtor, Complete Real Estate and Insurance Service "See
 Bob" Before You Buy, Build or Burn, 10 Water, Tel FRon-
 tier 2-2333 (See Yellow Page 28)**

—Cifford (Laree) opr Titanium Metals h419 National

—Paul T (Edith C) wldr Titanium Metals h640 Blackmore dr

—Robt A (Jean A; Bob Olsen Realty & Innsurance) h477 Hazel
 way

Olson Barbara Mrs r119 Ash

—Richd G (Dixie) teller First Natl Bank (LV) h7B Victory
 Village

Ondrisko Frank pipe ftr Basic Management r1700 Walnut (LV)

O'Neal Merchant D (Julia) card dealer Fremont Hotel (LV)
 h222 Nebraska av

—Wm H (Barbara) USAF h13C Washington (CP)

O'Neil Joe (Melody Inn) r Plaza Trailer Park E Las Vegas

O'Neill Chas J (Georgia C) eng South Nevada Power (LV)
 h17½D W Lincoln (CP)

—Edward T (Alice M) sign painter Nellis AFB (LV) h1817
 Evelyn av (Pittman)

—John E (Mary M) carp h38 Lowery

—Mary M Mrs ofc clk Rose de Lima Hosp r38 Lowery

Opliger Alvin E (Bonnie J) r Keen's Trailer Park (ELV)
 Ormsbee Oren D (Dorothea D) welder Titanium Metals h104
 Elm

Orr James F mgr Stauffer Chemical Co r524 5th (Boulder
 City)

Ortiz Arthur (Libby) lab h Merze av (Pittman)

—Joseph A (Toni M) lab McColley & Craft h58 Wyoming av

To Buy — To Sell — See
**MORRELL REALTY
 & INSURANCE**

42 Water (Henderson)

Phone FRontier 2-2222



HENDERSON CITY DIRECTORY

Ortiz

- Julie lab Market Town (LV) r18B Washington (CP)
- Lucy (wid Toni) h18B Washington (CP)
- Orton Paul T (Carlie T) formn Manganese Inc h121 Joshua
- Ortrip Carl W (Mary A) USAF h1070 Victory Village
- Osborn Bob H (Dorothy) night mgr Country Store Fishing Center h98C Victory Village
- Howard A (Billye J) sacker US Lime Products h16D E Washington (Carver Park)
- James W (Gertrude A) formn US Lime h3 Oregon Way
- Osborne Floyd F (Pearl) city policemn h244 Hillcrest dr
- John J USA r274 W Basic rd
- Ronald L announcer KTOO Radio Station r Las Vegas Nev
- Oscar Gordon L (Dianna D) chem opr Stauffer Chem h306 W Basic rd
- Robt V (Violet) cement finisher h21C Victory Village
- Osiecki L F (Margaret M) drapery installer h137 Elm
- Ott Helen L Mrs local mgr Las Vegas Review Journal r604 Orr N Las Vegas
- Otterman Roger M mech Flying "A" Station (LV) h103 Magnesium
- Our Saviour's Lutheran Church Rev Terrill J Krammer pastor 642 Federal
- Outpost Motel (T E and Mrs Beulah Rash) motel 1116 N Boulder hwy (Pittman)
- Oviatt Don W (Elma) opr Stauffer Chem h250 Kansas av
- Elma Mrs asst cook Townsite School Cafeteria r250 Kansas av
- Owen A B (Emma G; Bud's Second Hand Store) r2232 Brenda la (LV)
- Alice Mrs charwn Victory Village r Las Vegas Nev
- Owens Bobby P (Rose) USN h63A Victory Village
- Geo H (Frances T) insulating contr 67 Lowery h do
- O'Whene Henry T (Velma I) storekpr Titanium Metals h597 Burton
- Oxford R W (Ethel) formn Titanium Metals h127 W Basic rd
- Ozuna Marcelino G asst pastor Pittman Bible Chapel
- Pace Chas E (Geraldine) lab Ritter Plumbing (LV) h62 Magnesium
- Marcel (Fern S) clk Safeway r624 Avenue G (Boulder)
- Pacific Engineering & Production Co of Nevada Fred D Gibson pres Thos L War exec v-pres Fred D Gibson jr plant mgr W Frontier blvd (Industrial Center)
- Padgett Reuben E (Minnie M) driver Stauffer Chem Co h123 Silver
- Paez John (Sandie) clk Market Town h27a Victory Village
- Max (Mercy) plmb Titanium Metals h235 Tungsten
- Pagan Aubrey G (Greta) security ofc Am Potash h311 Major av
- Osward (Marge) city pound master h242 Nebraska av
- Pallo John E (Ruth V) mach Titanium Metals h323 W Atlantic av
- Palmer Howard R (Dorothy M) metal eng Titanium Metals h128 Dogwood
- Robt K (Clara) pump opr Titanium Metals h448 Steiner dr (Pittman)

RADIO-TV DOCTOR

COMPLETE APPLIANCE SALES & SERVICE

(HENDERSON)

6 Water

Tel. FRontier 2-3671

R. L. POLK & CO.'S

- Palsgrove Chas R (Sunny Lee) atndt Standard Stations (LV)**
h100D Victory Village
—Jack III student r249 Major av
—Jack E (Florence M) drv Post Transportation h249 Major av
—John E (Ellen) electn American Potash h18 California Way
Pantuso John C (Helen M; Steel Constructors) h53 Laswell
—Linda L student r53 Laswell
Paquette Donald J (Irene) clk Stauffer Chem r121 Beech
Paramore Lawrence J (June G) formn Desert Inn (LV) h129
Beech
Parish Wendell E (Reba I) electn h109D Victory Village
Parissenti Reno S (Wanda M) h250 S Texas av
Park Dwain E (Naomi D) frt agt UPRR h211 Platinum
—Edwin F (Sima) mtce supt Basic Management h214 Nebrask
ka
—Mildred cook Sportsmen Bar & Cafe h5 Pabco rd (Pittman)
—Oran E pharm Henderson Walgren Agcy Drug r Las Vegas
Nev
—Village School Robt L Taylor prin Victory Village
Parker Ernie (Pauline) mech Pontiac Garage h E Las Vegas
—Martin (Ethel E) h142 Manganese
—Thomas W (Jane E) h14B Lincoln (Carver Park)
—Weldon W (Anna N) guard Stardust Hotel (LV) h219 S Texas
av
Parks Alton (Celena L) mech Blystone Equip (LV) h179 Mag-
nesium
Parlette Jowes D (Kirsten) carp h E Las Vegas
Parrish Josephine Mrs (Gold Bond Mercantile; Gold Bond Oil
& Supply) r N Boulder hwy (Pittman)
—Larry D (LáDonna C) USAF r255 W Basic rd
—Willard J (Josephine; Gold Bond Oil & Supply) h N Boulder
hwy (Pittman)
—Willard R (Sandra L) carrier PO h26E Victory rd
Parry Don A (Lillie) dealer California Club (LV) h101 Ivy
Parsons Harry E (Olivia L) acct public 30 Wyoming h do
—Helen F Mrs clk Country Store Fishing Center r239 Tungsten
—Robt F (Helen) asst mgr Country Store Fishing Center h239
Tungsten
Partie Frank C (Sylvia J) h59 E Pacific av
Parvin Freda P Mrs recpt D Joseph H Coogan r11 Lowery
—Harley A clk Foodland r11 Lowery
—Jack H (Freda P) asst division eng State Hwy (LV) h11 Low
ery
Pary Sybert A (Norma J) oiler Camp Mercury h19D W Lincoln
(CP)
Pasch Bud G (Rosemary) research analyst American Potash
h414 Rutile Way
Passiatore, Don V (Janet) announcer KRAM Radio (LV) h400
Burton
—Janet Mrs waitress Royal r400 Burton
Paterek Chester T (Margie E) produce mgr Prime Meats h52
Mallory
Patterson Arthur L jr (Mildred M) USAF h112 Continental av
—Jo Ellen Mrs cash Sahara Hotel (LV) h334 Water
—Marvin J (Jewel C) USAF h7C W Lincoln (Carver Park)

NEVADA DRUGS

PRESCRIPTION SPECIALISTS

1220 Arizona (Boulder City)

Tel. 79

HENDERSON CITY DIRECTORY

Patterson

- Wm M (Eliz M) emp Blue Diamond h108D Victory Village
- Patton Bill E (Christian) r10 E Ocean av
- Richd E student r247 Tungsten
- Sally F Mrs h211 Zinc
- Willard H (Clara A) fire fighter Basic Management h247 Tungsten

- Patrick Oliver B (Bobbie E) opr Bureau of Mines h107 Ash
- Paulette Homer (Doris) h15 Arizona Way
- Paulk Geo J (Margt) pntr Victory Village r RD 1 Las Vegas
- Paulson Kenneth A opr American Potash h330 Kansas av
- Payne Austin H (Lucy A) opr Wells Stewart (LV) h541 Federal
- Bob (Leila M) mech Anderson Dairy h323 Tungsten
- Emma L opr Beaux-Arts Beauty Salon r137 W Frontier blvd
- Jas M (Ada L) USAF h109 E Victory Village
- Lewis L (Pauline E) equip opr McCalley & Kraft h137 W Frontier blvd
- Pryor E (Jeane) mech Camp Mercury h9D Washington (CP)

- Peak Earl D (Ann M; Peak's Jewelry) h117 W Frontier blvd
- Peak's Jewelry (Earl D Peak) 516 S Boulder hwy
- Peal Don (Corral Bar) r Las Vegas Nev
- Pearson Carol bank emp (Boulder City) r77C Victory Village
- Frank L (Isabelle M) h119 Cedar
- Isabelle M Mrs (Isabelle's Beauty Salon) r119 Cedar
- John (Ingrid) eng Titanium Metals h119 Beech
- Marilyn Mrs clk Bank of Nevada h77C Victory Village
- Peavy Edith Mrs plant wkr Vogue Clnrs h9C Carver av (CP)
- Pack Harold B (Marjorie) distr Professional Foods h7 Lowery
- Peck Marjorie Mrs tchr Basic High School r7 Lowery
- PECK ROBT H (Beulah; Peck's Upholstery) 10 Navy (Henderson), Tel FRontier 2-2833, h667 Federal, Tel FRontier 2-6704**

PECK'S UPHOLSTERY (Robt H Peck) We Do A Complete Job Of Re-Upholstering and Re-Styling Free Estimates Pick Up and Delivery All Work Guaranteed 10 Navy Tel FRontier 2-2833 (See Yellow Page 33)

- Pederson Wayne D (Eleanor) formn Natl Park Service Lake Mead Area h114 Cedar
- Peebles Roger E (Carroll J) eng Titanium Metals h103 Beech
- Peer Alvah L (Bertha) h235 Water
- Peifer Francis N (Martha) mtcemn Las Vegas Boat Harbor (LV) h210 W Victory rd
- Peisker Betty Jo clk Pittsburgh Paint Co (LV) r202 S Texas av
- Edw F (La Guardia) h202 S Texas av
- Wm chem wkr Manganese Ore r202 S Texas av
- Pelda Doris (wid Ronald) h406 Kirk blvd
- Pelland Leonard E (Three Pigs Bar) h Boulder hwy (ELV)
- Pence Edward C r163 Copper
- Pendleton Jas A (Colleen C) pipe wldr h35 E Pacific av
- L Keith (Gay A) millwright Titanium Metals h117 Elm
- Pennel Kenneth O (Betty J) opr US Lime h422 W Basic rd
- Pennington Don L (Margie L) plumber Mellis AFB h Merlayne dr (Pittman)
- John F (Berniece B) carp Flamingo Hotel (LV) h126 Dogwood

Sav-On Cleaners & Laundry, Inc.

CLEANING — PRESSING — ALTERATIONS
LAUNDRY SERVICE — PICKUP AND DELIVERY

PHONE FRontier 2-3344

510-12 S. Boulder Highway

Henderson

R. L. POLK & CO.'S

Pennington

—Robert L (Wanda L) sht mtl wkr Government h104 Grove
Perkins Arnett lab Basic Management r300 Van Buran (LV)
—Daryal L (Connie S) cell charger Titanium Metals h12B
Washington (CB)

—Erold W (Chelnisha S) opr Titanium Metals h103 Joshua
—Leslie E (Lorida) h E Las Vegas Box 696
—Rex lead burner Montrose Chem Co h42 Wyoming
—Rodney W (Alice) opr Stauffer Chem h112 D Victory Village
—Wilbur H (Joyce L) city policemn h39 E Basic rd
Perla Vickie Mrs cash Pioneer Club (LV) r41 Laswell
Pero Robt H (Margt) mgr Desert Bargain Store Inc h Boulder
hwy (ELV)

Perrin Joseph W (Betty W) formn Stauffer Chem h532 Federal
Perry Frank R eng Camp Mercury r135 Fir
—Fred J (Betty) mach Titanium Metals h216 Hillcrest dr
—Harve L (Perry's Mens Shop) r Las Vegas Nevada
—Howard B (Gertrude V) still opr Stauffer Chem h135 Fir
—James L (Daisy L) formn Southern Nevada Power (LV) h21½
Washington (CP)

—Lloyd W (Dorothy L) electn Henderson Elec Co h312 Major
—Roby L (James E) h11C Lincoln (CP)

**PERRY'S MEN'S SHOP (Harve L Perry), Complete Line Of
Men's and Boy's Clothing, Better Quality Brands, Complete
Line of Samsonite Luggage 3 W Pacific av, Tel FRontier
2-6421 (See Yellow Page 22)**

Perryman Herschel L (Arloeen) stmfrh 1820 Merze av (Pittman)

—Larry (Hilda) plumber h1800 Ward dr (Pittman)
Pertgen Mike J (Connie) drill opr Bue Diamond (LV) h13D W
Lincoln (CP)

Peruchini Frank D (Pearl G) forklift opr Blue Diamond (LV)
h7D Washington (CP)

Peters H C (Margaret) USAF h67A Victory Village
Peterson Alan K (Audrey F) draftsman American Potash h302
Water

—Alf M (Peterson Auto Body) h1517 Palm (Pittman)
—Alton H (Myrtle) tchr Clark County School h114 Continental
av

—Annette r114 Cotinental av
—Auto Body (Alf M Peterson) 1524 N Boulder hwy (Pittman)

—Berkley r114 Continental av
—John C (Elaine) plumber h401 Federal
—Leo J (Marva E) heavy equip opr h525 Federal

—Mary L Mrs h7A Lincoln (CP)
—Melvin D r1548 Palm (Pittman)
—Myrtle Mrs tchr Park Village School r114 Continental av
—V L (Carmen A) h30 Lowery

—Woodrow W (Ethel C) miner (Mercury) h1548 Palm (Pittman)
Petrich Eli M (Helen W) pntr Harvey Freestone (LV) h403
Rutile Way

Pfeiffer Eug L (Genevieve) public acct (LV) h549 Burton
—Fred (Shirley M) formn American Potash h676 Blackmore dr
Phelps Joseph M (Ann) iron wkr Western Steel h71 Oklaho-
ma dr

ORAN GRAGSON'S

North Main Furniture and Carpet Co.

Las Vegas' Largest Furniture and Appliance Store

808 N. Main (Las Vegas)

Phone DUDley 4-4351

HENDERSON CITY DIRECTORY

- Pherigo Jack E pipefitter h1805 N Boulder hwy (Pittman)
 —James F (Rose A) h E 1st (ELV) box 2222
 Philips Marvin L (Carol J) welder h20 Hansen
**PHILLIP'S RADIO & TELEVISION (Phillip Hubel), Expert
 Radio-Television and Hi-Fi and Stereo Repair All Calls
 Made The Same Day Victory Village Shopping Center Tel
 FRontier 4-7923 (See Yellow Page 30)**
 Phillips Bernard L (Bernice) mech Community Chev (LV) h128
 Elm
 —Dudley L (Margaret) mach Titanium h105 Dogwood
 —Floyd E (Ethel) USN h64C Victory Village
 —Joseph H (Shirley M) tchr Basic School h375 Nebraska av
 —Kenneth E (Pauline) USMC h19B Victory Village
 —Kenneth W (Madeline) slsmn Vou Tobel Lumber Co (LV) h
 Boulder hwy (ELV)
 —Leo A r128 Elm
 —Lorne M (Agnes C) phys 67 E Frontier blvd h43 Church
 —Madeline Mrs mgr Four Wind Motel r Boulder hwy (ELV)
 —Robert M (Priscilla T) lead Analyst American Potash h222 W
 Atlantic av
 —Roy (Marie) USAF h3E Victory Village
 —Stanley W (Ona Mae) ofc mgr Ampot h31 E Pacific av
 —Wilber R (Mimie L) mgr Wagon Wheel (LV) h129 W Frontier
 blvd
 Phipps Richd J (Barbara J) sta mgr Standard Stations Inc h132
 Ash
 Piaz Arth lab r50 Wyoming av
 —Sidro (Carolina) h50 Wyoming av
 Piccolo Dominic r126 Grove
 Pickard Geo E (Rose) plumber Coroneos Plumbing h6 E Texas
 av
 —Sidney D (Joan; Plaza Auto Mart) r Plaza Trailer Park
 (EL)
 Pickett Paul (Christine) gardner Thunderbird Hotel h107 Mag-
 nesium
 —Richd H (Helen Y) USAF h10D E Washington (CP)
 Pico W Gerald (Jean) asst cash Bank of Nevada h355 Nebraska
 Picotte Eug F (Gwen) laby tech Titanium Metals h59D Victory
 Village
 —Geo A h67C Victory Village
 —Peter B (Virginia E) stat eng Fremont Hotel (LV) h125
 Constitution av
 Pierce Bernard O (June) iron wkr h1C Kimball Manor (Victory
 Village)
 —Ernest R (Amy E) opr Bureau of Reclamation (Boulder City)
 h387 Nebraska av
 —Grady (Kath) opr Southern Nevada Power (LV)h 17D W
 Lincoln (CP)
 Pilkington Elbersen B (Gail L) driver Nellis AFB (LV) h645
 Federal
 Pilon Fred (Jennie) opr Pacific Eng Co h11C W Lincoln (CP)
 —Joe A (Betty O) opr Titanium Metals h3 Washington Way
**PIONEER TITLE INSURANCE CO M N Sweeney Mgr Title
 Insurance and Escrows 125 S 4th (Las Vegas) Tel DUDley
 4-8000**

SERVICES, UNLIMITED

Mimeographing — Direct Mailing — Employment Agency

23 Water

Tel. FRontier 2-3851

Henderson

R. L. POLK & CO.'S

- Pirnie Mary S Mrs r E Las Vegas box 445
 Pitchford Roy A formn Henderson Tel h681 Blackmore dr
 Pittman Bible Chapel Emil E Busk pastor 244 Merlayne dr
 (P)
 —Community Center Walnut (Pittman)
 —John L (Laura M) clk Titanium Metals h669 Burton
 —Women's Club Walnut (Pittman)
 Pitts Clifford A (Marjorie K) electn h479 Rose
 —Darrell L (Betty Jo) supt American Potash h54 E Victory
 rd
 —James D student r54 E Victory rd
 —James E (Fromia A) mtcemn Pacific Engineering h48A Vic-
 tory Village
 Plamondon Frank R (Jean N) formn Montrose Chem Co h672
 Federal
 Platt Roland E (Dorothy E) brick mason h317 Karen
 Plaza Auto Mart (Thomas E Barilleaux Sidney D Pickard)
 used cars 1200 N Boulder hwy (Pittman)
 Plummer Ray (N Florence) with Midway Iron & Metal Salvage
 h211 W Pacific av
 Plunkett Thos C (Effie M) h11Utah Way
 Polar Queen Jess H Bachman restr 139 Water
POLK R L & CO City Directory Publishers 600 Keystone Bldg
1322 Main Kansas City 5, Mo Automobile and Truck Owner
Lists Automotive Statistics Direct Mail Advertising Mail-
ing Lists 431 Howard Detroit 31, Michigan
POLK'S BANK DIRECTORY R L Polk & Co Publishers 130
Fourth Avenue North Nashville 3, Tennessee
 Polka Dot Motel (Leslie Devor) 1109 N Boulder hwy (Pittman)
 Pool D LaVerne student r59 E Texas av
 —Thos P (Marone) carp h59 E Texas av
 Pope Alf R (Alice) USAF h306 Nebraska av
 —Alice Mrs tchr Basic High School r306 Nebraska av
 —Chas emp Titanium Metals h101 Silver
 Porter Frank C (Clarice) plumber h550 Karen Way
 —James R student r550 Karen Way
 —Jared (Nadine J) asst cell builder Stauffer Chem h3C W Lin-
 coln (CP)
POST TRANSPORTATION CO Walter W Cline Dispatcher-Mgr
W Frontier Blvd (Industrial Center) PO Box 2125 Tel
Frontier 2-1151
 Potter Dellon G (Magda W) electn Am Potash h235 W Basic rd
 —Lowell h207 Townsite Apartments
 —Madge W Mrs slswn Bob Olsen Realty & Insurance r235 W
 Basic rd
 —Wm H (Elaine) formn Titanium Metals h620 National
 Powell Geo W (Janet) dealer Horseshoe Club (LV) h85B Vic-
 tory Village
 Prado Angelo mtcemn Convention Hall (LV) h106 Cedar
 Prather Joe W (Viola Q) mtcemn City of Las Vegas h5B W
 Lincoln (CP)
 Pratt Louis L (Frances L) chem opr American Potash h128
 Beech
 Price Clara K Mrs sec-treas Price-Ryan Inc r King (Pittman)
 —Frank T (Clara K) mgr-dir Price-Ryan Inc h King (Pittman)



Woodruff's

BASIC PHOTO

FRontier 2-7627 (Henderson)
S N A P
TELS. DUDley 4-7627 (Las Vegas)

21 W. ARMY

HENDERSON CITY DIRECTORY

Price

—J Gary (Hattie L) barber Basic Barber Shop h70A Victory Village

Price James G (Isadora C; Basic Barber Shop) h431 Republic

—Leo L (Ethel R) electn Smith Electric Co h130 Fir

—Ryan Inc Mrs Frances K Ryan pres Mrs Clara K Price sec-treas Frank T Price mgr-dir Property Management King (Pittman)

Pride Rite Maintenance Co (Penny Love) hse clnrs 3C Carver av (CP)

Prime Ben R (D Allene) chem Stauffer Chem h222 Zinc

—Meats Super Market Lee O Jackson mgr gro-meats 131 Market

Prince Barber Shop (Pratt P Prince) 17 W Army

—Building 17-19 W Army

—Pratt P (Winnie C; Prince Barber Shop) h230 Minor av

Prisbrey Eug (Jean O) plmb Larkin Plumbing (LV) h290 W Basic rd

—W Loran (Josephine E) tech Reynolds Elec (LV) h101 Elm

Priscu Geo chem Titanium Chem h43 E Pacific av

Pritchard Bedford F (Doris V) teamster h7 Colorado Way

Probasco Esther L tchr Las Vegas School r Keen's Trailer Park (ELV)

Proulx Clarence A (Elsie M) opr eng h1601 N Boulder hwy (Pittman)

Pryor Bettye L Mrs opr Henderson Telephone r656 Burton

—Frank R (Bettye L) central ofc supvr Henderson Telephone h656 Burton

PUBLIC FINANCE CORPORATION OF NEVADA J P Lancaster Mgr, Salary and Collateral Loans 731 Fremont (Las Vegas) Tel DUDley 4-0741 (See Yellow Page 20)

Pugh James H (Agatha B) city policemn h631 Karen Way

Pullen Clad W (Thelma A) fire fighter Basic Management h262 Tungsten

Purches Arth h225 Townsite Apartments

—Marie Mrs clk Market Town h166 Magnesium

Purdy Caleb E bus boy Mercury Test Site r8B E Washington (CP)

—Edward A (Lorraine W) boiler mkr Stauffer Chem h144 Fir

—Forrest jr sec-treas Henderson Auto Wrecking Inc

—Jessie A (wid Ernest) h8B E Washington (CP)

—Ralph M (Verla J; Desert Sporting Goods) h549 Federal

—Virgil D bus boy Mercury Test Site r8B E Washington (CP)

Putnam Frances I Mrs tchr Park Village School r624 National

—Harry G (Frances I) opr Titanium Metals h624 National

Pyles Steven R (Gladys M) opr Titanium Metals h140 Elm Queen Scott (Evelyn) USAF h2A Victory Village

Quinn Carolyn Mrs prntr Southern Nevada Power Co h123 Mangane

—James V dept mgr American Potash & Chemical r1904 Bonita av (LV)

Quirk William (Glenda) mtcemn Kelso Turner (LV) h113 Dogwood

DICK STEWART MOTOR CO.

AUTHORIZED DEALER
STUDEBAKER LARK FOR CLARK COUNTY

End Water

Tel. FRontier 2-2171

R. L. POLK & CO.'S

RADIO-TV DOCTOR (Danny K Drew) Your Complete Sales and Service House For All Appliances 6 Water Tel FRontier 2-3671 (See Yellow Page 31)

Radley Louis A (Meta C) whsemn Am Potash h18 Montana Way
—Marvin E student r18 Montana Way

—Meta C Mrs asst cook Townsite School Cafeteria r18 Montana Way

Radschlag Walter H (Patricia A) cash Electrolux Corp h142 Copper

Radziner Wm (Beverly) plumber h134 Cedar

Ragan Dorothy Mrs cash Lucky Star h30 E Atlantic av

Ragozzine Anthony (Ruth W) mech Community Chev (LV) h102 Dogwood

Railway Express Agency Wm C Byrne Agt 27 W Army

Rainbow Girls No 27 (OES) Masonic Temple

Raisor Ralph C (Lorraine L) research chem American Potash h103 Ash

Ramacciotti Harry (Patricia E) chef Las Vegas Hacienda Hotel h415 W Atlantic av

Ramberg Gerhard B (Clara R) chem opr American Potash h343 Kansas av

Ramey Nina B Mrs (Steak-N'-Shakes) r901 Bonanza rd (LV)

—Ottis (Nina B; Steak-N'-Shakes) r901 Bonanza rd (LV)

Rammer S F (Barbara W) formn Titanium Metals h116 Elm

Ramsey Chas D (Bonnie) USAF h23 Arkansas av

Ramstad Loyd R (Edith V) roofer Permalite Co h7D Carver av (CP)

Ranch House Bar (Wilma E Soine) 110 S Boulder hwy

Rand Sherwood M (Lillian M) city plumbing insp h227 Water

Randall Brigham (Alva B) mtcemn City h37 Mallory

—Burke D cement finisher r37 Mallory

Raner Jacob J (Betty) electn Stauffer Chem h72D Victory Village

Rash Beulah Mrs (Outpost Motel) r1116 N Boulder hwy (Pittman)

—T E (Beulah; Outpost Motel) h1116 N Boulder hwy (Pittman)

Raske Al carp h126 3d (E Las Vegas)

Rasmussen Joe M (Doris) tech American Potash h75 E Atlantic av

Rasnick James (Donna) USAF h20 Coogan dr (Pittman) apt 3

Ravlin Ilene tchr Basic High School r6 Oregon Way

Ray Frank O (Barbara J) USAF h7D W Lincoln (CP)

—Gene (Margt) electn Acme Electric Co (LV) r Whitney Motel & Trailer Park

—George N (Ethel M) h136 N 2d (ELV) box 694

—Grant G (Ellen) h6 Arizona Way

—Harold B (Golda) opr Titanium Metals h366 Nebraska av

—Troy A (Nerene L) plumber Modern Plumbing h135 Constitution av (LV)

Ray's Barber Shop (Raymond R Shutt) 37 Water

Rayborn John C (Nadine M) mgr Bank of Nevada h39 Church

Raynor Herman (Dorothy L) welder Titanium Metals h5B E Washington (CP)

Reagan Wm P (Cora) h64B Victory Village

A. G. WILLIAMS CO. PEST CONTROL

1116 Fremont (Las Vegas)

Tel. DUDley 4-6801

HENDERSON CITY DIRECTORY

- Ream Joseph J (Frances R) mt ctr Great Western Meat Brokers (LV) h107 Major av
- Reams Royal with Carver Park Market h342 W Basic rd
- Reber Burdett E (Bernice) trucking 223 W Pacific av h do
- Byron G (Louise M) mech Flintcote h15 Wyoming av
- Elwin (Joyce M) opr Stauffer Chem h8A Washington (CP)
- Ernest B (Betty R) cell charger Titanium Metals h11C Washington (CP)
- E Glen (Glenna H; Swanky Club; Swanky Motel) h38 E Texas av
- Glenna H Mrs (Swanky Club; Swanky Motel) r38 E Texas
- Lafell (Norma) linemn Henderson Telephone h143 Elm
- Norma Mrs asst cook Basic High School Cafeteria r143 Elm
- Rech Chas J (Mary J) plmb Ritter Plumbing Co h263 W Atlantic av
- Redwood Drive In (Robert H and Mrs Tinker Belle Carroll) restr 1628 N Boulder hwy (Pittman)
- Reeb Norman J (Wilma L) asst mgr Henderson Bowl r2006 Fairfield (LV)
- Reed Danl J (Margt E) elec eng Basic Management h251 W Basic rd
- Doris Mrs tchr Henderson Junior High School r262 W Basic rd
- Edw N (Doris) consulting eng 262 W Basic rd h do
- Robt D (Faye N) electn Reynolds Elec Co h443 National (LV)
- Reeder Ruby r10 E Texas av
- Reese John G (Deanna) tech h16D Victory Village
- Leonard W (Marjorie M) driver Nellis AFB h109 Dogwood
- Monte L (A Joan) emp Titanium Metals h15½D W Lincoln (CP)
- Reeves Emron M (Helen D) h207 Water
- Helen D Mrs Indry wkr Rose de Lima Hosp r207 Water
- Regalado Edw (Carol I) field aud State of Nevada h50 E Ocean av
- Reed Garfield lab Basic Management r1109 Adams (LV)
- Reid Kenneth E (Helen D) bricklayer Lee King (LV) h239 Water
- Max O (Patricia R) research tech Titanium Metals h115 Cedar
- Nora Mrs clk Vegas Village (NLV) r51A Victory Village
- Reidhead Boyd (Claudia) driver h Shady Rest Motel (Pittman)
- Reifsnyder Rachel (wid Paul D) r341 W Frontier blvd
- Reihle Ricard A (Louise) jan Crystal Maintenance h1925 Allen av (Pittman)
- Reilly Harry C (Ann M) pntr Stauffer Chem h62 E Texas av
- Rencher Bernice Mrs cash Tropicana (LV) h120 W Victory rd
- Reno James B (Wilma) pntr Reynolds Electric h16½A E Washington (CP)

NORM GRAY TEXACO

SERVICE STATION & GARAGE

Boulder Hwy. by Safeway (Henderson)

TEL. FRontier 2-9601



Boulder City Drug

COSMETICS — DRUGS — PRESCRIPTIONS

525 Nevada Hwy. (Boulder City)

Tel. 239

R. L. POLK & CO.'S

Reno

- James B (Wilma G) pntr h16½C E Washington (CP)
Retail Merchants Ellen Shirley sec 104 Water
Rexroat Jack L (Rosemary A) welder h426 Ilmenite Way
—Rosemary A Mrs recpt Henderson Clinic r426 Ilmenite Way
Reycraft Paul (Ruth H) emp Titanium Metals h131 Manganese
Reyman Arth (Mabel) baker White Top Bakery h258 Kansas av
Reynolds Robert J (Violet) analyst American Potash h127 Beech
Rhea Tilghman P (Mabel G) formn Manganese Ore h116 Joshua
Rhees Raymond C (Fawn) loader concrete Conduit Co h684 Blackmore dr
Rhoads Emory E (Barbara J) mech Nellis AFB (LV) h79 E Pacific av
Rhodelamel Jean tchr Townsite School r516 Cherry (Boulder City)
Rhoden Joseph T (Bertha L) insp Nellis AFB (LV) h18 Lowery
Rhodes Esic (Ruth) USAF h13C Lincoln (CP)
Rice Ashley C driver Post Transportation r4325 Fulton (LV)
—Grant A (Clara G) elec eng Titanium Metals h6 Wyoming av
—Grant A jr student r6 Wyoming av
—Mary Mrs r509 Federal
—Robt P (Jane C) chf Control chem American Potash h116 Cholla
Richard Wilbur D (Helen P) chf City Fire Dept h102 Joshua
Richardson Irving S (Georgiana A) clk Titanium Metals h315 W Atlantic av
—Irving S (Jessie U) h135 Copper
—Louis L (Bertha I) h103 Yucca
—Luther B (Shirley E) publicity dir Show Boat Hotel h210 W Atlantic av
—Lynn G (M Lorraine; Richardson's Dept Store) h112 Minor av
—Shirley E Mrs teleg opr Henderson Telephone r210 W Atlantic av
Richardson's Department Store (Lynn G Richardson) 145 Market
Richmond Gilbert M (Eliz G) process eng Titanium Metals h313 Beverly
Richon Donald A (Hester B) purch agt Reynolds Electric h207 W Victory rd
Rider Delmer G (Georgia B) mech Victory Village h130 Dogwood
Ridding Robbie Mrs maid City Center Motel (LV) h6B Victory Village
Riddle Dale J (Marguerite) tchr Henderson Junior High School h419 Federal

CASHMAN'S

YOUR AUTHORIZED

BUICK — CADILLAC — OLDS

Main at Fremont (Las Vegas)

Tel. Dudley 2-7400

PUBLIC FINANCE CORP. OF NEVADA

SALARY AND COLLATERAL LOANS

731 FREMONT (LAS VEGAS)

PHONE DUDLEY 4-0741



Henderson Office

Pacific and Market Tel. FRontier 2-1011

Boulder City Office

1224 Arizona Tel. 251

HENDERSON CITY DIRECTORY

Riggins Elmer E (Ida Belle) mach American Potash h15 Oregon Way

—Robt L clk American Potash r15 Oregon Way

Riggs Bernice Mrs (Riggs Motel) r E Las Vegas

—Delores Mrs cash Lucky Star r56D Victory Village

—John A (Delores) USAF h56D Victory Village

—Joseph (Bernice) wldr h Riggs Motel (ELV)

—Motel (Mrs Bernice Riggs) E Las Vegas

—Thos F (Etta) mech Titanium Metal h Corn (Pittman)

Riikula Oiva V (Helene) airway spl FAA (LV) h E Las Vegas

Rinker Willard A (Alda) lab Titanium Metals h243 Kansas av

Rippy Billy G laby tech Titanium Metals h96B Victory Village

—Ramah J Mrs r118 Manganese

Ritner Lyle S (Cathryn F) asst cell buider Stauffer Chem h9C Lincoln (CP)

RIVERSIDE COUNTY MORTGAGE & LOAN CO, Lee J Witt-
wer Vice Pres, 130 S 4th (Las Vegas) Tel DUDley 4-4155

Roach Jack D (Margt) plant wkr Blue Diamond h12C Allen Project (Victory Village)

—Margt Mrs nurses aide Rose de Lima Hosp r12C Allen Project (Victory Village)

Robbins Clyde E (Janice) slsmn McMahan's (LV) h15 E Basic rd

—Leo B (Carolyn) USAF h19 $\frac{1}{2}$ A Washington (CP)

—Leo D (Carolyn A) USAF h18A Washington (CP)

Roberts Dale W (Shady Rest Motel) h Athol av (Pittman)

—James M (Laural) firemn h300 E Frontier blvd

—Mary E mgr Shady Rest Motel r Athol av (Pittman)

—Milton E (Kay) USAF h15V Victory Village

—Raymond E (Lillian A) lab Camp Mercury h9B Carver av (CP)

—Theo M (Hazel L) electn Stauffer Chem h218 Platinum

—Walter L (Bernice) emp Nevada Blind & Floor (LV) h591 National

—Wm R (Carol A) lab Camp Mercury h7C Lincoln (CP)

Robertson A (Glenn) h36 Laswell

—Bert custdn Townsit School h209 Townsite Apartments

—Bill (Lynette) USAF h49A Victory Village

—Emery S (Doralee L) Natl Guard h540 National

—Glenn Mrs cataloger Henderson Library

—Robt R (Angela) mgr Midway Trailer Court h1817 Ward (Pittman)

Robeson Chas W (Valerie J) bartnder Royal h402 W Basic rd

Robinson Archie A (Esperance) barber Prince Barber Shop h65A Victory Village

—Carl L (Donna M) USAF h12A E Washington (CP)

—Chas K (Dorothy B) linemn Tel Co (LV) h7W Victory rd

—Dorothy B Mrs counselor Basic High School r7W Victory rd

JOHN COE

Henderson
Real Estate Co.

18 WATER (HENDERSON)

TEL. FRontier 2-3300

BROWN DERBY MOTEL

PLAYGROUND — SWIMMING POOL — KITCHENETTES
FAMILY UNITS — AIR CONDITIONED

1009 Nevada Highway (Boulder City)

R. L. POLK & CO.'S

Robinson

- Edna J (wid Chas M) h170 Copper
- Elmer S (Ora W) opr Titanium Metals h106 Copper
- Estelle W clk Polar Queen r106 Copper
- J Whit (Melba B) opr eng Wells & Steward h147 W Victory rd
- John P (Ann E) driller Blue Diamond (LA) h21C Washington (CP)
- Melba B Mrs nurses aide Rose de Lima Hosp r147 W Victory rd
- Richd (Patricia; Hancock Service Station) h79B Victory Village
- Rosemarie Mrs kitchen wkr Rose de Lima Hosp r11B Washington (CP)
- Sidney (Geneva) USAF h6C Lincoln (CP)

Robison Albert D (Maria E A) eng draftsman American Potash h44C Victory Village

—David N (Sherron) research tech American Potash h11B Victory Village

Rocha Frank A (Bonita J) tchr Basic High School h418 W Basic rd

Rochell Donna h210 Townsite Apartments

Rodella Pete (Inez V) crusher opr US Lime Corp (Solone) h263 Tungsten

Rodgers see also Rogers

- Arlyn tchr Townsite School r237 Hillcrest dr
- Kenneth H (Arlyn L) elec tech h237 Hillcrest dr
- Ruby Mrs waitress Royal r40A Victory Village
- Wm (Ruby) cleaner Monarch Clnrs (LV) h40A Victory Village

Rodriguez Don S reprmn Peterson Auto Body r104 Evelyn (Pittman)

- Edwina student r1808 Evelyn av (Pittman)
- Elvira Mrs h1803 Evelyn av (Pittman)
- Geo F (Arlene N) formn U S Lime Products Co h437 National
- Jim V (Louise) h102 F Victory Village
- Joe L (Herminia M) carrier PO h405 W Victory rd
- Margarite lab City Water Dept r1808 Evelyn av (Pittman)
- Martha beauty opr r1808 Evelyn av (Pittman)

Rogers Chas E (Effie E) emp Las Vegas Wholesale h250 Tungsten

—Ethel M Mrs nurse Rose de Lima Hosp h637 Federal

—Frank (Olie) repairmn r111 King (Pittman)

—James F (Fay A) lab Stauffer Chem h18C Washington (CP)

—Jimmie E USA r250 Tungsten

—Joseph B r637 Federal

—Mary Mrs chkr Nellis AFB h331 Nebraska av

Roks Oliver (Margt) mech h87B Victory Village

Rolfe Al (Barbara) cab driver (Las Vegas) h15 Colorado Way

HENDERSON AUTO WRECKING, Inc.

OPEN SUNDAY

Boulder Highway (Henderson)

Tel. FRontier 2-1855

BOULDER APPLIANCE

WE SERVICE EVERYTHING WE SELL

(See Yellow Page 2)

1263 WYOMING (BOULDER CITY)

TEL. 700

HENDERSON CITY DIRECTORY

- Romanoski Walter C (Jane) formn American Potash h291 Tungsten
- Ronel Helen M Mrs nurse Rose de Lima Hosp r98B Victory Village
- Wm C (Helen M) laby tech Southern Nev Mem Hosp (LV) h98B Victory Village
- Romero Albert R (Mag) opr Stauffer Chem h206 Platinum
- Pete J (Annie K) pkr American Potash h119 W Victory rd
- Romney David C (Ann D) slsmn Medow Gold Dairy (LV) h281 W Basic rd
- Roney Anna Mrs (Sunset Motel) r Boulder hwy (ELV) box 96
- James H (Anna; Sunset Motel) h Boulder hwy (ELV) box 96
- Ronning Ronald E (Betty L) lab Stauffer Chem h119B Victory Village
- RONZONE'S OF LAS VEGAS INC, Men's Wear, Ladies Wear, Cosmetics, "Satisfaction Always," 418 Fremont, (Las Vegas) Tel DUDley 2-3562**
- Rosales Julian C (Nellie) cell tender Titanium Metals h19 C Lincoln (CP)
- Rosch Dennis student r239 Nebraska av
- Rose de Lima Hospital Sisters of St Dominic in chgr Sister Mary Felecia admn 102 E Frontier blvd
- John J (Rosemary) supvr Dean Roofing (LV) h601 Burton
- Rosenberg Abie J (Frances) cement fnshr r Whitney Motel & Trailer Park
- Harry W (Geraldine) eng Titanium Metals h264 Major av
- Rosencrantz Geo (Henderson Furniture Co) r1709 Beverly Way (Las Vegas)
- Rosequist Gardell J (Melva J) city firefighter h104 Joshua
- Ross Eunice E draftsman Ritter Plumbing & Heating (LV) h226 S Texas av
- Wallace E (June W) electn h14 Montana Way
- Rossiter Saml (Aileen) clk PO h238 Tungsten
- Rostine Della M Mrs slswn Desertwear r56 Mallory
- Lawrence B (Virginia) eng Stauffer Chem h29 Mallory
- R L (Della M) clk American Potash h56 Mallory
- Rotary Club 141 Market
- Roth Horace E (Edna M) h19 W Victory rd
- Rothwell David L r655 Federal
- Fredk L r655 Federal
- Rouco Ed h204 Townsite Apartments
- Roush Maxine E Mrs nurse h48D Victory Village
- Routh Henry S (Patricia G) spectrographer Stauffer Chem h125 Ash
- Rowden Walter L (Florence J) mach American Potash h436 National
- Rowe Jack W (Laura) carp h25A Victory Village
- Wm H (Clo Dell) USN h5B Victory Village

M. W. DAVIS CO. JEWELERS

Your Jeweler Since 1928

311 Fremont (Las Vegas)

DUDley 2-0676

TV — RADIO SERVICE

Home

CARDY'S

Auto

223 Water (Henderson)

Tel. FRontier 2-6451

R. L. POLK & CO.'S

- Rowen Robt L (Shirley) ectectn Stauffer Chem h86C Victory Village
- Rowens Richd M (Jo Anne F) aby tech American Potash h103A Victory Village
- Rowley James W (Lois I) opr Titanium Metals h472 Hazel Way
- Lois I Mrs clk PO r472 Hazel Way
- Royal Neighbors of America Victory Village Auditorium
- The (Ray R Davis Bernie W Sullivant) restr-bar 14J Market
- Royer Don (Edna) constn wkr h Valley Trailer Park (ELV)
- Rubeck N Henry (Arlene J) driver Post Transportation h242 Tungsten
- Ruckman Andrew II local editor Las Vegas Review Journal r412 San Francisco (LV)
- Rudolph Dean R (Della V) equip opr Whiting Bros h2 Montana Way
- Ruhnaw Richd H (Lois R) opr Titanium Metals h272 Major av
- Ruliffson Chas F (Thelma) mech Nellis AFB h23 Brown
- Duane C USN r23 Brown
- Runkle Robt (Una) driver Clark County Wholesale (LV) h210 Nebraska av
- Runyon Earl C (Cleva O) driver Henderson Lumber h143 Copper
- Rush Kenneth A (Frances) reprmn Tel Co h54C Victory Village
- Russ Ted R (Diane M; Amco Sales) capt city Fire Dept h661 Burton
- Russel Elvis E (Harriet L) distr L VMagazine Distributing Co (LV) r633 Burton
- Russell Audrey Mrs tchr Townsite School r3 Lakeview (Boulder City)
- Bertha Mrs (Goose & Gander Bar) h E Las Vegas box 612
- Carl repairmn Clyde Ashby (LV) h Shady Rest Motel (Pittman)
- Dale (Lily C) delmn Clark Dairy (LV) h128 Cedar
- George V (Twila) millwright Basic Construction Co h116 Beech
- Laday (Elna; Water Street Barber Shop) h111 Water
- Rust Zenna (wid David) h311 Water
- Ryan Frances K Mrs pres Price-Ryan Inc r Rancho Circle
- John (Madge) opr eng h407 National
- Rzagalinski Frank (Margt) formn Blue Diamond (LV) h629 National
- Sabol Mike V (Evelyn) mech Nellis AFB h24 E Ocean av
- Sacksteder Chas A (Beatrice) electn Reynolds Elec (Mercury) h45 Laswell
- Robt P (Evelyn M) electn La Vegas Electric (LV) h119 W Atlantic av

LA PORTA INSURANCE AGENCY*Established 1948*

FIRE — MARINE — AUTO — CASUALTY — SURETY BONDS
QUALITY INSURANCE DOES NOT COST — IT PAYS . . .

123-A Water (Henderson)

Tel. FRontier 2-1221

MOVING — STORAGE — PACKING — CRATING

Burt's Transfer & Storage Co., Inc.

AGENT FOR LYON VAN LINES

Highland and Vega Av., (Las Vegas)
109 IVY (Henderson)Tel. DUDley 4-2046
Tel. FRontier 2-2046

HENDERSON CITY DIRECTORY

- Sadovich Joseph D (Mary Ellen) pipe ftr Stauffer Chem h306 Tungsten
- Safeway Stores No 331 Geo J Tydings mgr 524 S Boulder hwy
Sage Francis M (Zora D) opr Manganese Ore h1812 Margarita av (Pittman)
- Sager Lloyd E (Evelyn E) opr S Nev Power Co h34 Magnesium
—Michl G USA r418 Zirconium Way
—Monty B laby wkr American Potash & Chemical Corp h418 Zirconium Way
- Sahaid Mike plumber Coroneos Plumbing
- St Peter's Catholic Church Monsignor Peter V Moran pastor
200 S Boulder hwy
—Catholic School Sisters of St Dominic in chge 204 S Boulder hw
—Convent Sisters of St Dominic in chge 204 S Boulder hwy
—Hall 202 S Boulder hwy
- St Timothy's Episcopal Church Rev Robt H Cochrane pastor
W Pacific av cor Panama
- Salamy Chas student r218 S Texas av
—Elias K (Julie; Basic Radio & TV) h115 W Basic rd
- Salay Emily Mrs (Desert Sands Motel) r N Boulder hwy (Pittman)
—John (Emily; Desert Sands Motel) r N Boulder hwy (Pittman)
- Salazar Nazrio F (Lala M) opr Titanium Metals h235 Nickel
- Salerno Geo H (Genevieve) mgr Karl's Shoes h11 Brown
- Sales Geo A (Gladys L) civil service emp h2C E Washington
- Salter Ross E (Lucille N) public relations Bureau of Reclamation (BC) h110 Elm
- SALTON CHARLES MAILING LISTS, 715 S 9th (Las Vegas) Tel DUDley 2-0992**
- Samples Cecil A (Sharon) USAF h73B Victory Village
- Sampson Lloyd G (Virginia B) forman Isbell Constn h123 Elm
- Sams Marie A Mrs waitress Nellis AFB h208 Foster av (Pittman)
- Sanborn Robt P (Jean M) elec eng Metropolitan Water Dept of Southern California h14 New Mexico Way
- Sanchez Fred (Beatrice) carp h116 W Victory rd
—Irene Mrs tchr Townsite School r275 Tungsten
—Joe (Pauline) driver American Potash h9A Allen Project (Victory Village)
—Joe F (Frances) constn lab h119 F Victory Village
—Manuel A (Irene) clk Stauffer Chemical h275 Tungsten
—Manuel A jr (Donna D) chem Stauffer Chem h415 Rutile Way
—Nicacio (Antonia) h24D Lincoln (CP)
—Pauline Mrs Indry wkr Sav-on Cleaners & Lndry r9A Allen Project (Victory Village)
- Sanders James C (Cleta R) carp h318 Tungsten
- Sanderson Wm (Rita) atndt Save Way Service r Paradise Valley
—Wm C mtcecmn Rose de Lima Hosp r106 Ocotillo
- Sandin David W (Shirley A) bartndr Dante's Cocktail Lounge h246 Nebraska av
—Vane (Utahna) crane opr Titanium h315 Tin
- Sandlian Donald E ydmn Opaco Lumber Co r102 Ocotillo
—Merle H (Clara M) driver Opaco Lumber Co h102 Ocotillo

Credit Bureau of Southern Nevada, Inc.

CREDIT REPORTS — CREDIT GUIDE — COLLECTIONS

TEL. DUDLEY 4-9444

112 N. 4th

P. O. BOX 1631

LAS VEGAS, NEV.

R. L. POLK & CO.'S

Sanger Earl H (Lois E) formn American Potash h77 E Texas av

—John A (Bernice C) formn U S Lime h473 National Sanner Wm J (Isabel A) formn Stauffer Chem h23 Idaho Way Santestevan Willie (Flora) h65D Victory Village Santistevan Elvira Mrs h1808 Evelyn av (Pittman)

—Joseph h1825 Moser dr (Pittman)

Santstedan Joe jan Victory Club

Sapp Elbert L (Lulu M) h315 Water

Saragoza Justin (Paula J) oiler Wells Cargo (LV) h122 Elm

—Paula J Mrs clk Henderson Walgren Agcy Drug r122 Elm

Sarbacker Arthur R (Marie L) dealer Tropicana Hotel (LV) h126 Cedar

Sargent Arlen M (Rosalie) lab Stauffer Chem h69D Victory Village

Satterlee Richd E (Lois A) instr Basic High School h50 Water

—Richd E (Lois A) tchr Basic High School h50 Water

Satterwhite Dorothy Mrs bkpr Henderson Sand & Gravel h600 Burton

Saunders Saml B (Lou) electn American Potash h218W Basic rd

Savage James (Rosie Fay) h2D Lincoln (CP)

—Lewis (Lindy) opr American Potash h10D Lincoln (CP)

Save-Way Service (Jack E Carson Carl L Bailey) gas sta 1136 N Boulder hwy (Pittman)

Savoie Beauty Salon (Frank Savoie) 39 Water

—Frank (Sally E; Savoie Beauty Salon) h118 W Basic rd

SAV-ON CLEANERS & LAUNDRY INC Ocar L German V-Pres-
Mgr, Cleaning, Pressing, Alterations, Laundry Service
510-12 S Boulder Hwy, Tel FRontier 2-3344 (See Yellow
Page 8)

Sawyer George C (Gerry D) opr Stauffer Chem h150 Copper

—Louis (Mildred) mech h78 Church

Scannell Mary Mrs nurse Rose de Lima Hosp r14 E Basic rd

—Wm (Mary) emp Manganese Inc h14 E Basic rd

Scarberry Carl F (Wanda R) bodymyn Community Chevrolet h97 W Frontier blvd

Schacht Phillip W (Anita O) repairman Burroughs Adding Mac'n h115 Beech

Schimbeck John (Wanda) mtcemn h1916 Ward dr (Pittman)

Schindler John L (Ursula) eng Clark Co Building Dept h557 Burton

Schmidt see also Smith

—Harold (Anna M) h283 Tungsten

—Horst mgr Henderson Theatre r2820 W Charleston rd (LV)

—James V (Frances P) cell tender American Potash h105 Ash

—Lavina J r Burns dr (Pittman)

PERRY'S MENS SHOP

THE STORE FOR THE WELL DRESSED MAN

3 W. Pacific Av. (Henderson)

Tel. FRontier 2-6421

GLEASON'S OFFICE SUPPLIES—STATIONERY

567 Av. "C"

(See Yellow Page 30)

(Boulder City) Tel. 394

HENDERSON CITY DIRECTORY

Schmidt

—Theo R (Winifred G) mgr Concrete Conduit Co h Burns dr (Pittman)

—Theo R jr student r Burns dr (Pittman)

Schmitz Joe (Margt) lab American Potash h346 W Basic rd

Schneiderman Gene A (Shirley A) USAF h42A Victory Village

Schoeph Jack carp h3d (ELV)

Schofield Donald F (Betty) USN h62C Victory Village

Schollian Donald L (Dolores E) atndt Union Oil (LV) h2 Pabco rd (Pittman)

Schonfield Gabe (Janet) insp State Hwy r648 Federal

Schoppe Helen Mrs tchr Basic School r22 E Basic rd

—Leonard N (Helen) acting mr Nevada State Employment Serv h22 E Basic rd

Schrader Eunice A Mrs clk PO h1A Victory Village

Schreck Frank A (Josephine D) ofc mgr Stauffer Chemical h101 Major av

—Jo Anne student r101 Major av

Schultz Geo D (Janie) USA h14D E Washington (CP)

Schutz Ted J (Wreatha J) formn Titanium Metals h106 Fir

Schwartz Leslie R (Bernice M) ofc mgr Clark County Road Dept h22 Church

Scoble Harold L (Valene) carrier PO h21 B Washington (CP)

Scott Cora E tchr Basic School h464 Federal

—Fay E Mrs sec Utah Crane & Rigging r313 W Frontier blvd

—Fred L (Gertrude M) carp h Desert rd (ELV) box 84

—Harold A (Josephine) carp h1901 Merze av (Pittman)

—Neill L (Clauzell D) USAF h303 Water

—William A (Fay E) mgr Utah Crane & Rigging Co h313 W Frontier blvd

—Wm J (Margt) baker h147 Magnesium

Scow R L (Patsy L) reprmn American Potash h31E Basic rd

Scrivner Norman E (Loretta M) slsmn McMahan Furniture (LV) h7 Utah Way

Scully George B slsmn h26E Basic rd

SEARS ROEBUCK & CO, R E Thorn Mgr, 600 Fremont (Las Vegas), Tel DUDley 2-2300

Seeman LeRoy A (Pat J) USAF h38C Victory Village

Seever W D (Gertrude) h405 W Basic rd

Segler Hardy H (Mickey) millwright Titanium Metals h114 Dogwood

Seibert Bernice E (wid Roland) ofc sec Las Vegas Chamber pf Commerce h42 Church

Seigal Chas (Jeanette) servicemn Sears h55B Victory Village

Seligman John D (Edna; West Coast Bar & Cafe) r2143 Lexington (LV)

Selk Roger G (Roberta) electronic tech Edgerton Germeshausen & Grier Inc (LV) h111 Dogwood

Sellers Austin A (Jean E) dept mgr James Cashman Co (LV) h89 W Frontier blvd

Semmler A laby tech Mercury Test Site h126 Magnesium

—Norman W (Beatrice) local circulation mgr Las Vegas Review Journal h104 Ash

Sena Cleo (Amelia) mtcemn h101B Victory Village

—Nash M USN r101B Victory Village

Sendlein Elsie Mrs waitress Royal r106 Ash

Gray's Men's Wear

MEN'S CLOTHING

514 S. Boulder Hwy. (Henderson)

Tel. FRontier 2-2711

R. L. POLK & CO.'S

Sendlein

- Robt J (Elsie) welder Ace Plumbing (LV) h106 Ash
- Rupert H (Lynne) lab Stuart Wells h84D Victory Village
- Steven T plumber Coroneos Plumbing r106 Ash
- Seney Ronald R (Donna) USAF h26 Arkansas av
- SERVICES UNLIMITED (Frank Way) Mimeographing, Direct Mailing, Income Tax Preparation, Miscellaneous Business Services 23 Water, Tel FRontier 2-3851 (See Yellow Page 7)**
- Unlimited (Frank D Way) letter shop 23 Water
- Employment Agency (Cecile M Becker) 23 Water
- Settle Don E (Hazel A) mt supvr Foodland Stores h34 Lowery
- Sevedge Edna Mrs r226 Nebraska av
- Seven-Eleven Trailer Park (John R Corn J S Archer) 1824 Ward dr (Pittman)
- Severson Jack W (Shirley) tapper-Titanium Metals h11 California Way
- Norman C (Margt A) chemist Titanium Metals h73 W Frontier blvd
- Sevy Blaine D (Edyth) millwright Titanium Metals h136 Elm
- Wm B (Carol K) lub man Gaudin Motors (LV) h132 Dogwood
- Sewell Andrea student r600 Blackmore dr
- Chester T (Alice T) mtce coordinator American Potash Co h600 Blackmore dr
- Seydell Nell h211 Townsite Apartments
- Shady Rest Motel (Dale W Roberts) motel Athol av (Pittman)
- Shafer Carl E (Mary Anne) USAF h4C Victory Village
- James (Alma) printer h Athol av (Pittman)
- Shamblin James B (June T) waiter Dunes (Las Vegas) r Whitney Motel & Trailer Park
- Shaner Roy A (Lois F) carp Ski Bird Boat Mfg h990 Victory Village
- Shankland Guy T h251 Tungsten
- Sharp Carl L (Jean E) USAF h33C Victory Village
- Jane Mrs librn Townsite School r5A Victory Village
- John D (Jane) cargo agent TWA h5A Victory Village
- John E (Mary K) h3 Nevada Way
- Lee (Sportsman's Bar) r Las Vegas Nev
- Rowena bar maid Sportsman's Bar r2835 Cedar (LV)
- Shatswell Earl J (Mary) USAF h95C Victory Village
- Shaw John (Winifred) tchr Basic High School h131 W Victory rd
- Lester L mtcemn City Parks r105 Joshua
- Veral L (wid Floyd) ofc sec Park Village School h207 W Pacific av
- Winifred Mrs tchr Townsite School r131 W Victry rd
- Shawl Clifford W (Eloise P) mech Nellis AFB h181 W Frontier blvd

UPTOWN HARDWARE STORE

(See Yellow Page 17)
1229 Arizona (Boulder City)

Tel. 690



BOB GLINSKI MOTORS

DODGE — PLYMOUTH — SIMCA
"RIGHT DOWN TOWN" (BOULDER CITY)
 (See Yellow Page 2)

400 Nevada Hwy.

Tel. 38

HENDERSON CITY DIRECTORY

Shawl

- Kermit L student r181 W Frontier blvd
- Shay Chas E jr electn Basic Management r507 Avenue L
(Boulder City)
- Clarence G (Velta R) h158 Manganese
- Lucile Mrs maid Stardust Hotel (LV) h120 Dogwood
- Shead Clarence pipefitter h300 E Frontier blvd
- Sheahan D Robert (Mary) formn Titanium Metals h101 Consti-
tution av
- H Patrick (Avis B) formn American Potash Co h422 Rutile
Way
- Shearin Dennis V (Maxine) h40B Victory Village
- Jane B Mrs opr Henderson Telephone r123 Beech
- Jerome F (Cecilia G) formn Titanium Metals h590 National
- John N (Jane B) mech Nellis AFB h123 Beech
- Wm J (Irene J) plmb Nellis AFB h222 Lead
- Wm J jr (Alberta L) formn Titanium Metals h19 Idaho Way
- Sheffer Ella Mrs (Sheffer's Market) r Boulder hwy (ELV)
box 618
- Roy L (Ella) meat ctr Sheffer's Market h Boulder hwy (ELV)
box 618
- Sheffer's Market (Ella Sheffer) gro Boulder hwy (ELV)
- Shelby Jewell cook Royal
- Sheldon Audrey waitress Victory Club r234 Gold
- Shellinger Edw P (Lillie M) instr Basic High School h151 W
Basic rd
- Shermoncofsky Stephen C (Jeri) asst opr Stauffer Chem h50D
Victory Village
- Shepherd Dorothy V Mrs clk Cake Box Bakery r570 Karen Way
- Melvin D USAF h50C Victory Village
- Roy F (Dorothy V) asst meat mgr Prime Meats Super Mkt
h570 Karen Way
- Sherman B A (Gerda L) eng L S Whaley & Son (LV) h66 Okla-
homa dr
- Donald A water plant opr Basic Management r RD 1 box 324
Paradise Valley
- Martin A (Barbara S) carp h62 Oklahmoa dr
- Sherrill Ormond H (Pat H) supvr Am Potash Co h636 Federal
- Shibuyama Dick I (Michiye) dept mgr Rons Quik-Chek Mkt
(LV) h102 Cedar
- Michiye Mrs opr Isabelle's Beauty Salon r102 Cedar
- Shields Jas H (Thelma; Jimmy's Shoes) h610 Karen Way
- Shiles Donald H r5 Mallory
- Elmer (Grace F) mtce eng Flamingo Hotel (LV) h5 Mallory
- Grace F Mrs clk Safeway r5 Mallory
- Shindler Leonard A student r132 W Victory rd
- Wanda (wid Herbert) h132 W Victory rd
- Shirley Dalby W (Ellen P) dir City Recreation Dept h26 Lowery
- Ellen P Mrs exec sec Henderson Chamber of Commerce r26
Lowery
- Shockey Warren R (Elsie) carp h509 Burton
- Shoemaker David L r11A W Lincoln (Carver Park)
- Edward A (Mona) opr Pacific Engineering Co h28B Victory
Village
- Elvin D (Vivian J) painter Reynolds Elec h130 Ash



MAY WE HELP YOU?

We Adjust Losses For Insurance Companies

R. L. GRESHAM & CO.

312 Las Vegas Blvd. N.

Phone DUDley 4-9700

R. L. POLK & CO.'S

Shoemaker

—Eugene D (Carmen E) carp Ekard Constn h11A W Lincoln (Carver Park)

Short Vern (Betty J) chem Titanium Metals h108 Ash

Shotwell R L casino emp Tropicana (LV) h39C Victory Village

Shroyer Dale L student r59 Oklahoma dr

—L Steve (Helen) carp College Park Housing (LV) h59 Oklahoma dr

Shrum James D (Norma J) lab US Lime h18D Victory Village

—Joe (Mary L) firemn US Lime h138 Magnesium

Shugars Chas (Phyllis E) fireman Flinco Lime Apex Co h326 W Atlantic av

Shull Connie r11 E Pacific av

Shumway Joseph E (Lula M) driver Anderson Dairy h33B Victory Village

Shupe Lewis H (Ruth I) purch agt Titanium Metals h649 Blackmore dr

—Ruth I Mrs (Tally Ho) r649 Blackmore dr

Shutt Alice I Mrs slswn Richardson's Department Store r632 Burton

—Raymond R (Alice F; Ray's Barber Shop) h632 Burton

—Reginald D USAF h360 Victory Village

—Sibole John (Irma) lab Stauffer Chem h10A W Lincoln (Carver Park)

Siciliano Joe A (Margt A; Henderson Bowl) r1304 Smoke Tree rd (Las Vegas)

Sickels Emery A (Olga M) genl contr 26 E Ocean av h do

Sifford Goldie (wid Fred) h1117 N Boulder hwy (Pittman)

Sigler Jas A (Frances J) shovel opr Isbell Constn (LV) h130 Elm

Sillitoe Wayne R (Lyla R) surveyor City Engineer h91A Victory Village

Silva Gilbert (June G) mech Nellis AFB h225 Hillcrest dr

Silver City Motel (Edw L Dalbec) E Las Vegas

Silvers Charlie M Mrs clk Bank of Nevada r214 Lead

—Paul C (Charlie M) USN h214 Lead

Simkins Howard K h13 Townsite Apartments

Simmons Don L (Mabel) h15 Church

—Harry (Eloise) mech Reynolds Elec (Mercury) r111 King (Pittman)

—John D (Rose) driller Reynolds (Mercury) h112A Victory Village

—John E (Polly) sta opr Titanium Metals h87 E Texas av

—Orville (Lavonne) h1200 Victory Village

Simon Andrew H (Dolores A) pipe fitter Montrose Chemical h162 Copper

—Clyde lab Basic Management r220 George pl (Las Vegas)

VALLEY ELECTRIC CO.

ELECTRICAL CONTRACTORS

(See Yellow Page 14)

27 Water (Henderson)

Tel. FRontier 4-8184

GUNVILLE'S

APPLIANCES — FURNITURE — TV — RADIOS

WE SERVICE ALL BRANDS

119 Water (Henderson)

Tel. FRontier 2-5951

HENDERSON CITY DIRECTORY

Simonton Pearl M Mrs cook Rose de Lima Hosp r Boulder City Nevada

—Richard M (Irene L) physiotherapist h322 W Basic rd
Simpson Berley W (Helen L) stmftr R J Reynolds Elec h617 National (LV)

Sizemore J D (Mabel I) clk UPRR h59 Lowery
Skalla Herman A (Agnes) formn h107 Banta
Ski Bird Boat Mfg (Al Levinson) ofc 1545 N Boulder hwy (Pittman) shop 121 do

Skinner Howard mtcemn State Hwy h300 E Frontier blvd
Skougard Lawrence M (Maurine) teamster h234 S Texas av
Skupa Stanley J (Crystal K) casino dealer h66 Lowery
Slack Carlyle E (Marian) mill opr Manganese Ore h145 Fir
Slakey Claud (Elaine) plasterer h Valley Trailer Park (ELV)
Slater Darold P (Veoma W) design eng American Potash h229 Hillcrest dr

Slavin Eug (Eleanor J) acct Blackmans (LV) h455 National
Sledge Willie (Earnestine) opr Manganese Inc h2B Lincoln (Carver Park)

Sliger Ernest chef Royal h1729 N Boulder hwy (Pittman)
Slim's Bar (Leo E Thurmon) Boulder Hwy (ELV)
Sloan Floyd P (Leona S) opr Stauffer Chem h263 W Basic rd
—Gerald L meat dept mgr Foodland r263 W Basic rd
—Randall L (Linda J) produce mgr Foodland h177 W Frontier blvd

Slocum James D del mn Henderson Cleaners r104 Continental av

—Neil (Edna Mae) h224 Townsite Apartments
—Wm E (Lillian B) driver Wells Cargo (LV) h104 Continental av

Smale Laura tchr Basic School r648 California (Boulder City)

Small Wesley A (Peggy M) electn h226 Gold

Smalley Jas E (Rae) tchr Henderson Junior High Sch h63 Wyoming av

Smart Robt K (Maurice E) mech Bonanza Aircraft h82 E Texas av

Smelter Clifford (Dolores G) opr Titanium Metals h14½D (E Washington (Carver Park)

Smiddy Wm C (Aice R) cell tndr Stauffer Chem h271 Tungsten
Smith see also Schmidt

—Abner S (Mary F) formn Manganese Inc h105 Joshua
—Alvin K (Marian G) laby tech Titanium Metals h339 Tungsten

—Andrew J (Ciddie) h 2d (E Las Vegas)

—Annie M Mrs r8 B Lincoln (Carver Park)

—Bernard E (Georgia M) h122 3d (ELV) Box 204

—Burton H (Marguerite A) design draftsman Titanium Metals h8 Hansen

—Carl W (Doris B) auto mech h58 E Texas av

—Chester L (Mary I) yardmaster UPRR h18 Church

—Clayton W (Verna) lab h1800 Allen av (Pittman)

—Dean E (Carol J) appr mech Reynolds Elec h310 Kansas av

—Donald F (Virginia) coach Basic High School h256 Hillcrest dr

—Earl D (Shirley) electn h 2d (E Las Vegas)

—Earl E (Joane) bartndr Leo Gilson (LV) h540 Burton

Smith

- Edw (Maxine) equip opr State Hwy Dept h1D Carver av
(Carver Park)
- Elbert C (Glory H) eng Titamium Metals h151 Manganese
- Eldon E (Kathryn M) mech Texaco Serv Station h9c Wash-
ington (CP)
- Francis J (Elizabeth J) slsmn h117 King (Pittman)
- Franklin P (Barbara) USAF h68B Victory Village
- Gerald (Phyllis) electn Nellis AFB h74 C Victory Village
- Glen S (Kath A) pipefitter Reynolds Electric (Mercury) h306
Water
- Helen E tchr Basic High School h8 Townsite Apartments
- Jack lab Basic Management r819 S 6 (Las Vegas)
- Jas M (Shirley M) opr Stauffer Chemical h107 E Pacific av
- Janet S Mrs cash Budge Finance Plan r28A Victory Village
- Jesse E (Beth) electronic tech Charleston Appliance Center
(LV) h307 Beverly
- Jimmie L (Alpha L) electn Titanium Metals h107B Victory
Village
- Kenneth C (Betty C) instrument reprmn h27 E Pacific av
- Laura L Mrs laby tech Titanium Metals h135 Cedar
- Leo D (Rose M) wldr Titanium Metals h39 Wyoming av
- Lydia C Mrs bar tender Officers Club Nellis AFB h80B Victory
Village
- Marian G Mrs pbx opr Rose de Lima Hosp r339 Tungsten
- Orlando (Mildred) porter Flamingo Hotel (Las Vegas) h8B
Lincoln (Carver Park)
- Paul J (Rose Marie) mech Nellis AFB h87A Victory Village
- Phillip F (Madeline L) mach Titanium Metals h227 Zinc
- Prince L (Janet M) foreman M J DiBiase (LV) h146 Elm
- Raymond L (Genevieve) electn h50 E Atlantic av
- Robt A (Virginia E) eng Atomic Energy Comn (LV) h580
Burton
- Robt B jr (Janet S) USN h28A Victory Village
- Robt H (Bettina) constn sup Lake Meade Base h108 Elm
- Ruth H Mrs bkpr Ideal Appliances r4117 El Cederal (Las
Vegas)
- Smithers Alice R Mrs clk Bank of Nevada r44 D Victory Village
- Jas F (Gladys) h170 Victory Village
- Lester D (Alice R) electn h44D Victory Village
- Smoke Arth I (O Mae) carp Edward Gray Corp h158 Copper
- Smoot R L (Helen L) pipe fitter Am Potash h234 Zinc
- Smythe A C motorcycle repr 19 Nevada Way r do
- Snapp Richard E (Glena M) driver American Linen (LV) h620
Blackmore dr
- Sneed Robert J (Bessie L) electn (Mercury) h351 W Basic rd
- Ronald E (Lillie M) boiler maker Stauffer Chem h485 Water
- Snider Harold G (Nona I) insp Bonanna Air Lines h123 Cholla
- Warren F (Herma) pharm Huntridge Drug (LV) h91 D Vic-
tory Village
- Soine Wilma E (Ranch House Bar) r RD 1 Box 228 (Las Vegas)
- Somerton Billie K Mrs clk UPRR (Las Vegas) h2 Colorado way
- Somerville Frank V electn Basic Management r600 S 6th
(Las Vegas)
- Sommers Olga B Mrs tchr Park Village School r129 Elm
- Robt H (Olga B) electn American Potash h129 Elm
- Sorenson Geo L (Pearl N) mgr Polar Queen h17 Hansen
- Sottile Joe A (Josephine) painter h81 Mallory
- Josephine Mrs Indry wkr Rose de Lima Hosp r81 Mallory
- Southall Paul (Deloris M) wldr pipefitter Manganese Ore h24B
Lincoln (Carver Park)
- Southern Nevada Auto Wrecking Co (Blevin Ellis Dick Spooner)
1237 N Boulder hwy (Pittman)

Southern

- Vernon B (Frances L) carp h402 Ilmenite Way
Sova Bernard J (Elsie M) atndt Stinker Service Sta r305 E
Rose (NLV)
Sparks Edw N (Mildred D) opr American Potash h335 Tungsten
—Gerald W USAF r335 Tungsten
—Roy C (Elenore H) stl wkr Henderson Sand Gravel h113
Ocotillo
Sparling Irving L formn American Potash Co h460 Rose
Spaulding Donald E (Maxine R) instrument man Stauffer
Chem h9B W Lincoln (Carver Park)
Spear Arthur E Ada mach Titanium Metals h112 Beech
—Owen R r Browns Court (ELV)
Spellman Donald F (Edith M) opr US Lime h46 E Atlantic av
Spencer Donald D (Sue S) mech Titanium Metals h227 Kansas
av
Spendlove Wrethel (Lois P) formn Titanium Metals h112 Dog-
wood
Sperling Elsie (wid Louis H) h31 Wyoming av
—Leonard J chemist Montrose Chem r31 Wyoming av
Spickelmier Carl F r307 W Atlantic av
—Golden (Myrtle M) kiln opr US Lime h307 W Atlantic av
Spitz Norma J nurse Rose de Lima Hosp h214 Townsite Apts
Spoonner Dick (Cindy; Southern Nevada Auto Wrecking Co)
r1410 Euclid (Las Vegas)
Sportsmans Bar (Lee Sharp) 4112 N Boulder Hwy (Pittman)
—Club Victory Village Auditorium
Spradlin Thomas E (Norma) mgr Save-Way Service h850
Victory Village
Springfield Jessie Mrs h56B Victory Village
Springgate Henry E (Isabi) carrier PO h117 Ocotillo
Springman Delbert W (Helene M) opr US Lime h9A Washington
(Carver Park)
—Vernon P (Lois F) opr US Lime h5B Washington (Carver
Park)
Spurlock Geo F (India G) h19B Lincoln (Carver Park)
—Ransom F (Kathleen) constn wkr Blue Diamond Corp (LV)
h145 Foster av (Pittman)
Squires Robt W (Anna) USMC h9B Victory Village
Stables Arlene M Mrs nurse Boulder City Hosp r26 E Ocean av
Stackhouse Harvy R driver Post Transportation r Las Vegas
Stafford George O (Elizabeth) printer Henderson Home News
h46 E Basic rd
—John (Stafford Real Estate) h E Las Vegas Box 161
—Real Estate (John Stafford) E Las Vegas
Stairs Arthur M (Dorothy A) sub station opr Basic Magnesium
Inc h215 Nickel
—Donald E student r215 Nickel
Staley John F (May H) clk r101 Yucca
Standacker Jerry G (Elizabeth H) baker Snowflake Bakery
(LV) h27 Lowery
Standard Stations Inc Richd J Phipps sta mgr gas sta end E
Frontier blvd
Standefer Anna B (wid Ed L) r467 Rose
Stanley Russell (Romana) clk UPRR h29B Victory Village
Stanovich Gary brklyr r Browns Court (ELV)
Stanton Donald E (Martha A) mech Nellis AFB h103 Copper
Stanz Edward A USN r307 Water
—Edw J (Lillian M) mach opr Dick White (LV) h307 Water
Stanz Lillian M Mrs beauty shop 307 Water r do
Staples Wm h216 Townsite Apartments
Stapleton Chas L (Ruth C) electn Fitz Gerald Elec (LV)
h550 Blackmore dr



HAFEN'S OK RUBBER WELDERS

TIRES — RECAPPING — ALIGNMENT
WHEEL BALANCING — TRUING

465 West Frontier Blvd.

Henderson

TEL. FRontier 4-4154

R. L. POLK & CO'S

- Star Ida Mrs (Bill's Jewelry & Loan) r121 Ash
—Irving (Ida) mfrs agents 11 Water h121 Ash
—Wm city policeman r121 Ash
Starr Alvin E atndt Union Oil Service r104 Fir
—Cecil D (Verla F) city firefighter h113 Fir
State Farm Insurance Co Robt H Mc Bride dist agt 20 W Army
STAUFFER CHEMICAL CO, James F Orr Mgr W Frontier Blvd (Industrial Center) PO Box 86, Tel FRontier 2-1071 (See Yellow Page 8)
Steak-N-Shakes (Ottis and Mrs Nina B Ramey) restr 91 E Frontier blvd
Stecklein Robt V (Mildred B) bartndr Ten Pin Room h109 Cholla
Stedtfed John R (Barbara H) slsmn Market Town h104C Victory Village
Steel Constructions (John C Pantuso) fabrication Athol av (Pittman)
Steelman Jas B (Violet S) waiter Desert Inn (LV) h120 Ocotillo
Steiner Millie (wid Ernest H) r531 Karen Way
—Virgil B (Anna) millwright Titanium Metal h567 National
Stephan Ollie L (Gertrude) carp h Merlayne dr (Pittman)
Stephens Archie W (Edna F) h9½ Carver av (Carver Park)
—John USA r210 Tungsten
—Mary (wid John) h210 Tungsten
—Pauline student r210 Tungsten
Stephensen Burnett E (Veda C) furnace opr Titanium Metals h138 Continental av
—LeRel L emp Utah Nash (Cedar City) r132 Fir
—Loren G (Mary A) wldr Titanium Metals h132 Fir
Sterling John H (Gladys) h12D Victory Village
Stevens Floyd R (Alice L) opr Titanium Metals Corp h154 Magnesium
—Louis D (La Verna F) riverter hlpr Concrete Conduit h402 Jefferson blvd (Pittman)
—P T (Virginia L) aud Basic Management h343 Tungsten
Stevenson David L student r465 Federal
—Geo B jr (Laura) USMC h89 C Victory Village
—Marie (wid Bud T) laby tech Stauffer Chem h465 Federal
STEWART DICK MOTOR CO, Richard A Stewart Pres-Mgr, B Morgan Edye V-Pres, Authorized Dealer Studebaker Lark For Clark County, Used Cars, End Water, Tel FRontier 2-2171 (See Yellow Page 4)
—E A sta atndt Gene Baird Shell Service r Pittman Nev
—Eug F (Alice F) genl mgr Rambler City (LV) h131 Constitution av
—Geo R plant eng Stauffer Chemical r Las Vegas Nev
—John C (Clark L) surveyor City Engineer h19 California Way
—Millard H (Forence A) asst City Supt of Mtce h96 E Texas av
—Raymond C (Carol) USAF h14A W Lincoln (Carver Park)
—Richd A (Audra V) pres-mgr Dick Stewart Motor Co h102 Beech
—Wm L (Norma) USMC h3D Victory Village
Stillman Jeanette r38E Basic rd
—Walter (Margt) opr American Potash h38 E Basic rd
Stinker Service Station (C J and Clifford Cox) 1548 N Boulder hwy (Pittman)

A. G. WILLIAMS CO. PEST CONTROL

1116 Fremont (Las Vegas)

Tel. DUDley 4-6801

HENDERSON CITY DIRECTORY

- Stirling Thos A (Fawn T) sta opr Stauffer Chem h311 Tungsten
 Stock Robt M (Joan) wldr Titanium Metals h6C Allen Project
 (Victory Village)
 Stockert Andy A (Judith) opr US Lime Corp h250 Victory
 Village
 Stoker Kenneth J (Leila D) opr Titanium Metals h317 W Basic
 rd
 Stokes Earl E (Gene D) aud Royal Club h649 Federal
 —John S (Ginger L) forman UPRR h18A Victory Village
 Stoll Hugh driver Henderson Cleaners r209 S 13th (Las Vegas)
 Stone Chas (Celia) opr Titanium Metals h24A Lincoln (Carver
 Park)
 Stop Off Bar (Mike F Dwyer) Boulder hwy (ELV)
 Stott John A USMC r278 Tungsten
 —John M (Lenora R) wldr Am Potash h278 Tungsten
 Stout Nathan L (Mary R) electn Titanium Metals Corp h123
 Magnesium
 Strand Dorville B (Faye) production contr Western Quarries
 (Erie Nev) h35 W Basic rd
 Stratton Eliz r Jefferson blvd (Pittman)
 —Freal A (Donna E) driver (Mercury) h Jefferso blvd (Pitt-
 man)
 —Kenneth (Olive S) slsmn Color Gas Service In (LV) h75 E
 Pacific
 Stringham Elwood E (Lois B) h16A Victory Village
 Strong Guy R (Anita; Strongs Flying A Service) r701 7th
 (Boulder City)
 —Josephine Mrs tchr Basic High School h422 Ilmenite Way
 Strong's Flying A Service (Guy R Strong) gas sta end Water
 Stroud Pershing (Mary Ann) USAF h51 B Victory Village
 Struthers Gerald M (Mary Anne) opr Titanium Metals h117 Con-
 stitution av
 Struthers Jas H (Florence) emp Titanium Metals h107 Ivy
 —Jas R (Lillian D) formn Titanium Metals h34 W Pacific av
 —John A (Irma) guard Titanium Metals h12 C Victory Village
 Stubbins Jas F (Helen G) h323 Kansas av
 Stubblefield Jas V (Betty) millwright Titanium Metals h118
 Cedar
- STUDEBAKER MOTOR CARS, Dick Stewart Motor Co Dealers
 End Water Tel FRontier 2-2171 (See Yellow Page 4)**
- Stukas Donald L (Jerry L) asst City bldg insp h419 W Atlantic
 av
 —Richd A (Jerry) carpenter Scoglund Co h67B Victory Village
 —Wilfred E Rev (Terry L) pastor Church of the Nazarene h230
 W Basic rd
 Sturm John E (Virginia V) brakeman UPRR (LV) h33 Laswell
 —Thelma (wid Frank E) nurse Townsite School h6 Nevada
 Way
 Styck Francis D (Mary E) servmn California Pacific Utilities
 Co h51 E Pacific av
 Sudduth Myron D (Maxine) USAF h3D Carver av (Carver
 Park)
 Suit Cecil Mrs (Lucky Star Lunch) r131 E Pacific av
 —Lester G (Thelma L) mtce formn City Street Dept h300 E
 Frontier blvd

Kiddie Korner And Gift Nook

INFANTS WEAR — GIFTS

123 B. Water (Henderson)

Tel. FRontier 2-5691

R. L. POLK & CO.'S

Suit

- Roy Y (Cecil) h131 E Pacific av
- Thelma L Mrs clk P O (Pittman) r300 E Frontier blvd
- Sukowaty Erhard A (Isabelle A) cement wkr Nat Munro h108 W Victory rd
- Isabelle A Mrs asst cook Park Village Schol r108 W Victory rd
- Sullivan Larry R city firefighter r139 E Pacific av
- Leon (Verlene) clk Railway Express Agency (LV) h485 National
- Madelan r139 E Pacific av
- Rae R Mrs chkr Prime Meats Super Market h139 E Pacific av
- Steven F r139 E Pacific av
- Sullivant Barnie W (The Royal) r Las Vegas Nev
- Summers Nellie M Mrs emp Basic School Cafeteria r406 Federal
- Roy C (Nellie M) repairman Sears (LV) h406 Federal
- Sunde Alf orderly Rose de Lima Hosp h3 Townsite Apts
- Sun-Val Motel (Flora B McDill) 1713 N Boulder hwy (Pittman)
- Valley Boat Co (Leonard Billman) E Las Vegas Box 85
- Sunrise Chapter (OES) Masonic Temple
- Sunset Motel (Mrs Anna and James H Roney) Boulder hwy (ELV) Box 91
- Superior Radio & TV Service (Kenward E Hougen) 333 Water
- Susop Delores B bkpr Las Vegas Sun r122 Copper
- Sutphin Carl R (Nell) fireman Lake Mead Base h149 W Frontier blvd
- Sutton Lionel mgr Polka Dot Motel r1109 N Boulder hwy (Pittman)
- Minnie emp Polka Dot Motel r1109 N Boulder hwy (Pittman)
- Swain Geo G (Helen G) painter Marc Wilkinson Printers (LV) h222 Kansas av
- Richd G (Jean) printer Marc Wilkinson Printer h66D Victory Village
- Swanky Club (Jack E and Mrs Doris L Malbry E Glen and Mrs Glenna H Reber) bar & cafe 920 N Boulder hwy (Pittman)
- Motel (E Glen and Mrs Glenna H Reber Jack E and Doris L Mallory) motel 920 N Boulder hwy (Pittman)
- Swanseldt Earl clk Thunderbird (Las Vegas) r Browns Court (ELV)
- Swearingen John W (Mary E) emp B & N Tile Co h10B W Lincoln (Corner Park)
- Sweat Donald H (Cynthia C) USAF h14B E Washington (Carver Park)
- Sweet Benj G (De Onne) eng State Hwy Dept h206 Gold
- John H (Sherry) lab Tiberti Constn (LV) h17B W Lincoln (Carver Park)
- Sweigart Harry R (Virginia F) electn Shock Elec (LV) h113 Beech
- Sweney Glenn M (Hattie B) electn Las Vegas Elec (LV) h400 National
- Swift Chas O (Janice) formn h67 Wyoming av
- Elwood D (Margt A) asst dir City Recreation Dept h66E Ocean av
- Richard L student r24 Mallory

HENDERSON DRUG CO.THE *The Rexall Store* STORE

COSMETICS — DRUGS — PRESCRIPTIONS

Market and Army (Henderson)

Tel. FRontier 2-1111

HENDERSON CITY DIRECTORY

Swift

- Richard L (Carlyle) acct Capital Business Serv (LV) h206 Nebraska av
- Robt A (Louise) formn Reynolds Elec (Mercury) h24 Mallory Swisher Arden L (Viola L) baker hlpr Cake Box Bakery r Whitney Motel & Trailer Court
- Tabony Beulah Mrs cash Royal r133 Elm
- Reginald L (Beulah) city policeman h133 Elm
- Tackett Ronald L (Erma) sismn American Lines h62D Victory Village
- Tackey Donald W (Georgia) mech Las Vegas Coin Machines Inc r Eas-Ta Vegas Cottages (ELV)
- Tafoya Juan C (Joan B) opr Titanium Metals h440 Steiner dr (Pittman)
- Tait Jas (Romona) plasterer h121 C Victory Village
- Talbot Fredk R (Margt R) mtce supt Montrose Chemical Co h22 Victory rd
- Richd J (Gwendolyn M; Arctic Circle) h243 W Atlantic av
- Talley Ollie R (Elizabeth K) opr Titanium Metals h34B Village Henderson
- Tally-Ho (Mrs Ruth I Shupe) womens clo 534 S Boulder hwy
- Tanahill Eldon bartndr r Browns Court (ELV)
- Taney Chas M electn h467 Water
- John A (Sharon h14a Victory Village
- John T (Velma M) electn Fitzgerald Electric (LV) h461 Water
- Tapia Alfonso G lab r58 E Atlantic av
- Epifanio (Naomi) emp Titanium Metals h58 E Atlantic av
- Luciano lab r58 E Atlantic av
- Tatterson Donald L (Gertrude M) USN h219 Zinc
- Taylor Bernard h443 Jefferson blvd (Pittman)
- Beverly Mrs waitress Polar Queen r233 Hillcrest dr
- Deloris J Mrs slswn Selective Life Ins (LV) r116 B Victory Village
- DeQuincy (Hattie M) USAF h4C Lincoln (Carver Park)
- Donald B (Lorraine T) instr Henderson Junior High School h581 National
- Earl W (Dorothy H) meat ctr Prime Meats h412 Federal
- Eug L (Luella H) driver Lucky Cab Co h143 E Pacific av
- Giles L (Cath) USAF h10A Lincoln (Carver Park)
- Herbert D (Cora M) collector Southern Nevada Disposal (LV) h1030 Victory Village
- John T (Thema M) fire fighter Basic Management h218 W Atlantic av
- John W (Jewel) gardener Sands Hotel (LV) h52 Laswell
- Louis E (Josephine B) h206 Minor
- Malcolm E (Margaret L) USAF h93A Victory
- Raymond A (Merelle M) mech Nellis AFB h80 E Texas av
- Richard J (Ida I) USMC h44A Victory Village
- Richd J (Ruth J; Taylor Steel Co) h412 Republic
- Robt E atndt Bell's Hancock Service r233 Hillcrest dr
- Robt L prin Park Village School h206 Minor
- Steel Co (Richd J and Wm Taylor) Athol av (Pittman)
- T Von (Ronella O) constn wkr h233 Hillcrest dr
- Wm (Taylor Steel Co) r Las Vegas Nev



BOB OLSEN REALTY AND INSURANCE

"See 'Bob' Before You Buy, Build or Burn"
16 WATER PHONE FRontier 2-2333 HENDERSON

R. L. POLK & CO'S

Taylor

- Yerker E (Dorothy M) tube bender Local Neon (North Las Vegas) h Boulder hwy (ELV) Box 327
- Tekulve Thos C (Mary June) design eng American Potash h139 Dogwood
- Telephone & Telegraph Building 104 Water
- Ten Pin Room (Joseph R Williams Joe A Siciliano) tavern 642 S Boulder hwy
- Terrill Arth C (Louise B) mining eng 15 Water h do
- Terry Earl D (Mary E) USAF h7B Lincoln (Carver Park)
- Jas W (Eugene) driver Post Transportation h362 Nebraska av
- Thanel Frank C (Pearl E) pntr Victory Village h314 Water
- Pearl E Mrs smstress Rose de Lima Hosp r314 Water
- Thayer Robt L (Jennie) electn Pacific Engineering h23 California Way
- Thomas Edw G (Marie) control opr Southern Nevada Power Co h105 Fir
- Jewel mach opr Concrete Conduit
- Mildred M insp Stardust Hotel (LV) h108 C Victory Village
- Thomason Cyde (Marie Belle) oiler Reynolds Elec (Mercury) h N 2d (ELV) Box 627
- W Roy (Lyle S) r Eas-La Vegas Cottages (ELV)
- Thompson Burl H (Maxine M) lab h8D E Washington (Carver Park)
- Chas W (Phyllis J) drywall hanger h16B Washington (Carver Park)
- Guy (Juanita) constn wkr W J Thompson h250 Nebraska av
- Jas L USN r14C Allen Project (Victory Village)
- John R (Anna M) USAF h107C Victory Village
- Kenneth H (Martha G) acct American Potash h255 Major av
- Kenneth R (Susan L) lab Tiberli Constn Co (LV) h12A Washington (Carver Park)
- Marion C (Iona) teamster h14C Allen Project (Victory Village)
- Peggy Mrs r350 Nebraska av
- Ray Makelma constn wkr h548 Federal
- Richd R (Jo Ann) lab h3C E Washington (Carver Park)
- Thorne Delsa H Mrs ofc sec Basic Management r50 E Texas av
- Francis W (Delsa H) hydraulic eng State Engineers h50 E Texas av
- Three Pigs Bar (Leonard E Pelland) liquor Boulder hwy (ELV)
- Throckmorton Robt J (Eugenie A) tchr Townsite School h9 Mallory
- Thurmon Leo E (Virginia L; Slim's Bar) h E Las Vegas Box 328
- Tibbetts Ruth K Mrs h1625 N Boulder hwy (Pittman)
- Tilman A Jane Mrs clk California Pacific Utilities Co r106 Silver
- Jas M (A Jane) agt Las Vegas-Tonopah-Reno Stage Lines Inc h106 Silver
- L R sta atndt Standard Stations Inc r308 Nevada Hwy (Boulder City)
- Tilton Bruce H (Jennie O) h235 S Texas av
- Tippetts Joseph V r7 E Ocean av
- Ruth (wid Alba) h7 E Ocean av

JIMMY'S FAMILY SHOE STORE

Shoes To Fit Your Family

123 Water Street (Henderson)

Tel. FFrontier 2-4441

HENDERSON CITY DIRECTORY

- Tipton Gene baker Spudnut Shop r89 E Texas av
 Titanium Metals Corp of America Rex R Lloyd mgr W Frontier
 blvd (Industrial Center)
 Toastmasters Club club 141 Market
 Tobias Geo E (Margt M) watchmn El Cortez Hotel h1824 Merze
 av (Pittman)
 Tobler C A (Illa Jean) iron wkr Taylor Steel Co h645 National
 —Effie (wid Leroy) h64 Mallory
 —Evan L USA r64 Mallory
 Todd Arnold S (Louise) slsmn Quality Bakery h Box 867 E Las
 Vegas
 —Oval C (Mary Jo) store kpr Victory Village h660 Blackmore
 dr
 Tollefson Arnold H (Martha A) research asst Titanium Metals
 h25 Hansen
 Tomlinson Rex S (Helen L) emp Johnson Controls h309 W Fron-
 tier blvd
 Tomlinson Stanley (Tommy A) h235 Kansas av
 Toms Patrick (Janice) USAF h93D Victory Village
 Toner Charles L (Dora) opr Stauffer Chem h300 E Frontier
 blvd
 Tornabene John J (Constance A) meat ctr Bernard's Meat Mar-
 ket (LV) h60 Mallory
 Torres Christopher (Pauline L; Henderson Auto Body) h128 Ash
 —Domingo jr (Lena M) utility Man US Lime (Sloan) h50
 Church
 Toste Francis A (Myrtle A; Duraclean) h12 Mallory
 Totten Darrell A (Elizabeth) admn eng Titanium Metals h621
 Karen way
 Townsend Jas R (Geneva F) meat cutter h210 Lead
 —Mack L (Ethel I) guide Hoover Dam h347 Basic rd
 Townsite Apartments John W Galbreath Co agents ofc 14 E
 Atlantic av
 —School Gordon M Mc Caw prin 235 Lead
 —School (Home Economics Bldg) 302 Tin
 Travis Horace (Irma L) service mn Gunville's h12A Lincoln
 (Carver Park)
 Tredenick Wm I (Evelyn M) clk Titanium Metals h147 Elm
 Treem Geo O (Harriet A) county justice of the peace judge
 City Court h85 E Texas av
 —Harriet A Mrs tchr Townsite School r85 E Texas av
 Trent Harld C (Geneva M) formn American Potash h134 Grove
 Tri City Transit James M Tilman agt 17 W Army
 Tripe K Trailer Court (Connell F and Minnie E King) trailer
 court 111 King (Pittman)
 Trott Cecil A (Phyllis J) radar opr US Civil Service h17B Lin-
 coln (Carver Park)
 Troup David G (Twila J) opr Tel Co h22D Lincoln (Carver
 Park)
 Trover Eve M Mrs (Gold Bond Mercantile) r N Boulder hwy
 (Pittman)
 Troyer Earline A A Mrs acct City Finance Dept r500 N 14th
 (Las Vegas)
 Trueblood Nellie A nurse Rose de Lima Hosp h84B Victory
 Village

PECK'S UPHOLSTERY

REUPHOLSTERING AND RESTYLING

Used, Rebuilt and Custom Made Furniture
Tel. FRontier 2-2833

10 Navy

Henderson

R. L. POLK & CO'S

- Truex Willard opr Titanium Metals h300 E Frontier blvd
 Trujillo Joe A (Betty A) roofer Elliott Roofing h207 Platinum
 —Ray N (Sarah) carp h82C Victory Village
 Truman Albert H (Idona H) formn US Lime h580 Blackmore dr
 —Glade H (Mona R) opr Titanium Metals h107 Joshua
 —Wm J (Helene A) city firefighter (Las Vegas) h143 Constitution av
 Trumble Mattie L (wid Jas E) h52A Victory Village
 —Torrence D driver r52A Victory Village
 Trumbo Hershel L (Mildred L) pres-mgr Henderson Telephone Co Inc h301 W Basic rd
 Trueworthy Chas R (Alice V) supvr Stauffer Chemical h116 Minor
 Tshudy Raymond F (Eldora) atndt Desert Motors (LV) h1928 Ward dr (Pittman)
 Tucker Edmond D (Ella C) tilesetter h E 1st (ELV)
 —L H (Margie) atndt Texaco Station (LV) r E 1st E Las Vegas Box 315
TUCKER & WEERTS CARPET CO (R Tucker and J Weerts)
Carpets, Rugs and Draperies Formerly Sell's Carpet Co,
1214 S Main (Las Vegas) Tel DUDley 4-3888
 Tuckness Jas E Rev (Mary E) pastor Four Square Gospel Church h124 Grove
 Tulloch Della P (wid Thomas V) r104 1st (ELV)
 —Donald E (Irene A) lab Las Vegas Disposal Plant h104 E 1st (ELV)
 Tunhiem Glen A (Renee B) frame man Tel Co h24½C Lincoln (Carver Park)
 Turnbaugh Henry (Faye) opr Manganese Inc) h21D Washington (CP)
 Turnbeaugh Thorley D (Lolita) wldr Titanium Metals h94B Victory Village
 —Wm (Geneva) opr Reynolds Elec h616 National
 Turner Chas T (Curlean) USAF h 15 A Lincoln (CP)
 —& Coleman Service Station (Earl N Turner Clifton Coleman) N Boulder hwy (Pittman)
 —Dale W (Bonnie P) formn Wells Cargo Co h448 National
 —Earl M (Frances; Turner & Coleman Service Station) h79 E Atlantic av
 —Harry H (Maryann) radio repr Nellis AF Base h32C Victory Village
 —Jimmie L (Glena M) lab r Eas-Ta Vegas Cottages (ELV)
 —John D (Alma B) opr American Potash h251 Kansas av
 —Mabel (wid Albert F) h254 S Texas av
 —Richd restr wkr Royal r448 National
 —Rose (wid Henry) nurse Sunrise Hosp (LV) r310 Nebraska av (LV)
 Turpin H S (Cecil V) instr Nellis AFB (LV) h305 W Basic rd
 —Robt E (Mary) carrier PO h1 B Washington (CP)
 Twiss Amos (Doris) emp Titanium Metals h19A Washington (CP)
 —Doris Mrs asst cook Basic Elementary School Cafeteria r19A Washington (CP)
 Twitchell Eva C (wid Clin H) h103 Ivy
 —Ilo (Jerry C) mach Al Gandard r103 Ivy

McCConnell Furniture & Appliance Co.

1309 N. Boulder Hwy. (Pittman)
Henderson Tel. FRontier 2-3901



HENDERSON CITY DIRECTORY

Twitchell

—Louis D (Francesca P) lab Titanium Metals h75 Oklahoma dr

—Neil C (Wanda) tchr Townsite School h121 Fir

Tyberendt Harold C (Lillian C) dep Horse Shoe Club (LV) h30 W Pacific av

Tydings Geo J (Laura O) mgr Safeway Store No 331 h73 Mallory

Tyner Lynn K (Marilyn P) USAF h132 Cedar

US LIME PRODUCTS DIVISION, THE FLINTKOTE CO, John C MacDonald, Resident Manager W Frontier Blvd (Industrial Center), PO Box 127 Tel FRontier 2-3771

Uhls Chas W (Rena M) aircraft electn Nellis AFB (LV) h48 Laswell

—Rena M Mrs bkpr Ardens r48 Laswell

Ulery Harry E (Hattie E) h23 Church

Ullom Geo L (Phyllis) chairman Pub Service Comn h266 Tungsten

—Leslie A student r266 Tungsten

Ulrich Clem E (Lucky Star Bar)

Union Pacific Railroad Co (freight agent) Dwain E Park agt W Frontier blvd (Industrial Center)

UNITED STATES GOVERNMENT (See Government Offices)

—Steel Workers of America AFL-CIO (Local 4856 Van Englestead rep 47 Water

Urbec John G (Margt) cook Royal h13B Victory Village

Urioste Delfida L (Mary D) emp Titanium Metals h207 Zinc

—Henry S (Margaret F) opr Stauffer Chemical h120 Beech

Utah Crane & Rigging Co Wm A Scott mgr Moser dr (Pittman)

—Larry K (Marilyn) opr American Potash Corp h115D Victory Village

Valdes Arlene E Mrs clk Nellis AFB h58D Victory Village

Valdez Emmet F (Anna) lather contr (LV) h10 Arizona Way

—Gilbert H (Jennie) mech Titanium Metals h3A W Lincoln (Carver Park)

—Henry (Simo A) opr Titanium Metals h16½D E Washington (Carver Park)

Valdez Mary G (wid Ross) h88 B Victory Village

—Samuel O (Rose) equip opr Titanium Metals h92B Victory Village

—Simo A Mrs charwn Carver Park r16½D E Washington (CP)

—Ted restr wkr Royal

Valentine Eug B (Judyth M) opr American Potash h106 Manganese

Valles Ana Mrs charwn Carver Park r20A Lincoln (CP)

—Daniel P (Ana) minek Industrial Constn Co h20A Lincoln (CP)

—Victor dish washer Mexican Village r20A Lincoln (CP)

VALLEY ELECTRIC CO (Leon R Elkins) Commercial Residential and Industrial Wiring and Electrical Installations Oldest In Henderson NECA 27 Water Tel FRontier 4-8184 (See Yellow Page 14)

—Trailer Park (Mary Keenan) trailer park E Las Vegas Box 495

PHILLIP'S RADIO & TELEVISION

PROMPT • DEPENDABLE • GUARANTEED SERVICE
 Victory Village Shopping Center Henderson
 TEL. FRontier 4-7923

R. L. POLK & CO'S

- Van Camp Richd J (Esther M) ofc mgr Market Town (LV) h645 Blackmore dr
- Vanhorne Gary (Donna L; Gray's Men's Wear) h6 Washington Way
- Geo R (Sally M) electn Am Potash h18 Idaho Way
- Van Leuven Kaye D (Jean) mach opr American Potash h120A Victory Village
- Van Norman R W (Gwen L) h120 Elm
- Van Valey Jas O (Marion I; Van Valey's) h565 Federal
- Marion I Mrs (Van Valey's) r565 Federal
- VAN VALEY'S (James O and Mrs Marion I Van Valey) Shoes For The Entire Family Men Women and Childrens Clothing 134-36 Market, Tel FRontier 2-4801 (See Yellow Page 21)**
- Wagenen Helen G Mrs asst librn Henderson District Public Library h22 Magnesium
- N D (Leora A) city clerk h169 W Frontier blvd
- Van Zile John H (Jeanette) opr Titanium Metals h1928 Ward dr (Pittman)
- Varick Rober M (Juanita) clk Safeway h54B Victory Village
- Vaughan Esther N Mrs tchr Basic School r310 Water
- Larry E (Esther N) rep Equitable Life Insurance h310 Water
- VEGAS TRAILER SUPPLY (Orville Heitkotter) Guy Griebel Mgr, Most Complete Stock Of Trailer Supplies In Nevada Next To Hotel Showboat 2308-2310 E Fremont (Las Vegas) Tel DUDley 2-7913**
- Verleke Joseph (Bertha A) h 3d (ELV) Box 211
- Ver Strate John (Pansy E) electn Manganese Inc h50 E Victory rd
- Veterans of Foreign Wars Club Victory Village
- of Foreign Wars Post No 3848 Victory Village
- Vickous Wm C (La Juana) serviceman Young Electric Sign Co h83B Victory Village
- Victory Club & Cafe (Robt R Elsea) 1113 N Boulder Hwy (Pittman)
- Village apt housing 200 E Frontier bvd
- Village Adminstration Building Victory Village
- Vilage (Administrative Office) Victory Village Administration bldg
- Village Auditorium Victory Village
- Village Auditors Office Harold B Downing aud Administration Bldg (Victory Village)
- Village Laundry (W H Killebrew) self serve 61 A-B Victory Village
- Village Rental Office Jimmie L Hullum rental mgr Administration Bldg (Victory Village)
- Vincent Donald (Mary) clk Market Town h26C Victory Village
- Mamie (wid James B) h34 E Basic rd
- Richd constn lab r34E Basic rd
- Victor student r34 E Basic rd
- Vocker Mateel W tchr Las Vegas High School (LV) h61 Mallory
- Vogue Dry Cleaning & Laundry (Dan Cecick) 152 Market
- Volkel Ben F (Jean) mech h241 Hillcrest dr
- Von Dornum John (Rae M) electn Titanium Metals h1832 Allen av (Pittman)

To Buy — To Sell — See
MORRELL REALTY
& INSURANCE

42 Water (Henderson)

Phone FRontier 2-2222



HENDERSON CITY DIRECTORY

Van Dornum

—Rae M Mrs asst to editor Henderson Home News r1832 Allen av (Pittman)

Von Ree Carl (Arlene V) painter American Potash h22½C Lincoln (Carver Park)

Voorhees Edward J carp Whaley Constn r22½D Lincoln (Carver Park)

Vose Elmer M (Nellie M) emp Titanium Metals h102 Fir

Waas Louis R (Dorothy B) br mgr Market Town r301 S 9th (Las Vegas)

Waddell Jas A (Margt M) mach US Bureau of Mines (BC) h123 Ash

—Myrtle M (wid Jim E) h267 W Atlantic av

Wade Denby B (Dorothy M) firemn Lake Mead Base h436 Federal

—Lawrence student r436 Federal

—Loren F (Jacquelyn J; A&W Root Beer Drive In) Henderson Trailer Haven

—Sidney E (Flora J) atndt Bell's Hancock Service h9C E Washington (CP)

Wagner Arth H (Betty) admn asst Titanium Metas h564 Federal

—Barbara J Mrs r62 E Basic rd

—Eunice Mrs tchr Whitney School r Las Vegas Nev

—Richd h226 Townsite Apartment

Wahl Jeanette Mrs r130 Magnesium

Wainwright Eliz Mrs tchr Basic School r231 Nickel

—Robt L (Eliz) tchr Henderson Junior High School h231 Nickel

Wakefield Edw W firefighter Basic Management r1624 Zelma (N Las Vegas)

Walden Emerson (Gladys M) driver Yellow Cab (LV) h134 Copper

Waldie Robt H (Anna Mae) constn formn h108 Joshua

Waldman Richard G (Norma) mining eng American Potash h131 W Basic rd

Waldren Frank (Juanita) asst mgr Prime Meats (LV) h351 Nebraska av

Walker Arth J (Edna V) atndt L&L Motors Texaco Sta h10B Lincoln (CP)

—Arth J jr (Valina) boat builder r10B Lincoln (CP)

—C Grant (Eleanor) h203 W Pacific av

—Clave D (Hazel W) custdn Basic School h307 Kansas av

—Clem F student r550 National

—Danl D jr (Vernla) chief chem US Lime h243 W Basic rd

—Earl W (Dorothy N) wldr Taylor Steel Co h108 Ocotillo

—Eleanor Mrs tchr Townsite School r203 W Pacific av

—Francis A (Joyce A) USAF h9D Lincoln (Carver Park)

—Harry (Ann) carrier PO (LV) h128 3d (ELV)

—Jay D slsmn Sears (LV) r551 Blackmore dr

—Joan student r243 W Basic rd

—Keith D (Ramona) custdn Basic High School h551 Blackmore dr

—Lester E (Darnell) tech Titanium Metals h114 Ash

—Louise h27 W Basic rd

RADIO-TV DOCTOR

COMPLETE APPLIANCE SALES & SERVICE

(HENDERSON)

6 Water

Tel. FRontier 2-3671

R. L. POLK & CO'S

Walker

- Marlan J (Colleen H) tchr Basic High School h442 Republic
- Norman L (Annette M) USN h6B Lincoln (CP)
- Norman E eng Clark County r108 Ocotillo
- Ron J student r550 National
- Vernon O (Mary E) USAF h110D Victory Village
- Zora (wid Clem) ofc sec Titanium Metals h550 National
- Wallace John (Georgia) USAF h42B Victory Village
- Harold L (Billie R) welder Titanium Metals h7 California way

Wallenmeyer Fred E (Janet P) USAF h15 Nevada way

Waller Frank J electn h43B Victory Village

Wallihan Allen B (Helen) sampler Manganese Inc h71A Victory Village

Walrath Ray E (Betty J) mtcemn Lake Meade Base h103 Elm
Walsh Mary S Mrs prin Whitney School (E Las Vegas) r Las Vegas Nev

Walters Archie T (E Marie) insp UPRR h10 Idaho way

—Donald (Marilyn) carp Stardust Hotel (LV) h202 Nebraska av

—Louie S (Dorothy M) constn wkr h238 Lead

—Thos L (Linda K) USAF h102 E Victory Village

—Walt U E (Marjorie) mech Cy Lasby's Garage (LV) h139 Constitution av

War Thos L exec v-pres Pacific Engineering & Production Co of Nevada r1705 Beverly way (Las Vegas)

Ward Chas V (Nellie) mech Reynolds Electric h42 Magnesium

—Courts (Milton E Ward) motel 1804-05 Merze av (Pittman)

—Donald H (Florence) opr Titanium Metals h15B W Lincoln (Carver Park)

—Jos F (Raquel) drftsmn City Engineer h10D Victory Village

—Lawrence A (Carrol) carpenter h57D Victory Village

—Milton E (Grace L; Ward Courts) h1813 Merze av (Pittman)

—Stanley V (Sandra) USMC h7C E Washington (CP)

—Thelma (wid Herbert) ofc sec Titanium Metals h Merlayne dr (Pittman)

Wardlaw Tommie L (Mary L) metallurgist Titanium Metals h23 Arizona way

Ware Anna F Mrs slswn Arden's r26 E Atlantic av

—Betty L r105 W Frontier blvd

—Earl H (Anna F) emp State Hwy Dept h26 E Atlantic av

—Lawrence D. r105 W Frontier blvd

—Lawrence W (Ruth E) pipe fitter h105 W Frontier blvd

Warmington Wm G (Marilyn Y) opr Blue Diamond h121 Constitution av (LV)

Warner Alden M (Anchor Bar) r2628 Perlite (NLV)

—John H (Hellen C) custdn Townsite School h239 W Atlantic av

Warren Betty J mangle opr City Laundry (LV) r235 Nebraska av

—I (wid Fred J) h102 N 2d (ELV) box 507

—Jack W (Rosella M) firemn Stauffer Chemical h235 Nebraska av

—Robt driver James Canyon Creamery r Brown's Court (EL V)

NEVADA DRUGS

PRESCRIPTION SPECIALISTS

1220 Arizona (Boulder City)

Tel. 79

HENDERSON CITY DIRECTORY

- Washington Isadore Jan Basic Management r1022 Frontier Villa (Las Vegas)
- Washum Fay (Juanita) atndt Gold Bond Oil & Sup h10A Carver (CP)
- Rufus F (Louise H) atndt Gold Bond Oil & Sup h18B Lincoln (CP)
- Water Street Barber Shop (Laday Russell) 111 Water
- Watkins Claudus F (Viola M) opr Los Angeles By Products h1825 Moser dr (Pittman)
- Delbert R (Helen C) chem opr Stauffer Chemical h342 Nebraska av
- John E (Lilly) custdn Basic School h425 Republic
- Lilly Mrs chkr Prime Meats Super Market r425 Republic
- Products Leo Bryant distr 283 W Basic rd
- Watson Derrell (Phyllis) opr Titanium Metals h240 Hillcrest dr
- Floyd J (Madeline Y) card dlr Fremont Hotel h206 W Victory rd
- Harold G (Helen E) sheet mtl wkr Sunrise Sheet Metal (LV) h259 Nebraska av
- John (Patricia J) opr Pacific Eng h19A W Lincoln (CP)
- Leland J (Vinona J) driver P&C Construction (LV) h118 Elm
- Lynn M (Stella) opr Titanium Metals h425 Burton
- Rick F student r206 W Victory rd
- Robt D (Shirley M) millwright Titanium Metals h131 Copper
- Wade B (Nancy L; Lucky Star Bar) h161 W Frontier blvd
- Wade J emp Nellis AFBBase r161 W Frontier blvd
- Watts John L (Marcia A) USAF h6C E Washington (CP)
- Richd E student r118B Victory Village
- Sam B (Marjorie) blinding opr Titanium Metals h118B Victory Village
- Way Frank D (Service Unlimited) r466 Hazel way
- Weakley Wesley A (Millie P) carp h274 Tungsten
- Weaver Louis R (Ruth L) elec Stardust Hotel (LV) h131 Beech
- Weber Alex J (Amelia A) pipe fitter American Potash h150 Magnesium
- Amelia U Mrs emp Townsite School Cafeteria r150 Magnesium
- Robt D (Patricia) USAF h2D Victory Village
- Webb Robt H (Anna M) eng Titanium Metals h414 W Basic rd
- Weedman Robt J (Mildred A) formn Southwestern Eng Co (Pioche Nev) h59 E Atlantic av
- Weese Aubrey H lab r39 E Pacific av
- E C (Georgia E) carp h39 E Pacific av
- Gordon D (Mary E) eng drftsmn Am Potash h30 E Victory rd
- Wegscheider Harold B (Laura V) h106 Joshua
- Weideman Carl R (Beth) opr Stauffer Chem h109 Elm
- Henry C (Thelma) formn Stauffer Chemical h116 Ash
- Robt W (Joan D) slsmn McMahan Furn (LV) h226 Platinum
- Weiman Sam M (Patricia) eng Titanium Metals h79 Oklahoma dr
- Weingarten Geo L (Lorena R) opr Radar Sta h82 Magnesium

Sav-On Cleaners & Laundry, Inc.

CLEANING — PRESSING — ALTERATIONS
LAUNDRY SERVICE — PICKUP AND DELIVERY
PHONE FRontier 2-3344

510-12 S. Boulder Highway

Henderson

R. L. POLK & CO'S

Weingarten

- Geraldine G Mrs office wkr US Lime h134 Dogwood
- Weir Floyd T (Ruth C) formn City Shops h660 Federal
- Morris R (LaRea C) civil eng City Engineer h656 Blackmore dr
- Paul R student r656 Blackmore dr
- Ruth C Mrs housekeeper Rose de Lima Hospital r660 Federal
- Weitz Don G (Fern; Don's Hobby Shop) h109F Victory Village
- Welch Frank G (Dixie) opr Wells & Stewart (LV) h206 W Basic rd
- Roger M (Billie L) opr Pacific Eng & Production h414 Ilmenite way
- W E contr bldg 1806 Allen (Pittman) h do
- Weldon Edna h16 Townsite Apartments
- Welker Garr W (Alice H) opr Titanium Metals h214 W Basic rd
- Weller Frank W (Laura L) plumber General Plumbing Co (LV) h16D Washington (CP)
- Geo J (Larene B) h135 Manganese
- Harold T (Velva) plmb h44B Victory Village
- Jeanette Mrs cash Royal r132 Elm
- Richd A (Jeanette) plmb Western Plumbing (LV) h132 Elm
- Walter R (Lucille H) plmb Western Plumbing h9D E Washington (Carver Park)
- Welling Elaine office mgr Henderson Clinic r Las Vegas Nev
- Wellman Jas fire fighter Basic Management r1820 Walnut (Las Vegas)
- Wells Altie L student r449 Jefferson blvd (Pittman)
- Edwin B (Mary C) driver Clark Dairy h3 Pabco rd (Pittman)
- Jimmy D (Ann) USAF h99C Victory Village
- Lyle A (Antoinette J) mach Whiting Brothers Constn (LV) h106 Grove
- Welsh Chas R (Blanche M) eng Stauffer Chem h680 Blackmore dr
- Wenchell Harry T (Charlotte; Ace Motel) r N Boulder hwy (Pittman)
- Wentworth Richd H (Betty) mech J C Garage (Las Vegas) h34C Victory Village
- Wentz Ralph S (Loa J) millwright Titanium Metals h302 W Basic rd
- Wm kitchen wkr Rose de Lima Hospital r302 W Basic rd
- Wenzinger Loren A (Loretta A) opr Stauffer Chemical h119 Major av
- Werber R G (Dorlene) mill opr Manganese Ore h20 Mallory
- Wertsbaugh Leslie E (Florence) electn Dunes Hotel (LV) h437 Burton
- Wesson Chas (Maella) jan Titanium Metals h10C Lincoln (CP)
- West Andy L (Sheila) USAF h55A Victory Village
- Chas E (Estelle B) bus boy Fremont Hotel h26 W Pacific av
- Coast Bar & Cafe (John D Seligman) Boulder hwy (ELV)
- Francis C (Peggy M) formn US Lime h115 Dogwood
- Harry E city firefighter h14C Victory Village
- Western Auto Associated Stores (Alton Jones) 110 Market
- Union Telegraph Co Henderson Telephone Co agents 104 Water

ORAN GRAGSON'S

North Main Furniture and Carpet Co.

Las Vegas' Largest Furniture and Appliance Store

808 N. Main (Las Vegas)

Phone DUDley 4-4351

HENDERSON CITY DIRECTORY

- Westfall Walter D (Deloris) cell tender Titanium Metals h82B
Victory Village
- Westlund Daniel G (Patricia A) appr installer Tel Co (LV)
h45A Victory Village
- Wharton Wm T (DeVola) opr Titanium Metals h16C Lincoln
(Carver Park)
- Wheat Howard E (Lola M) driller Pabco Inc h1C Washington
(CP)
- Jas (Ann) gardener College Park TV h18 Arizona way
- Wheatley James M (Augusta A) USAF h11 Sturm
- Wheeler Raymond M (Shirley) driver Wells Cargo (LV) h300
E Frontier bvd
- Ruth bar maid Lucky Bar r Palka Dot Motel
- Whetstone Mildred I r162 Magnesium
- Whinery Dale D (Betty L) slsmn Las Vegas Marine Supply
(Las Vegas) r Keen's Trailer Park (ELV)
- Whirr Asa (Emma) crane opr h905 Portser
- Whitaker Preston P (Viola V) repairman American Potash
h126 Ash
- White Archie J (Betty J) USAF h3B E Washington (CP)
- Arthur D h16A Lincoln (CP)
- Clare M (Ruby L) carp Lembke Constn (LV) h8B Washing-
ton (CP)
- Gladys M tchr Park Village School h86 Church
- Jack L (Mattie D) USN h7A W Lincoln (CP)
- Ray C (Lois J) opr eng h632 National
- Ronald r632 National
- Sally (wid Wm) h2B Victory village
- Wm R (Thelma B) USAF h12C Lincoln (Carver Park)
- Whitehead Blaine (Fayone S) lathe opr Titanium Metals h132
Grove
- Whiting M Don (Georgena J) del mn McMahans (LV) h1453
Palm (Pittman)
- Whitmer David K (Alyce J) tchr Henderson Junior High Sch
h114D Victory Village
- Whitney Motel & Trailer Park (Chas G and Mrs Barbara L
Kutchulis) E Las Vegas Box 417
- School Mrs Mary S Walsh prin E Las Vegas
- Texaco Service (Russel L Morris Guy M Baxley) Boulder
hwy (ELV) Box 62
- Whittenburg Jas M (Ruth) clk Foodland Store h18D Wash-
ington (CP)
- Wichael Ida M Mrs (Wolve's Den) r326 Tungsten
- Lawrence W (Ida M) plmb h326 Tungsten
- Wieder Laurence A (Mildred E) formn California Pacific Uti-
lities Co h655 Federal
- Lawrence L (Yoshiko) mech Las Vegas Bowl h150 Manganese
- Richd L (Linda L) linemn Henderson Telephone h34 Wyo-
ming av
- Wiedman Fred (Mary) h112 2d (E Las Vegas)
- Wiese Herbert W (Lillian G) cash Hacienda (LV) h12 Laswell
- Wiest Lawrence (June B) cell charger Titanium Metal h41D
Victory Village
- Wiggins Ernest S (Virginia) h5D Magnesium

SERVICES, UNLIMITED

Mimeographing — Direct Mailing — Employment Agency

23 Water

Tel. FRontier 2-3851

Henderson

R. L. POLK & CO'S

Wiggins

- Rozelle Mrs card dealer Victory Club h77 E Victory Village
- Wigginton John lab US Lime Corp r115 Manganese
- Wigglesworth Robert S (Beverly) research eng Manganese Inc h109 Ocotillo
- Wilcock Cyril R (Mary Lou) millwright Titanium Metals h66 Wyoming av
- Dorothy clk Par-A-Dice Motel h10C Carver av (CP)
- Robert R lab US Lime r10c Carver av (Carver Park)
- Wilden Lamond (Areola) sta opr Titanium Metals h108 Cedar
- Wile Vivian M Mrs personnel mgr Bonanza Airlines (LV) h511 National
- Wiley Jesse M (Virginia L) custdn Nellis AFB h1900 Bearden av (Pittman)
- Wilgar Bros Glass Co Bernard A Yate mgr 15 W Pacific av
- Wilhelm Alvin L (Florene M) electn Ousley Elec (LV) h330 W Basic rd
- Wilke Ray tchr Basic High School h20 Townsite Apts
- Wilkinson see also Wilkinson
- Clifton W (Ramona L) bartndr Royal h227 Nickel
- Leonard P (Alma R) opr Titanium Metals h31 Water
- Ramona L Mrs waitress Royal r227 Nickel
- Robt T jr (Julia A) USAF h26B Victory Village
- Wilkin Paul L (Margt) h473 Rose
- Wilkins Cody L (Clara J) opr hlpr Stauffer Chemical h11D E Washington (CP)
- Wilkinson Lois Mrs cash Lucky Star h206 Zinc
- Milford (Hilma) pipe fitter Stauffer Chemical h110 Copper
- Wm S (Jo Juan; Martin & Wilkinson Union Oil Co) r214 Platinum
- Willcox Alma h411 Ilmenite way
- Willingham Jack W atndt Ned's Texaco Service (LV) r270 W Basic rd
- WILLIAMS A G (Billie; A G Williams Exterminating Co), 1116 Fremont (Las Vegas) Tel DUDley 4-6801, h200 N 15th, (Las Vegas), Tel DUDley 4-6801 and 4-7734**
- WILLIAMS A G EXTERMINATING CO (A G Williams), All Types of Pest Control Radio Controlled Cars, 24 Hour Service Free Estimates and Inspections 1116 Fremont (Las Vegas), Tel DUDley 4-6801 (See Yellow Pages 14 and 24)**
- Artis (Odessa) USAF h7B W Lincoln (Carver Park)
- Clara Mrs ofc sec LaPorta Insurance Agency r418 Republic
- Clayton R (Helen) custdn Basic High School h425 National
- David A (Pearl A) firemn US Lime Corp h115 Manganese
- Earl (Marguerite E) clk PO h524 Burton
- Eliz (wid Chas R) h E Las Vegas Box 436
- Ellis E (Manna P) h10A E Washington (CP)
- Geo J (Ida Mae) iron wkr h112 W Victory rd
- Harry L (Mertie L) USAF h5D W Lincoln (CP)
- Helen Mrs cash California-Pacific Utilities r425 National
- Jas E (Martha E) mech Joe Moore's Garage (LV) h114 Copper
- John J (Verlene D) tchr Henderson Junior High School h105 Beech
- John R (Pearl) mach Stauffer Chemical h44 Laswell



Woodruff's

BASIC PHOTO

Frontier 2-7627 (Henderson)
SN A P
TELS. DUDley 4-7627 (Las Vegas)

21 W. ARMY

HENDERSON CITY DIRECTORY

Williams

- Joseph R (Agnes E; Henderson Bowl; Ten Pin Room) r642 S Boulder hwy
- Julius lab r Browns Court (ELV)
- Lawrence D (Mary C) tchr Basic High School h2½ Oregon way
- Lorin L (Pauline O) opr Stauffer Chemical h134 Fir
- Melvin T (Arene) constn wkr Desert Inn (LV) h22D Victory Village
- Nyla chkr Henderson Cleaners r114 Copper
- Park B (Camille) dispr Manganese Ore h431 National
- Paul A (Muriel) supvr American Potash Co h415 Ilmenite way
- Robt B lab American Potash r415 Ilmenite way
- Robert L (LaRetta) school officer E Las Vegas h5844 E 1st (ELV)
- Ronald L (Shirley K) USAF h8A E Washington (Carver Park)
- Sharrell (Edna) instr Henderson Junior High School h76D Victory Village
- Thos D (Hazel C) heavy equip opr Lake Mead Navel Base h109A Victory Village
- W J (Frances) h18 E Basic rd
- Williamson Carroll E (Jacqueline) investigator State Employment Security h442 Federal
- Robert W (Jean) mgr Alfred M Lewis Inc (LV) h301 Major av
- Veda V (wid Thos) h34 E Ocean av
- Willis Carson C (Juanita) brick layer h4B Allen Project (Victory Village)
- Edwin S (Patricia) elect Flamingo Hotel (LV) h132 3d (E Las Vegas)
- Kay M (Maggie M) filter man Stauffer Chemical h1D Washington (CP)
- Leroy C (Catherine B) mtcemn Hoover Dam h119 Elm Willoughby Evelyn (wid Bailie) maid Desert Inn (LV) h2C Lincoln (CP)
- LeRoy lab American Linen (Las Vegas) h14B Lincoln (CP)
- Wilmar Dean A (Ruth E) h10B Washington (CP)
- Wilmot Kenneth R (Dora L) slsmn Thompson Ford (Boulder City) h91 E Texas av
- Wilson Barbara L Mrs teller Bank of Las Vegas (LV) r22 Wyoming av
- Bob (Betty) bkpr Coroneos Plumbing r North Las Vegas (Pittman)
- David L r70 Wyoming av
- Delworthy (Betty) sacker US Lime h7 W Basic rd
- Donald E (Letha M) pipefitter welder American Potash h10 California way
- Donald E jr r10 California way
- Edna Mrs h62B Victory Village
- Fred C (Bonnie Y) emp Zanzibon Club (LV) h34 E Atlantic av
- Geo L (Aileen M) patrolman City of Las Vegas h59 Magnesium

DICK STEWART MOTOR CO.

AUTHORIZED DEALER

STUDEBAKER LARK FOR CLARK COUNTY

End Water

Tel. FRontier 2-2171

R. L. POLK & CO.'S

Wilson

- Gordon stat eng Manganese Ore h rear 209 Merlayne dr
(Pittman)
- Harry (Edith R) opr Stauffer Chemical h234 W Atlantic av
- John H (Eliz M) whsemn Stauffer Chemical h625 Federal
- Lucian H h70 Wyoming av
- Obel D (Juanita C) driver Post Transportation h114 Elm
- Rachel L change girl Nevada Club (LV) h1925 Haren dr
(Pittman)
- Ray S (Darline M) opr Pacific Engineering Co h16C E Wash-
ington (CP)
- Rose h221 Townsite Apartments
- Wm H (Laura M) contr 2 E Ocean av h do
- Winall Harold D (Lura S) formn Titanium Metals h117 Ivy
- W P (Grace) clk American Potash h310 Nebraska av
- Wingerd S Hubert (Zelpha M) firefighter Basic Management
h243 Tungsten
- Winget Zenos F (Grace R) firemn Las Vegas Fire Department
h14 California way
- Winlow John (Betty K) electn h501 Burton
- Winn Ernest L (Eliz J) training supt Bonanaz Airlines (LV)
h611 Karen way
- Gale T (Maryanna D) iron wkr Taylor Steel Co h15D W
Lincoln (CP)
- Winningham Lewis A (Joan) purch agt Titanium Metals h299
W Basic rd
- Winton Chester W (Ruby) formn American Potash h125 Elm
- Wireman Ray (Lauri) lab Blue Diamond Corp r1817 Ward dr
(Pittman)
- Wirth Bertha opr Telephone Co r90 E Texas av
- Cletus A (Mary M) chemical wkr Stauffer Chemical h90 E
Texas av
- Mary M Mrs laundry wkr Rose de Lima Hospital r90 E
Texas av
- Wisner Stella M Mrs slswn Tally Ho r E Las Vegas
- Withrow John A (Teresa) driver Garretts (LV) h97D Victory
Village
- Witt Alvin W (Sandra B) laby tech US Lime Products h36a
Victory Village
- Willard L (Dessie E) sta eng Hacienda Hotel (LV) h94 E
Texas av
- Willard L jr barber r94 E Texas av
- Wittern Anna (wid Geo A) h235 W Atlantic av
- Robt M (Dorothy) boiler maker Stauffer Chemical h18 Ark-
ansas av
- Wittwer Clifford J (Kola) cell opr Titanium Metals h102D
Victory Village
- Wolf Clifford H (Leah V) USAF h39 Lowery
- Jas C student r39 Lowery
- Leah V Mrs nurse Rose de Lima Hosp r39 Lowery
- Woloshen Dim (Irene R) parachute rigger Government h103
Constitution av
- Wolve's Den (Mrs Ida M Wichaer) restr 13 W Pacific av
- Wong Morton M (Eliz E) chem eng US Bureau of Mines h118
Grove



Henderson Office
Pacific and Market Tel. FRontier 2-1011

Boulder City Office
1224 Arizona Tel. 251

HENDERSON CITY DIRECTORY

Wong

—Ngok M r118 Grove

Wood H M (Grace M) electn Titanium Metals h335 Nebraska av

—Jas F (Lucile) mgr Cornet 5 10 & 25c Store h219 W Basic rd

—Jerry W (Marilyn S) USAF h116F Victory Village

—John C tech Huntridge Dental Laboratory (Las Vegas) r Silver City Motel (ELV)

—LeRoy L (Wilma E) carp Stauffer Chemical h230 S Texas av

—Lester L jr (Barbara A) sta supvr TWA h653 Burton

—M P (J Jane) filter opr Stauffer Chemical h19½D Washington (CP)

—Marvin J (Barbara) slsmn York Refrigeration h108 Beech

—Royle V (Ina G) brakemn UPRR h11A Washington (CP)

—Thos R r339 Nebraska av

—Wm J (Josephine L) mach hlpr Blue Diamond (LV) h14D W Lincoln (CP)

Woodard Jack F (Shirley A) emp Titanium Metals h106 Ocotillo

Woodbury Clair F (Freda P) opr Titanium Metals h24c Lincoln (CP)

Woodruff Carl S (Mary K) mech The Westerner (LV) h239 Kansas av

—Richard E (Madge E) driver Blue Cab (LV) h5 Hansen

—Robt W (Mabel K; Woodruffs Basic Photo) r408 N 9th (Las Vegas)

WOODRUFF'S BASIC PHOTO (Robert W Woodruff) Commercial Photography, Cameras and Camera Supplies, 21 W Army Tel FRontier 2-7627 Snap DUDley 4-7627 (See Yellow Page 25)

Woods Harold W (Gwen) driver Cind-R-Lite (LV) h9D Carver av (CP)

—Michl h1808 Ward dr (Pittman)

Woodward Flossie M Mr office clk Rose de Lima Hospital h231 W Basic rd

—Robt driver Sav-on Cleaners & Laundry r Las Vegas Nev

—Robt W (Marie A) r Keen's Trailer Park (ELV)

Woolery Glen L (Leona K) h23 Magnesium

Wooley Tone C (Juvine) opr Titanium Metals h19C W Lincoln (CP)

Woolsey Chas D (Caroline) constn wkr h94c Victory Village

Wooten W Chapman (Dorothy D) tchr Basic High School h210 S Texas av

Worden Frank (Jean) mech h18B Victory Village

Workman Dallen D (Patricia) opr Manganese Inc h7D E Washington (CP)

Worth Robt D (Betty J) warehouse mgr Ted Wiens (LP) h142 Elm

NORM GRAY TEXACO

SERVICE STATION & GARAGE

Boulder Hwy. by Safeway (Henderson)

TEL. FRontier 2-9601



Boulder City Drug

COSMETICS — DRUGS — PRESCRIPTIONS

525 Nevada Hwy. (Boulder City)

Tel. 289

R. L. POLK & CO.'S

- Worthen Clarence M (E Gaye) atndt Lansford Texaco Serv
h654 Federal
- Wrenn Wm M (Jacqueline) atndt Shell Gas Station h22B Lin-
coln (CP)
- Wright Arth G (Kath P) mech Basic Motor Serv h13D Victory
Village
- Kath Mrs kitchen wkr Rose de Lima Hosp h21½A Washing-
ton (CP)
- Milton E (Clarestine) USAF h13A Lincoln (CP)
- Norman R (Jean M) tchr Las Vegas High School h265 Circa
- Samuel E (Margaret) h42 E Basic rd
- Wylie Weldon (Irene) emp Titanium Metals h27 Wyoming av
- Wm T (Rosemary J) clk Safeway h53D Victory Village
- Yates Bernard A (Pauline) mgr Wilgar Bros Glass Co r920
Hazard (Las Vegas)
- Gerald (Karen) electrician Shock Electric (LV) h17A W Lin-
coln (CP)
- Jas A (Lorraine N; Basic Motor Service) h255 Kansas av
- Yeager John A (Jane A) formn Basic Management h14 E Tex-
as av
- Yellow Cab of Henderson W Army & Market
- Yeoman Edw W (Maxine) pipe ftr h141 Foster av (Pittman)
- Yockey Wm D (Nadine) clk Community Chevrolet h112 Cedar
- Yoerger Jos F (Helen E) TV tech r Whitney Motel & Trailer
Park
- Yokey Wm (Nadine) parts man Community Chev (LV) h112
Cedar
- York Hugh J (Donna) eng Anderson Dairy (LV) h421 W Basic
rd
- Yoss E Marvin atndt DX Station (Las Vegas) r62B Victory
Village
- Yost Don J (Frances) card dealer Sahara Hotel (LV) h23 W
Basic rd
- Dora D (wid Herbert) r23 W Basic rd
- Young Dennis E (Angel M) mtcemn LV Valley Water Dist
(LV) h533 Burton
- Yountz Ralph h228 Townsite Apartments
- Youth Center W Ocean av cor Lead
- Yunge Steven M (Lois) barber 104 Banta h402 Kirk blvd
- Zander Joel C (Phyllis B) radio tech Nellis AFB h558 Federal
- Zartman Geo M (Geraldine) formn Manganese Inc h87 Okla-
homa dr
- Zenoff Dolores S Mrs business mgr Henderson Home News
r343 Desert Inn (Las Vegas)
- Moritz M (Dolores S) publ & editor Henderson Home News
r343 Desert Inn (Las Vegas)
- Zibley Fritz h1908 Allen av (Pittman)
- Zike Shirey Mrs sec Titanium Metals h113 Cedar

VALLEY ELECTRIC CO.

ELECTRICAL CONTRACTORS

(See Yellow Page 14)

27 Water (Henderson)

Tel. FRontier 4-8184



Woodruff's BASIC PHOTO

21 W. ARMY

TELS.

 FRontier 2-7627 (Henderson)
 S N A P
 DUDley 4-7627 (Las Vegas)

HENDERSON CITY DIRECTORY

Zimmerman Arlo W (Beatrice L) bartndr Riviera Hotel (LV)
 h334 Tungsten

—Luther R (Mary) custdn Park Village School h339 Water
 Zink Paul E (Leota M) fire fighter Basic Management h107 W
 Victory rd

Zorio Louis (Joanne) laby supvr Titanium Metals h608 Burton
 Zuber Robt h1816 Allen av (Pittman)

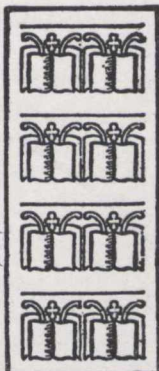

JOHN COE

 Henderson
 Real Estate Co.

18 WATER (HENDERSON)

TEL. FRontier 2-3300

Common Sense About City Directory Circulation

THE TRUE VALUE of advertising circulation is circulation consulted.

TO BE EXACT by actual survey in twenty-four average American cities by actual count each City Directory averaged three and one-half consultations for each business day.

TO BE CONSERVATIVE we will eliminate the sixty Sundays and Holidays when no tests were made.

FOR EVERY THOUSAND DIRECTORIES sold there will be an average of three and one-half consultations for each book for THREE HUNDRED and FIVE days, therefore $1000 \times 3\frac{1}{2} \times 305 = 1,067,500$.

CONSULTATIONS OR CIRCULATION
CONSULTED

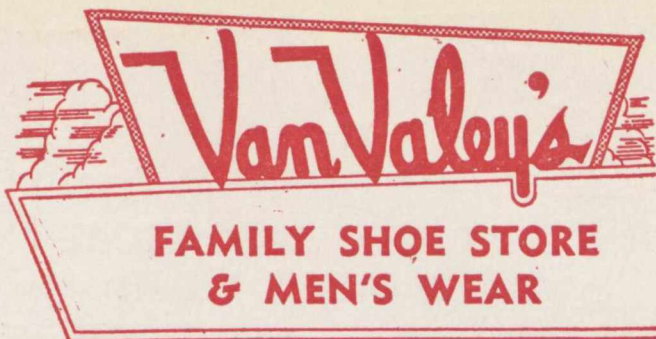

Shoes For The Entire Family

— M E N ' S —

JARMANS - FORTUNE

— W O M E N ' S —

**Valentine - Cover Girl - Show Off
Riviera Debs**

— C H I L D R E N ' S —

**Life Poise - Class Mates - Campus Jr.
Work Shoes & Boots**

**Thoro Good
Play Shoes**

**B. F. Goodrich Canvas Wear
Complete Line of Men's & Boy's
Furnishings**

Cal-Anita Suits & Sport Coats

**DAY'S
SLACKS**

**DAY'S
SLACKS**

**F R o n t i e r
2-4801**

COMPLETE LINE OF LADIES HANDBAGS and HOSIERY

134 - 36 Market

Henderson

A. G. WILLIAMS CO. PEST CONTROL

1116 Fremont (Las Vegas)

Tel. DUDley 4-6801

HENDERSON DIRECTORY OF HOUSEHOLDERS

POLK'S HENDERSON

Directory of Householders, Occupants of Office
Buildings and Other Business Places, Includ-
ing a Complete Street and Avenue Guide

1959

Copyright, 1959, by R. L. Polk & Co.

In the following list the named streets are arranged in alphabetical order, the intersecting streets being shown. The number of each building on the street is given in numerical order, and opposite the number is placed the name of the occupants or houseowner or tenant. In the business blocks containing offices the occupants are shown by room numbers where practicable, in apartment homes the number denotes the number of the apartment. In all streets both sides of the street are included in one list. The profession or business of individuals or firms is given only at their respective place of business; to find occupation of others refer to Alphabetical List of Names.

The symbol © following a householders name indicates that we have received information during the canvass that the house is owned by some member of the family, but as the publisher cannot and does not guarantee the correctness of the information furnished, nor the complete absence of mistakes no responsibility for errors can be or is assumed, nor can the publisher furnish further information than that shown.

Telephone numbers, as supplied to us on our canvass are shown opposite names.

Figures in parenthesis denote old numbers.

(The numerals that appear at right edge of columns, ahead of street descriptions and some street intersections, are merely for the guidance of the publishers, and have no other significance.)

(This section includes some listings reading "No Return." In each case the Publishers tried diligently, by various means, to obtain the information for the occupants but were unsuccessful. First, two personal calls were made by an enumerator; next, a double postal card was mailed and the telephone used when possible.)

11
ALLEN AVENUE (Pittman) —
From 232 Merlayne av north
to Steiner dr
1800 Smith Clayton W
1806 Welch W E contr ΔFR
2-5904
1816 Zuber Robt
1832 VonDarnum John © ΔFR
2-5903
1836 Fletcher Clarence M © Δ
FR 2-5972
1904 Under constn

1908 Ziblev Fritz
1910 Jackson Melvin © ΔFR
2-5974
1916 Gallegos Henry
1925 Reihle Ricard A

8
**ALLEN PROJECT (Victory Vil-
lage)**

4A Jackson Darryl
4B Willis Carson C ΔFR 2-8661
4C Broyles B Wilburn
6A Enright Leland F

NORM GRAY TEXACO

SERVICE STATION & GARAGE

Boulder Hwy. by Safeway (Henderson)

TEL. FRontier 2-9601



PUBLIC FINANCE CORP. OF NEVADA

SALARY AND COLLATERAL LOANS

PHONE DUDLEY 4-0741

731 FREMONT (LAS VEGAS)

Boulder City Drug

COSMETICS — DRUGS — PRESCRIPTIONS
 525 Nevada Hwy. (Boulder City) Tel. 289

R. L. POLK & CO.'S

- Allen Project—Contd**
 6B Crespín Donaciano A ΔFR 4-7151
 6C Stock Robt M ΔFR 4-7154
 9A Sanchez Joe
 9B Horne Wm A
 9C Davis Frank
 11A Hall Walter J ΔFR 2-8630
 11B Marsh Earl W
 11C Brady Jas M
 12A Cortez Ben
 12B Melnik Louis
 12C Roach Jack D ΔFR 4-7152
 14A Leon Norman O
 14B Daileda Dominic J ΔFR 4-7153
 14C Thompson Marion C

- ARIZONA WAY — From 79 Pacific av west 1 blk**
 2 McMillen Russell S ΔFR 4-4261
 3 Clark Jess ⊙ ΔFR 4-5052
 6 Ray Grant G ⊙
 7 Vacant
 10 Valdez Emmet F ⊙
 11 Faulkner Joe
 14 Hebert Jessie Mrs ΔFR 4-7733
 15 Paulette Homer
 18 Wheat Jas ΔFR 4-8971
 19 Allsebrook Gilbert P ⊙ ΔFR 2-8421
 23 Wardlaw Tommie L ⊙ ΔFR 4-3623

- ARKANSAS AVENUE — From 314 Nebraska av northwest to 381 Nebraska av**
 6 Batterton Andrew J ⊙ ΔFR 4-4193
 7 Hostettler Henry C ⊙ ΔFR 2-5853
 10 Angst Arth H ⊙ ΔFR 4-7793
 11 LeFevre Wilfred A ⊙ ΔFR 4-4043
 14 Bigelow Wm H ⊙ ΔFR 4-8741
 15 Hill Jas C ΔFR 4-4044
 18 Wittern Robt M ⊙ ΔFR 4-8743
 19 Fresquez Antonio ΔFR 4-3954
 22 Felker Richd L ⊙ ΔFR 4-4192
 23 Ramsey Chas D
 26 Seney Ronald R ΔFR 4-8763
 27 Clancy Martin J ⊙ ΔFR 4-3883
 30 Bridgewater Richd D ΔFR 4-4191

- 31 Courtney Marvel H ΔFR 4-3882
 34 Cumings Roy E ⊙ ΔFR 4-1403
 35 MacNeil Philip M ⊙ ΔFR 4-8573
 38 Hagen Herman C ⊙ ΔFR 4-5212
 39 Nielson Glen K ⊙ ΔFR 2-3091
 42 French Robt R ⊙ ΔFR 4-4104
 43 Goble Milford H ⊙ ΔFR 4-4031
 46 Cotner Jess N ⊙
 47 Linn Noble E ⊙ ΔFR 4-3953

- ARMY EAST — From 123 Water east to S Texas av**
 3 Coogan Jos H phys ΔFR 2-4021
 City Physician ΔFR 2-4021
 Nelson Ray C dentist ΔFR 2-7331

- ARMY WEST — From Water west to Panama**
 4 Federal Bldg
 US Post Office ΔFR 2-4011
 Market intersects

- 11 Vacant
 13 Vacant
 15 Bryne's Grocery-Liquors
 17-19 Prince Bldg
 Prince Barber Shop ΔFR 4-8373
 Las Vegas-Tonopah-Reno Bus Depot ΔFR 2-2533
 Las Vegas-Tonopah-Reno Stage Lines Inc (LTR) ΔFR 2-2533
 Tri City Transit ΔFR 2-2533
 19 Jean's Beauty Shop ΔFR 2-4841

- Street continued**
 20 State Farm Ins Co ΔFR 2-2651
 21 Woodruff's Basic Photo ΔFR 2-7627
 23 Bagley Melvin J optom ΔFR 2-4741
 27 Railway Express Agcy ΔFR 2-4551
 Lee Office Equipment Co ΔFR 2-4551
 30 Henderson Theatre ΔFR 2-3700
 31 Fashion Corner The ΔFR 2-4742

CASHMAN'S

YOUR AUTHORIZED

BUICK — CADILLAC — OLDS

Main at Fremont (Las Vegas)

Tel. DUDLEY 2-7400



Henderson Office

Pacific and Market Tel. FRontier 2-1011

Boulder City Office

1224 Arizona

Tel. 251

HENDERSON DIRECTORY OF HOUSEHOLDERS

- ASH — From 142 Continental av east to Constitution av (Known as Valley View Sub-Division)**
- 101 Davenport Alf W ΔFR
2-7202
- 102 Fisher Gail B ⊙ ΔFR
2-4634
- 103 Raisor Ralph C ⊙ ΔFR
2-8664
- 104 Semmler Norman W ⊙ ΔFR
2-8176
- 105 Schmidt Jas V ⊙ ΔFR
2-8191
- 106 Sendlein Robt J ⊙ ΔFR
2-4633
Huskinson Shirlee ΔFR
2-8578
- 107 Patrick Oliver B ⊙ ΔFR
2-8483
- 108 Short Vern
- 109 Hooper Howard C ⊙ ΔFR
4-4054
- 110 Hansen Gerald E ⊙
- 111 Hunt Robt E ⊙ ΔFR 2-8393
- 112 Martin Cecil H ⊙ ΔFR
2-6984
- 113 Ogle Wesley W ⊙
- 114 Walker Lester E ⊙ ΔFR
2-6983
- 115 Boyd Clarence L ⊙ ΔFR
4-4053
- 116 Weideman Henry C ΔFR
2-8277
- 117 Angley Hobert C ⊙ ΔFR
2-8652
- 118 Brosman Floyd ⊙ ΔFR
4-4444
- 119 Dailey John ⊙ ΔFR 4-7194
- 120 Lea Ernest A jr ⊙ ΔFR
4-4443
- 121 Star Irving ⊙ ΔFR 2-8419
- 122 Call Harold R ⊙ ΔFR
2-8450
- 123 Waddell Jas A ⊙ ΔFR
2-5003
- 124 Ferry John A ⊙ ΔFR
2-8596
- 125 Routh Henry S ⊙ ΔFR
2-4813
- 126 Whitaker Preston P ⊙ ΔFR
4-7811
- 128 Torres Christopher ⊙
- 130 Shoemaker Elvin D ⊙ ΔFR
2-7001
- 132 Phipps Richd J ⊙ ΔFR
4-7812
- 134 McDaniel Everett F ⊙ ΔFR
2-7472
- 136 Boozenny Alex A ⊙ ΔFR
2-7473
- ATHOL AVENUE (Pittman) — From Rolly northwest to 200 Foster av**
- 1621 Chaney Jeff
Allison Edwin L ⊙
Basic Constn Co bldg
Cohen Salvage Co ΔFR
2-5051
Green Jimmie L
Shafer Jas
Shady Rest Motel ΔFR
2-5813
Reidhead Boyd
Roberts Dale W ⊙
Buchanan Lester
Larson Elwood
Grant Steve
Lund Morse J
Russell Carl
Miller Jas
Martinez Felix
Taylor Steel Co ΔFR 4-3340
Steel Constructors fabrica-
tors ΔFR 2-2544
- ATLANTIC AVENUE E — East from Water to Wyoming**
- 2 Dwyer Michl H ⊙ ΔFR
2-6482
- 6 Leavitt Evan ⊙ ΔFR 4-5943
- 10 Abbott Jas I ⊙ ΔFR 2-8285
- 14 Townsite Apts (ofc) ΔFR
2-4921
- Galbreath John W & Co
real est ΔFR 2-4921 & ΔFR
FR 2-3921
- 18 English Harold R ⊙ ΔFR
4-7012
- 22 Vacant
- 26 Ware Earl H ⊙ ΔFR 2-6483
- 30 Ragan Dorothy Mrs ΔFR
2-6413
- 34 Wilson Fred C ⊙ ΔFR
4-8021
- 38 Baker J K ⊙ ΔFR 4-4722
- 41 First Baptist Church
- 42 Barger Ralph J ⊙ ΔFR
4-7013
- 46 Spellman Donald F ⊙ ΔFR
4-7014
- 50 Smith Raymond L ⊙ ΔFR
4-4712
- 51 Fraughton Edna Mrs ⊙
- 54 Heatley Chas D ⊙ ΔFR
4-8024
- 55 Elmer Ervin L
- 58 Topia Epifanio ⊙ ΔFR
2-6693
- 59 Weedman Robt J ⊙ ΔFR
4-8321
- 62 Vacant

JOHN COE

Henderson
Real Estate Co.

18 WATER (HENDERSON)

TEL. FRontier 2-3300

BROWN DERBY MOTEL

PLAYGROUND — SWIMMING POOL — KITCHENETTES
FAMILY UNITS — AIR CONDITIONED

1009 Nevada Highway (Boulder City)

R. L. POLK & CO.'S

Atlantic Ave E—Contd

- 63 Larsen David L ⊙ ΔFR
4-8322
66 Vacant
67 Crane Vaughn S ⊙ ΔFR
2-5312
71 Dillard Harry ⊙ ΔFR
2-4381
75 Rasmussen Joe M ⊙ Δ
FR 2-4382
79 Turner Earl M ⊙ ΔFR
4-8043

ATLANTIC AVENUE W—From Water west and north to city limits

- 103 Faning Harlan J ΔFR
4-7573
117 McIntyre Jos J ⊙ ΔFR
4-7304
119 Sacksteder Robt P
133 Heil Geo R
Zinc intersects
134 City Police Dept ΔFR
2-1261
City Fire Dept (Hq) ΔFR
2-2252
135 Neilson Cline A ⊙ ΔFR
4-7821
149 Neilson Alvin ⊙ ΔFR 4-4392

Pacific av intersects

- 203 Armstrong Gail ⊙ ΔFR
4-8512
206 Arkell Reta Mrs ⊙ ΔFR
4-3043
207 Mahan Odis F ⊙ ΔFR
4-3794
210 Richardson Luther B ΔFR
2-7784
211 Vacant
214 Elliott Jas H ⊙ ΔFR 4-4932
215 Vacant
218 Taylor John T ⊙ ΔFR
4-5593
219 Hair Dan ⊙
222 Phillips Robt M ⊙
223 deMontague Gene P ⊙ Δ
FR 4-5244
226 Lavenburg Willard L ⊙
227 Moore Eug B ⊙ ΔFR
4-5241
230 Gray Carroll J ⊙ ΔFR
4-3014
231 Landis Rudy J ⊙ ΔFR
4-7471
234 Wilson Hary ⊙ ΔFR
4-3044
235 Wittner Anna Mrs ⊙
238 Eckardt Leonard ⊙
239 Warner John H ⊙ ΔFR
4-8513

- 243 Talbot Richd J ⊙ ΔFR
4-5391
247 Ellsworth Allen E ⊙ ΔFR
4-4474
251 Midwood Wm H ⊙ ΔFR
4-5393
255 Frank Warren ⊙ ΔFR
4-3534
259 Lewis Clyde B ⊙
263 Rech Chas J ⊙ ΔFR 4-3533
267 Waddell Myrtle M Mrs Δ
FR 4-8694
271 Hodgkinson Lowell ⊙
275 Graham Eurie N ⊙ ΔFR
4-7472

Magnesium intersects

- 303 Lene Roy G
307 Speckelmier Golden ⊙ Δ
FR 4-5783
311 Hughes Glenniss S Mrs ⊙
ΔFR 4-7474

Silver intersects

- 315 Richardson Irving S ⊙ Δ
FR 4-4853
319 Hagen Henry ⊙
322 Arkell Jas M ⊙ ΔFR 4-7444
323 Pallo John E ⊙ ΔFR 4-4854
326 Shugars Chas
327 Miller Gordon J ⊙ ΔFR
4-8404
331 Brink Chas P ΔFR 4-3303
335 Brown Ray H ⊙ ΔFR
4-3162
402 Brecheisen H Don ⊙ ΔFR
2-6094
403 Holberg Clarence A ⊙
406 Lang Kay R ⊙ ΔFR 4-5224
407 Crunk Frank V ⊙ ΔFR
4-3253
410 Farnsworth John A ⊙ ΔFR
2-7733
411 Lansing Lloyd S ⊙ ΔFR
4-3274
414 McEwen Homer ⊙ ΔFR
2-6083
415 Ramacciotti Harry ⊙ ΔFR
4-3254
418 Bowers Raymond C ⊙ Δ
FR 4-5223
419 Stukas Donald L ⊙ ΔFR
4-3283

- ## BANTA — From Spruce west to Pine 1 north of Curtis
- 104 Yunge Steven M barber
107 Skalla Herman A
110 Kasond Henry R gro
116 Fabel Roy L real est

HENDERSON AUTO WRECKING, Inc.

OPEN SUNDAY

Boulder Highway (Henderson)

Tel. FRontier 2-1855

BOULDER APPLIANCE

WE SERVICE EVERYTHING WE SELL

(See Yellow Page 2)

1268 WYOMING (BOULDER CITY)

TEL. 700

HENDERSON DIRECTORY OF HOUSEHOLDERS

BASIC ROAD EAST — From 4

- 259 Water northeast to Boulder Hwy
 2 Engle Jas M ⊙
 6 Harris Paul D ⊙ ΔFR
 4-8843
 7 Hastings Melvin D ⊙ ΔFR
 4-4213
 10 Buescher Elmer J ⊙ ΔFR
 2-6144
 11 Kariker Frank H ⊙
 14 Scannell Wm ⊙ ΔFR 4-5652
 15 Robbins Clyde E
 18 Williams W J ⊙ ΔFR
 4-5651
 19 Millick Wesley T ⊙ ΔFR
 4-8742
 22 Schoppe Leonard N ⊙ ΔFR
 2-6134
 23 Bryant Ray B ⊙
 26 Scully Geo B ⊙ ΔFR 4-8961
 27 Ley Ray E ⊙ ΔFR 4-8574
 30 Choate Louie S ⊙ ΔFR
 4-5191

S Texas av intersects

- 31 Scow R L ⊙ ΔFR 4-5213
 34 Vincent Mamie Mrs ⊙ Δ
 FR 2-6772
 35 McEwen Wallace ⊙ ΔFR
 4-7794
 38 Stillman Walter ⊙
 39 Perkins Wilbur H ⊙ ΔFR
 2-6464
 42 Wright Saml E ΔFR 4-7461
 43 Church of Jesus Christ of
 Latter Day Saints Lake
 Mead Stake Center ΔFR
 2-3941
 46 Stafford Geo O ΔFR 4-7462
 47 Kling Wm H ⊙ ΔFR 2-6463
 Nebraska av intersects
 50 Martin Grant J ⊙ ΔFR
 4-4414
 51 Battv Wallace L ⊙ ΔFR
 4-8923
 54 Jones Jack T
 55 Espinoza Orlando T ΔFR
 4-7792
 58 Johnson Douglas R ⊙ Δ
 FR 4-5963
 59 Burgwardt Lester ΔFR
 4-8761
 62 Barquist Edw ⊙ ΔFR
 4-4413
 63 Barnhill Kenneth S jr ⊙ Δ
 FR 4-7494

Kansas av intersects

BASIC ROAD WEST — From 3

- 302 Water west to Frontier blvd
 3 Anderson Lisle L ⊙ ΔFR
 4-8652
 7 Wilson Delworth ⊙ ΔFR
 2-8303
 11 Maroney Wm V ⊙
 15 Gandrud Albert B ⊙ ΔFR
 4-4123
 19 Ghigo John
 23 Yost Don J ⊙ ΔFR 4-4023
 27 Walker Louise
 31 Black Geo E ⊙ ΔFR 4-4753
 35 Strand Dorville B ΔFR
 4-7312
 39 Neve Wm P ⊙ ΔFR 2-8263

Lead intersects Nickel intersects

- 102 Fansher Chas W ⊙
 115 Salamy Elias K ⊙ ΔFR
 4-8313
 Basic Radio & TV ΔFR
 4-8313
 116 Carrillo Arth ⊙ ΔFR 4-4084
 118 Savoie Frank ⊙ ΔFR 4-4081
 119 Norton Paul H ⊙ ΔFR
 2-5421
 123 Belger Frank E ⊙ ΔFR
 4-7313
 127 Oxford R W ⊙ ΔFR 2-6303
 131 Waldman Richd G ⊙ ΔFR
 2-6304
 132 Cluff Ira K ⊙ ΔFR 4-8171
 134 McMullin Doyle R ⊙ ΔFR
 4-8172
 135 Hastings Jas D ⊙ ΔFR
 2-8619
 139 Goodale Wm S ⊙ ΔFR
 4-7214
 143 Connor Chas L ⊙ ΔFR
 2-8618
 147 Macdonald Jack ΔFR
 4-5684
 148 Goretzki Leonard L ⊙ Δ
 FR 4-5131
 151 Shellinger Edw P ΔFR
 4-5683
 155 DuBravac S R ⊙ ΔFR
 2-4622
 202 Deane Donald W ΔFR
 4-8984
 203 Four Square Gospel Church
 206 Welch Frank G ⊙ ΔFR
 4-3502
 207 Deharde Herbert H
 210 Vacant
 211 Fulbright Roy D ⊙ ΔFR
 4-3454
 214 Welker Garr W ⊙

M. W. DAVIS CO. JEWELERS

Your Jeweler Since 1928

311 Fremont (Las Vegas)

Dudley 2-0676

TV — RADIO SERVICE

Home

CARDY'S

Auto

223 Water (Henderson)

Tel. FRontier 2-6451

R. L. POLK & CO.'S

Basic Rd W—Contd

- 215 Averett Lynn S © ΔFR
4-3434
- 218 Saunders Saml B ©
219 Wood Jas F ΔFR 4-3433
- 222 Giles Glen
223 Neilson Garland L © ΔFR
4-4133
- 225 Mortensen Milton E © Δ
FR 4-4134
- 226 Moore Allen C ΔFR 4-3901
- 229 Marriott Ned H © ΔFR
4-3403
- 230 Stukas Wilford E Rev © Δ
FR 4-3902
- 231 Woodward Flossie M Mrs
© ΔFR 4-3404
Hinds Iona R
- 234 Hinton Max © ΔFR 4-3753
- 235 Potter Dellon G © ΔFR
4-3513
- 238 Egan Jack L
239 Chastain Perry A © ΔFR
4-3514
- 242 Duffin John G © ΔFR
4-8791
- 243 Walker Danl D jr © ΔFR
4-3494
- 246 Vacant
- 247 Cataline Alger © ΔFR 4-3493
- 250 Graham Elinor E Mrs © Δ
FR 4-3694
- 251 Reed Danl J © ΔFR 4-3483
- 254 Krich Bernice K Mrs ©
255 Madsen Elmer N © ΔFR
4-3484
- 258 Martin Martha G Mrs Δ
FR 2-2621
- 259 Coleman Kenneth H © Δ
FR 4-4224
- 262 Reed Edw N © consulting
eng ΔFR 4-3661
- 263 Sloan Floyd D © ΔFR
4-4223
- 266 Hicks J C © ΔFR 4-3662
- 267 Havens Bertrand H © ΔFR
2-7074
- 270 Bushong Richd Q © ΔFR
2-4872
- 271 Kane Edw M © ΔFR
2-7073
- 274 Cahill John J © ΔFR 2-4871
- 275 Miller Rosella M Mrs ΔFR
4-3554
- 278 LeFevre Lorin © ΔFR
4-3024
- 279 Clepper Alf P © ΔFR
4-3394
- 281 Romney David C © ΔFR
4-3553
- 282 McVean Chas D © ΔFR
4-3054
- 283 Bryant Leo © ΔFR 4-3324
Watkins Products ΔFR
4-3324
- 285 Cowen Austin B © ΔFR
4-3564
- 286 Blanchard Grant D
287 Dix LeRoy © ΔFR 4-3323
- 290 Prisbrey Eug © ΔFR
4-4821
- 291 Keough Frank F © ΔFR
4-3393
- 293 Burton Kelly © ΔFR 4-3464
- 294 Jamieson Lewis A © ΔFR
4-4824
- 295 Marshall Paul T © ΔFR
4-3604
- 297 Gunn Lewis C © ΔFR
4-3463
- 298 Crisp J E © ΔFR 4-3031
- 299 Winningham Lewis A © Δ
FR 4-3603
- 301 Trumbo Hershel L © ΔFR
4-3353
- 302 Wentz Ralph S © ΔFR
4-5581
- 305 Turpin H S ΔFR 2-4823
- 306 Oscar Gordon L ©
309 Elkie Chas P © ΔFR 4-3071
- 310 Clark John E © ΔFR
4-5582
- 313 Derrick Richd W © ΔFR
4-3563
- 314 Brosman Virgil W ΔFR
4-3643
- 317 Stoker Kenneth D © ΔFR
4-8333
- 318 Froman Lee R © ΔFR
2-6974
- 321 Foremaster Arth R © ΔFR
4-8334
- 322 Simonton Richd M © ΔFR
2-3661
- 326 Elghmy Wm R © ΔFR
4-5584
- 327 Chandler Ray H © ΔFR
2-8230
- 330 Wilhelm Alvin L © ΔFR
4-3644
- 331 Cogswell A J © ΔFR 4-3844
- 334 Kaylor Edgar C © ΔFR
2-7974
- 335 Leonard Robt E © ΔFR
2-8647
- 338 Barry Edw W © ΔFR
2-6973
- 339 Vacant
- 342 Reams Royal ΔFR 2-6971
- 343 Nallia Robt W © ΔFR
4-3023
- 346 Schmitz Joe ©
347 Townsend Mack L ©

LA PORTA INSURANCE AGENCY

Established 1948

FIRE — MARINE — AUTO — CASUALTY — SURETY BONDS
QUALITY INSURANCE DOES NOT COST — IT PAYS . . .

123-A Water (Henderson)

Tel. FRontier 2-1221

MOVING — STORAGE — PACKING — CRATING

Burt's Transfer & Storage Co., Inc.

AGENT FOR LYON VAN LINES

Highland and Vega Av., (Las Vegas)
109 IVY (Henderson)Tel. Dudley 4-2046
Tel. Frontier 2-2046

HENDERSON DIRECTORY OF HOUSEHOLDERS

Basic Rd W—Contd

- 350 Keeth Harold L ⊙ ΔFR
4-3021
351 Sneed Robt J ΔFR 2-4822
355 Doremus Wm H ⊙ ΔFR
4-3074
401 Kelley Wayne W ⊙ ΔFR
4-3154
402 Robeson Chas W
405 Seever W D ⊙
406 Ketchum H H ⊙ ΔFR
2-7013
409 Munro Mildred Mrs ⊙ Δ
FR 4-3183
410 Cantrell John R ΔFR 4-4664
413 Fenley Francis ΔFR 4-3653
414 Webb Robt H ⊙ ΔFR
4-3143
417 Beaddy W W ⊙
418 Rocha Frank A ⊙ ΔFR
4-3654
421 York Hugh J ⊙ ΔFR
4-3651
422 Pennel Kenneth O ⊙ ΔFR
4-3311
425 Adams Wm D ⊙ ΔFR
4-3194
429 Bates Rcbt W ⊙ ΔFR
4-3652

11

BEARDEN AVENUE (Pittman)
— From 212 Merlayne dr north
to Steiner dr

- 1825 Bindues Carl S
1831 Crowe Maebelle S Mrs ⊙
ΔFR 2-5943
1836 Blunt Jack ⊙
1840 Bates Milton A ⊙ ΔFR
2-6052
1900 Wiley Jesse M ⊙ ΔFR
2-6051
1916 Lucero Ignacio ⊙ ΔFR
2-5893

10

**BEECH — From 138 Continental
av east to Constitution av
(Known as Valley View Sub-
Division)**

- 101 Anderson Harold A ⊙ ΔFR
2-6784
102 Stewart Richd A ΔFR
4-7201
103 Peebles Roger E ⊙ ΔFR
2-6783
104 Brown Jordan F ⊙ ΔFR
2-8458
105 Williams John J ⊙ ΔFR
2-8377
106 Galloway W Leonard ⊙ Δ
FR 2-8211
107 Davis Chas M ⊙ ΔFR
2-8418
108 Wood Marvin J ⊙ ΔFR
2-0477
109 Lundy Virgil T ⊙ ΔFR
2-8424
110 Boone Harold H ⊙ ΔFR
4-7831
111 Dunagan Jas H ⊙ ΔFR
4-3772

- 112 Spear Arth E ⊙ ΔFR
4-7832
113 Sweigart Harry R ⊙ ΔFR
4-3773
114 Briggs Robt L ⊙ ΔFR
2-8429
115 Schacht Phillip W ⊙ ΔFR
4-7524
116 Russell Geo V ⊙ ΔFR
2-8212
117 Gibson Jas F ⊙ ΔFR 2-8214
118 Gardner Raymond C ⊙ Δ
FR 4-7193
119 Pearson John ⊙ ΔFR
2-4093
120 Urioste Henry S ⊙
121 Paquette Donald J ⊙ ΔFR
2-4912
122 Armstrong Boyd R ⊙ ΔFR
2-8642
123 Shearin John N ⊙ ⊙ ΔFR
2-8597
124 Fielding John V ⊙ ΔFR
4-7191
125 LeFeure W W ⊙ ΔFR
2-8248
126 Andersen Alford L jr ⊙ Δ
FR 2-4814
127 Reynolds Robt J ⊙ ΔFR
4-8912
128 Pratt Louis L ⊙ ΔFR
2-5004
129 Paramore Lawrence J ⊙

6

**BEVERLY — From 656 Black-
more dr southwest 1 blk**

- 307 Smith Jesse E ⊙ ΔFR
2-6254
312 Conrad Ralph H ⊙ ΔFR
2-6604
313 Richmond Gilbert M ⊙ Δ
FR 2-6263

6

**BLACKMORE DRIVE — From
301 Major av east to Burton**

- 530 Elkins Leon R ⊙ ΔFR
4-8184
531 Cantwell Bernard E ⊙ Δ
FR 2-6574
540 Moore Wm E ⊙ ΔFR 4-3702
541 Burkhardt John W ΔFR
2-7663
550 Stapleton Chas L ⊙ ΔFR
2-6533
Regina intersects
551 Walker Keith D ⊙ ΔFR
2-7661
560 Gilbert Geo H ⊙ ΔFR
2-6641
561 Gomez Robt R
570 Hutchens John H ⊙
571 Heitert Herman T ⊙ ΔFR
2-6182
580 Truman Albert H ⊙ ΔFR
2-6642
581 Neighbors Robt V ⊙ ΔFR
2-6201
590 Johnson Wallace H ⊙ ΔFR
2-6644

Dell intersects

Credit Bureau of Southern Nevada, Inc.

CREDIT REPORTS — CREDIT GUIDE — COLLECTIONS

TEL. DUDLEY 4-9444

112 N. 4th

P. O. BOX 1631

LAS VEGAS, NEV.

R. L. POLK & CO.'S

Blackmore Dr—Contd

- 591 Crisler Geo F © ΔFR
4-3574
- 600 Sewell Chester T © ΔFR
2-6544
- Karen way ends**
- 601 Love Frank E © ΔFR
4-3543
- 610 Belingeri John © ΔFR
2-4392
- 611 Vacant
- 620 Snapp Richd E © ΔFR
2-6543
- 630 Anderson Cleo L Mrs © Δ
FR 2-6193
- Karen intersects**
- 640 Olsen Paul T © ΔFR 2-6524
- 644 Goesel Henry
- 645 VanCamp Richd J © ΔFR
4-5074
- 648 Leavitt Jas G © ΔFR
2-6283
- 649 Shupe Lewis H © ΔFR
4-4111
- 652 Dooley John A © ΔFR
2-6271
- 656 Weir Morris R © ΔFR
2-6274
- Beverly intersects**
- 657 Brooks Carroll S © ΔFR
4-4183
- 660 Todd Oval C © ΔFR 2-6244
- 664 Bowles Wm H © ΔFR
2-6603
- 665 Hoentsch Gerhard W © Δ
FR 2-6503
- 668 Lloyd Kenneth L © ΔFR
2-6243
- 672 Harless Thos B © ΔFR
2-6213
- 673 Childs Jas G © ΔFR 4-4184
- 676 Pfeiffer Fred © ΔFR 2-6234
- 680 Welsh Chas R © ΔFR
2-6224
- 681 Pitchford Roy A ©
- 684 Rhees Raymond C © Δ
FR 2-6223
- 688 Fulks Ralph R © ΔFR
2-6233
- 692 Adams Jos W ©

11

BOULDER HIGHWAY N (Pittman)

- 920 Swanky Club ΔFR 2-6333
- Swanky Motel ΔFR 2-6333
- Mallory Jack E © ΔFR
2-6333
- Mallory Richd O
- Marruffo Salvador R
- 1100 Belin Emile © ΔFR 2-2800
- 1109 Polka Dot Motel ΔFR
2-5784

- 1112 Sportsmans Bar ΔFR
2-9600
- 1113 Victory Club & Cafe ΔFR
2-9607
- 1116 Henderson Auto Body ΔFR
2-5881
- Rash T E © ΔFR 2-2351
- Outpost Motel
- 1117 Sifford Goldie Mrs © ΔFR
2-5783
- 1128 Alibi Club The bar ΔFR
2-9681
- 1133 Dust Jug Bar & Lounge Δ
FR 2-9679
- 1136 Save-Way Serv gas sta Δ
FR 2-5702
- 1141 Maloney Chas W
Hayes Edna F Mrs
- King intersects**
- 1200 Plaza Auto Mart used cars
ΔFR 2-3101
- 1212 Ski Bird Boat Mfg (shop)
ΔFR 2-5701
- 1237 Southern Nevada Auto
Wrecking Co ΔFR 2-1651
- 1309 McConnell Furn & Appli-
ance Co ΔFR 2-3901
- 1321 Finch Pete H © ΔFR 2-9608
- 1325 Hi-Way 93 Auto Serv auto
repr ΔFR 2-9608
- Barrett intersects**
- 1520 Coroneos Plmb Co ΔFR
2-7424
- 1524 Peterson Auto Body ΔFR
2-2700
- 1541 L&L Mtrs Texaco Sta Δ
FR 2-3555
- 1545 Country Store Fishing Cen-
ter ΔFR 2-3555
- Ski Bird Boat Mfg (ofc) Δ
FR 2-3555
- Country Cousins Gro &
Meats ΔFR 2-2381
- 1548 Stinker Serv Sta ΔFR
2-9685
- 1549 US Post Office (Pittman)
- 1601 Golden Rule Trailer Park
ΔFR 2-7141
- Nimms Gertrude
- Proulx Clarence A
- Corn Ruth Mrs
- 1613 Elliott Roofing & Insulation
Co ΔFR 2-8582
- 1625 Tibbetts Ruth K Mrs
- 1626 Clay Wallace H
- 1628 Redwood Drive In restr Δ
FR 2-3281
- 1629 Inness Walter E ΔFR
4-5234
- 1644 Higgins Motel ΔFR 2-5962
- Higgins N R © ΔFR 2-5962
- Furse Danl L

PERRY'S MENS SHOP

THE STORE FOR THE WELL DRESSED MAN

3 W. Pacific Av. (Henderson)

Tel. FRontier 2-6421

GLEASON'S OFFICE SUPPLIES-STATIONERY

(See Yellow Page 30)

567 Av. "C"

(Boulder City) Tel. 394

HENDERSON DIRECTORY OF HOUSEHOLDERS

- Boulder Hwy N—Contd**
 Denton Frank A ΔFR 2-5963
 1701 Clay's Bait & Tackle Shop
 ΔFR 2-5792
 1703 Clay's Shell Serv Sta ΔFR
 2-5792
 1713 Sun-Val Motel ΔFR 2-5814
 1729 **Lindsey Apartments**
 Lindsey Ben H ⊙ ΔFR
 2-5812
 Koen Alvin
 Sliger Ernest
 1733 Halco Welding Wks ΔFR
 2-5181
 Laws Henry A ⊙
 1805 Pherigo Jack E
 1819 Corral Bar tavern ΔFR
 2-5134

- Merlayne dr intersects**
 cor Crowley Trailer Park Δ
 FR 2-5072
 1933 Buds Second Hand Store
 used furn
 Anchor Bar tavern ΔFR
 2-9608
 Ace Motel ΔFR 2-8299
 Davis Wilfred ⊙ ΔFR
 2-6862
 Dixie Bar & Casino
 Cook Rolly L
 Desert Sands Motel ΔFR
 2-8290
 Emile's Sporting Gds ΔFR
 2-2800
 Gold Bond Oil & Supply gas
 sta ΔFR 2-5073
 Gold Bond Mercantile genl
 mdse
 Hancock Serv Sta gas sta
 ΔFR 2-2391
 Howard Worth ⊙ ΔFR
 2-7142
 Inness Walter E ⊙ ΔFR
 4-5234
 Kehoe Edw C
 LaFontana Courts ΔFR
 2-6862
 Lucky Bar ΔFR 2-7142
 McDill Flora B ⊙
 Nonis Richd ⊙ ΔFR 2-6682
 Parrish Willard J ΔFR
 2-5073
 Turner & Coleman Serv
 Sta ΔFR 2-3961

8

BOULDER HIGHWAY S—From E Frontier to and beyond city limits

- 100 Moorehead 76 Serv gas sta
 ΔFR 2-7181
 Bill's Tune-Up Shop auto
 repr ΔFR 2-4231
 110 Ranch House Bar ΔFR
 2-1291
 114 Vacant
 200 StPeter's Catholic Church
 ΔFR 2-2011
 Moran Peter V Monsignor
 ΔFR 2-4221
 Donnellan Jos P Rev
 202 StPeter's Hall

Knights of Columbus Lodge
 ΔNo 346

Street continued

- 204 StPeter's Catholic Sch
 StPeter's Convent ΔFR
 2-2011
Texas intersects
 432 Gray Norm Texaco gas sta
 ΔFR 2-9601
Basic rd intersects
 510-12 Sav-On Cleaners & Lndry
 Inc ΔFR 2-3344
 514 Gray's Men's Wear ΔFR
 2-2911
 516 Peak's Jewelry ΔFR 2-3383
 518 Miriam's Gift Shop
 520 Electronics Engineering
 Laby radio & TV repr Δ
 FR 2-3441
 524 Safway Stores No 331
 526 Henderson Drug Co (Wal-
 green Agcy) ΔFR 2-2000
 530 Karl's Shoes
 532 Ardens women's clo ΔFR
 2-3951
 534 Tally-Ho women's clo ΔFR
 2-6391
 640 Henderson Bowl Coffee
 Shop
 642 Henderson Bowl ΔFR
 2-1971
 642 Ten Pin Room tavern

16

BROWN — From 300 Water northeast to Titanium

- 3 Dawson Donald M ⊙
 6 Johnson Vincent L ΔFR
 4-8123
 7 Cannon Bernard C ⊙ ΔFR
 4-7914
 10 Nelson Ronald A ⊙ ΔFR
 2-5933
 11 Salerno Geo H ΔFR 4-3372
 14 Hamilton Thelma G Mrs
 15 Lytle Errie ⊙ ΔFR 4-3373
 18 Drole Ray B ⊙ ΔFR 2-5932
 19 Black Dave P ⊙ ΔFR
 2-7394
 22 Maulding A E ⊙ ΔFR
 2-6372
 23 Ruliffson Chas F ⊙ ΔFR
 2-7363
 26 Campbell James L ⊙ ΔFR
 4-7704
 27 Hansen Walter R ⊙ ΔFR
 2-7553
 30 Loving Ray ⊙
 31 Carroll Vernon L ΔFR
 2-5821
 34 Elbert Joseph F ⊙
 35 Grabowski Frank ⊙ ΔFR
 2-7364
 38 Bryant John A ⊙ ΔFR
 4-7843
 39 Mason Ed ⊙ ΔFR 2-7534

Gray's Men's Wear

MEN'S CLOTHING

514 S. Boulder Hwy. (Henderson)

Tel. FRontier 2-2711

R. L. POLK & CO.'S

- | | | |
|--|----|---|
| <p>BURNS DRIVE (Pittman) —
From 2000 N Boulder hwy
north
2000 Nevada Auto Wrecking
Estes Lee © ΔFR 2-5112
Concrete Conduit Co ΔFR
2-1781
Schmidt Theo R ΔFR 2-1781
Utah Crane & Riffing Co
(yd)</p> | 11 | <p>564 Cordill Robt H © ΔFR
4-8713
565 Downey Bernard W © ΔFR
2-6613
572 Lindsey Richd E ©
573 Hamiter E L © ΔFR 2-6403
580 Smith Robt A
581 Niemann Francis A © Δ
FR 2-6614
588 Hughes Elmer © ΔFR
4-7594
589 Norris Jack T © ΔFR
2-5542
597 O'Whene Henry T © ΔFR
2-6404</p> |
| <p>BURTON — From 343 Kansas
southeast to Blackmore Drive
400 Passiatore Don V © ΔFR
4-7604
401 Johnson Homer H © ΔFR
4-7864
406 Miller John T ΔFR 2-8428
407 Crisler Geo L ©
412 Dunlap Maude Mrs ΔFR
4-7003
413 Bagni Dante © ΔFR 4-7894
418 Hatch Otis L © ΔFR 4-7074
419 Fadeff John J
424 Compton Wm P © ΔFR
4-7754
425 Watson Lynn M © ΔFR
4-7043
430 McCabe Dexter © ΔFR
4-5102
431 Kenworthy Glen L © ΔFR
4-7893
436 Bateman Alfred H ©
437 Wertsbaugh Leslie E © Δ
FR 4-7044
442 Anderson Russell L ©
Minor av intersects
500 Chase Edon © ΔFR 4-4894
Major av intersects
501 Winlow John © ΔFR 2-6664
508 Conger Wm O ©
509 Shockey Warren R
516 Lane Albert H © ΔFR
4-4893
517 Killebrew W H ©
524 Williams Earl ©
525 Farrington Caroline Mrs
ΔFR 2-6884
532 Kwicien Walter J ©
533 Young Denis E © ΔFR
2-6803
540 Smith Earl E © ΔFR 4-8714
541 Hardy Wilbur R © ΔFR
2-6804
548 Giles Howard R © ΔFR
4-5563
549 Pfeiffer Eug L © ΔFR
2-6874
556 Erling Aksel © ΔFR 2-4163
557 Schindler John L © ΔFR
2-6873</p> | 6 | <p>Lincoln av intersects
600 Satterwhite Dorothy Mrs Δ
FR 2-6813
601 Rose John J © ΔFR 2-6933
604 Harwood Willard R jr © Δ
FR 2-6814
605 Hahn Mary © ΔFR 4-7432
608 Zorio Louis © ΔFR 4-4982
609 Nave Wm E © ΔFR 2-6854
612 Vacant
613 Hougen Kenward E © Δ
FR 4-7431
616 Maxfield Eldon Q © ΔFR
4-5513
617 Olds Wm A © ΔFR 2-6853
620 Carducci Guerrmo © ΔFR
2-2555
621 Goodwin Donald W © ΔFR
2-6913
624 Ford Walter L ΔFR 4-5423
625 Hall Victor C ©
628 Briggs LaMar J © ΔFR
4-5422
629 Garvey Gerald P © ΔFR
2-6914
632 Shutt Raymond R © ΔFR
4-8194
633 Mackie Bruce ΔFR 2-8174
636 Campbell Chester A ©
637 Colletti Michl J © ΔFR
2-6793
640 Kline John O © ΔFR 4-4693
641 Butler Geo K © ΔFR 2-6794
644 Vacant
645 Bywater Jake ©
649 Henderson Geo R © ΔFR
4-3932
652 Ballew Robt E © ΔFR
2-6703
653 Wood Lester L jr © ΔFR
2-8574
656 Pryor Frank R © ΔFR
2-2141
657 Nave Russell A © ΔFR
2-8189
661 Russ Ted R © ΔFR 4-3931</p> |

UPTOWN HARDWARE STORE

(See Yellow Page 17)
1229 Arizona (Boulder City)

Tel. 690



BOB GLINSKI MOTORS

DODGE — PLYMOUTH — SIMCA
 "RIGHT DOWN TOWN" (BOULDER CITY)
 (See Yellow Page 2)

400 Nevada Hwy.

Tel. 38

HENDERSON DIRECTORY OF HOUSEHOLDERS

Burton—Contd

- 665 Nelson Dora M Mrs © ♀
 FR 2-6924
 669 Pittman John L © ♀FR
 2-6923
 673 Bates Harvey L © ♀FR
 4-5954
 677 Farnsworth John © ♀FR
 4-5953

2

CALIFORNIA WAY — From

- 74 Victory rd south 1 block
 2 McGinty Carl W ©
 3 Mayrimas Dominic © ♀FR
 2-8247
 6 Cole John N © ♀FR 4-8494
 7 Wallace Harold L © ♀FR
 2-8489
 10 Wilson Donald E © ♀FR
 4-3974
 11 Severson Jack W ©
 14 Winget Zenos F © ♀FR
 4-7651
 15 Bender Marceline A Mrs ©
 ♀FR 2-8486
 18 Palsgrove John E © ♀FR
 4-8973
 19 Stewart John C © ♀FR
 2-8487
 23 Thayer Robert L ♀FR
 4-8973

7

**CARSON WAY — From Arthur
 av south to Buchanan av 1 w of
 Hillcrest dr (Known as Hill-
 crest Manor)**

- 200 Vacant
 201 Vacant
 204 Vacant
 205 Vacant
 208 Vacant
 209 Vacant
 212 Vacant
 213 Vacant
 216 Vacant
 217 Vacant
 220 Vacant
 221 Vacant
 225 Vacant
 228 Vacant
 229 Vacant
 232 Vacant
 233 Vacant
 236 Currier Raymond L © ♀
 FR 2-8409
 237 Vacant
 240 Vacant
 241 Vacant
 244 Vacant
 245 Vacant
 249 Vacant
 252 Vacant
 253 Murdock John N ©
 256 Vacant

12

**CARVER AVE (Carver Park)
 Carver Park Apartments
 ♀FR 2-4311**

- Apartments
 1A Habadank Jean J
 1B Vacant

- 1C Jones Albert ©
 1D Smith Edw
 3A Hyer Oliver D
 3B Edwards Clarence G
 3C Love Wm R ♀FR 2-8246
 Pride Rite Maintenance
 hse clnrs Co ♀FR 2-8246
 3D Sudduth Myron D
 5A Lyne Elizabeth N Mrs
 5B Cagle Howard R
 5C Doolin Allman R
 5D Jones Chas L
 6A Lindekugel Art E
 6B Long Wm C ♀FR 4-5434
 6C Finchem Thos F
 6D Dawson Al ♀FR 2-8482
 7A Holt Virginia Mrs
 7B Vacant
 7C Hugues Roy L
 7D Ramstad Loyd R
 7½ A Vacant
 7½ B Mole Haskell T
 7½ C Gilmore Robt S
 7½ D Bywater Sheldon D
 8A Lewis Wayne D
 8B Nay Jean
 8C Haidner Joseph N
 8D McGlothlin Kenneth O
 9A Vacant
 9B Roberts Raymond E
 9C Peavy Edith Mrs
 9D Woods Harold W
 9½ A Stephens Archie W
 9½ B Bankhead Oscar W
 9½ C Hurst Billie E ♀FR
 2-6953
 9½ D Albert Claiborne ♀FR
 4-5432
 10a Washum Fay
 10B Ellingson Robt J
 10C Wilcock Dorothy
 10D Davis Dillard L

Street continued

- end Carver Park Administration
 Building ♀FR 2-4311
 Carver Park Auditorium
 Military Order of the Cooties
 Alcoholic Anonymous
 Church of God of Prophecy
 National Assn Advancement
 of Colored People
 Carver Park Food Center ♀
 FR 2-4291

10

**CEDAR — From 128 Continental
 av east to Constitution av
 (Known as Valley View Sub
 Division)**

- 101 Daily Rex G
 102 Shibuyama Dick I © ♀FR
 2-8420
 103 Ballew Carl © ♀FR 2-8593
 104 Hollingsworth Glenn W © ♀
 FR 2-8292
 105 Martinez Ernest B © ♀FR
 2-8223
 106 Prado Angelo ♀FR 2-8414
 107 Burns Chas L ©
 108 Wilden Lamond © ♀FR
 2-8412
 109 Havers John W © ♀FR
 2-8616



MAY WE HELP YOU?
 We Adjust Losses For Insurance Companies
R. L. GRESHAM & CO.
 312 Las Vegas Blvd. N. Phone DUDley 4-9700

R. L. POLK & CO.'S

Cedar—Contd

- 110 Booth Jerry K ⊙ ΔFR
 2-6781
 111 Moore Wm D ⊙ ΔFR 2-5374
 112 Yockey Wm D ⊙
 113 Zike Shirley ⊙ ΔFR 2-5872
 114 Pederson Wayne D ⊙ ΔFR
 2-8667
 115 Reid Max O ⊙ ΔFR 2-5723
 116 Harris Linford J ⊙ ΔFR
 2-8180
 Linge David L ⊙ ΔFR
 4-3793
 117 Gillins Perry I ⊙ ΔFR
 7-5871
 118 Stubblefield James V ⊙ Δ
 FR 4-7521
 119 Pearson Frank L ⊙ ΔFR
 4-7094
 120 Excell Donald G ⊙ ΔFR
 2-8620
 121 Henderson Lucille Mrs ⊙
 122 Murphy Lawrence S ⊙ Δ
 FR 2-8624
 123 Hardtner Joseph W ⊙ ΔFR
 2-5293
 124 DeMille Phildon ⊙ ΔFR
 2-4094
 125 Lee Ramola Mrs ⊙ ΔFR
 2-8464
 126 Sarbacker Arth R ⊙ ΔFR
 2-8474
 127 Horner James R ⊙ ΔFR
 2-5294
 128 Russell Dale ⊙ ΔFR 2-4911
 129 Muir Ronald S ⊙ ΔFR
 4-7342
 130 Mitchell John S
 131 Henderson John R ⊙ ΔFR
 2-6713
 132 Tyner Lynn K
 133 McArthur John S ⊙ ΔFR
 2-8436
 134 Raduziner Wm ⊙ ΔFR
 2-5404
 135 Smith Laura L Mrs ΔFR
 2-8275

14

**CHOLLA — From Sagurd north
 to Tuna, 2 east of Ocatilla**

- 100 Burns Michl T ⊙ ΔFR
 2-5762
 101 Griffith Russell ⊙
 102 Downing Leo E ⊙ ΔFR
 4-4383
 103 Bennett Wm R ⊙ ΔFR
 2-7541
 104 Higley Chas T ⊙ ΔFR
 2-7494
 105 Lilly Thos J ⊙ ΔFR 2-5334
 106 Anderson Ira E ⊙ ΔFR
 4-8523

- 107 Calderon Carmel R ⊙ ΔFR
 2-5333
 108 Anderson Russell M ⊙ Δ
 FR 2-4073
 109 Sticklin Robt D
 110 Johnson Katherine E Mrs
 111 Ables Wm G ⊙ ΔFR 2-7542
 112 Gates Ellis H ΔFR 2-5484
 113 Alaird Henry M ⊙ ΔFR
 4-8294
 114 Frith Russell C ⊙ ΔFR
 4-8933
 115 Clegg Ray G ⊙ ΔFR 2-8572
 116 Rice Robt P ΔFR 4-8544
 117 Benavidez Henry ⊙ ΔFR
 4-5313
 118 Kazangi James G ΔFR
 2-8279
 119 O'Brien Lucy B Mrs
 120 Lago Thos C ⊙ ΔFR 4-8543
 121 Hazeltine Karl S ⊙ ΔFR
 2-3741
 123 Snider Harold G ⊙ ΔFR
 4-4464

16

**CHURCH — From 100 Water
 northeast to Titanium**

- 3 Baxter Lowell W ⊙ ΔFR
 2-7204
 7 Henry Thos C ⊙ ΔFR 2-7574
 10 DiRiengo Perry ⊙ ΔFR
 2-7753
 11 Harmon Geo B
 14 Hansen Henry ⊙ ΔFR
 2-7754
 15 Simmons Don L ⊙
 18 Smith Chester L ⊙ ΔFR
 2-7803
 19 Morrell Franklin T ⊙ ΔFR
 2-7203
 22 Schwartz Leslie R ⊙ ΔFR
 2-7644
 23 Ulery Harry E ⊙ ΔFR
 2-7573
 23½ Dawson Lawrence L
 26 DeDunnah J P ⊙
 27 McBeath J H ⊙ ΔFR 2-6064
 30 Chambers Clinton E ⊙ Δ
 FR 2-7642
 31 Mayer Geo A ⊙ ΔFR 2-2671
 34 Kouza John A
 35 Monahan Geo C ⊙ ΔFR
 2-7963
 38 Darnell Virgil V ⊙ ΔFR
 4-5304
 39 Rayborn John C ⊙ ΔFR
 2-7964
 42 Seibert Bernice E Mrs ⊙ Δ
 FR 2-7683
 43 Phillips Lorne M ⊙ ΔFR
 2-4061
 46 Nelson Ray C ⊙ ΔFR 2-4981

VALLEY ELECTRIC CO.
 ELECTRICAL CONTRACTORS

(See Yellow Page 14)

27 Water (Henderson)

Tel. FRontier 4-8184

GUNVILLE'S

APPLIANCES — FURNITURE — TV — RADIOS

WE SERVICE ALL BRANDS

119 Water (Henderson)

Tel. FRontier 2-5951

HENDERSON DIRECTORY OF HOUSEHOLDERS

Church—Contd

- 47 Clutter Wm L ⊙
 50 Torres Domingo jr ⊙ ΔFR
 4-7081
 51 Hogan Don K ⊙
 54 Eggers Thos E ΔFR 4-4244
 55 Heber John N ⊙ ΔFR 2-7812
 58 Carrada Anthony J ΔFR
 2-3522
 59 Keenan Earl E ⊙ ΔFR
 2-7813
 62 McKinley Kenneth M
 63 Jamison David I ⊙ ΔFR
 2-7913
 Kampling Mary Mrs ΔFR
 2-7741
 66 Bouska Frank ⊙ ΔFR
 2-7823
 67 Coogan Joseph H ⊙ ΔFR
 2-4021
 70 Ewers Roscoe G ⊙ ΔFR
 2-2783
 71 Butler Chas D ⊙ ΔFR 2-7914
 74 Vacant
 75 LaPorta Louis F ⊙ ΔFR
 2-7654
 78 Sawyer Louis ⊙
 79 Anderson James C ⊙ ΔFR
 2-3931
 82 Hunt Keith J ⊙ ΔFR 2-7831
 83 Chiddix Cecil O ⊙ ΔFR
 2-7924
 86 White Gladys M ⊙ ΔFR
 2-7833
 87 Gates Bruce E ⊙ ΔFR
 2-7923
 90 Jenkins Clyde S ⊙ ΔFR
 2-7713
 91 Buchanan John H ⊙

CIRCA — From 570 Karen Way southwest 1 block

- 260 Bischoff Prince A ΔFR
 2-6652
 261 Griggs Forest F ⊙ ΔFR
 4-3823
 265 Wright Norman R ΔFR
 2-6203

CITY HALL ROAD — From Ocean and Water intersections southwest

- City Hall ΔFR 2-1741
 City Administrator
 City Attorney ΔFR 2-1741
 City Building Inspector Δ
 FR 2-1741
 City Clerk ΔFR 2-1741
 City Councilmen
 City Engineer ΔFR 2-1741
 City Finance Dept ΔFR
 2-1741
 City Health Departments
 (insp) ΔFR 2-1741
 City Mayor ΔFR 2-1741
 City Plumbing Inspector Δ
 FR 2-1741
 City Pound Master ΔFR
 2-1741
 City Public Works ΔFR
 2-1741

- City Sewer Plant ΔFR
 2-5444
 City Street Departments
 ΔFR 2-1741
 City Treasurer ΔFR 2-1741
 City Water Dept ΔFR 2-1741
 City Yards ΔFR 2-3681
 City Shops ΔFR 2-3911
 Hubred Harold O ⊙ ΔFR
 2-3681
 end Evans Rodney T ΔFR
 2-8309
 Black Mountain Country
 Club ΔFR 2-8300

COLORADO WAY — From 27 Pacific av north 1 block

- 2 Somerton Billie K Mrs Δ
 FR 4-3834
 3 Mackie R W ⊙ ΔFR 2-5592
 6 Flittner Edw H ⊙ ΔFR
 4-4632
 7 Pritchard Bedford F ⊙ Δ
 FR 4-5294
 10 Gill Clayton H Rev ΔFR
 2-4952
 11 Bickerstaff John ⊙ ΔFR
 4-8772
 14 Gaither Chester E ⊙ ΔFR
 4-5613
 15 Rolfe Al ⊙ ΔFR 4-4884
 18 Callahan Geo R ⊙ ΔFR
 4-8773
 19 Heenan Robt E ⊙ ΔFR
 4-8771

CONSTITUTION AVENUE — From Ivy north to Ash (Known av Valley View Sub-Division)

- 101 Sheahan D Robert ⊙ ΔFR
 4-8054
 103 Woloshen Dim ⊙ ΔFR
 4-8053
 105 Hurst Cecil H ⊙ ΔFR 2-8253
 107 Guyette David E ⊙ ΔFR
 2-8485
 109 Gurr James E ⊙ ΔFR
 2-8677
 111 Gerstner Frank ⊙ ΔFR
 2-8591
 113 Heard Richd V ⊙ ΔFR
 4-8052
 115 Dalley Rue B ⊙ ΔFR 2-8674
 117 Struthers Gerald M ⊙ ΔFR
 2-8457
 119 Horne Jesse W ⊙ ΔFR
 2-8658
 121 Washington Wm G ⊙
 123 Bosse Max W ⊙ ΔFR
 4-3291
 125 Picotte Peter B ⊙ ΔFR
 2-7602
 127 Baker Lynn V ⊙ ΔFR
 2-8478
 129 Balzen S O ⊙ ΔFR 2-7601
 131 Stewart Eug F ⊙ ΔFR
 4-5082
 133 Campbell Geo K ⊙ ΔFR
 4-5081
 135 Ray Troy A ΔFR 2-8399

Constitution Av—Contd

- 137 Gates James C ⊙ ΔFR
2-8462
139 Walters Walt U E ⊙ ΔFR
2-8688
141 Anderson Neil E ⊙ ΔFR
2-5571
143 Truman Wm J ⊙ ΔFR
2-8453
145 Nettle James R ⊙ ΔFR
2-8405
147 Jones Geo A ⊙ ΔFR 2-8615

10

**CONTINENTAL AVENUE —
From Ivy north to 104 Ash
(Known as Valley View Sub-
Division)**

- 100 Honeycutt James C ⊙ ΔFR
2-6903
102 Hutchins James W ⊙
104 Slocum Wm E ⊙ ΔFR
2-8470
106 Edwards Glen ⊙ ΔFR
2-8245
108 Murchison James M ⊙ Δ
FR 2-6904
110 Drew Danny K ΔFR 2-3671
112 Patterson Arth L jr ⊙ ΔFR
4-7213
114 Peterson Alton H ⊙ ΔFR
2-4582
116 Hansell Paul E ⊙ ΔFR
4-7214
118 Henderson Jay W ⊙ ΔFR
2-4583
120 Markwood Clyde F ⊙ ΔFR
4-7362
122 Allred Jay L ⊙ ΔFR 4-4563
124 Holden David L ⊙ ΔFR
4-3083
126 Leoni Alfred L ⊙
126 Leaf Mary P Mrs ⊙
130 McCullough Don A ⊙ ΔFR
4-7364
132 Boggs Wm A ⊙ ΔFR 4-4564
132 Nisson Edw C ⊙ ΔFR
4-7361
136 Guerschke Gilbert A ⊙
contr ΔFR 2-4252
138 Stephensen Burnett E ⊙ Δ
FR 2-4251
140 Morgan Bruce L ⊙ ΔFR
2-8395
142 Novia Bernard E ΔFR
2-5141

11

**COOGAN DRIVE (Pittman) —
From 1700 Athol av northeast
to Walnut**

- 13 Vacant
20 Apartments
1 Ezernack Thos
2 Bluemel Leonard K
3 Rasnick James
4 McKittrick Richd
5 Vacant
6 Vacant
7 Vacant
8 Carroll Robt H

Street continued

13

**COPPER — From 62 Magnesium
south to 265 W Atlantic av**

- 102 Heaton Terrence C ⊙ ΔFR
4-5861
103 Stanton Donald E
106 Robinson Elmer S ⊙ ΔFR
4-5894
107 Moultrie Wm V ⊙ ΔFR
2-6111

- 110 Wilkinson Milford ⊙ ΔFR
4-5881
111 Horn Jess J ⊙ ΔFR 4-5663
114 Williams James E ⊙ ΔFR
4-5883
115 Empey Cecil ⊙ ΔFR 4-5664
118 Anfield Wm L ⊙
119 Kupper Norville F ⊙ ΔFR
4-8643
122 Barnum John D ⊙ ΔFR
4-5874
123 Vacant
126 Casey Glenn C ⊙ ΔFR
4-5572
127 Henderson Jay J jr ⊙ ΔFR
4-4834
130 Meacham H Dean ⊙ ΔFR
2-4853
131 Watson Robt D ⊙ ΔFR
4-3634
134 Walden Emerson
135 Richardson Irving S ΔFR
4-4533
138 Dickinson James F ⊙
139 Holberg Lloyd D ⊙ ΔFR
4-3984
142 Radschlag Walter H ⊙
143 Runyon Earl C ΔFR 2-8386
146 Vacant
147 Freeman Jack
150 Sawyer Geo C ⊙ ΔFR
4-5413
151 Everley Homer I ⊙ ΔFR
4-4173
154 Harnyak Joseph ⊙ ΔFR
4-5411
155 Block Isabel Mrs ΔFR
2-8201
158 Smoke Arth I ⊙ ΔFR
4-5871
159 Ford Vern E ⊙ ΔFR 4-4174
162 Simon Andrew H ⊙ ΔFR
4-7954
163 Angevine Ted R ⊙ ΔFR
4-4574
166 Morris Silas C ⊙ ΔFR
4-5252
167 Vacant
170 Robinson Edna J Mrs ⊙ Δ
FR 4-5414
171 Carroll Mildred Mrs ⊙
175 Beavers Walter T ⊙ ΔFR
4-5381

11

**CORN (Pittman) — From 1600
N Boulder hwy north to Walnut
Riggs Thos F**

6

DELL — From 590 Blackmore

- dr south 1 block
306 Faulkner Ernest K ⊙ watch
mkr ΔFR 2-6523
305 Goble Don L ⊙
312 Gran Melvin E ⊙ ΔFR
2-7763
313 Doherty Pat G ⊙ ΔFR
2-6633

10

**DOGWOOD — From 118 Con-
tinental av east to Constitution
av (Known as Valley View
Sub-Division)**

- 101 Fuller Duane A ⊙ ΔFR
2-4944
102 Ragozzine Anthony ⊙ ΔFR
2-8203
103 Littlefield Ellis W ⊙ ΔFR
2-4943
104 Baldwin Ralph W ⊙ ΔFR
4-4771

Dogwood—Contd

- 105 Phillips Dudley L ⊙
 106 Vacant
 107 Hansen Andrew T ⊙ ΔFR
 2-4434
 108 Berry Elwood A ⊙ ΔFR
 4-4772
 109 Reese Leonard W ⊙
 110 Cramer Ralph E ⊙ ΔFR
 2-6032
 111 Selk Roger G ⊙ ΔFR 2-4694
 112 Spendlove Wrethel ⊙ ΔFR
 2-5372
 113 Iuirk Wm ⊙ ΔFR 2-4692
 114 Segler Hardy H ⊙ ΔFR
 2-5373
 115 West Francis C ⊙ ΔFR
 2-6433
 116 Goff Veater ⊙ ΔFR 2-5724
 117 Mutoff Sam ⊙ ΔFR 2-8269
 118 Helms Robt L ⊙ ΔFR 2-8660
 119 Balk Ervin W ⊙ ΔFR
 2-8265
 120 Shay Lucile Mrs ⊙
 121 Nelson Wm K ⊙ ΔFR
 2-6322
 122 Kelley Carl F ⊙ ΔFR 2-8194
 123 Mitzel Joseph J ⊙ ΔFR
 2-8444
 124 Backhacker Wm G ⊙ ΔFR
 2-8662
 125 Lefler Tharol W ⊙ ΔFR
 2-8637
 126 Pennington John F ⊙ ΔFR
 4-7093
 127 Flynn Chester
 128 Palmer Howard R ⊙ ΔFR
 4-7344
 129 Linschoten Ray C ⊙ ΔFR
 2-8261
 130 Rider Delmar G ⊙ ΔFR
 2-7341
 131 Braun LeRoy C ⊙ ΔFR
 2-8413
 132 Sevy Wm B ⊙ ΔFR 2-5463
 133 Gricius Edw ⊙ ΔFR 2-8614
 134 Weingarten Geraldine G
 Mrs ⊙ ΔFR 2-6712
 135 Butcher Raymond E ⊙ Δ
 FR 2-8613
 136 Davis Lionel ⊙ ΔFR 2-5462
 137 Curtis Thos F ⊙ ΔFR
 2-8170
 138 Hatch Sherman R ⊙ ΔFR
 2-6714
 139 Tekulve Thos C ⊙ ΔFR
 2-4764
 141 Haney Fred N ΔFR 2-5731

10

ELM — From 108 Continental av
east to Constitution av (Known
av Valley View Sub-Division)

- 101 Prisbrey W Loran ⊙ ΔFR
 2-7901
 103 Walrath Ray E ⊙ ΔFR
 2-8234
 104 Ormsbee Oren D ⊙ ΔFR
 2-8656
 105 McCarter James L ⊙ Δ
 FR 2-8272
 106 Edge B Morgan ΔFR
 2-8380
 107 Geuder Richd R ⊙ ΔFR
 2-8232
 108 Smith Robt H ⊙ ΔFR
 2-8284
 109 Weideman Carl R ⊙ ΔFR
 2-8270
 110 Salter Ross E ⊙ ΔFR
 2-8262
 111 Jolley B C ⊙ ΔFR 2-8445

- 112 Cox Kenneth L ⊙ ΔFR
 2-8259
 113 Nielson Duaine H ⊙ ΔFR
 2-8252
 114 Wilson Abel D ⊙ ΔFR
 2-4433
 115 Fox Shirl D ⊙ ΔFR 2-8638
 116 Rammer S F ⊙ ΔFR 2-8274
 117 Pendleton L Keith ⊙ ΔFR
 4-8081
 118 Watson Leland J ⊙ ΔFR
 2-6434
 119 Willis Leroy C ⊙ ΔFR
 4-4362
 120 Van Norman R W ⊙ ΔFR
 2-8273
 121 Hafen Herschel W ⊙ ΔFR
 2-8286
 122 Saragoza Justin ⊙ ΔFR
 2-8241
 123 Sampson Lloyd G ⊙ ΔFR
 2-7843
 124 Garcia Ralph E ⊙ ΔFR
 2-5581
 125 Winton Chester W ⊙ ΔFR
 4-8263
 126 Bond Farrel D ⊙ ΔFR
 2-8236
 127 Cox E Marion E ⊙ ΔFR
 2-8215
 128 Phillips Bernard L ⊙ ΔFR
 2-8402
 129 Sommers Robt H ΔFR
 4-8264
 130 Sigler James A ⊙ ΔFR
 2-8238
 131 Lewis Claire R ⊙ ΔFR
 2-8411
 132 Weller Richd A ⊙ ΔFR
 2-6321
 133 Tabony Reginald L ⊙
 134 Nielsen James L ⊙ ΔFR
 2-8204
 135 Miles M J ⊙ ΔFR 2-8109
 136 Sevy Blaine D ⊙ ΔFR
 2-8403
 137 Osiecki L F ⊙ ΔFR 4-8061
 138 Kennard K Neil ⊙ ΔFR
 4-3422
 139 McMackin Edw G ⊙ ΔFR
 2-8235
 140 Pyles Steven R ⊙ ΔFR
 2-4762
 141 Beckstead Gerald D ⊙ Δ
 FR 2-4711
 142 Worth Robert D ⊙ ΔFR
 4-3421
 143 Reber Lafell ⊙ ΔFR 2-5555
 144 Hall Marlee Mrs ⊙ ΔFR
 2-8673
 145 Broyles David G ⊙
 146 Smith Prince L ⊙ ΔFR
 2-4761
 147 Fredenick Wm I ΔFR
 2-5554

11

- EVELYN AVENUE (Pittman)
 — From 300 Merlayne dr north
 to Steiner dr
 1803 Rodriguez Elvira Mrs
 Landergren Kenneth W
 1808 Santistevan Elvira Mrs
 1813 Jackson Luther C
 1815 Lunt Robt ⊙
 1817 O'Neill Edw T ⊙
 1821 Lunt Alvin ⊙
 1835 Mayo Edw L ⊙ ΔFR 2-5971
 1837 Harris James L ⊙
 1839 Hetrick Willis F ⊙
 Landergrew Kenneth W



HAFEN'S OK RUBBER WELDERS

TIRES — RECAPPING — ALIGNMENT

WHEEL BALANCING — TRUING

465 West Frontier Blvd.

Henderson

TEL. FRontier 4-4154

R. L. POLK & CO.'S

- 6
- FEDERAL — From 62 E Ocean av east to Burton**
- 400 McCaw Gordon M ⊙ ΔFR 2-5252
- 402 Peterson John C ⊙ ΔFR 4-5463
- 406 Summers Roy C ⊙
- 407 Klann Walter B ⊙ ΔFR 4-5461
- 412 Linde Wm F ⊙ ΔFR 4-8753
- 413 Baker Sigmund ⊙ ΔFR 4-7004
- 418 Johnson Wilma J Mrs ⊙ ΔFR 4-4522
- 419 Riddle Dale J ⊙ ΔFR 4-7073
- 424 Graham Walter M
- 425 Clay Billy L ⊙ ΔFR 2-8210
- 430 Marrs James A ⊙ ΔFR 2-4702
- 431 Hitchborn Chas D
- 436 Wade Denby B ⊙ ΔFR 4-7514
- 437 Littlefield Jack E ⊙ ΔFR 4-7601
- 442 Williamson Carroll E ⊙ ΔFR 4-7513
- 443 Deaney Roy ⊙ ΔFR 4-5103
- Minor av intersects**
- 448 McKinley Wm C ⊙
- 449 Affleck Sidney B ⊙ ΔFR 4-5164
- 456 Coe Nathan H ΔFR 4-5184
- 457 Butt Albert H ⊙ ΔFR 4-5121
- 464 Scott Cora E ⊙ ΔFR 4-7163
- 465 Stevenson Marie Mrs ⊙ ΔFR 4-8854
- 472 Taylor Earl W ⊙ ΔFR 4-4673
- 473 Cooper Edw E ⊙ ΔFR 4-5174
- 480 Isom Henry B ΔFR 4-7162
- Major av intersects**
- 501 Burkholder Lyal W ⊙ ΔFR 4-8853
- 508 Foy Jack M ⊙ ΔFR 4-7144
- 509 Baldwin Harold S ⊙ ΔFR 4-4743
- 516 Ingram Joseph W ⊙ ΔFR 4-7143
- 517 Abbott Gerald L
- 524 Davis Paul E ⊙ ΔFR 4-5704
- 525 Peterson Leo J ⊙ ΔFR 2-6764
- 532 Perrin Joseph W ⊙ ΔFR 4-7134
- 533 Harris N A ⊙ ΔFR 2-6761
- 540 Highfill Waldo E ⊙ ΔFR 4-7124
- 541 Payne Austin H ⊙ ΔFR 2-6763
- 548 Thompson Ray M ⊙ ΔFR 2-8641
- 549 Purdy Ralph M ⊙ ΔFR 2-6762
- 557 Vacant
- 558 Zander Joel C ⊙ ΔFR 4-5562
- 564 Wagner Arth H ⊙ ΔFR 4-5702
- 565 Van Valley James O ⊙ ΔFR 4-5023
- 572 Cook Ed ⊙ ΔFR 4-7224
- Electrolux Corp vacuum clnrs ΔFR 4-7224
- 573 Jilbert John F ⊙ ΔFR 4-5024
- 580 Feist Richd P ⊙ ΔFR 2-2777
- 581 Burton Vaughn A ⊙ ΔFR 4-7593
- Lincoln intersects**
- 600 Bauman Henry R ⊙ ΔFR 4-7614
- 601 Lompfrey Ernest B ⊙ ΔFR 4-4981
- 606 Hecker Ewald E ⊙ ΔFR 4-5351
- 607 Leschig Walter F ⊙ ΔFR 2-4471
- 612 Fawcett Rex A ⊙ ΔFR 4-8161
- 613 Fmery Earl G ⊙ ΔFR 2-6293
- 618 Nicholson John D ⊙ ΔFR 4-8164
- 619 Ives Fredk T ⊙ ΔFR 4-5514
- 624 Larson Frank N ⊙ ΔFR 4-7613
- 625 Wilson John H ⊙ ΔFR 4-8113
- 630 Bradshaw Von R ⊙ ΔFR 2-6494
- 631 Fisher Chas B ⊙ ΔFR 4-7054
- 636 Sherrill Ormond H ⊙ ΔFR 2-6821
- 637 Rogers Ethel M Mrs ⊙ ΔFR 4-8193
- 642 Our Saviour's Lutheran Church
- 644 Krammer Terrill J ⊙ ΔFR 4-4324
- 645 Pilkington Elberson B ⊙
- 648 McClelland Ruth E Mrs ⊙ ΔFR 2-7864
- 649 Stokes Earl E ⊙ ΔFR 2-6294
- 654 Worthen Clarence M ⊙ ΔFR 4-5604
- 655 Wilder Laurence A ⊙ ΔFR 4-4694
- 660 Weir Floyd I ⊙ ΔFR 2-2981
- 661 Kinsley Ronald C ⊙ ΔFR 4-5204
- 666 Klenke Joseph T ⊙ ΔFR 2-6822
- 667 Peck Robt H ⊙ ΔFR 2-6704
- 672 Plamondon Frank R ⊙ ΔFR 4-4354
- 673 Gilger Clinton E ⊙ ΔFR 4-5202

A. G. WILLIAMS CO. PEST CONTROL

1116 Fremont (Las Vegas)

Tel. DUDley 4-8801

HENDERSON DIRECTORY OF HOUSEHOLDERS

- FIR — From 100 Continental av east to Constitution av (Known as Valley View Sub-Division)**
- 100 Beadle Lloyd W © ΔFR
2-7902
- 101 Hicken Ward M © ΔFR
2-8257
- 102 Vose Elmer M © ΔFR
2-8202
- 103 Lowman Mae Mrs © ΔFR
2-5601
- 104 Brigman Julian H © ΔFR
2-7903
- 105 Thomas Edw G © ΔFR
4-8001
- 106 Schutz Ted J © ΔFR 2-8280
- 107 Jones Wm A © ΔFR 2-8295
- 108 Honey J Paul © ΔFR 2-7161
- 109 Burt Clifford N © ΔFR
2-8287
- 110 Kesterson Robt E © ΔFR
2-7164
- 111 Kennedy Morris C © ΔFR
2-8443
- 112 Newell Wm A © ΔFR
2-8266
- 113 Lehman Glenn © ΔFR
4-8134
- 114 Starr Cecil D © ΔFR 4-4361
- 115 Cecich Dan © ΔFR 2-5242
- 116 Keller Thos C © ΔFR
4-8082
- 117 Hinton Olin W © ΔFR
2-8184
- 118 Davenport Delmer C © Δ
FR 2-8442
- 119 Adamson Geo A © ΔFR
2-5241
- 120 Dill Gerad © ΔFR 2-7841
- 121 Twitchell Neil C © ΔFR
4-8274
- 122 Davis Delmar B © ΔFR
2-8296
- 123 Engelbrecht Dale W © Δ
FR 2-8654
- 124 Guthrie Robt L © ΔFR
2-7842
- 125 Clouse Henry F © ΔFR
2-8626
- 126 Anderson Lawrence L © Δ
FR 2-8657
- 127 Irving Edw E © ΔFR
2-8471
- 128 Bartimus James R © ΔFR
2-8251
- 129 Murphy Maurice J © ΔFR
2-8243
- 130 Price Leo L © ΔFR 2-8200
- 131 Mahaffey Stuart C © ΔFR
2-8294
- 132 Stephensen Loren G © Δ
FR 2-8451
- 133 Bennett John © ΔFR
4-5634
- 134 Williams Lorin L © ΔFR
4-8384
- 135 Perry Howard B © ΔFR
2-8375
- 136 Muench Jerome T ΔFR
4-8383
- 137 Burns Lewis C © ΔFR
2-8281
- 138 Vacant
- 139 Labrum Clarence J © ΔFR
2-8434
- 140 Barton Joseph L © ΔFR
2-8432
- 141 Lunzmann Alvin G ©
- 142 Harkins Raymond E © Δ
FR 4-8904
- 143 Brown Geo T © ΔFR 2-4363
- 144 Purdy Edw A © ΔFR
4-5281
- 145 Slack Carlyle E © ΔFR
2-8205
- 146 Moats Francis D © ΔFR
2-4712
- 147 Lamb Heber B © ΔFR
2-8206
- 148 Hazal Hoyt B © ΔFR 4-8901
- 149 Bagley Melvin J ΔFR
2-4741
- FOSTER AVENUE (Pittman)** 11
— From 1800 N Boulder hwy
northeast to Haren dr
- 121 Foster Karl A © ΔFR
2-5663
- 122 Keith Orville ©
- 137 Leonard Fred S © ΔFR
2-5923
- 141 Yeoman Edw ΔFR 2-5924
- 145 Spurlock Ransom F
- 204 Clark Roy V © ΔFR 2-8498
- 206 Clay Dale
- 208 Sams Marie A Mrs
- 209 Moore Keith A ΔFR 2-8499
- FRONTIER BLVD E — From** 16
Water east to and beyond city
limits (Also known as Vegas
Wash rd)
- 1 Lansford Texaco Service
gas sta ΔFR 2-4051
- 7 Danite's Drive In restr Δ
FR 2-3711
- 15 Dante's Cocktail Lounge
ΔFR 2-3233
- 35 Frontier Radiator &
Chassis Shop ΔFR 2-2311
- 59 Desert Sporting Goods ΔFR
4-5711
- 67-71 Medical Arts Building**
Henderson Clinic ΔFR
2-1051
Hazelton Karl S phys ΔFR
2-1051
Phillips Lorne M phys
Miller Harold L phys ΔFR
2-1051
Miners Geo A phys ΔFR
2-1051
Medical Arts Prescription
Pharmacy ΔFR 2-1491
- Street continued**
- 87 Frontier Nursery ΔFR
2-2772
- 91 Steak-N-Shake's restr ΔFR
2-4883
- 101 A & W Root Beer Drive In

Kiddie Korner And Gift Nook

INFANTS WEAR — GIFTS

123 B. Water (Henderson)

Tel. FRontier 2-5691

R. L. POLK & CO.'S

Frontier Blvd E—Contd

- 102 Rose de Lima Hospital ΔFR
2-1311
- 105 Lehman & Eylet Chevron
Service ΔFR 2-9690
- end Standard Stations Inc gas
sta ΔFR 2-4211
- Market Town gro & meats
ΔFR 2-3311
- Cake Box No 2
- 10
- 300 Henderson Trailer Haven
ΔFR 2-9693
- Browning G W
- Brown James
- Bueling Leon
- Bundy Kennie
- Christy Ray L ΔFR 2-5842
- Chidester Albert
- Creager Bruce
- Ebard Monroe V ΔFR
2-9693
- Griffis Douglas
- Griffis Wm M ΔFR 2-5273
- Glover Luther E
- Hinton Antone W
- Kenola T J
- Kielb Joseph S
- Knapton Alvin A
- May Charles M ΔFR 2-8404
- Neville John
- Neville Wm
- Olsen Albert M
- Roberts James M
- Shead Clarence
- Skinner Howard
- Suit Lester G
- Truex Willard
- Toner Chas L ΔFR 2-5274
- Wheeler Raymond M
- 12
- 301 County Carver Park
end Benevolent Protective
Order of Elks Lodge No
1956

**FRONTIER BLVD E (Victory
Village) — From Boulder hwy
east and north to city limits
200 Victory Village
Apartments:**

- 1A Schrader Eunice A Mrs
ΔFR 2-8255
- 1B Meadows Wes V
- 1C Fisher Clare Mrs
- 1D Drake Wm L ΔFR 2-8650
- 2A Queen Scott
- 2B White Sally Mrs
- 2C Davis Stanley G ΔFR
2-8531
- 2D Weber Robert D
- 3A Miller James W ΔFR
2-8415
- 3B Friedrichs Carl A ΔFR
2-8213
- 3C Phillips Roy
- 3D Stewart Wm L
- 4A Hanson Lloyd K
- 4B Inscoc Clayton F
- 4C Shafer Carl E
- 4D Newmann Chas L

- 5A Sharp John D ΔFR 2-8576
- 5B Rowe Wm H
- 5C Janc Herman
- 5D Brown Donald M
- 6A Hopkins Ray T
- 6B Ridding Robbie Mrs
- 6C Huntsman Steve L
- 6D Crist Robert D
- 7A Morris Delmar M
- 7B Vacant
- 7C Lane Kenneth
- 7D McCain James R
- 8A Keeth Ben F ΔFR 2-8221
- 8B Castleberry Wayne J
- 8C Casey Dewey R ΔFR
2-8374
- 8D Jeffrey John E
- 9A Jilbert Robt H
- 9B Squires Robt W
- 9C Hauserman Jerry
- 9D Baldwin Chas F
- 10A LeFrance Marge Mrs
- 10B Bracken Dale O
- 10C Vacant
- 10D Ward Joseph F
- 11A Gardner Robt ΔFR
2-8668
- 11B Robison David N
- 11C Nelson Major L
- 11D Hatch Carnel T ΔFR
2-8665
- 12A Michl Forrest ΔFR 2-8584
- 12B Kenner Jerry M
- 12C Struthers John A ΔFR
2-8426
- 12D Sterling John H
- 13A Barnhurst Meltiar A
- 13B Urbec John G
- 13C Dorris Otto
- 13D Wright Arth G
- 14A Taney John Q
- 14B Brown Leon T
- 14C West Harry E ΔFR 2-8634
- 14D Houghland Paul ΔFR
2-8503
- 15A Jones Thos R
- 15B Roberts Milton E
- 15C Evans Chas W
- 15D Bowen Roland
- 16A Stringham Elwood E
- 16B Lechowicz Lena M
- 16C Vacant
- 16D Reese John G
- 17A Harris Eug A ΔFR 2-8480
- 17B Emal W A
- 17C Fleek Wm E
- 17D Smithers James F
- 18A Stokes John S
- 19B Warden Frank
- 18C Mears Gary V
- 18D Shrum James D
- 19A Madden Geo F
- 19B Phillips Kenneth E
- 19C Jacobson Iva M Mrs
- 19D Moisio Uno ΔFR 2-8188
- 20A Andrus John K
- 20B Vacant
- 20C Vacant
- 20D Burroughs Scott D
- 21A Maldonado Luis O
- 21B Baker Bruce J

HENDERSON DRUG CO.

THE *The Rexall Store* STORE

COSMETICS — DRUGS — PRESCRIPTIONS

Market and Army (Henderson)

Tel. FRontier 2-1111

HENDERSON DIRECTORY OF HOUSEHOLDERS

Frontier Blvd E (VV)—Contd

- 21C Oscar Robt V
 21D Olivas Bert O
 22A Flory Marvin C
 22B Cousins Francis L ΔFR
 2-4543
 22C Berry Joe L
 22D Williams Melvin T ΔFR
 2-8371
 23A Campbell W S
 23B Dugger Jean Mrs
 23C Guynes Cleo J
 23D Canfield Herald H
 24A Akers Billy J
 24B Blanchard Dale R ΔFR
 4-3963
 24C Harden Adrian C
 24D Brundy Donald A
 25A Rowe Jack W ΔFR 4-3964
 25B Black Robt G
 25C Kendrick Joyce V Mrs
 25D Stockert Andy A
 26A Hendricks Kenneth E
 26B Wilkerson Robt T jr
 26C Vincent Donald
 26D Hynds John ΔFR 4-5012
 27A Paez John
 27B Barnum Kendal M
 27C Millett Shirley A
 27D Garvin Desmond L
 28A Smith Robt B jr
 28B Shoemaker Edw A
 28C Vacant
 28D Lister Albert F ΔFR
 2-8622
 29A Croft Leone M ΔFR
 2-6843
 29B Stanley Russell
 29C Doremus Edwin H
 29D Johnson Edw F ΔFR
 2-6844
 30A McAllister Ronald K
 30B Vacant
 30C James Richd D
 30D Austin Mickey V
 31C O'Brien Lawrence E
 31A Christian Carl L
 31B Emal Ronald C
 31D Hall Legrand T
 32A Gallagher Henry T
 32B Davis Reginald
 32C Turner Harry H
 32D Fisher Nicky M Mrs
 33A Madill John H
 33B Shumway Joseph E
 33C Sharp Carl L
 33D Cooper Esther J Mrs
 34A Genseal Richd S ΔFR
 2-8655
 34B Talley Ollie C
 34C Wentworth Richd H ΔFR
 2-8171
 34D Vacant
 35A Madill Elmar L
 35B Hair Herbert D
 35C Bauman Richd A
 35D Helm Daniel S ΔFR
 2-8301
 36A Witt Alvin W ΔFR 2-8583
 36B Halford Charlotte Mrs
 36C Hardy Eldon B
 36D Shutt Reginald D
- 37A Vacant
 37B Collier Herman A
 376C Boggs Ernest J
 37D Garcia Raymond I
 38A Bembry J Riley ΔFR
 2-8461
 38B Farris Nancy J
 38C Seeman LeRoy A
 38D Bauman Hugh F
 39A Butt Kenneth L
 39B McCartney James E
 39C Shotwell R L ΔFR 2-8581
 39D Hillstead Robt L ΔFR
 2-8222
 40A Rodgers Wm
 40B Shearin Dennis V
 40C Griswold Franklyn T
 40D Howletts Edw
 41A DeLuca David
 41B Briggs Geo M
 41C Fuquay S C
 41D Wiest Lawrence
 42A Schneiderman Gene A
 42B Wallace John
 42C Dutton Louie E
 42D Kesey Sheldon
 43A Brownsell Edw H
 43B Waller Frank J
 43C Fallis Mary E Mrs
 43D Johnson Lex S
 44A Taylor Richd J
 44B Weller Harold T
 44C Robison Albert D ΔFR
 2-8466
 44D Smithers Lester D
 45A Westlund Daniel G
 45B Louviere Joseph
 45C Canady Preston M
 45D Vacant
 46A Joiner Frank D
 46B Doremus Gerald V
 46C Little Knowlton F ΔFR
 4-5011
 46D Barger Wm A
 47A Hutchison Louis C
 47B Vacant
 47C Cryderman John
 47D Bolls Milford L
 48A Pitts Jas E
 48B Gomez Fred
 48C Murdock Pat W
 48D Roush Maxine E Mrs
 49A Robertson Bill
 49B Gannon John W
 49C Brock Paul E
 49D Anderson Eug H ΔFR
 2-5104
 50A Blum Howard
 50B Cochran Ralph E
 50C Shepherd Melvin D
 50D Shemoncofsky Stephen C
 ΔFR 2-8397
 51A Bundy Reena R
 51B Stroud Pershing
 51C Cureton Rayfield
 51D Albrechtsen Albert E
 52A Trumble Mattie L Mrs
 52B Vacant
 52C Vacant
 52D Molina Jesus
 53A Vacant
 53B Heki Jerry ΔFR 2-8579



BOB OLSEN REALTY AND INSURANCE

"See 'Bob' Before You Buy, Build or Burn"
10 WATER HENDERSON
PHONE Frontier 2-2333

R. L. POLK & CO.'S

Frontier Blvd E (VV)—Contd

53C Vacant
53D Wylie Wm T
54A Munn Gordon E
54B Varick Roger M
54C Rush Kenneth A
54D Cook Donald L
55A West Andy L
55B Seigal Chas
55C Bird LaVon ΔFR 2-5103
55D Hamilton Albern B
56A Keeton Robt W ΔFR
2-5103
56B Springfield Jessie Mrs Δ
FR 4-3961
56C Vacant
56D Riggs John A ΔFR, 2-5102
57A Killebrew Wm J
57B Barlow Vern L
57C Napolin John
57D Ward Lawrence A
58A Adkins Eileen Mrs
58B Baker Sam L
58C Hammond DeLloyd
58D Valdes Arlene E Mrs
59A Nunn John F
59B Maestas Martin N
59C Dye Georgia E Mrs
59D Picatte Eugene F
60A Hall Clinton H ΔFR
4-5014
60B Allred James E ΔFR
2-5832
60C Barnum Gary D ΔFR
4-5013
60D Huerta Everardo D
61A-B Victory Village Laundry
self serv
61C Lacey Euna M Mrs
61D Barnum Ruben C
62A Dwiggins Jue C
62B Wilson Edna Mrs
62C Schofield Donald F
62D Tackett Ronald L ΔFR
2-8183
63A Owens Bobby P
63B McGaughey Jack C
63C Martin Lee E ΔFR 2-8575
63D Burnside Robt S
64A McCoy Harold E
64B Reagan Wm P
64C Phillips Floyd E
64D Jones Wm P
65A Robinson Arch A
65B Adams Gary L
65C Neagle Chuck
65D Santestevan Willie
66A Ellis James E
66B Back Chas D
66C Broadway Richd C
66D Swain Richd G
67A Peters H C
67B Stukas Richd A
67C Picotte Geo A
67D Vacant
68A Vacant
68B Smith Franklin P
68C Vacant
68D Maestas Benny

69A Burt Wm
69B Ellis Roger L
69C Laub Leland A ΔFR
2-8177
69D Sargent Arlen M ΔFR
2-4542
70A Price J Gary
70B Fuller Bruce
70C Litts Robt
70D Jonas Lee R
71A Wallihan Allen B ΔFR
2-6841
71B Olson Richd G
71C Jervis Herbert L
71D Gallegos Donald
72A Damron J B ΔFR 2-8625
72B Vacant
72C Matheson Newell W
72D Raner Jacob J
73A Duke Mildred Mrs
73B Samples Cecil A
73C Hudgens Terry
73D Baker Robt
74A Larrigan Darrell
74B Foemaster Murray M Δ
FR 2-4731
74C Smith Gerald
74D Lisman Ernest V
75A Holaday Newton
75B Dee Iva Mrs
75C Bidwell James W
75D Edwards J B
76A Hanley Florence V Mrs
76B Halliday Vernon B
76C Vacant
76D Williams Sharrell
77A Gordon Harold J ΔFR
2-4734
77B May Paul W
77C Pearson Marilyn Mrs ΔFR
2-4732
77D Lamb Weldon K ΔFR
2-4733
77E Wiggins Rozelle Mrs
77F Vacant
79A Cordova Leroy
79B Robinson Richd
79C Majlaca John F
79D Broadhead Blaine E
79E Gonzales Delphine ΔFR
2-8465
79F Adams Wesley T
80A Daily Ellen Mrs
80B Smith Lydia C Mrs
80C Hopkins Bobby J
80D Mackelprang Wm J ΔFR
2-8646
81A Bryant Wm S
81B Mitchell Earl B
81C Martinez Alfred
81D Hubred Harry O ΔFR
2-8648
82A Hamm David J
82B Westfall Walter D ΔFR
2-8227
82C Trujillo Ray N
82D Burnau Sam A
83A Isom Lawaine
83B Vickous Wm C
83C Dolsman Clinton A
83D Beavers Hulen J

JIMMY'S FAMILY SHOE STORE

Shoes To Fit Your Family

123 Water Street (Henderson)

Tel. FRontier 2-4441

HENDERSON DIRECTORY OF HOUSEHOLDERS

Frontier Blvd E (VV)—Contd

84A Hastings Patricia A ΔFR
2-8218
84B Trueblood Nellie A
84C Gallegos Gilbert ΔFR
2-8382
84D Sendlein Rupert H
85A Barnes Arlie
85E Powell Geo W
85C Hannay Harold W
85D Spradlin Thos E ΔFR
2-8589
86A Jolley Harold L
86B Kennedy Ben J
86C Rowen Robt L
86D Broyles Loyd A ΔFR
2-8187
87A Smith Paul C
87B Roks Oliver
87C Galbraith John J
87D Chandler Geo
88A Archuleta C M ΔFR
2-5224
88B Valdez Mary G Mrs
88C Kirk Lynn J
88D Hillstead Geo T ΔFR
2-5223
89A Barber Fred W ΔFR
2-8437
89B Lowes Lloyd R
89C Stevenson Geo B jr
89D Frederick Lynn H
90A Martinez Andres
90B Gonzales Harold A
90C Vacant
90D Cook Rex C ΔFR 2-8244
91A Sillitoe Wayne R ΔFR
2-8393
91B Campbell Harvey L ΔFR
2-8449
91C Gonzales Martin T
91D Snider Warren F
92A Goulet Philip W
92B Valdez Saml O
92C Christian Wade A ΔFR
2-8491
92D Crunk Ray B
93A Taylor Malcolm E
93B Crunk Maurice D
93C Kingston Paul
93D Toms Patk
93E Davis Edgar
93F Armstrong James A
94A Vacant
94B Turnbeaugh Thorley D
94C Woolsey Chas D
94D Bonelli Nick
95A Blue Rodney K ΔFR
2-5222
95B Burton Dell L
95C Shatswell Earl J
95D Felli Pasquale C
96A Espinoza Orlando T jr
96B Rippy Billy G
96C Ball Howard D
96D Eddings Floyd
97A Close Bill J
97B Vacant
97C Maestas Manuel ΔFR
2-8431
97D Withrow John A
98A O'Keefe Richd C

98B Romel Wm C
98C Osborn Bob H
98D Guinn Marion Mrs
99A Medina Jose F ΔFR
2-8208
99B Hosmer Henry L ΔFR
2-8594
99C Wells Jimmy D
99D Shaner Roy A
100A Higgason Leon L ΔFR
2-8383
100B Angell Dennis C
100C Lewis Wm J ΔFR 2-8195
100D Palsgrove Chas R
101A Martinez Joe L
101B Sena Cleo
101C Elbertson Richd R
101D Barilleaux Thos E
102A McBride Charlene Mrs Δ
FR 2-8240
102B McCutcheon Jackie L
102C Hurd Arth R
102D Wittwer Clifford J
102E Walters Thos L
102F Rodriguez Jim V
103A Rowens Richd M
103B Fisher Mason J
103C Jacobs Wm E
103D Taylor Herbert D ΔFR
2-8433
104A Karminska Raynor
104B Baca Lucio F
104C Stedtfeld John R
104D Lund Elmer S
105A Bender Anne Mrs
105B Mesimer Wm J
105C Jolly Dorothy Mrs
105D Duval Dale
106A Ashley Gene W
106B Ames John E
106C Fitzharris Thos ΔFR
2-8493
106D Garner James
107A Jaramillo Elias L
107E Smith Jimmie L
107C Thompson John R
107D Ortrip Carl W
108A Gebe Felix C
108E Martin Ed J
108C Thomas Mildred M
108D Patterson Wm M
108E Evans Geo D
108F Jaramillo Louis I
109A Williams Thos D
109B Baca Trinidad
109C Gray Bill G
109D Parish Wendell E
109E Payne James M
109F Weitz Don G
110A Boyett Conrad E
110B Cox Claude B ΔFR
2-5221
110C McGough Richd E ΔFR
4-4602
110D Walker Vernon O
111A Mann L E ΔFR 4-4601
111P Daffer James W
111C Bridges Freeman W
2-8198
111D Dixon Youlce E ΔFR
112A Simmons John D
112B Carter John P

PECK'S UPHOLSTERY

REUPHOLSTERING AND RESTYLING

Used, Rebuilt and Custom Made Furniture

10 Navy

Tel. FRontier 2-2833

Henderson

R. L. POLK & CO.'S

Frontier Blvd E (VV)—Contd

- 112C Carmouche Robt A
 112D Perkins Rodney W
 113A Davis Nicky B
 113B Montoya Cicilio
 113C Vacant
 113D Davison C R
 114A Aldrich Alfred W
 114B Batty Anthony L
 114C Hornyak Joseph D ΔFR
 2-5202
 114D Whitmer David K ΔFR
 2-8398
 115A Gibbs Ron L
 115B Hardy Elma Mrs
 115C Booth Voleta Mrs
 115D Utley Larry K
 116A German Ora F
 116B Johnson Gilbert B
 116C Lemmon Alden G
 116D Dynarski Alex
 116E Linscheid Kenneth G
 116F Wood Jerry W
 117A Cordova Raymond M
 117B Mellor Russell J
 117C Lucero Steve
 117D Daly John L
 118A Allison Geo L
 118B Watts Sam B
 118C King W H ΔFR 2-8401
 118D Horrocks Norman M Δ
 FR 2-8373
 119A Hulti Arne A ΔFR 2-8425
 119B Ronning Ronald E
 119C Vacant
 119D Martinez Ernest
 119E Gibbons Donald R
 119F Sanchez Joe F ΔFR 2-8473
 120A Van Leuven Kaye D
 120B Mayden Gerald F
 120C DeMille Foyd H ΔFR
 4-8602
 120D Simmons Orville
 121A Davis Eug. ΔFR 2-8417
 121B Hardy Geo L
 121C Tait James
 121D Baca Americo E
Victory Village Auditorium
 Electrical Workers Local
 No 357 (Mtee div)
 Sportsman Club
 International Chemical
 Workers Local No 218
 (AFL-CIO)
 Royal Neighbors of America
 BMI Post No 40 (American
 Legion)
 First Presbyterian Church
Victory Village Ad-
ministration Building
 Victory Village (Adminis-
 trative ofc) ΔFR 2-4351
 County Housing Authority
 ΔFR 2-4351
 Victory Village Auditors
 Office ΔFR 2-4321
 Victory Village Rental
 Office ΔFR 2-4341
- Street continued.**
 Veterans of Foreign Wars
 Club ΔFR 4-7504

- Boy's Club of Henderson
 Isabelle's Beauty Salon Δ
 FR 2-3051
 Hank's Barber Shop
 Phillip's Radio & Tele-
 vision ΔFR 4-7923
 Henderson Home News Δ
 FR 2-1461
 Veterans of Foreign Wars
 Post No 3848

FRONTIER BLVD W — From Water west to city limits Water intersects

- 73 Severson Norman C ΔFR
 2-6891
 77 Gould Earl ⊙ chiro ΔFR
 4-8183
 81 Chesley Dale A
 85 Keenan Patk ⊙ ΔFR 2-6894
 89 Sellers Austin A ⊙ ΔFR
 4-4613
 93 Luth August H ΔFR 4-4614
 97 Scarberry Carl F
 101 Adams W H
 105 Ware Lawrence W ΔFR
 2-4793
 109 Boone G T ⊙ ΔFR 4-4494
 113 Vacant
 117 Peak Earl D ΔFR 2-4794
 121 Davis Ray R
 125 Crum Paul B ⊙ ΔFR 4-4403
 129 Phillips Wilber R ⊙ ΔFR
 4-4404
 133 Aswegan Joe D ⊙ ΔFR
 2-7294
 137 Payne Lewis L ⊙ ΔFR
 4-7672
 141 Hensley James H ⊙ ΔFR
 2-7293
 145 O'Callaghan Donal N ⊙ Δ
 FR 4-4004
 149 Sutphin Carl R ⊙ ΔFR
 2-7314
 153 Henderson Florists ΔFR
 2-2033
 157 Freed Merle A ⊙ ΔFR
 2-7313
 161 Watson Wade B ⊙ ΔFR
 4-4954
 165 Vacant
 169 Van Wagenen N D ⊙ ΔFR
 4-4544
 173 Gerard Orville C ⊙ ΔFR
 4-4001
 177 Sloan Randall L ΔFR
 4-4543
 181 Shawl Clifford W
 185 Cummings Joe F ΔFR
 4-7671
 Garcia Raymond ⊙
W Atlantic av intersects
 301 Given Wm E ΔFR 4-4531
 305 Malkiewicz Edw W
 309 Tomlinson Rex S
 313 Scott Wm A ⊙ ΔFR 2-6041
 317 Foster J R ⊙ ΔFR 4-4064
 321 Kerkuta Martin ⊙ ΔFR
 4-4061
 325 Moine John I ⊙ ΔFR 4-4532

McConnell Furniture & Appliance Co.

1309 N. Boulder Hwy. (Pittman)
Henderson Tel. FRontier 2-3901



HENDERSON DIRECTORY OF HOUSEHOLDERS

Frontier Blvd W—Contd
329 Benson Nathan M ⊙ ΔFR
4-4594
333 Lang Arshel H ⊙ ΔFR
4-4593
337 Conger Pat W ⊙ ΔFR
2-7214
341 Foster Pauline Mrs
345 Heher David M ⊙ ΔFR
4-7723
349 Gill Elvis ⊙ ΔFR 4-7724
W Basic rd ends
401 Martin & Wilkinson Union
Oil Co ΔFR 2-9699
455 Basic Motor Service auto
repr ΔFR 2-3191
465 Hafen's OK Rubber Welders
ΔFR 4-4154
Hillcrest dr begins
501 Henderson Lumber Co ΔFR
601 Las Vegas Electric Co
2-7941
contr ΔFR 2-3371

FRONTIER BOULEVARD W 9
(Industrial Center)
Pacific Engineering &
Production Co of Nevada
ΔFR 2-2471
Titanium Metals Corp of
America ΔFR 2-1511
Stauffer Chem Co ΔFR
2-1071
Post Transportation Co
ΔFR 2-1151
Union Pacific Railroad Co
(frt agt) ΔFR 2-3811
American Potash &
Chemical Corp ΔFR 2-1411
US Lime Products (Div of
Flintkote Co) ΔFR 2-3771
Montrose Chemical Co ΔFR
2-1831
Basic Management Inc
property management Δ
FR 2-8103

GOLD — From W Atlantic av
south to W Basic rd
206 Sweet Benj G ΔFR 4-4394
210 Holt Morgan G ⊙
214 Foster Chas L
226 Small Wesley A ⊙ ΔFR
4-8174
230 Haines Wm ⊙
234 Harvert Mabel C Mrs ⊙ Δ
FR 4-4072

GROVE — From 115 Ivy east to
Constitution av (Known as
Valley View Sub-Division)
100 Homer Vilate Mrs ⊙ ΔFR
2-5602
102 Murphy Wm J ⊙ ΔFR
4-8004
104 Pennington R L ΔFR 2-8256
106 Wells Lyle A ⊙ ΔFR 2-8387
108 Devo Clifford G ⊙ ΔFR
4-8131
110 Klines Dorothy Mrs ⊙

112 Griffin Robt J ⊙ ΔFR
2-8249
114 Hannig Hyrum S ⊙ ΔFR
2-8440
116 Conrad Deryl V ⊙ ΔFR
2-8571
118 Wong Morton M ⊙ ΔFR
2-8282
120 Knepper Thos R ⊙ ΔFR
4-8273
122 Jones Ivan E ⊙ ΔFR 2-8233
124 Tuckness James C Rev Δ
FR 2-8293
126 Henry Chas
128 Blazzard James T ⊙ ΔFR
4-8344
130 Allton Merle G ΔFR 4-5631
132 Whitehead Blaine ⊙ ΔFR
2-8258
134 Trent Harold C ⊙ ΔFR
2-4361
136 Gubler Edw W ⊙ ΔFR
2-8181
138 Frei Owen ⊙ ΔFR 2-4364
140 Giles Hubert C ⊙ ΔFR
4-8533
142 Alires Joseph M ⊙
144 Odum James K ⊙ ΔFR
2-8639
146 Bondurant Sumner D ⊙ Δ
FR 4-8534

HANSEN — From 350 Water 16
northeast to Titanium
5 Woodruff Richd E ΔFR
2-5034
8 Smith Burton H
9 Barnickel Thos J
12 Vacant
13 Cleveland Clarence ⊙ ΔFR
4-7781
16 Bruce Paul R ⊙ ΔFR
4-7104
17 Sorenson Geo L ⊙ ΔFR
4-7703
20 Phillips Marvin L ⊙ ΔFR
4-7853
21 Huston Sam D ΔFR 4-8122
24 Vacant
25 Tollefson Arnold H ⊙ ΔFR
2-5033
28 Andreason Keith L ⊙ Δ
FR 2-6863
29 Gray Norman L ΔFR
2-6864

HAREN DRIVE (Pittman) — 11
From Wells north to Steiner dr
(not open from Walnut to
Marlayne dr)
1901 Under constn
1905 Alger Jesse T
1925 Wilson Rachel L Mrs
1937 Nutt Clarence M

HAZEL WAY — From 266 Major 6
av west 1 block
460 Hargrove Glynn E ⊙ ΔFR
2-6623
461 Eck Laurence T ⊙ ΔFR
2-6151

PHILLIP'S RADIO & TELEVISION

PROMPT • DEPENDABLE • GUARANTEED SERVICE
Victory Village Shopping Center Henderson
TEL. FRontier 4-7923

R. L. POLK & CO.'S

Hazel Way—Contd

- 466 Becker Paul T ⊙ ΔFR
2-6624
467 Carter John G ⊙ ΔFR
2-6559
471 Fitzharris Robt J ⊙ ΔFR
2-6522
472 Rowley James W ⊙ ΔFR
2-6161
477 Olsen Robt A ⊙ ΔFR 2-6553
478 Campbell Geo A ⊙ ΔFR
2-6164
483 Moritz U A ⊙ ΔFR 2-6101

7

HILLCREST DRIVE — From 500 W Frontier blvd south to city limits (Known as Hillcrest Manor)

- 208 Marlow Richd T ΔFR
4-4654
209 Czaja Paul D ⊙ ΔFR 2-8225
212 Cottingham Harry A ⊙ Δ
FR 2-8226
213 Lynch Clay H ⊙ ΔFR
4-4764
216 Perry Fred J ⊙ ΔFR 2-8505
217 Kappel Richd W ⊙ ΔFR
2-8508
220 Moncrief Marvin E ⊙
221 Agustin John ⊙
224 Lauten Frank J ⊙ ΔFR
2-8456
225 Silva Gilbert ⊙ ΔFR
2-4282
228 Hutton Danl G ⊙ ΔFR
2-4281
229 Slater Donald P ⊙
232 Haw James G ⊙ ΔFR
2-8633
233 Taylor T Von ⊙ ΔFR 2-8570
236 Neilson Byron ⊙ ΔFR
2-8636
237 Rodgers Kenneth H ΔFR
4-4762
240 Watson Derrell ⊙ ΔFR
2-4283
241 Volkel Ben F ⊙ ΔFR
2-8379
244 Osborne Floyd F ⊙ ΔFR
2-8579
245 Higgins Irene M Mrs ⊙ Δ
FR 2-4284
248 Lindblom E Richd ⊙ ΔFR
2-8378
249 Heninger Marjorie Mrs
252 Fratt Verne W ⊙ ΔFR
2-8228
253 Miller Garth ⊙ ΔFR 4-4651
256 Smith Donald F ⊙ ΔFR
4-4653

2

IDAHO WAY — From 9 E Paci-

- fic west 1 block
2 Morris Agnes
3 Gallegos Tony ⊙ ΔFR
4-7064
6 Lee Robt W ⊙ ΔFR 4-4904
7 Vacant
10 Walters Archie T ⊙ ΔFR
4-4903

- 11 Newton Ocie M ⊙ ΔFR
4-7062
14 Davis Wayne L ⊙ ΔFR
4-4513
15 Neilson Bryce G ⊙ ΔFR
4-7382
18 Vanhorne Geo R ⊙ ΔFR
4-7934
19 Shearin Wm J jr ⊙ ΔFR
4-3973
22 Black Hinton L ⊙ ΔFR
2-7353
23 Sanner Wm J ⊙ ΔFR
4-4284

5

ILMENTITE WAY — From Vic-

- tory rd north 1 block
402 Southern Vernon B ⊙ ΔFR
2-7213
403 Corean Chas L ⊙ ΔFR
4-4761
406 Frasier A W
407 Brat Oscar ⊙ ΔFR 2-7724
410 McGinty Jack W ⊙ ΔFR
2-7054
411 Wilcox Alma ⊙ ΔFR 4-4453
414 Welch Roger M ⊙
415 Williams Paul A ⊙ ΔFR
2-7934
418 Oliver Louis ⊙ ΔFR 4-3174
419 Macalister David F ΔFR
2-7932
422 Strong Josephine Mrs
423 Garfield Bill L ⊙ ΔFR
2-7933
426 Rexroat Jack L ⊙
427 Leach Gerald L
430 Averett Frank J ⊙ ΔFR
4-4663
431 Allen Chas H ΔFR 4-4454

10

IVY — From Frontier blvd south and east to Constitution av (Known as Valley View Sub- Division)

- 101 Parry Don A ⊙ ΔFR 2-8207
103 Twitchell Elva C Mrs ⊙ Δ
FR 2-6021
105 Flowers Alfred W ⊙ ΔFR
2-6022
107 Struthers James H ⊙
109 Burt's Transfer & Storage
Co Inc ΔFR 2-5232
Clove Thos A ⊙ ΔFR 2-5232
111 Medeiros John S ⊙ ΔFR
2-8224
113 Boyd Chester ⊙ ΔFR
2-8635
115 Cannon Richd ⊙
117 Winall Harold D ⊙ ΔFR
2-5231

11

JEFFERSON BOULEVARD (Pittman) — From 1900 Ward

- dr northeast to Haren dr
101 Hoffsummer Ames ⊙ ΔFR
2-5191
103 Vacant
400 McMillin Barton
402 Stevens Lewis D

To Buy — To Sell — See
MORRELL REALTY
& INSURANCE

42 Water (Henderson)

Phone Frontier 2-2222



HENDERSON DIRECTORY OF HOUSEHOLDERS

Jefferson Blvd (P)—Contd

- 416 Bruno Phillip ©
 432 Caroneos Alex © ΔFR
 2-8176
 440 Elliott Lloyd ΔFR 2-8372
 445 Taylor Bernard
 448 Garn Wm S © ΔFR 2-5012
 449 Fish Roy W ©
 465 Hutton John W ©
 474 Vacant
 Alires Solomon © ΔFR
 2-8423
 McDonald Floyd T ΔFR
 2-8631
 McGregory James
 Greathouse James
 Stratton Freal A ©

14

JOSHUA — From Sagurd north

- to Tuna, 1 east of Ocatilla
 100 Maestas Marshall © ΔFR
 2-7133
 101 Haney Robt F © ΔFR
 2-8651
 102 Richard Wilbur D © ΔFR
 4-5314
 103 Perkins Eroid W © ΔFR
 2-4262
 104 Rosequist Gardell J © Δ
 FR 2-5302
 105 Smith Abner S ΔFR 2-5614
 106 Wegscheider Harold B
 107 Truman Glade H © ΔFR
 2-8422
 108 Waldie Robt H © ΔFR
 4-8863
 109 Baker Fred S © ΔFR 2-8260
 110 Kutch Benton P © ΔFR
 4-8624
 111 Galloway Chas E ΔFR
 4-8354
 112 Dickinson Robt O © ΔFR
 4-8623
 113 Galloway Fay E © ΔFR
 4-8664
 114 Davis Robt N © ΔFR
 4-8864
 115 Englestead Homer Q © Δ
 FR 4-7714
 116 Rhea Tilghman P
 117 DePeal Lester W © ΔFR
 2-5083
 118 House Wilbur © ΔFR
 4-5093
 119 Lester Kenneth D Rev © Δ
 FR 4-7713
 120 Banning Ben L © ΔFR
 2-8242
 121 Orton Paul T © ΔFR 2-8219
 122 Emery Gale W © ΔFR
 4-8293
 123 Hansen Jess L © ΔFR
 2-5082

4

KANSAS AVENUE — From 34

- E Atlantic east to E Ocean av
 202 Chambers Oliver B ©
 206 Freelove Wm A © ΔFR
 4-4812
 210 Griffith Leonard © ΔFR
 4-8412

- 211 Lindsey Steve D © ΔFR
 4-4093
 214 Golden Clyde E © ΔFR
 4-4793
 Oklahoma dr intersects
 218 Davis Claude M © ΔFR
 4-4791
 222 Swain Geo G ©
 223 Melton John B © ΔFR
 2-5321
 226 Davidson Vesta P Mrs © Δ
 FR 4-7984
 227 Spencer Donald D © ΔFR
 2-8610
 230 Klanderud Aug © ΔFR
 4-7981
 231 Glass Ralph D © ΔFR
 2-5322
 234 Chinn Alf ©
 235 Tomlinon Stanley © ΔFR
 4-4091
 238 Looney Clarence ©
 239 Woodruff Carl S © ΔFR
 2-2633
 242 Gardner Ada. Mrs. © ΔFR
 4-7481
 243 Rinker Willard A. © ΔFR
 4-8634
 246 Close Norman E © ΔFR
 4-4411
 250 Oviatt Don W. © ΔFR
 4-4962

Oklahoma dr ends

- 251 Turner John D © ΔFR
 2-8623
 254 Holstad Walter E. © ΔFR
 4-7484
 255 Yates James A © ΔFR
 4-8034
 258 Reyman Arth
 259 Jones Henry N © ΔFR
 2-6964
 263 Nielson Hyrum ©
 267 Leamaster Del B. ΔFR
 4-8031
 303 Bowen Grover C. © ΔFR
 4-8443
 307 Walker Clave D © ΔFR
 4-8223

E Basic rd intersects

- 310 Smith Dean E ΔFR 4-8951
 311 Brennan Peter J © ΔFR
 2-3481
 314 Montaya Margarito © ΔFR
 2-4481
 315 Draken Daniel ©
 318 Kirk Lewis D © ΔFR 4-8762
 319 Bowling Robt K © ΔFR
 4-4964
 322 Letchworth Robert G © Δ
 FR 4-8442
 323 Stubbins James F © ΔFR
 4-7493
 326 Bancroft Harlene Mrs © Δ
 FR 4-8921
 327 Doremus Raymond D © Δ
 FR 4-7491
 330 Paulson Kenneth A © ΔFR
 2-4482
 331 Bassick Annie Mrs
 334 Laubach Duane G ΔFR
 4-8361

RADIO-TV DOCTOR

COMPLETE APPLIANCE SALES & SERVICE

(HENDERSON)

6 Water

Tel. FRontier 2-3671

R. L. POLK & CO.'S

Kansas Av—Contd

- 335 Miller Jack H ⊙ ΔFR
2-4401
338 Barquist Jack R ⊙ ΔFR
4-8761
339 Detour Richd
342 Moore Edw X ⊙ ΔFR
4-8363
343 Ramberg Gerhard B ⊙ Δ
FR 4-7863

6

KAREN — From 630 Blackmore Drive south 1 block

- 306 Mye Herbert R ⊙ ΔFR
2-6253
307 Hinton Leslie ⊙ ΔFR
2-7764
312 Arkell Robt C ⊙ ΔFR
2-6264
317 Platt Roland E ⊙ ΔFR
2-6194

6

KAREN WAY — From 491 Water southeast to Blackmore Drive

- 521 Erickson Don M ⊙ ΔFR
4-8214
531 Dennison Kenneth M ⊙ Δ
FR 4-8283
540 Crandy Ned F ⊙ ΔFR
2-6651
541 Hartel B Fred ⊙ ΔFR
4-8942
550 Porter Frank C ⊙ ΔFR
2-6653
551 Harsay Ernest ⊙ ΔFR
4-8943
560 Hicks Floyd G ⊙ ΔFR
4-3824
561 McGinty David L ⊙ ΔFR
4-8213
570 Shepherd Roy F ⊙ ΔFR
2-6573
571 Donaldson Richd J ⊙ ΔFR
4-8201
580 Lawson Herman P ⊙ ΔFR
2-6564
581 Vacant
590 Constantine Gus ⊙ ΔFR
2-7064
591 Leary Arvan R ⊙
600 Meighan Saml J ⊙ ΔFR
2-6563
601 Campbell H R ⊙ ΔFR
4-5073
610 Shields James H ⊙ ΔFR
2-7063
611 Winn Ernest L ⊙
621 Totten Darrell A ΔFR
4-4252
631 Pugh James H ⊙
641 Carlson Carl T ⊙ ΔFR
4-5803

8

KIMBALL MANOR (Victory Village)

- 1A Emal Clyde G ΔFR 2-9884
1B Englestead Earl ΔFR
2-9881
1C Pierce Bernard O ΔFR
2-5863

- 1D Hepworth Aren T ΔFR
2-5862
2A Benson Claude A
2B Melson Maxine P Mrs
ΔFR 2-5864
2C Combs Leo M ΔFR
2-5861
2D LeTournan Ernest F

11

KING (Pittman) — From 1200 N Boulder hwy northeast to Pabco rd

- 111 Triple K Trailer Court Δ
FR 4-7901
EINova Ceramic Shop ΔFR
4-7901
117 Smith Francis J
203 Davis LeRoy R ⊙
Price Frank T ⊙ ΔFR
4-7904
Price-Ryan Inc property
management ΔFR 4-7904
King Apartments

Apartments:

- 1 Hoengel L J
2 Vacant
3 Foster James
4 Gong Richd

Street continued

0

KIRK BLVD — From 814 Oak south to Lake av

- 402 Yunge Steven M ⊙
406 Pelda Doris Mrs ⊙
407 Hircek Thos
408 Kasond Henry R ⊙

16

LASWELL — From 250 Water northeast to Titanium

- 5 Gunville Wendel J ⊙ ΔFR
4-3803
9 Hinds Lloyd R ⊙ ΔFR
4-3804
12 Wiese Herbert W ⊙ ΔFR
4-7294
13 Charles Gerald W ⊙ ΔFR
2-6944
16 Morgan A Randy ⊙ ΔFR
2-7393
17 Nordloh Albert A ⊙ ΔFR
2-7274
20 Kuykendall Billy G ⊙
21 Hopkins Edwina Mrs ⊙ Δ
FR 4-3864
24 Johns Edna E Mrs ΔFR
2-7533
25 Freels John M
28 Lund Robt L ⊙
29 Evans Claude S ΔFR 2-5281
32 Holley Lee F ΔFR 4-3853
33 Sturm John E ΔFR 2-7253
36 Robertson A ⊙ ΔFR 4-3854
37 Moran Hugh M ⊙ ΔFR
4-7024
40 Gonzales Antonio ⊙
41 Gutierrez Esteban
44 Williams John R ⊙ ΔFR
4-7874
45 Sachsteder Chas A ⊙ ΔFR
2-7344

NEVADA DRUGS

PRESCRIPTION SPECIALISTS

1220 Arizona (Boulder City)

Tel. 79

HENDERSON DIRECTORY OF HOUSEHOLDERS

Laswell—Contd

- 48 Uhls Chas W © ΔFR 4-7293
 49 Garcia Lupe C © ΔFR
 2-7234
 52 Taylor John W © ΔFR
 4-7873
 53 Pantuso John C © ΔFR
 2-7224
 56 McGarry Robt C
 57 Foshee James © ΔFR
 2-5282

3

**LEAD — From W Atlantic av
 south to 102 W Basic rd**

- 202 Isom Clark R ΔFR 4-4502
 206 Hopper James F © ΔFR
 4-8101
 210 Townsend James R
 214 Silvers Paul C ΔFR 4-4504
 218 Gomez Frank A ©
 222 Shearin Wm J © ΔFR
 4-4082
 226 Hansell Joseph W
 230 Mack Isabelle E Mrs © Δ
 FR 2-2100
 234 Vacant
 235 Townsite School ΔFR
 2-1911
 Henderson Junior High
 School
 Henderson County Sch
 District Admn Ofc Δ2-4131
 238 Walters Louie S © ΔFR
 4-7962

12

LINCOLN (Carver Park)

- 2A Blackburn Benj
 2B Sledge Willie
 2C Willoughby Evelyn Mrs Δ
 FR 2-8410
 2D Savage Jas
 4A Newby Geo H
 4B Blake Elishea
 4C Taylor Dequincy
 4D Edwards Francis O
 6A Griffin Freeman L
 6B Walker Norman L
 6C Robinson Sidney
 6D Hamler A J
 7A Peterson Mary L Mrs
 7B Terry Earl D
 7C Roberts Wm R
 7D Boy Jerry W
 8A Ansley Henry
 8B Smith Orlando
 8C Franklin Chas
 8D Culpepper Calvin O
 9A Davis Margt Mrs
 9B Gray Robt D
 9C Ritner Lyle S ΔFR 4-5433
 9D Walker Francis A
 10A Taylor Giles L
 10B Walker Arth J
 10C Wesson Chas ΔFR 2-8370
 10D Savage Lewis
 11A Brunson Caleb
 11B Vacant
 11C Perry Ruby L
 11D Hatchel Warren H
 12A Travis Horace ΔFR 2-8438
 12B Brown Roman

- 12C White Wm R
 12D Bigham Hershel L
 13A Wright Milton E
 13B Hill Chas
 13C Rhodes Esic
 13D Charles Raymond
 14A Conner Frank
 14E Parker Thos W
 14C Favors Mary L Mrs
 14D Caldwell Barbara M Mrs
 15A Turner Chas T
 15B McNeil Jas E
 15C Calbert Jos W
 15D Garcia Caesar A
 16A White Arth D
 16B French Joy
 16C Wharton Wm T
 16D Cook Ray T ΔFR 2-8239
 17A Vacant
 1/B Trott Cecil A
 17C Martin Clarence C
 17D Davenport Saml B
 18A Vacant
 18B Washum Rufus F
 18C Vacant
 18D Blair Robt
 19A Newell Ralph K
 19B Spurlock Geo F
 19C Rosales Julian C
 19D Greenhalgh Ronald D
 10A Valles Danl P
 20B Anderson Carmen E
 20C Jarmillo Theo
 20D Bernsten Michl W
 22A Glimes Reece
 22B Wrenn Wm M
 22C Bearup Edwin J
 22D Troup David G
 22½A Vacant
 22½E Gilmore Chas E
 22½C VonRee Carl
 22½D Meredith Robt R
 24A Stone Chas
 24B Southall Paul
 24C Woodbury Clair F
 24D Sanchez Nicacio
 24½A Davis Wm N
 24½B Hedges Ivan W ΔFR
 2-8595
 24½C Tunhiem Glen A
 24½D Buck Chas A ΔFR 2-8229

12

LINCOLN WEST (Carver Park)

- 3A Valdez Gilbert H
 3B Meeks Wilford P
 3C Porter Jared
 3D Jaramillo Joe N
 5A Nelson Richd H
 5B Prather Joe W
 5C Braswell Dewey L
 5D Williams Harry L
 6A Fields Eddie
 6B Evans Geo M
 6C Dunn Jas S
 6D Jackson Wilbur C
 7A White Jack L
 7B Williams Artis
 7C Patterson Marvin J
 7D Ray Frank O
 8A No return
 8B DeMint Jas P

Sav-On Cleaners & Laundry, Inc.

CLEANING — PRESSING — ALTERATIONS
LAUNDRY SERVICE — PICKUP AND DELIVERY

PHONE FRontier 2-3344

510-12 S. Boulder Highway

Henderson

R. L. POLK & CO.'S

Lincoln W (CP)—Contd

- 8C Grimer Eug W
- 8D Lucero Delfino O
- 9A Forsythe Ann A Mrs
- 9B Spaulding Donald E
- 9C Austin Virgil E
- 9D Bellamy Rufus D
- 10A Sibole John
- 10B Swearinøen John W
- 10C Vacant
- 10D Miller Leo
- 11A Shoemaker Eug D
- 11B Malone Chas J
- 11C Pilon Fred
- 11D Vacant
- 12A Messner Chas R ΔFR
2-8216
- 12B Lee Chester T
- 12C Miller Alf H
- 12D Downer Cedric
- 13A Vacant
- 13B Thornton John
- 13C Crawford Phillip A
- 13D Pertgen Mike J
- 14A Stewart Raymond C
- 14B Hurst Wallace H
- 14C Franks Thurmond O
- 14D Wood Wm J
- 15A Meadows Jas B
- 15B Ward Donald H
- 15C Maxfield Jas R
- 15D Winn Gale T
- 15½A Blackburn Jos ΔFR
2-8467
- 15½B Maez Adolph J
- 15½C Broyles D P
- 15½D Reese Monte L ΔFR
2-8430
- 17A Yates Gerald
- 17B Sweet John H
- 17C Jaramillo Vincent
- 17D Pierce Grady
- 17½A Bahot Paul A
- 17½B Greenhalgh Ferrel W
- 17½C No return
- 17½D O'Neill Chas J
- 19A Watson John
- 19B Jones Whitney
- 19C Wooley Tone C
- 19D Pary Sybert A

16

LOWERY — From 200 Water northeast to Titanium

- 3 Loveland Dean T
- 7 Peck Harold B ⊙ ΔFR
2-7373
- 10 Miners Geo A ⊙ ΔFR
2-2455
- 11 Parvin Jack H ⊙ ΔFR
2-7594
- 14 Kisan Larene M Mrs
- 15 Duncan B E ⊙ ΔFR 2-7453
- 18 Rhoden Jos T ⊙ ΔFR
4-3863
- 19 Vacant
- 22 Vacant
- 23 Vacant
- 26 Shirley Dalby W ⊙ ΔFR
2-7524
- 27 Staudacher Jerry G ⊙
- 30 Peterson V L ⊙ ΔFR 2-7263

- 31 Bigelow Edith Mrs ⊙ invis-
ible mending ΔFR 4-3923
- 34 Settle Don E ⊙ ΔFR 2-7242
- 35 Moraites Spiro ⊙ ΔFR
2-7443
- 38 O'Neill John E ⊙ ΔFR
2-7254
- 39 Wolf Clifford H ⊙ ΔFR
4-8394
- 42 Loveland J Howe ⊙ ΔFR
2-7243
- 43 Ogard M A ΔFR 2-7414
- 46 Moss Jere C ⊙ ΔFR 2-7231
- 47 Davidson H Peters ⊙ ΔFR
2-7502
- 50 Forrester Archie ΔFR
2-7523
- 51. McClanahan Arden R ⊙ Δ
FR 2-7324
- 54 Erickson Frank E ΔFR
2-6943
- 55 Colegrove Cecil C ⊙ ΔFR
2-7584
- 58 Merrill Calvin E ⊙ ΔFR
2-7343
- 59 Sizemore J D
- 62 Hunter Albert C ⊙ ΔFR
4-7023
- 63 Mangun Ralph L ⊙ ΔFR
2-7413
- 66 Skupa Stanley J ⊙ ΔFR
2-7223
- 67 Owens Geo H ⊙ contr Δ
FR 2-7433

13

MAGNESIUM — From 147 Man- ganese semi-circle to W Basic rd

- 2 Barlow Richd R ΔFR 4-7453
- 3 Crawford Jas T ⊙ ΔFR
2-4891
- 4 Vacant
- 6 Vacant
- 7 Horvat Gerald T
- 8 Balmer Richd J ⊙ ΔFR
4-4291
- 10 McMurdy Paul H ⊙ ΔFR
4-5591
- 11 Francois Rupert C ⊙ ΔFR
4-5733
- Gault Evelyn M Mrs ⊙
nurse ΔFR 2-7783
- 12 Olenlager Leslie G ΔFR
4-5594
- 14 Vacant
- 15 Gibeau Geo F ⊙ ΔFR
4-5732
- 18 Hafner Ernest W ⊙ ΔFR
4-5531
- 19 Barney Dayton H ⊙ ΔFR
4-5734
- 22 VanWagenen Helen C Mrs
⊙ ΔFR 4-5534
- 23 Woolery Glen L ⊙
- 26 Haynes Eunice Mrs ⊙ Δ
FR 4-7634
- 27 Day Helen J Mrs ⊙ ΔFR
4-5742
- 30 Moore Albert L ΔFR 2-7194
- 34 Sager Lloyd E ⊙ ΔFR
4-5533

ORAN GRAGSON'S

North Main Furniture and Carpet Co.

Las Vegas' Largest Furniture and Appliance Store

808 N. Main (Las Vegas)

Phone DUDley 4-4351

HENDERSON DIRECTORY OF HOUSEHOLDERS

Magnesium—Contd

- 38 Hammond Lillian M Mrs ©
 42 Ward Chas J © ΔFR 4-4931
 46 Vacant
 50 Wiggins Ernest S © ΔFR
 4-3384
 54 Herris Schuyler A © ΔFR
 2-2755
 55 Foote Orville M © ΔFR
 4-5661
 58 Clark Larry R © ΔFR
 4-3202
 59 Wilson Geo L ©
 62 Pace Chas E
 66 Oakley Gerald L ΔFR
 4-7253
 70 Johnson Paul E ©
 74 Coladanto Pasquale © Δ
 FR 4-4233
 78 Gage Jas P
 82 Weingarten Geo L
 86 Busch Gottlieb W © ΔFR
 4-5264
 90 Kisan John A ©
 94 Dohrenwend Ann Mrs © Δ
 FR 2-4661
 101 Bennett Fred E © ΔFR
 4-5571
 102 Buchanan C E © ΔFR
 4-8891
 103 Otterman Roger M
 106 Clancy Roy F
 107 Pickett Paul © ΔFR 4-5893
 110 Miller Harry E © ΔFR
 4-5831
 111 McCallum Clare L © ΔFR
 4-5863
 114 Rheinfeld Edw P © ΔFR
 4-8554
 115 Barnhurst Melvin © ΔFR
 2-5884
 118 Head Floyd A © ΔFR
 4-5833
 119 Crossley Joy D © ΔFR
 4-5574
 122 Vacant
 123 Stout Nathan L © ΔFR
 4-5882
 126 Semmler A
 127 Cooper Denny J © ΔFR
 2-4852
 130 Johnson Shirley W Mrs ©
 ΔFR 4-7443
 131 Bechtel Harriette A Mrs
 134 DiNardi Jos J © ΔFR
 4-8614
 135 Dorton Robt E © ΔFR
 4-4014
 138 Shrum Joe © ΔFR 4-5834
 139 Clark Jos L © ΔFR 4-4013
 142 Meurer Earl H © ΔFR
 4-8553
 143 Gandrud Jack R © ΔFR
 4-5864
 146 Jackson Jas R
 147 Scott Wm J © ΔFR 4-8582
 150 Weber Alexander J © ΔFR
 4-5814
 151 Eagleson Delbert L © ΔFR
 4-8583
 154 Stevens Floyd R © ΔFR
 4-5813
- 155 Butler Emery J © ΔFR
 4-5251
 158 Jackson Eddie R © ΔFR
 4-5823
 159 Lochridge Larry ΔFR
 4-5253
 162 Barney Walter H © ΔFR
 4-8612
 163 Green Dan W © ΔFR 4-7953
 166 Purches Marie Mrs © Δ
 FR 4-8611
 167 Beasley Paul R
 171 French Martin W © ΔFR
 4-5412
 175 Kagle Wm H ©
 179 Parks Alton © ΔFR 4-8581

MAJOR AVENUE — From S
Boulder Hwy southwest to City
Hall rd

- 101 Schreck Frank A © ΔFR
 4-4733
 107 Ream Jos J © ΔFR 4-4734
 Burton intersects
 113 Hammond Wm J © ΔFR
 4-5162
 119 Wenzinger Loren A © Δ
 FR 4-5161

Federal intersects
National intersects
Water intersects

- 249 Palsgrove Jack E © ΔFR
 2-6104
 255 Thompson Kenneth H ΔFR
 2-6103
 260 Dietrich Robt W © ΔFR
 2-6654
 261 Howes Orlin E © ΔFR
 2-6554

Hazel intersects

- 264 Rosenberg Harry W FR
 2-8501
 265 Cavallieri Jas J jr © ΔFR
 2-6173
 272 Ruhnaw Richd H © ΔFR
 2-8267
 273 Dromirecki John M © ΔFR
 2-6163
 278 Mullen Thos B © ΔFR
 2-6202
 284 Jones Walter F © ΔFR
 2-7664

Rose intersects

- Blackmore dr intersects
 301 Williamson Robt W © ΔFR
 4-3873
 306 Morrissey Walter J © ΔFR
 4-3703
 307 Blackwood Wm G ©
 311 Pagan Aubrey G © ΔFR
 4-3874
 312 Perry Lloyd W © ΔFR
 2-6534
 315 Jacobson Walter E © ΔFR
 4-3573

16

MALLORY — From 150 Water
northeast to Titanium

- 5 Shiles Elmer © ΔFR 2-7793
 9 Throckmorton Robt J ©
 12 Toste Francis A ΔFR 2-7372

SERVICES, UNLIMITED

Mimeographing — Direct Mailing — Employment Agency

23 Water

Tel. FRontier 2-3851

Henderson

R. L. POLK & CO.'S

Mallory—Contd

- Duraclean rug clng ΔFR
2-7372
- 13 Leer Ida ⊙ ΔFR 2-7794
- 16 Myers Paul E ⊙ ΔFR
2-7593
- 17 Gilfillan Kay L Mrs ⊙ Δ
FR 2-7852
- 20 Werber R G ΔFR 2-7501
- 21 Vacant
- 24 Swift Robt A ⊙ ΔFR 2-7454
- 25 Gordon Jas R ⊙ ΔFR
4-5303
- 27 Bartlett Troy J ⊙ ΔFR
2-7641
- 28 Coroneos Geo N ⊙ ΔFR
2-7424
- 29 Rostine Laurence B ⊙ Δ
FR 2-7684
- 32 Darrah Leonard H ΔFR
2-7612
- 33 Heironimus Geo C ⊙ ΔFR
2-7673
- 36 Duty Harry L jr ⊙ ΔFR
2-5451
- 37 Randall Brigham ⊙ ΔFR
2-5771
- 40 Brashears Jack T ⊙ ΔFR
2-7384
- 41 Auer Paul S ⊙ ΔFR 2-7672
- 44 Medina Gilbert N ⊙ ΔFR
2-7444
- 45 Miller R Bower ΔFR 4-7082
Darnell Wayne A ⊙ ΔFR
4-7082
- 48 Handy Donald F ⊙
- 49 Dixon Kenneth Y ⊙ ΔFR
2-7701
- 52 Paterek Chester T ⊙ ΔFR
4-7764
- 53 Guerin Benedict F ⊙ ΔFR
2-7284
- 56 Rostine R L ⊙ ΔFR 2-7613
- 57 Hillis Basil U ⊙ ΔFR
4-4243
- 60 Tornabene John J ⊙ ΔFR
4-7763
- 61 Vocker Mateel W ΔFR
2-7894
- 64 Tobler Effie Mrs ⊙ ΔFR
4-3924
- 65 Brown Milton J ΔFR 2-7893
- 68 Evans Floyd L ⊙ ΔFR
2-7583
- 69 Hollingsworth Larry J ⊙ Δ
FR 2-7824
- 72 Nagamoto Thos T ΔFR
2-4722
- 73 Tydings Geo J ⊙ ΔFR
2-4902
- 76 Moorehead Jas E ⊙
- 77 Baum Max L ⊙ ΔFR 2-7834
- 80 DeLong Alva H ⊙ ΔFR
2-4723
- 81 Sottile Joe A ⊙ ΔFR 2-7714

MANGANESE — From Magnesium southwest to W Atlantic av

- 102 Arnold O'Dell H ⊙ ΔFR
4-8803
- 106 Valentine Eug B ⊙ ΔFR
4-3094
- 107 Guthrie Wm D ⊙ ΔFR
4-5743
- 110 Bell R D ⊙ ΔFR 2-6112
- 111 Elam Harry E ⊙ ΔFR
4-5741
- 114 Hoverberg Royal E ΔFR
4-3093
- 115 Williams David A ⊙ ΔFR
4-8822
- 118 Horn Jas L ⊙
- 119 Ackerman Rex G ⊙ ΔFR
4-5371
- 122 Bracken Vivian ⊙ ΔFR
4-3633
- 123 Quinn Carolyn Mrs ⊙ Δ
FR 4-8802
- 126 Crapsey Albert ⊙
- 127 Fitzinger Edw J ⊙ ΔFR
4-8824
- 130 Leusby Roy G ⊙
- 131 Reycraft Paul ⊙ ΔFR
4-5744
- 134 Bird Morris E ⊙ ΔFR
2-5341
- 135 Weller Geo J ⊙ ΔFR 4-8823
Magnesium intersects
- 138 Marriot Edw H ⊙ ΔFR
4-5554
- 142 Parker Martin ⊙ ΔFR
2-4781
- 146 Bracken Dean K ⊙ ΔFR
4-4573
- 147 Hofert Barbara J Mrs
- 150 Wieder Lawrence L ΔFR
2-4782
- 151 Smith Elbert C ⊙ ΔFR
4-4551
- 154 Hickman Vivian R Mrs ⊙
ΔFR 4-8723
- 155 Davis Earl H ⊙ ΔFR 4-4554
- 158 Shay Clarence G ⊙ ΔFR
4-5384
- 159 Fields Lloyd G ⊙ ΔFR
4-7452
- 162 Mulliner Ruby M Mrs ⊙ Δ
FR 4-8693
- 163 Grooms Jefferson D ⊙

MARGARITA AVENUE (Pittman)—From Marlayne dr north to Steiner dr

- 1812 Sage Francis M ⊙
- 1816 Vacant
Kohl Clarence
Green David F ⊙

MARKET — From 6 W Pacific southeast to W Atlantic

- 108 California Pacific Utilities
Co ΔFR 2-4081
- 110 Western Auto Associated
Stores ΔFR 2-2851



Woodruff's BASIC PHOTO

21 W. ARMY

TELS.

 FBontier 2-7627 (Henderson)
 S N A P
 DUdley 4-7627 (Las Vegas)

HENDERSON DIRECTORY OF HOUSEHOLDERS

Market—Contd

- 112 Henderson Cleaners ΔFR
2-3111
- Navy intersects
- 120 Lucky Star Inc coin opr
mach ΔFR 2-2202
Lucky Star Lunch
Lucky Star Bar
- 126 Basic Barber Shop
- 128 Henderson Drug Co ΔFR
2-1111
- W Army intersects
- 131 Prime Meats Super Mkt Δ
FR 2-4601
- 134-36 Van Valey's mens & boys
wear ΔFR 2-4801
- 138 Desertwear (women's clo)
ΔFR 2-4771
- 140 Vacant
- 141 Royal The restr-bar ΔFR
2-2055
- Business & Professional
Women's Club
Kiwanis Club
Lions Club
Rotary Club
Toastmasters Club
- 142 A&C Merchandise Mart
variety store ΔFR 2-4831
- 143 Nevada Hdw Inc ΔFR
2-4521
- 144 Foodland gro ΔFR 2-4751
- 145 Richardson's Dept Store Δ
FR 2-4681
- 147 Family Finance Corp ΔFR
2-1931
- 149 Lucy's Childrens Shop Δ
FR 4-5154
- 152 Vogue Dry Cln & Lndry Δ
FR 2-8666

W Atlantic intersects

11

MERLAYNE DRIVE (Pittman)

- From 1816 N Boulder hwy
northeast to Haren dr
N Boulder hwy intersects
cor King Clyde ⊙
Crowley Ralph J ⊙ ΔFR
2-5072
- Ward Thelma Mrs
Marode Arth J
Boyd Oma M
Stephan Ollie L
Pennington Don L
Bosso Valora
- 209 Jones Delbert J ⊙ ΔFR
4-5232
- rear Wilson Gordon
- 221 French Chas G ⊙ ΔFR
4-5231
- French's Auto Body Shop
ΔFR 4-5231
- 235 Busk Emil E ⊙
- 244 Pittman Bible Chapel ΔFR
2-5891
- Margarita av intersects
- 313 City Fire Dept No 2 (pitt-
man) ΔFR 2-4002
- 409 Vacant
- 417 Vacant

- 433 Martinez Jos L ⊙ ΔFR
2-8185
- 441 Harger Donald E ⊙
- 465 Jaworski Richd
- 481 Bess Wm A ⊙
- 11
- MERZE AVENUE (Pittman) —**
From 200 Merlayne dr north to
Steiner dr
- 1804-05 Ward Courts motel
- 1813 Ward Milton E ⊙ ΔFR
2-5023
- 1820 Perryman Herschel L ⊙ Δ
FR 2-6305
- 1824 Tobias Geo E ⊙
- 1832 Bassett Chas F ⊙
- 1844 Lane Rupert O ⊙ ΔFR
2-5983
- 1844 McGrory Jas ΔFR 2-5894
- 1901 Scott Harold A ΔFR 2-5661
- 1912 Bair Lloyd P ⊙ ΔFR 2-5982
Hall Allen C
Ortiz Arth
Cecil Jas G ΔFR 2-5664

6

MINOR AVENUE — From S Boulder hwy southwest to 461 Water

- 100 Lund Horace H
- 106 Mueller Walter S ⊙ ΔFR
4-1563
- Burton intersects
- 112 Richardson Lynn G ⊙ ΔFR
4-5124
- 116 Trueworthy Chas R ⊙ Δ
FR 4-5173
- Federal intersects
National intersects
- 206 Taylor Robt L ⊙ ΔFR
2-6594
- 212 Bennion Halvor ⊙ ΔFR
4-7232
- 218 Greenhalgh Dorel G ⊙ Δ
FR 4-5403
- Republic intersects
- 224 Hansen Raymond M ⊙ Δ
FR 2-6591
- 230 Prince Pratt P ΔFR 2-6724

2

MONTANA WAY — From 43 E Pacific av north 1 blk

- 2 Rudolph Dean R ⊙ ΔFR
4-4871
- 3 Aragon Raymond N ⊙ Δ
FR 4-7422
- 6 Gillaspie Bert R ⊙ ΔFR
4-4874
- 7 Gnakow Lyle ⊙ ΔFR
4-3583
- 10 Martinez Ray E ⊙ ΔFR
4-4872
- 11 Jones Thos H ⊙ ΔFR
4-5983
- 14 Ross Wallace E ⊙ ΔFR
4-4883
- 15 Larkin Terry ⊙ ΔFR 4-5984
- 18 Radley Louis A ⊙ ΔFR
4-4881
- 19 Nelson Levi ⊙

DICK STEWART MOTOR CO.

AUTHORIZED DEALER
STUDEBAKER LARK FOR CLARK COUNTY

End Water

Tel. FRontier 2-2171

R. L. POLK & CO.'S

- | | | |
|---|----|--|
| <p>MOSER DRIVE (Pittman) —
From 1600 Walnut north to
Steiner dr
1608 Kingdom Hall of Jehovahs
Witnesses
1801 Coulter Hattie R Mrs ⊙
1809 Gore Jas L ⊙ ΔFR 2-8459
1825 Watkins Claudus F
Santistevan Jos ⊙
1836 Brown Jas R ⊙ ΔFR 2-5013
Coogan & Brown bldg
contrs ΔFR 2-5013
1845 Dudley John R ⊙ ΔFR
2-8598
Utah Crane & Rigging Co
ΔFR 2-6041</p> | 11 | <p>501 Baird C Eug ⊙ ΔFR 4-5493
510 O'Brien Elwood A ⊙ ΔFR
4-8094
511 Wile Vivian M Mrs ⊙ Δ
FR 4-5703
520 Blake Carl ⊙ ΔFR 4-8093
521 O'Dell Lawrence C ⊙ Δ
FR 4-5494
530 McGowan Claud D ⊙ ΔFR
4-8281
531 Hall C McKay ⊙ ΔFR
4-7131
540 Robertson Emery S ⊙ Δ
FR 4-8284
541 Buckles Benj C ⊙ ΔFR
4-7132
550 Walker Zora Mrs ⊙ ΔFR
4-8944
551 Caldwell Donald L ⊙ ΔFR
4-7133
560 Cornelius Cary W ⊙ ΔFR
4-5454
561 Millis LeRoy ⊙ ΔFR 4-7113
570 O'Dell Jack H ⊙ ΔFR
4-8204
571 Graham Jas R ⊙ ΔFR
4-7123
580 Crutcher Bernadine Mrs ⊙
ΔFR 4-5453
581 Taylor Donald B ⊙ ΔFR
4-4163
590 Shearin Jerome F ⊙ ΔFR
4-5474
591 Roberts Walter L ⊙ ΔFR
4-7223</p> |
| <p>NATIONAL — From 50 Ocean
av east to Blackmore dr
400 Sweney Glenn M ⊙ ΔFR
4-8732
401 Cottam Owen ⊙ ΔFR
4-7274
406 Graham Jas B ⊙ ΔFR
4-5483
407 Ryan John ⊙ ΔFR 4-7174
412 Daugherty D Roger ⊙ Δ
FR 4-8733
413 Coe John D ⊙ ΔFR 4-7173
418 Halsay John ⊙ ΔFR 4-7774
419 Olsen Clifford ⊙ ΔFR
4-4521
424 Harrison J C ⊙ ΔFR 4-8731
425 Williams Clayton P ⊙ Δ
FR 2-4703
430 Hammond Helen Mrs ⊙
ΔFR 4-4273
431 Williams Park B ⊙ ΔFR
4-5641
436 Rowden Walter L ⊙ ΔFR
4-8153
437 Rodriguez Geo F ⊙ ΔFR
4-5642
442 Feigley Benj L ⊙ ΔFR
4-5343
443 Reed Robt D ⊙
448 Turner Dale W ⊙ ΔFR
4-5344</p> | 6 | <p style="text-align: center;">Lincoln intersects</p> <p>616 Turnbeaugh Wm ⊙ ΔFR
2-6671
617 Simpson Berley W ⊙ ΔFR
4-8163
620 Potter Wm H ⊙ ΔFR 4-8833
621 Lindley W C ⊙ ΔFR 4-5354
624 Putnam Harry G ΔFR
4-8834
625 Augspurger Chris W ⊙ Δ
FR 4-8162
628 Chauncey M L ⊙ ΔFR
4-4114
629 Rzigalinski Frank ⊙ ΔFR
2-6734
632 White Ray C ⊙ ΔFR 4-5804
633 Morgan John R ⊙ ΔFR
2-7863
637 Vacant
641 Neise John G ⊙
645 Tobler C A ⊙ ΔFR 4-5601
649 Beaumont Alf P ⊙ ΔFR
4-4323
653 Maguire Wm T ⊙ ΔFR
2-6504</p> |
| <p style="text-align: center;">Minor av intersects</p> <p>454 Mapp Weldon B ⊙ ΔFR
2-6123
455 Slavyn Eug ⊙ ΔFR 4-5524
460 McEvoy Richd ⊙ ΔFR
2-6124
461 Gardner Rulon W ⊙ ΔFR
4-5183
466 Cutright Florence ⊙
467 Steiner Virgil B ⊙
472 Littler Otto jr ⊙ ΔFR
4-5404
473 Sanger John A ⊙ ΔFR
4-7164
478 Day Wm F ⊙ ΔFR 4-5273
479 Hall Robt C ⊙ ΔFR 2-8653
484 Hargett Carroll R ⊙ ΔFR
2-6723
485 Sullivan Leon ⊙ ΔFR
4-4674</p> | | |
| <p style="text-align: center;">Major intersects</p> | | <p>NAVY — From 120 Market to
Panama
10 Peck's Upholstery ΔFR
2-2833</p> |

1

A. G. WILLIAMS CO. PEST CONTROL

1116 Fremont (Las Vegas)

Tel. DUDley 4-6801

HENDERSON DIRECTORY OF HOUSEHOLDERS

- NEBRASKA AVENUE — From** ⁴
- 14 Atlantic northeast to Basic rd west and semi-circle back to W Basic rd
- 202 McCullum W E ΔFR 4-8461
Walters Donald ΔFR 4-8461
- 203 Detomasi Don J ⊙ ΔFR 4-4813
- 206 Swift Richd L ΔFR 2-4374
- 207 Hansen Gary R ⊙ ΔFR 4-8411
- 210 Runkle Robt ⊙
- 211 Kelley Geo F ⊙ ΔFR 4-4794
- 214 Park Edwin F ⊙ ΔFR 4-8591
- 215 Mendive Peter R ⊙ ΔFR 4-8414
- 218 Bartlett Frank L ⊙ ΔFR 4-7971
- 219 DeSart L A ΔFR 4-8413
- 222 O'Neal Merchant D ⊙ ΔFR 4-7551
- 223 Farris Delmar M ⊙ ΔFR 4-8672
- 226 Vacant
- 227 Chaffin Terry P ⊙ ΔFR 4-7983
- 230 Kinsley Maurice F ⊙ ΔFR 2-6744
- 231 Downey John A ⊙
- 234 Kellar Lawrence P ⊙ ΔFR 4-5621
- 235 Warren Jack W ⊙ ΔFR 4-4412
- 238 Hoffman May ⊙ ΔFR 4-7552
- 239 Micklin Marge Mrs ΔFR 4-4341
- 242 Pagan Oswald
- 243 Matson Norris L ⊙
- 246 Sandin David W ⊙ ΔFR 2-3271
- 247 Fletcher Ernest E ⊙ ΔFR 4-7482
- 250 Thompson Guy
- 251 Conyer John ΔFR 4-5962
- 254 Gove Glenn ⊙ ΔFR 2-6771
- 255 Miranda Jesus ⊙
- 259 Watson Harold G ⊙ ΔFR 4-8671
- Basic rd intersects**
- 302 Hietbrink Richd D ⊙
- 306 Pope Alf R ΔFR 4-4802
- 310 Winal W P ⊙ ΔFR 2-5383
- 314 Lindesmith Orlando R ⊙ ΔFR 2-5384
- 318 Hall Max E ΔFR 4-4421
- 322 Edwards Lenard J ⊙ ΔFR 4-5694
- 326 McGuire Robt ⊙ ΔFR 4-4423
- 327 Blake David ⊙ ΔFR 4-7881
- 330 Crisler Ferdinand C jr ⊙ ΔFR 4-4042
- 331 Rogers Mary Mrs ⊙ ΔFR 4-4924
- 334 Clements Gerald ⊙ ΔFR 4-3881
- 335 Wood H M ⊙ ΔFR 2-7122
- 338 Hartley LaVenard E ⊙ ΔFR 4-4041
- 339 Herrington Mona B Mrs ⊙ Nichols Ivan R ⊙ ΔFR 4-7883
- 342 Watkins Delbert R ⊙ ΔFR 2-5854
- 343 Herrington Dewey J ⊙ ΔFR 4-8364
- 346 Humphrey Viola Mrs ⊙
- 347 Burleson Jos
- 350 Guinn Andrew C ⊙ Foote Warren L
- 351 Waldren Frank ⊙ ΔFR 4-4922
- 354 Eschbach P K ⊙ ΔFR 4-4033
- 355 Pico W Gerald ⊙ ΔFR 4-8782
- 358 Cox John G
- 359 Jones Thos L ⊙ ΔFR 4-5674
- 362 Terry Jas W ΔFR 4-4032
- 363 Beck Kenneth W ⊙
- 366 Ray Harold B ⊙ ΔFR 4-8954
- 367 LaFontaine Otto O ⊙
- 371 Nelson McCall
- 375 Phillips Jos H ⊙ ΔFR 4-8441
- 379 Kelley Geo R ⊙ ΔFR 4-8924
- 383 Linford Jos H ⊙ ΔFR 4-8953
- 387 Pierce Ernest R ⊙ ΔFR 4-8922
- 391 Gould Frank J ⊙ surveyor ΔFR 4-8952
- NEVADA WAY — From Frontier hwy & Victory rd south** ²
- 2 Miller Dale K ⊙ ΔFR 4-5721
- 3 Sharp John E ⊙ ΔFR 4-8811
- 6 Sturm Thelma Mrs ⊙ ΔFR 4-5722
- 7 Kellner Frank J
- 10 Grosscurth Jas C ⊙ ΔFR 4-5723
- 11 Clow Melvin L ⊙ ΔFR 4-4704
- 14 Baldwin Violet Mrs ΔFR 4-3593
- 15 Wallenmeyer Fred E
- 18 No return

NORM GRAY TEXACO

SERVICE STATION & GARAGE

Boulder Hwy. by Safeway (Henderson)

TEL. FRontier 2-9601





BOB OLSEN REALTY AND INSURANCE

"See 'Bob' Before You Buy, Build or Burn"
10 WATER HENDERSON
PHONE FRontier 2-2333

R. L. POLK & CO.'S

Nevada Way—Contd

- 19 Brake Lela J Mrs ⊙ ΔFR
4-8814
Smythe A C motorcycle
repr
- 22 Brooks Jas W ⊙ ΔFR
4-4263
- 23 Miller Arlene M Mrs ⊙ Δ
FR 4-8813
- 26 Ludwig Verna E Mrs ⊙ Δ
FR 2-2731
- 27 Ball Walter ⊙ ΔFR 4-3624
- 30 Larsen Russell D ⊙ ΔFR
4-5724
- 31 Lefler Donnen C ⊙ ΔFR
4-7584

2

NEW MEXICO WAY — From 63 E Pacific av north

- 2 Johnson Alvin F ⊙ ΔFR
4-7421
- 3 Beason Gary A ΔFR 4-4262
- 6 Morgan Victor L ⊙ ΔFR
4-3684
- 7 Miller Arlyne R Mrs ⊙ Δ
FR 4-8974
- 10 Kizzia Newell A ⊙ ΔFR
4-7654
- 11 Christiansen Raymond F Δ
FR 4-8812
- 14 Sanborn Robt P ⊙ ΔFR
4-3681
- 15 Munro Nathl W ⊙ contr Δ
FR 4-7731
- 18 Charlesworth Claire G ⊙ Δ
FR 4-4264
- 19 Vacant
- 23 Duncan Ray ⊙ ΔFR 4-7734

3

NICKEL — From 103 W Atlantic av south to W Basic rd

- 207 Hebert Arth A ⊙ ΔFR
4-8104
- 211 McKee Richd ⊙
- 215 Stairs Arth W
- 227 Wilkerson Clifton W ⊙ Δ
FR 4-7961
- 231 Wainwright Robt L
- 235 Salazar Nazrio F

6

OCEAN AVENUE E — From 339 Water north to Burton

- 2 Wilson Wm H ⊙ ΔFR
4-4862
- 3 Laubach Rose Mrs ⊙ ΔFR
2-7563
- 6 Meeks Kelvin D ⊙ ΔFR
4-3102
- 7 Tippetts Ruth Mrs ΔFR
4-4434
- 10 Compton Curtis C ⊙
- 11 Vacant

- 14 Sabol Mike V ⊙ ΔFR
4-4431
- 18 Craft Maude O Mrs ⊙ Δ
FR 4-4302
- 21 Church of Jesus Christ of
Latter Day Saints (ward
hse) ΔFR 2-2901
- 22 McCullough Thos B ⊙ Δ
FR 4-7882
- 26 Sickels Emery A ⊙ contr
ΔFR 4-5673
- 30 Allen Wendell D ⊙ ΔFR
4-4303
- 34 Williamson Veda V Mrs ⊙
ΔFR 4-4301
- 38 Hallahan Jack W ⊙ ΔFR
4-5143
- 42 Vacant
- 46 Dalley Leona H Mrs ⊙ Δ
FR 4-8784
- 50 Regalado Edw ⊙ ΔFR
4-4863
- 54 Davis Geo R ⊙ ΔFR 4-7884
- 58 Price Jos E ⊙ ΔFR 4-8783
- 62 Bergman Ruby L Mrs Δ
FR 4-3862
- 66 Swift Elwood D ⊙ ΔFR
4-8781

3

OCEAN AVENUE WEST—From 39 W Basic rd east to 342 Wa- ter

- 52 Campbell Bea ⊙ ΔFR
4-4751
- 61 Blue Roy ⊙ ΔFR 4-4393
- 63 Miller Jas F ⊙ ΔFR 4-7801
- Lead intersects
cor Youth Center ΔFR 2-3731
City Recreation Dept ΔFR
2-3731

14

OCOTILLO — From E Frontier blvd north 1 east of US Hwy 93

- 100 Campbell John B ⊙ ΔFR
4-8244
- 101 Doran Carol R Mrs ⊙
- 102 Sandlian Merle H
- 103 Carl Philip H ⊙
- 104 Fenwick Claude A ⊙ ΔFR
2-5613
- 105 Lowman Edw B ΔFR
4-8873
- 106 Woodard Jack F ⊙ ΔFR
2-5753
- 107 Garner John M ΔFR 4-3441
- 108 Walker Earl W ⊙ ΔFR
4-8243
- 109 Wigglesworth Robt J ⊙ Δ
FR 4-3473
- 110 Baker Gerald B ⊙ ΔFR
4-8353
- 111 Lyon Robt W ΔFR 2-5732

VALLEY ELECTRIC CO.

ELECTRICAL CONTRACTORS

(See Yellow Page 14)

27 Water (Henderson)

Tel. FRontier 4-8184

JIMMY'S FAMILY SHOE STORE

Shoes To Fit Your Family

123 Water Street (Henderson)

Tel. FRontier 2-4441

HENDERSON DIRECTORY OF HOUSEHOLDERS

Ocotillo—Contd

- 112 Hawkins Chas S ΔFR
4-8663
- 113 Sparks Roy C ⊙ ΔFR
2-5162
- 114 Adkins Frances E Mrs ⊙
- 115 Vacant
- 116 Miller Harold L ⊙ ΔFR
2-4241
- 117 Springgate Henry E ⊙ Δ
FR 4-3472
- 118 Close Jas D ⊙ ΔFR 2-4261
- 119 Gerrish Harold E ⊙ ΔFR
2-5733
- 120 Steelman Jas B ⊙ ΔFR
4-8423
- 121 Medina Benny A ⊙ ΔFR
2-5511
- 122 Mooz Wm E ⊙ ΔFR 4-8424
- 123 Englestead Marion C ⊙

4

OKLAHOMA DRIVE — From

- 211 Kansas av northward semi-
circle back to 251 Kansas av
- 51 Farnsworth Arl S ⊙ ΔFR
4-8632
- 55 Bauer Jos J ⊙ ΔFR 4-8044
- 59 Shroyer L Steve ⊙ ΔFR
4-8323
- 62 Sherman Martin A ⊙
- 63 Hudson David C Rev ⊙ Δ
FR 4-4094
- 66 Martin Lester E ⊙ ΔFR
4-8042
- Sherman B A ⊙ ΔFR
4-8042
- 67 Heki Wade D ΔFR 4-8324
- 70 Cromwell Claude E ⊙ Δ
FR 4-7412
- Dawson Frank T ΔFR
4-4642
- 71 Phelps Jos M
- 74 Leaney Chas E ⊙ ΔFR
4-8633
- 75 Twitchell Louis D ⊙ ΔFR
4-8041
- 79 Weiman Sam M ⊙ ΔFR
4-8631
- 83 Hammond Jess L ⊙ ΔFR
4-8032
- 87 Zartman Geo M
- 91 Hansen Edrie T Mrs ⊙ Δ
FR 4-8033

2

OREGON WAY — From 58 Vic- tory rd south 1 blk

- 2 Fvhen Ragnald ⊙ ΔFR
4-8474
- 2½ Williams Lawrence D Δ
FR 4-4283
- 3 Osborn Jas W ⊙ ΔFR
4-3584

- 6 Elstner Casper H ⊙ ΔFR
2-4451
- 7 Coleman Wm C ⊙ ΔFR
4-8491
- 11 Martin Doyle D ⊙ ΔFR
4-8492
- 14 McEwen V N ⊙ ΔFR 2-5263
- 15 Riggins Elmer E ⊙ ΔFR
4-3614
- 18 Cutler Hubert K ⊙ ΔFR
4-8473
- 19 Killpack David R ⊙ ΔFR
4-3613

11

PABCO ROAD (Pittman)—From 828 N Boulder hwy north 1 blk

- 1 Carducci Saml J
- 2 Schollian Donald L
- 3 Wells Edwin B
- 4 Hatlestad Kenneth W
- 5 Park Mildred
- 6 Vacant
- 7 Vacant
- 8 Merrill Windsor C
- 9 Marsh Alma H Mrs
- 10 Duran Celestino
- 11 Cossey Vernie R

2

PACIFIC AVENUE E — From 103 Water east and north to E Atlantic av

- 3 Griffis Lloyd W ⊙
- 7 Holloway John P ΔFR
2-5644
- Idaho way intersects
- 11 Gunn Foster A
- 15 Lenz Elsie L Mrs ⊙ ΔFR
4-3064
- 19 Muehleisen Hilda I Mrs ⊙
ΔFR 4-7543
- 23 Bluejacket Edw S ⊙ ΔFR
4-7544
- 27 Smith Kenneth C ⊙

Colorado way intersects

- 31 Phillips Stanley W ⊙
- 35 Pendleton Jas A ⊙ ΔFR
4-5772
- 39 Weese E C ⊙ ΔFR 4-5751
- 43 Priscu Geo ΔFR 4-5754

Devlin dr ends

Montana way intersects

- 47 Vacant
- 51 Stvck Francis D ΔFR
4-5934
- 53 Ba nhurst Austin
- 55 Green Alton L ⊙ ΔFR
4-5931
- 50 Partie Frank C ⊙ ΔFR
4-5932
- 63 Hietbrink John ⊙ ΔFR
4-8231
- New Mexico way intersects

JOHN COE

Henderson
Real Estate Co.

18 WATER (HENDERSON)

TEL. FRontier 2-3300

PHILLIP'S RADIO & TELEVISION

PROMPT • DEPENDABLE • GUARANTEED SERVICE
Victory Village Shopping Center Henderson
TEL. FRontier 4-7923

R. L. POLK & CO.'S

Pacific Av E—Contd

- 67 Christian Geo H ΔFR
4-8704
71 Belarde Joe E ⊙ ΔFR
4-8232
75 Stratton Kenneth ⊙ ΔFR
4-8234
79 Rhoads Emory E ⊙ ΔFR
4-7322
Arizona way intersects
103 Cooper John ⊙ ΔFR 4-5053
107 Smith Jas M
111 Hinkell Frances L Mrs ⊙
ΔFR 4-4374
115 Buchanan Lloyd
123 Martin Elmer L ⊙ ΔFR
4-5051
127 Helmbolt Roseria Mrs ⊙ Δ
FR 4-3523
128-36 Townsite Apts
Apartments
1 Kennedy John C
2 Vacant
3 Sunde Alf
4 Caryle Ina B Mrs
5 Merrill Willard ΔFR 4-1413
6 Vacant
7 Vacant
8 Smith Helen E ΔFR 4-7401
9 Kleimann Miles
10 Classen Selma
11 Cozsek Chas J ΔFR 2-6342
12 Combs Jerry C jr
13 Simkins Howard K
14 Dear Chas
15 Daeschner Joyce ΔFR
4-7402
16 Weldon Edna
17 Dickinson Alice
18 Handy Teddy J ΔFR 4-3944
19 Vacant
20 Wilke Ray
21 Bryson Jas
22 Breckon Georgia ΔFR
4-3941
23 Hicks Claud
24 Dickey Richd
25 Carter Curtis
26 Beatty John R ΔFR 2-6361
27 Greenwood Ralph B ΔFR
4-3524
28 McBride Alma
29 Mattingly Herbert J
201 Knight Merlyn
202 Vacant
203 Karomel Thos
204 Rouco Ed
205 Marts Helen
206 Nordlund Gordon
207 Potter Lowell
208 Newman Wm
209 Robertson Bert
210 Rochell Donna

- 211 Seydell Nell ΔFR 4-4782
212 Nussear Helen
213 Leonard Geo
214 Spitz Norma ΔFR 4-4312
215 Vacant
216 Staples Wm
217 Brydia Truman
218 Kosterman John E ΔFA
2-5672
219 Baird John
220 Nordine Oliver
221 Wilson Rose ΔFR 4-4313
222 Hayes Jas
223 Lottridge Georgia ΔFR
4-4314
224 Glocum Neil ΔFR 4-4783
225 Purches Arth
226 Wagner Richd
227 Clemens Jas
228 Yountz Ralph
229 Affranchino Mildred Mrs
Street continued
131 Suit Roy V ⊙ ΔFR 4-4373
135 Neumiller Victor W ⊙ Δ
FR 4-4583
139 Sullivan Rae R Mrs ⊙ Δ
FR 4-4582
143 Taylor Eug A ⊙ ΔFR
2-2371

1 PACIFIC AVENUE W — From Water southwest to city limits

- 2 LasVegas Sun (br ofc)
newspaper ΔFR 2-2100
LasVegas Sun (circulation
dept) ΔFR 2-2100
KTOO Radio Sta (studio &
transmitter sta) ΔFR
2-2500
3 Perry's Men's Shop cl ΔFR
2-6421
6 Vacant
7 Bank of Nevada ΔFR 2-1011
Market intersects
10 Cornet 5, 10 & 25c Store
13 Wolve's Den restr ΔFR
2-2581
14 Denton Pharmacy ΔFR
2-1388
15 Wilgar Bros Glass Co Δ
FR 2-2233
18 Girl Scouts of America
(Henderson Chapter)
22 Burkhardt Jerry D ΔFR
4-5532
26 West Chas E
30 Tyberendt Harold C ⊙
34 Struthers Jas R ΔFR 4-3013
38 Miller Donna Mrs ΔFR
4-7633

Panama intersects

UPTOWN HARDWARE STORE

(See Yellow Page 17)

1229 Arizona (Boulder City)

Tel. 690



To Buy — To Sell — See
**MORRELL REALTY
 & INSURANCE**

42 Water (Henderson)

Phone FRontier 2-2222



HENDERSON DIRECTORY OF HOUSEHOLDERS

Pacific Av W—Contd

- cor StTimothy's Episcopal
 Church
 42 Cochran Robt H Rev ΔFR
 2-3531
 46 Amco Sales repr shop Δ
 FR 2-3433
 50 Darnell Lloyd N ⊙ ΔFR
 4-4293

W Atlantic av intersects

- 203 Walker C Grant ⊙ ΔFR
 4-8072
 207 Shaw Veral L Mrs ⊙ ΔFR
 4-5133
 211 Plummer Ray ⊙
 215 Ajeman Geo ⊙ ΔFR 4-7941
 219 Byrne Wm C ΔFR 2-4561

Tungsten intersects

- 223 Reber Brudett E ⊙ truck-
 ing ΔFR 4-7944
 227 Vacant
 231 Kelley Robt G
 235 Hicks Philip ⊙ ΔFR 4-5134
 239 Barler Annis L ⊙ ΔFR
 4-8173

W Basic rd intersects

- 310 Fraternal Order of Eagles
 Basic Aerie 2672 ΔFR
 4-8314

end Basic High Sch ΔFR 2-4111

**PALM (Pittman) — From Wells
 northwest to 141 Foster av**

- Rolly intersects**
 1412 Under constn
 1416 Under constn
 1420 Under constn
 1424 Under constn
 1428 Under constn
 1432 Myers Richd P ⊙
 1436 Under constn
 1440 Under constn
 1444 Under constn
 1445 Under constn
 1448 Under constn
 1449 Under constn
 1453 Whiting M Don ⊙

Barrett intersects

- 1504 Irvine Thos ⊙
 1505 Under constn
 1508 Under constn
 1509 Under constn
 1512 Carrier Wendell B ⊙
 Gedney Bill L ⊙ ΔFR
 2-4161
 1513 Under constn
 1516 Under constn
 1517 Peterson Alf M
 1520 Under constn
 1521 Under constn

- 1524 Under constn
 1525 Under constn
 1528 Under constn
 1529 Under constn
 1532 Under constn
 1533 Under constn
 1536 Under constn
 1537 Under constn
 1540 Under constn
 1541 Under constn
 1544 Under constn
 1545 Under constn
 1548 Peterson Woodrow W ⊙
 1549 Under constn

Corn intersects

**PERLITE — From Victory rd
 north to Frontier hwy**

402 Masonic Temple ΔFR

4-4153

Rainbow Girls No 27 (OES)
 Sunrise Chapter (OES)

418 Church of the Nazarene

**PLATINUM — From 135 W At-
 lantic av south to W Basic rd**

206 Romero Albert R ⊙ ΔFR
 4-3002

207 Trujillo Joe A ⊙ ΔFR
 2-6753

210 Davis Larry C

211 Park Dwain E ⊙

214 Ghigo Kathryn M Mrs ⊙
 ΔFR 4-8701

215 Dickey Richd L ΔFR 4-8074

218 Roberts Theo M

226 Weideman Robt W ΔFR
 4-7662

227 Barnhurst Juanita Mrs

227½ Caflisch Duane F

230 Benn Roger W ⊙ ΔFR
 4-7661

231 Doane Chas A

234 George Chester L ⊙ ΔFR
 4-7664

235 Hoppitaina Ben K ⊙

**PORTSER — From 4100 Euclid
 north to Halstead**

903 Brennda Frank ⊙

905 Whirr Asa ⊙

906 Dahlor Elmer C ⊙

910 Nodol Clifford J

**REGINA — From 550 Black-
 more dr south 1 blk**

306 Joyce Ivan ⊙ ΔFR 2-6631

307 Hinderager C L ⊙ ΔFR
 2-6834

M. W. DAVIS CO. JEWELERS

Your Jeweler Since 1928

311 Fremont (Las Vegas)

DUDLEY 2-0676

Sav-On Cleaners & Laundry, Inc.

CLEANING — PRESSING — ALTERATIONS
LAUNDRY SERVICE — PICKUP AND DELIVERY
PHONE FRontier 2-3344

510-12 S. Boulder Highway

Henderson

R. L. POLK & CO.'S

Regina—Contd

- 312 DeMille Loraine D ⊙ Δ
FR 2-6643
313 Golden Don C ⊙ ΔFR
2-6833

6

REPUBLIC — From 34 Ocean
southeast to Minor av

- 400 Lamoreaux Lee ⊙ ΔFR
4-4844
401 Cameron Effie Mrs ⊙ ΔFR
4-8734
406 Cameron Elwyn ⊙ ΔFR
4-4843
407 Christensen Alvin ⊙ ΔFR
4-5363
412 Taylor Richd J ⊙ ΔFR
4-3341
413 Vacant
418 Kossen D B ⊙ ΔFR 4-5004
419 McAllister Kay L ⊙ ΔFR
4-7773

- 424 Cameron Donald C ⊙ Δ
FR 4-5003
425 Watkins John E ⊙ ΔFR
4-5484
430 Gunter Erin E ⊙ ΔFR
4-5044
431 Price Jas G ⊙ ΔFR 4-4274
436 Macklin Floyd L ⊙ ΔFR
4-5043
442 Walker Marlan J ⊙ ΔFR
2-2914
443 Marshall Andrew M ⊙ Δ
FR 4-5544
448 Little Bruce T ⊙ ΔFR
2-7634
449 Jeffs Geo A ⊙ ΔFR 4-5543

6

ROSE — From 531 Major av
west 1 blk

- 460 Sparling Irving L ⊙ ΔFR
4-3542
461 Hubel Phillip T ⊙
466 Campbell Roy G ⊙ ΔFR
2-6184
467 Loop John H ⊙ ΔFR 4-7563
472 Matheson Ray J ⊙ ΔFR
2-6181
473 Wilkin Paul L ⊙
478 Neilson Clare T ⊙ ΔFR
2-6183
479 Pitts Clifford A ⊙ ΔFR
2-6584
485 Hardy Agustus C ⊙ ΔFR
2-6583

RUTILE WAY — From Victory
rd north 1 blk

- 403 Petrich Eli M ⊙ ΔFR
4-3893
406 Brake Myrtle G Mrs ⊙ Δ
FR 4-3213
407 McBride Robt H ⊙ ΔFR
2-7014
410 Lopeman Jas C ΔFR 4-3264
411 Chamberlin David I ΔFR
4-3144
414 Pasch Bud G ΔFR 4-3244
415 Sanchez Manuel A jr ⊙ Δ
FR 4-3894
418 Empey Weldon ⊙ ΔFR
4-3223
419 Jackson Warner A ⊙ ΔFR
4-3314
422 Sheahan H Patk ⊙ ΔFR
4-3243
423 McDonald Garold A ⊙

5

13

SILVER — From Victory rd south
west to W Atlantic av

- 101 Pope Chas ΔFR 4-7442
102 Barnhart Jas V ΔFR 4-8613
103 Farrell Marion L ⊙ ΔFR
4-5824
106 Tilman Jas M ⊙ ΔFR
4-3911
107 Vacant
110 Jensen D Jimmy ⊙ ΔFR
4-5842
111 Dee Thos L
112 Hardy Jas A ⊙
115 Jones Chester D ⊙ ΔFR
4-5822
118 Dickinson John R ⊙ ΔFR
4-5851
119 Vacant
123 Padgett Reuben E ⊙ ΔFR
4-5821
127 Ellsworth Rowley C ⊙ Δ
FR 4-8551

11

STEINER DRIVE (Pittman) —
From Burns dr east to Haren
dr

- 440 Tafoya Juan C ⊙ ΔFR
2-8217
448 Palmer Robt K ⊙
456 Vacant
456½ Campbell Harvey ⊙
458 Vacant
464 Ansbach Walter C
480 Barry Melvin L ΔFR 2-8632
Barry Trucking ΔFR 2-8632
488 Bess Jewell K

CASHMAN'S

YOUR AUTHORIZED
BUICK — CADILLAC — OLDS

Main at Fremont (Las Vegas)

Tel. DUDley 2-7400

ORAN GRAGSON'S

North Main Furniture and Carpet Co.

Las Vegas' Largest Furniture and Appliance Store

808 N. Main (Las Vegas)

Phone DUDley 4-4351

HENDERSON DIRECTORY OF HOUSEHOLDERS

- 16
- STURM — From 400 Water northeast to Titanium**
 3 Myers E R ΔFR 4-7784
 7 Vacant
 11 Wheatley Jas M ⊙ ΔFR 4-7854
 15 Burt Milo
- 2
- TEXAS AVENUE E — From 2 E Atlantic av north and east to 115 E Pacific av**
 2 Cook Robt S ΔFR 4-7264
 6 Pickard Geo E ⊙ ΔFR 4-7684
 10 McCullough Thos E ⊙ Δ FR 4-7263
 14 Yeager John A ⊙ ΔFR 4-5973
 18 Edwards Hazel E Mrs ⊙ Δ FR 4-7683
 22 Aikin Thelma Mrs
Army intersects
 38 Reber E Glen ⊙ ΔFR 4-4334
 42 Helms Lawrence V ⊙ Δ FR 4-5752
 43 Community Church of Henderson ΔFR 2-4571
 rear City Court ΔFR 2-2781
 County Justice of Peace Δ FR 2-2781
 46 Haycock Berdell S ⊙ ΔFR 4-4204
 47 Ditch Darrel A
 50 Thorne Francis W ⊙ ΔFR 4-4203
 51 Hill Richd M G ⊙ ΔFR 4-4684
 54 Jones Jessie B Mrs ⊙ Δ FR 4-5064
 55 French Edw B
 58 Smith Carl W ⊙
 59 Pool Thos P ⊙ ΔFR 4-4683
 62 Reilly Harry C ⊙ ΔFR 4-5063
 63 Hunt Wm A ΔFR 4-8432
 66 Green Earl R
 67 Grady Vernon
 70 Herman Harry M ⊙ ΔFR 4-5774
 71 Munford Vergene W ⊙ Δ FR 2-5654
 74 Marron Walter T ⊙ ΔFR 2-1621
 Marron's Message Center ΔFR 2-1241
 Henderson Yellow Cab Δ FR 2-1611
 75 Johnson Harold D
 77 Sanger Earl H ⊙ ΔFR 4-8433
 78 Guyette Robt N ⊙ ΔFR 4-8703
 79 Haws Barbara A ⊙ ΔFR 4-8434
Devlin dr intersects
 80 Taylor Raymond A ⊙ ΔFR 4-5773
 81 Bailey Collis M ⊙ ΔFR 4-8454
- 82 Smart Robt K ⊙ ΔFR 4-5771
 83 Dinsman Jos L
 84 Johnson R Dale ⊙ ΔFR 4-5933
 85 Treem Geo O ⊙ ΔFR 2-5741
 86 Carter Lewis C ⊙ ΔFR 4-4202
 87 Simmons John E ⊙
 89 Cleveland Robt E ⊙
 90 Wirth Cletus A ⊙ ΔFR 2-4101
 91 Wilmot Kenneth R ΔFR 4-8502
 92 Corbridge Keith E
 93 Miller Chester B ⊙ ΔFR 4-8453
 94 Witt Willard L ⊙ ΔFR 4-5054
 96 Stewart Millard H ⊙ Δ FR 4-7323
- 4
- TEXAS AVENUE S — From 2 E Atlantic av southeast to E Basic rd**
 202 Peisker Edw F ⊙
 203 Banks David R ⊙ ΔFR 4-8881
 206 Kirk Roy E ⊙ ΔFR 2-6314
 210 Wooten W Chapman ⊙ Δ FR 2-6383
 211 Brancfield Frank R ⊙ Δ FR 4-8882
 214 Hutson Marshall C ⊙ ΔFR 2-6381
 215 Bradstreet Jas H ΔFR 4-8463
 218 Bayouth K A ⊙ ΔFR 2-6454
 219 Parker Weldon W ⊙ ΔFR 4-7974
 222 Church Lucille Mrs ⊙ ΔFR 4-8013
 223 Blocker Wayne C ΔFR 4-8883
 226 Ross Eunice E Mrs
 227 Kramer John H ⊙ ΔFR 4-7554
 230 Wood LeRoy L ⊙ ΔFR 4-8011
 231 Clark Archie R ⊙ ΔFR 4-5622
 234 Skougard Lawrence M ⊙ Δ FR 4-8012
 235 Tilton Bruce H ⊙ ΔFR 4-5624
 238 McGregor Roy C ⊙
 239 Clark Orris E ⊙ ΔFR 2-6513
 242 Coates Rosemary Mrs Δ FR 4-5194
 243 Gove Lawrence E ⊙ ΔFR 4-5623
 246 Lair Orla E ⊙ ΔFR 4-5763
 247 Dearth Fred A ⊙ contr Δ FR 2-6511
 250 Parissenti Reno S ⊙ ΔFR 4-5193
 251 Laffoon Claude M ⊙ ΔFR 2-6774

DICK STEWART MOTOR CO.

AUTHORIZED DEALER
STUDEBAKER LARK FOR CLARK COUNTY

End Water

Tel. FRontier 2-2171

R. L. POLK & CO.'S

Texas Av S—Contd

- 254 Turner Mabel Mrs © ΔFR
4-5764
255 Honey Walter R © ΔFR
2-6743

TIN — From 3 W Basic rd 1 blk to E Ocean av

- 302 Townsite Sch (Home Economics bldg) ΔFR 4-9653
303 Black Allen C © ΔFR
4-8141
307 Kirth Howard
311 Levy Bennie F © ΔFR
2-5411
315 Sandin Vane © ΔFR 4-4911
318 Basic Sch ΔFR 2-4171
319 Blankenship Eddie C © Δ
FR 2-8394
323 Bainbridge Jas C © ΔFR
4-6923
327 Houchen Grant © ΔFR
2-5532
331 McLeod Danl A © ΔFR
4-8682
335 Kaiser Orville ©
339 Elsea Robt R © ΔFR
4-8684

TUNGSTEN — From 219 Pacific av west to Victory rd

- 202 Curl Jas W
203 Allen Ray M © ΔFR 4-8983
206 Newell Devere L © ΔFR
4-8514
207 Cossins Saml W © ΔFR
4-8561
210 Stephens Mary Mrs © Δ
FR 4-8511
211 Cox John G © ΔFR 4-8564
214 Little Dixon W © ΔFR
4-3333
215 Joyner Ralph © ΔFR
4-3503
218 Nielson Shearl G © ΔFR
4-5243
219 Bequette Frank J ©
222 Vacant
223 Christman J Robt © ΔFR
4-3743
226 Colston Richd W © ΔFR
4-5392
227 Gilmore Doyle F
230 Lambert Henry W © ΔFR
4-4473
231 Fries Georgia R Mrs © Δ
FR 4-8562
234 Kurtz Edwin J ©
235 Paez Max © ΔFR 4-8981
238 Rossiter Saml ©
239 Parsons Robt F © ΔFR
2-3754

- 242 Rubbeck N Henry © ΔFR
4-5443
243 Wingerd S Hubert © ΔFR
4-5444
246 Nunn Sam jr
247 Patton Willard H © ΔFR
4-8793
250 Rogers Chas E © ΔFR
4-4553
251 Shankland Guy T © ΔFR
4-8563
254 Miller Harold B © ΔFR
4-8402
255 Haag Douglas C © ΔFR
4-3734
259 Deen Gordon M © ΔFR
4-3733
262 Pullen Claud W © ΔFR
4-8401
263 Rodela Pete ©
266 Ullom Geo L © ΔFR 2-4861
267 McDonald Alvin H © ΔFR
4-3673
270 Murray Donald
271 Smiddy Wm C © ΔFR
4-3674
274 Weakley A © ΔFR 2-7874
275 Sanchez Manuel A © Δ
FR 4-4823
278 Stott John M
279 Mooy Alf R © ΔFR 4-8304
282 Broyles Leo T ©
283 Schmidt Harold ΔFR 2-7694
286 Mallory Jack E jr
287 Baillie Clifford G ΔFR
4-8303
291 Romanoski Walter C © Δ
FR 2-7773
Magnesium intersects
302 Edmondson L Vernon © Δ
FR 4-3784
303 Nichols Robt W © ΔFR
2-7774
306 Sadovich Jos D © ΔFR
4-3781
307 Jenkins Adelbert T © ΔFR
4-3034
310 Barker Bob W © ΔFR
4-3783
311 Stirling Thos A © ΔFR
2-5432
314 Gomez Gumur R © ΔFR
4-3163
315 Moine Frank A © ΔFR
4-3053
318 Sanders Jas C ΔFR 4-5781
319 Davis Roy B © ΔFR 4-3723
322 Gierer Louis H ΔFR 4-8403
323 Payne Bob © ΔFR 4-3724
326 Michael Lawrence W © Δ
FR 4-5782
327 Koncewicz Al © ΔFR
4-3714

LA PORTA INSURANCE AGENCY

Established 1948

FIRE — MARINE — AUTO — CASUALTY — SURETY BONDS
QUALITY INSURANCE DOES NOT COST — IT PAYS . . .

123-A Water (Henderson)

Tel. FRontier 2-1221

A. G. WILLIAMS CO. PEST CONTROL

1116 Fremont (Las Vegas)

Tel. DUDley 4-6801

HENDERSON DIRECTORY OF HOUSEHOLDERS

Tungsten—Contd

- 330 Nelson Winona Mrs ⊙ Δ
FR 4-5784
- 331 Jennings Inis M ⊙ ΔFR
4-3713
- 334 Zimmerman Arlo W ⊙ Δ
FR 4-5794
- 335 Sparks Edw N ⊙ ΔFR
2-7973
- 338 Gostlin John H ⊙ ΔFR
4-4852
- 339 Smith Alvin K ⊙ ΔFR
4-4822
- 343 Stevens P T ΔFR 4-5583
- 346 McDaniel Wm L ⊙ ΔFR
4-5793
- 347 Gibson Robt F ⊙ ΔFR
4-5793
- 347 Gibson Robt F ⊙ ΔFR
2-6972

Victory rd intersects

- UTAH WAY — From 18 E Victory rd south 1 blk**
- 2 Lemming Sallie L Mrs ⊙
ΔFR 2-6471
- 3 Mabe Wm D
- 6 Dwiggins Leo T ⊙ ΔFR
2-4672
- 7 Scrivner Norman E
- 10 Nelson A S ⊙ ΔFR 2-4671
- 11 Plunkett Thos C ⊙ ΔFR
4-7384
- 14 Lamoreaux Clarence M ⊙
- 15 Gines Billie ⊙ ΔFR 4-3813
- 18 Harris Wm E ⊙ ΔFR
2-4411
- 19 Michel Jos A ⊙ ΔFR 4-5334
- 22 McKinney Graydon ⊙ ΔFR
4-7931

VICTORY ROAD E — From 2 Water east and north to Frontier hwy

- 10 Huhn Jos W ⊙ ΔFR 2-2850
- 14 Gibson Homer W ⊙ ΔFR
2-7043
- 18 Manion Hugh L ⊙ ΔFR
2-7044
- Utah way intersects
- 22 Talbot Fredk R ΔFR 2-7951
- 26 Parrish Willard R ⊙ ΔFR
2-7952
- 30 Weese Gordon D
- 34 Erickson Clifford J ΔFR
2-7024
- 38 Highfill Gene E ⊙ ΔFR
2-7023
- Washington way intersects
- 42 Lunt U Robt ⊙ ΔFR 2-7034
- 46 Burk Ralph W ⊙ ΔFR
2-7033
- 50 VerStrate John ⊙ ΔFR
2-4884
- 54 Pitts Darrell L ⊙ ΔFR
2-4591
- 58 Vacant
- 62 Guilford Donald J ⊙ ΔFR
4-3123
- 66 McLeod Inez J Mrs ⊙ Δ
FR 4-3124

Dom's Shoe Repair ΔFR
4-312470 Bergemeyer K Diane Mrs
⊙ ΔFR 4-3114

California way intersects

74 Mainor Wm B ΔFR 2-2722

VICTORY ROAD W — From 2

- Water south to Perlite
- 3 Hudgens Terry D ⊙
- 7 Robinson Chas K ΔFR
4-7742
- 11 McClain Robt W ⊙ ΔFR
4-3912
- 15 Barilleaux Gaston C ⊙ Δ
FR 4-3914
- 18 Church of Christ
- 19 Roth Horace E ⊙
- 23 Drake John A
- 103 Gonzales Elias ⊙ ΔFR
4-8892
- 107 Zink Paul E ⊙ ΔFR 4-8481
- 108 Sukowaty Erhard A ⊙
- 111 Dickens Lester C ⊙ ΔFR
4-8552
- 112 Williams Geo J ⊙ ΔFR
4-3363
- 115 Everitt Eliz S Mrs ⊙ ΔFR
4-5853
- 116 Sanchez Fred ⊙ ΔFR
4-3364
- 119 Romero Pete J ⊙ ΔFR
4-8893
- 120 Rencher Bernice Mrs ⊙ Δ
FR 2-7083
- 123 Callow Edw H ⊙ ΔFR
4-5854
- 124 Edison Buford E ⊙ ΔFR
2-7084
- 127 Haberman Allan B ⊙ ΔFR
4-5832
- 128 Akers Robt E
- 131 Shaw John ΔFR 4-5852
- 132 Shindler Wanda Mrs ⊙ Δ
FR 2-7093
- 135 Green Ance C ⊙ ΔFR
4-7441
- 136 Englestead Van ⊙ ΔFR
2-7094
- 139 Miller Ora C ⊙ ΔFR 4-5841
- 140 Boatright Hugh C ⊙ ΔFR
2-5061
- 143 Micklin Mose
- 144 Cary Raymond W ⊙ ΔFR
2-5064
- 147 Robinson J Whit ⊙ ΔFR
4-3913
- 148 Davis Thos L ⊙ ΔFR
4-3134
- 152 Hartzell Lester J ⊙ ΔFR
4-3133
- 156 Heffner Vernie C ⊙ ΔFR
2-6074
- 160 Goyeneche Anthony P ⊙ Δ
FR 2-6073
- Silver intersects
- 202 Bontrager Chas E ⊙ ΔFR
2-4961
- 203 Duffy Geo B ⊙ ΔFR 2-7401
- 206 Watson Floyd J ⊙ ΔFR
2-6084

BROWN DERBY MOTEL

PLAYGROUND — SWIMMING POOL — KITCHENETTES
FAMILY UNITS — AIR CONDITIONED

1009 Nevada Highway (Boulder City)

R. L. POLK & CO.'S

Victory Rd W—Contd

- 207 Richon Donald A © ΔFR
2-7404
210 Peifer Francis N ©
211 Hobbs Bertha Mrs © ΔFR
4-5843
214 Deal Lyle H © ΔFR 2-6093
5
Atlantic av intersects
Tungsten intersects
W Basic rd intersects
401 Collins Chas E © ΔFR
4-3843
405 Rodriguez Joe L © ΔFR
4-5114
409 Hester Julian B © ΔFR
4-5113

11

WALNUT (Pittman) — From Haren dr northwest to Foster av

Pittman Women's Club
Pittman Community Center

11

WARD DRIVE (Pittman) —

- From 136 Merlayne dr north
1800 Perryman Larry ΔFR
2-5027
1808 Woods Michl
1817 Robertson Robt R
Midway Trailer Court
1819 Vacant
1824 Seven-Eleven Trailer Park
ΔFR 2-5662
1904 Crandy Jos W ©
1916 Schimbeck John ©
1924 Luzero Tobias © ΔFR
2-5984
1928 VanZile John H
Tshudy Raymond F

12

WASHINGTON (Carver Park)

- 1A Vacant
1B Turpin Robt E
1C Wheat Howard E
1D Willis Kay M ΔFR 2-6952
3A Griffin Othello ΔFR
3B Luke Lawrence
3C Hunt Larry D
3D Burlingame Paul S
5A Vacant
5B Springman Vernon P
5C Miller Leo W
5D Clark J Milton
7A McEwen Jerry H
7B Clifford Floyd S
7C Vacant
7D Peruchini Frank D
8A Reber Elwin
8B White Clare M
8C Vacant

- 8D Chinowith Earl R
9A Springman Delbert W
9B Gossett Lester F
9C Smith Eldon E ΔFR
4-7244
9D Payne Pryor E
10A Logan John H
10B Wilmar Dean A
10C Crawford Paul M
10D Cropper John H
11A Wood Royle V ΔFR 2-8627
11B Erickson Frank E
11C Reber Ernest B
11D Neilson Donald L
12A Thompson Kenneth R
12B Perkins Daryal L
12C Kelley Wm
12D Hill Bobby J
13A Hart John P ΔFR 2-8381
13B Banks David L
13C O'Neal Wm H
13D Garcia Manuel I
14A Bowers Arles C
14B Davis Jack L
14C Vacant
14D Brown Harry J
15A Jackson Merlin W
15B Bowman Lee E
15C Albert Walter H ΔFR
4-7243
15D Miller Darrel R
16A Mowery Edw E
16B Thompson Chas W ΔFR
2-8586
16C Cunningham Yvonne Mrs
16D Weller Frank W ΔFR
4-7242
17A Vacant
17B Esquibel Frank M
17C Vacant
17D Foote Gary L
18A Robbins Leo D
18B Ortiz Lucy Mrs
18C Rogers Jas F
18D Whittenburg Jas M
19A Twiss Amos
19B Vacant
19½A Robbins Leo B
19½B Moyes Jos E ΔFR
2-8463
19½C Vacant
19½D Wood M P ΔFR 2-8268
21A Church Eug H ΔFR 2-8385
21B Scoble Harold L
21C Robinson John P
21D Turnbaugh Henry
21½A Wright Kath Mrs
21½B Carter Wayne
21½C Koppes Carl A
21½D Perry Jas L

HENDERSON AUTO WRECKING, Inc.

OPEN SUNDAY

Boulder Highway (Henderson)

Tel. FRontier 2-1855

BOULDER APPLIANCE

WE SERVICE EVERYTHING WE SELL

(See Yellow Page 2)

1268 WYOMING (BOULDER CITY)

TEL. 700

HENDERSON DIRECTORY OF HOUSEHOLDERS

WASHINGTON EAST (Carver Park) ¹²

- 2A Focht Wm M
- 2B Forester John B
- 2C Sales Geo A
- 2D Lambert Albert A
- 3A Ison Jerry V
- 3B White Archie J
- 3C Thompson Richd
- 3D Littlefield Norman M
- 4A Vacant
- 4B Guinn Kenneth H ΔFR 4-5901
- 4C Olague Cruze
- 4D Lewis Ray W
- 5A Bowman John C
- 5B Raynor Herman
- 5C Busch Leslie P
- 5D Bibby Geo G
- 6A Aagard Robt J
- 6B Davis Robt A
- 6C Watts John L
- 6D Davis Claude L ΔFR 4-5904
- 7A Lynch Gary S
- 7B Carter R H
- 7C Ward Stanley V
- 7D Workman Dallen D
- 8A Williams Ronald L
- 8B Purdy Jessie A Mrs ΔFR 2-6954
- 8C Compton LeRoy
- 8D Thompson Burl H
- 9A Lunsford Wm L
- 9B Brock Thos J
- 9C Wade Sidney E
- 9D Weller Walter R ΔFR 4-5903
- 10A Williams Ellis E
- 10E Morris Howard G
- 10C Henderson Wm R ΔFR 2-6951
- 10D Pickett Richd H
- 11A Bradshaw Bud O ΔFR 2-8427
- 11B Hatch Millard W
- 11C Clawson Jas ΔFR 2-8469
- 11D Wilkins Cody L
- 12A Robinson Carl L
- 12B Flowers Adeline
- 12C LaFountain Victor B
- 12D Johnson Orlo R
- 14A Carter Burton L ΔFR 2-8573
- 14B Sweat Donald H
- 14C Murphy Danny L
- 14D Schultz Geo D
- 14½A Bowman Dennis P
- 14½B Buch Robt C
- 14½C Lyons Allen
- 14½D Smelter Clifford
- 16A McGinley Louis O
- 16B Hurst Robt C
- 16C Wilson Ray S
- 16D Osborn Howard A
- 16½A Reno Jas B
- 16½B Murphy Dan H ΔFR 2-8554
- 16½C Reno Jas B
- 16½D Valdez Henry
- 16½E Vacant

WASHINGTON WAY — From 38 Victor rd south 1 blk ²

- 2 Martinez Gilbert A ⊙ ΔFR 4-4281
- 3 Pilon Joe A ⊙ ΔFR 4-7383
- 6 Vanhorne Gary ⊙ ΔFR 4-5293
- 7 Vacant
- 10 Brown Forrest W ⊙ ΔFR 2-5264
- 11 DeJong Francis L ⊙ ΔFR 4-7694
- 14 Cole J W ⊙ ΔFR 4-5614
- 15 Coleman Clifton L ⊙ ΔFR 4-7693
- 18 Nash Wm K ⊙ ΔFR 2-5591
- 19 Black Lew E ⊙ ΔFR 4-8774
- 22 Maines Gene Mrs ⊙ ΔFR 4-7381

WATER — From Frontier blvd south to Major ¹³

- Raid Gene Shell Serv ΔFR 2-4971
- 1 Basic Auto Parts ΔFR 2-5911
- 2 Henderson Pet Clinic ΔFR 2-2431
- Hoentsch Gerhard W vet ΔFR 2-2431
- 3 Arctic Circle restr ΔFR 2-2404
- 6 Radio-TV Doctor repr ΔFR 2-3671
- 7 Babtkis Morton M chiro ΔFR 2-7111
- 10 Olsen Bob Realty & Ins ΔFR 2-2333
- 11 Star Irving mfr agt ΔFR 4-5333
- Bill's Jewelry & Loan pawnbroker ΔFR 4-5333
- 14 Chowen Gordon B ⊙ ΔFR 4-4234
- 15 Terrill Arth C mining eng ΔFR 4-7933
- 18 Boulder Lndry & Cln (br) ΔFR 2-4031
- Henderson Real Est Co ΔFR 2-3300
- Coe John Henderson Real Est Co ΔFR 2-3300
- 19 Crosby Music Centre ΔFR 2-2966
- 22 Olsen Arth lwyr ΔFR 4-3201
- 23 Henderson Escrow Serv ΔFR 2-2122
- Services Unlimited letter shops ΔFR 2-3851
- Services Unlimited Employment Agcy ΔFR 2-3851
- 26 Mortensen Robt B chiro ΔFR 2-4271
- 27 Valley Electric Co contr ΔFR 2-8184
- 29 Don's Hobby Shop
- 30 Lopeman Ins Agcy ΔFR 2-3456
- Lopeman Keith J ΔFR 2-3456

Credit Bureau of Southern Nevada, Inc.

CREDIT REPORTS — CREDIT GUIDE — COLLECTIONS

TEL. Dudley 4-9444

112 N. 4th

P. O. BOX 1631

LAS VEGAS, NEV.

R. L. POLK & CO.'S

Water—Contd

- 31 Wilkerson Leonard P ΔFR
2-4421
- 34 Vacant
- 35 Hamblin Robt B ⊙ ΔFR
2-7354
- 37 Ray's Barber Shop
- 38 Marshall Paul T dentist Δ
FR 2-5041
- 38 Marshall Paul T dentist Δ
FR 2-5041
- 39 Savoie Beauty Salon ΔFR
2-4501
- 42 Gordon-Morrell Ins Agcy
ΔFR 2-2345
Morrell Realty & Ins ΔFR
2-2222
Morris J D Jeweler ΔFR
2-2211
Farmers Ins Group ΔFR
2-2345
- 43 C&S Second Hand Store
genl mdse
- 45 Neville Thos E
- 46 Bowden Wm G ⊙
- 47 United Steel Workers of
America (AFL-CIO) Local
4856 ΔFR 2-3831
- 50 Satterlee Richd E ΔFR
4-7032
- 51 LasVegas Review Journal
(circulation ofc) ΔFR
2-1631
Las Vegas Review Journal
(editorial ofc) ΔFR 2-1631
LasVegas Review Journal
(adv ofc) ΔFR 2-1631
- 54 Vacant
- 55 Henderson District Public
Library ΔFR 2-4301
- 56 Vacant
- 58 Bell's Hancock Serv ΔFR
2-2691
- 104 Telephone & Telegraph ¹
Bldg
Henderson Chamber of
Commerce ΔFR 2-3222
Henderson Telephone Co
Inc ΔFR 2-1191
Western Union Teleg Co Δ
FR 2-1201
Trumbo Hershel L ofc Δ
FR 2-1211
- 104 Retail Merchants
- 107 Malcolm David G acct Δ
FR 2-3211
- 111 Water Street Barber Shop
Russell Laday
- 119 Gunville's furn ΔFR 2-5951
W Army intersects
- 121 Vacant
- 123 Jimmy's Family Shoe Store
ΔFR 2-4441
Cottingham Harry A acct
ΔFR 2-2811
- 123a LaPorta Ins Agcy ΔFR
2-1221
LaPorta Realty ΔFR 2-1221
- 123b Kiddie Korner & Gift Nook
clo ΔFR 2-5691
- 123c Cake Box Bakery ΔFR
2-5681
- 133 Ideal Appliances ΔFR
2-4511
- 135 Budget Finance Plan ΔFR
2-1888
- 139 Polar Queen restr ΔFR
2-4201
- 147 Henderson Furn Co ΔFR
2-1811
- 150 Under constn
- 151 Lindblom E Richd optom
- 155 Gold Bond Serv gas sta Δ
FR 2-2444
- Atlantic intersects**⁴
- 203 Lattin Eug S ⊙ ΔFR 2-6384
- 207 Reeves Emron M ⊙ ΔFR
2-6382
- 211 Brown Geo W ⊙ ΔFR
2-6313
- 215 Anderson David L
- 219 Fleming Geo L
- 223 Cardy's Radio & TV Repr
ΔFR 2-6451
- 223½ Cardwell L D ⊙ ΔFR
2-6451
- 225 Vacant
- 227 Chambers Marjorie L Mrs
⊙ beauty shop ΔFR 2-3461
Rand Sherwood M ⊙ ΔFR
2-4531
- 231 Caryle Pat R portrait shop
ΔFR 2-3611
- 235 Peer Alvah L ⊙ ΔFR
4-3413
- 239 Reid Kenneth E ⊙ ΔFR
2-6444
- 243 Eckhout Louise Mrs ⊙ Δ
FR 2-6443
- 247 Adams Burt J
- 251 Henman Floyd E ΔFR
4-5914
- 255 Byrne Wm B ⊙
- 259 Marriott Helen M Mrs Δ
FR 2-6143
- Basic rd intersects**
- 302 Peterson Alan K ΔFR
4-8144
- 303 Scott Neill L
- 306 Smith Glen S ⊙ ΔFR 4-8681
- 307 Stanz Edw J ΔFR 2-3161

PERRY'S MENS SHOP

THE STORE FOR THE WELL DRESSED MAN

3 W. Pacific Av. (Henderson)

Tel. FRontier 2-6421

GLEASON'S OFFICE SUPPLIES-STATIONERY

(See Yellow Page 30)

567 Av. "C"

(Boulder City) Tel. 394

HENDERSON DIRECTORY OF HOUSEHOLDERS

Water—Contd

- Stanz Lillian M beauty shop
ΔFR 2-3161
- 310 Vaughan Larry E ⊙ ΔFR
4-7802
- 311 Rust Zenna Mrs ⊙ ΔFR
4-7371
- 314 Thanel Frank C ⊙
- 315 Danneberger M D plmb Δ
FR 2-8631
- Sapp Elbert L
- 318 Mead John W ⊙ ΔFR
2-5531
- 319 Anderson Lorin J ⊙ ΔFR
4-4422
- 322 Ebert Fred J ⊙ ΔFR 4-4914
- 323 Evans Albert ⊙ ΔFR
4-4424
- 326 Laske Geo A ⊙ ΔFR 4-8683
- 327 Knowlton Ralph R ⊙ ΔFR
4-5693
- 330 McMillin Grove W ⊙ ΔFR
4-5921
- 331 Harden W Russell ⊙ ΔFR
4-5692
- 333 Superior Radio & TV Serv
ΔFR 4-7431
- 334 Patterson Jo Ellen Mrs
Jones Constn Co ΔFR
2-6964
- 335 Vacant
- 338 Vacant
- 339 Zimmerman Luther R ⊙ Δ
FR 4-4923
- 342 Lake Dorothy L Mrs ΔFR
4-4912

6

E Ocean av intersects

- 400 Ivary John J ⊙ ΔFR 4-3103
- Ivary's Henderson Gardens
Nursery ΔFR 4-3103
- 460 Flax Thos E ⊙ ΔFR 2-6154
- 461 Taney John I ⊙ ΔFR 4-5034
- 466 Caldwell David J ⊙ ΔFR
4-7624
- 467 Taney Chas M ⊙ ΔFR
2-5033
- 472 Espinoza Arth P ⊙ ΔFR
2-4611
- 473 Gilbert Ford L ⊙ ΔFR
2-4491
- 478 Mathewson Wm E ⊙ ΔFR
4-7623
- 479 Bray Fred W ⊙
- 484 Merrell Wilbur A ⊙ ΔFR
2-6153
- 485 Sneed Ronald E ⊙
- 491 Erisman Harley B ⊙ ΔFR
4-5274

16

- Strong's Flying A Serv gas
sta ΔFR 2-2666
- Stewart Dick Mtr Co auto
dlr ΔFR 2-2171

WYOMING AVENUE — From

2

- 79 E Atlantic av south to E
Texas av
- 3 Anderson Kenneth P ⊙ Δ
FR 2-4934
- 6 Rice Grant A ⊙ ΔFR
2-6354
- 7 McDaniel Estes M ⊙ ΔFR
2-6481
- 10 Millsap Delmar P ⊙ ΔFR
4-4974
- 11 Fields Clayton E ΔFR
2-4933
- 14 Hall Clyde E ⊙
- 15 Reber Byron G ⊙ ΔFR
4-4723
- 18 Klym Stanley ⊙ ΔFR
2-8640
- 19 Cunnington Chas D ⊙
- 22 Davis Katie V Mrs
- 23 Brush Dee G ΔFR 4-8022
- 26 Brown Jack ΔFR 4-4781
- 27 Wylie Weldon ⊙ ΔFR
4-5944
- 30 Parsons Harry E ⊙ acct
ΔFR 2-3841
- Devlin dr intersects
- 31 Sperling Elsie Mrs ⊙ ΔFR
2-6484
- 34 Wieder Richd L ⊙ ΔFR
4-7353
- 35 Hill Harry L ⊙ ΔFR 4-4724
- 38 Mann Fred ⊙ ΔFR 4-4941
- 39 Smith Leo D ⊙ ΔFR 4-4721
- 42 Perkins Rex ⊙ ΔFR 4-4944
- 43 Hollaway Ivan R ⊙ ΔFR
4-4711
- 46 Vacant
- 47 McKinney Robt M ⊙ ΔFR
4-7333
- 50 Piaz Sidro
- 51 Millis Julia Mrs ⊙ ΔFR
2-8460
- 54 Vacant
- 55 Archulita Archie ⊙ ΔFR
4-4713
- 58 Ortiz Jos A ⊙
- 59 Jaramillo Joe ⊙ ΔFR
4-5942
- 62 McElligott Geo E ΔFR
4-8253
- 63 Smalley Jas E ⊙ ΔFR
4-4714
- 66 Wilcock Cyril R ⊙ ΔFR
4-7404
- 67 Swift Chas O ⊙ ΔFR 2-6414
- 70 Wilson Lucian H ⊙ ΔFR
2-2322
- 71 Morris Andrew W ⊙ ΔFR
4-8023

14

YUCCA — From E Frontier blvd
north to Tuna, 3 east of US
Hwy 93

- 101 Lorentz Betty Y Mrs
- 103 Richardson Louis L ⊙ Δ
FR 4-4384
- 105 Johnson Leo P ⊙
- 107 Cartwright Harrison W Δ
FR 4-8524

Yucca—Contd

109 Duran Earnest A ☉ ΔFR
2-4072

111 Fairbanks Roy D

113 Hansen John A ☉ ΔFR
4-8934

115 Lynch Betty Mrs ☉ ΔFR
2-5203

117 Blake Robt A ΔFR 2-8178

119 Bell Billy E ☉ ΔFR 2-5483

**ZINC — From 117 W Atlantic av
south to W Basic rd**

206 Wilkinson Lois Mrs ☉ Δ
FR 4-7301

207 Urioste Delfido L ☉ ΔFR
4-7574

210 McGuire Arth F ☉

211 Patton Sally F Mrs ☉

214 Barrett Frank B ☉ ΔFR
4-7184

215 Baggett W C ☉ ΔFR 2-6752

219 Tatterson Donald L

222 Prime Ben R ΔFR 4-4071

226 Kubic Walter D ☉ ΔFR
4-4074

227 Smith Phillip F ☉ ΔFR
4-7183

230 Harszy Arth J ☉ ΔFR
2-3151

231 Atkin Garrold ☉ ΔFR
4-7824

234 Smoot R L ☉ ΔFR 4-4073

235 Bardwell Richd L

**ZIRCONIUM WAY — From Vic-
tory rd north 1 blk**

401 Lloyd Jim D ☉ ΔFR 4-3214

402 Canada Victor C ☉ ΔFR
4-3233

405 Kizzia Gerald E ΔFR
4-3263

409 Fritz Albert E ☉

410 Cobb G L ☉ ΔFR 4-4483

413 Alverson John E ☉ ΔFR
4-3224

414 Bundy D O ☉ ΔFR 4-3251

417 Ballard Edwin S ☉

418 Sager Monty B



VITAL INFORMATION AT YOUR FINGER-TIPS

★ Tens of thousands of people who were formerly strangers to the City Directory are consulting it on questions of citizenship, employment, sources of supply, communications, etc. Also, Directory usage is **up** among regular subscribers.

More People Are

SEEING CITY DIRECTORY ADS

ADVERTISING JUDICIOUSLY

CREATES a New Business

REVIVES a Dull Business

ENLARGES an Old Business

RESCUES a Lost Business

PRESERVES a Large Business

SECURES Success in Any Business

SAVES a Failing Business

ENABLES You to Pay Your Taxes

**DIRECTORY ADVERTISING
BRINGS SATISFACTORY RESULTS!**

POLK'S HENDERSON NUMERICAL TELEPHONE DIRECTORY 1959

Including Pittman

Copyright, 1959, by R. L. Polk & Co.

Due to the necessity of frequently changing telephone numbers assigned to users, we suggest that you verify this information by referring to your local telephone book to see if any changes have been made since this Directory was compiled.

FRONTIER Exchange	2-2122 Henderson Escrow Serv	2-2800 Belin Emile
2-1011 Bank of Nevada	2-2141 Pryor F R	2-2800 Emile's Sptg Gds
2-1051 Hazeltine K S MD	2-2202 Lucky Star Inc	2-2811 Cottingham Harry A acct
2-1051 Henderson Clinic	2-2211 Morris J D Jwlr	2-2833 Peck's Upholstery
2-1051 Miller H L MD	2-2222 Gordon & Morrell Realty & Ins	2-2842 Allsebrook Gilbert P
2-1051 Miners G A MD	2-2233 Wilgar Bros Glass Co Inc	2-2901 LDS Church
2-1051 Phillips Lorne M MD	2-2252 City Fire Dept	2-2911 Gray's Mens Wear
2-1071 Stauffer Chemical Co	2-2311 Frontier Radiator & Chassis Shop	2-2914 Walker Marian J
2-1111 Henderson Rexall Drug	2-2322 Wilson L H	2-2966 Crosby Music Centre
2-1151 Post Transportation	2-2333 Olsen Bob Realty & Ins	2-2981 Weir Floyd I
2-1191 Henderson Tel Co Inc	2-2345 Farmers Ins Group	2-3051 Isabelle's Beauty Salon
2-1201 Western Union	2-2345 Gordon & Morrell Ins Agcy	2-3091 Nielson G K
2-1211 Trumbo H L ofc	2-2351 Rash T E	2-3101 Plaza Auto Mart
2-1221 LaPorte Ins Agcy	2-2371 Taylor Eug A	2-3111 Henderson Clns
2-1221 LaPorte Realty	2-2391 Hancock Serv Sta	2-3151 Harszy A J
2-1241 Marron's Message Centre	2-2404 Arctic Circle	2-3161 Stanz Edw J
2-1261 City Police Dept	2-2431 Henderson Pet Clinic	2-3191 Basic Mtr Serv
2-1291 Ranch House Bar	2-2431 Hoentsch Gerhard W	2-3211 Malcolm D G (CPA)
2-1311 Rose DeLima Hosp	2-2444 Gold Bond Serv	2-3222 Henderson Chamber of Commerce
2-1388 Denton Pharmacy	2-2455 Miners G A	2-3233 Dante's Cocktail Lounge
2-1411 Am Potash & Chemical Corp	2-2471 Pacific Engineering & Production Co of Nevada	2-3271 Sandin David W
2-1461 Henderson Home News	2-2500 KTOO Radio Sta	2-3281 Redwood Drive In
2-1491 Medical Arts Prescription Pharm	2-2533 LasVegas-Tonopah Reno Bus Depot	2-3300 Coe John Henderson Real Estate Co
2-1511 Titanium Metals Corp of America	2-2533 LasVegas-Tonopah-Reno Stage Lines Inc	2-3300 Henderson Real Est Co
2-1611 Henderson Yellow Cab	2-2544 Steel Constructors	2-3311 Market Town
2-1621 Marron Walter T	2-2555 Carducci Guerrmo	2-3344 Sav-on Clns & Lndry Inc
2-1631 LasVegas Review Journal	2-2581 Wolves Den	2-3371 LasVegas Elec Co
2-1651 Southern Nevada Auto Wreicking	2-2621 Martin Martha G Mrs	2-3383 Peak's Jwlr
2-1781 Concrete Conduit Co	2-2633 Woodruff C S	2-3433 Amco Sls
2-1781 Schmidt Theo R	2-2651 State Farm Ins	2-3441 Electronics Eng Laby
2-1811 Henderson Furn Co	2-2671 Mayer George A	2-3456 Lopeman Ins Agcy
2-1831 Montrose Chemical Co	2-2691 Bell's Hancock Serv	2-3461 Park Village Sch
2-1888 Budget Finance Plan	2-2700 Peterson Auto Body Pittman	2-3481 Brennan P J
2-1911 Townsite School	2-2731 Ludwig Vern E Mrs	2-3522 Carrado A J
2-1931 Family Finance Corp	2-2755 Herres S A	2-3531 Cochran R H Rev
2-1971 Henderson Bowl	2-2772 Frontier Nursery	2-3555 County Cousins Gro & Meats
2-2000 Henderson Drug Co	2-2777 Ferst R P	2-3555 Country Store Fishing Center
2-2011 StPeter's Cath Ch Convent	2-2781 City Court	2-3555 L & L Mtrs Texaco Sta
2-2033 Henderson Florist	2-2781 County Justice of Peace	2-3555 Ski-Bird Boat Mfg
2-2055 Royal		2-3611 Carlyle Pat R
2-2100 LasVegas Sun		2-3661 Simonton R M
2-2100 Mack Isabelle E Mrs		2-3671 Drew D K radio repr
		2-3671 Radio-TV Doctor
		2-3711 Dante's Drive Inn

FRontier Exchange—Contd	2-4433 Wilson A D	2-5023 Ward M E
2-3731 City Recreation Dept	2-4434 Hansen Andrew T	2-5033 Tollefson A H
2-3731 Youth Center	2-4441 Jimmy's Family Shoe Store	2-5034 Woodruff R E
2-3741 Hazeltine K S	2-4451 Elstner C H	2-5041 Marshall P T dentist
2-3754 Parsons Robt F	2-4471 Leschig Walter F	2-5051 Cohen Salvage Co
2-3771 US Lime Products Corp	2-4481 Montoya Margarito	2-5064 Cory Raymond W
2-3811 Union Pacific RR	2-4491 Gilbert F L	2-5072 Crowley Trailer Pk
2-3831 United Steel Wkrs of Am (AFL-CIO) Local 4856	2-4501 Savoile Beauty Salon	2-5073 Gold Bond Oil & Sup
2-3841 Parsons Harry E	2-4511 Ideal Appliances	2-5073 Parrish W J
2-3851 Services Unlimited Employment Agcy	2-4521 Nevada Hdw Inc	2-5082 Hansen Jess L Mrs
2-3901 McConnell Furn & Appl Co	2-4531 Chambers Marjorie L Mrs	2-5083 DePeal Lester W
2-3931 Anderson J C	2-4531 Rand Sherwood M	2-5102 Riggs J A
2-3941 Lake Mead Stake Center (LDS)	2-4551 Byrne Grace W Mrs	2-5103 Keeton R W
2-3951 Ardens	2-4551 Ry Exp Agcy	2-5112 Estes Lee
2-3961 Turner & Coleman Serv Sta	2-4561 Byrne Wm C	2-5134 Corral The
2-4002 City Fire Dept No 2	2-4582 Peterson Alton H	2-5141 Novia Bernard
2-4011 U S Post Office	2-4583 Henderson J W	2-5162 Sparks Roy C
2-4021 Coogan J H MD	2-4591 Pitts Darrell L	2-5181 Halco Welding Wks
2-4031 Boulder Lndry & Clns	2-4601 Prime Meats Super Mkt	2-5191 Hoffsoomer Ames
2-4051 Lansford Texaco Serv	2-4611 Espinoza A L	2-5203 Lynch Betty
2-4061 Phillips L M	2-4622 DuBravac S R	2-5231 Winall Harold D
2-4072 Duran E A	2-4633 Sendlein R J	2-5232 Burt's Transfer & Stge Co Inc
2-4073 Anderson R M	2-4634 Fisher G B	2-5232 Clove T A
2-4081 California Pacific Utilities Co	2-4661 Dohrenwend A H Mrs	2-5241 Adamson G A
2-4081 Western Auto Assoc Stores	2-4671 Nelson A S	2-5242 Cecich Dan
2-4093 Pearson John	2-4672 Dwiggin Leo T	2-5252 McCaw Gordon M
2-4094 DeMille Pheldon	2-4681 Richardson Dept Store	2-5263 McEwen V N
2-4101 Wirth C A	2-4692 Quirk Wm	2-5264 Brown F W
2-4111 Basic High School	2-4694 Selk R G	2-5274 Toner Chas L
2-4131 Henderson County Sch District Admn Ofc	2-4702 Marrs J A	2-5281 Evans C S
2-4161 Gedney B L	2-4703 Williams C P	2-5282 Forshae Jas
2-4163 Erling Aksel	2-4711 Beckstead D G	2-5293 Hardtner J W
3-4171 Basic School	2-4712 Moats F D	2-5294 Horner J R
2-4201 Polar Queen	2-4722 Nagamoto T T	2-5302 Rosequist Gardell
2-4211 Std Station Inc	2-4723 DeLong A H	2-5312 Crane V S
2-4221 Moran P V Rev	2-4731 Foremaster M M	2-5312 Crane Vaughn S
2-4231 Bill's Tune-Up Shop	2-4741 Bagley M J	2-5322 Glass R D
2-4241 Miller H L MD	2-4742 Fashion Corner The	2-5333 Claderon C R
2-4251 Stephensen Burnett	2-4751 Foodland	2-5334 Lilly Thos J
2-4252 Guerschke Gilbert A	2-4761 Smith P L	2-5341 Bird Morris E
2-4261 Close Jas D	2-4762 Pyles S R	2-5372 Spendlove Wrethel
2-4262 Perkins Erol W	2-4764 Tekulve Thos C	2-5373 Segler H H
2-4271 Mortensen R B chiro	2-4771 Desert Wear	2-5374 Moore W D
2-4281 Hutton D G	2-4781 Parker M J	2-5383 Winall W P
2-4282 Silva Gilbert	2-4782 Wieder Lawrence L	2-5384 Lindsmith O R
2-4283 Watson Derrell	2-4793 Ware Lawrence W	2-5404 Raduziner Wm
2-4284 Higgins Irene M Mrs	2-4794 Peak Earl D	2-5411 Levy B F
2-4291 Carver Park Food Center	2-4801 Van Valey's	2-5421 Norton P H
2-4301 Henderson Dist Public Library	2-4813 Routh H S	2-5432 Stirling Thos A
2-4321 Victory Village Auditors ofc	2-4814 Andersen A L jr	2-5451 Duty H L jr
2-4351 Clark County Housing Authority	2-4822 Sneed R J	2-5462 Davis Lionel
2-4351 Victory Village (admn ofc)	2-4823 Turpin H S	2-5463 Sevy Wm B
2-4361 Trent H C	2-4831 A & C Merchandise Mart	2-5483 Bell E E
2-4363 Brown G T	2-4841 Jean's Beauty Shop	2-5484 Gates E H
2-4364 Frei Owen	2-4852 Cooper Dennie	2-5511 Medina Benny A
2-4374 Swift R L	2-4853 Meacham H Dean	2-5531 Mead John W
2-4381 Dillard Harry	2-4861 Ullom Geo L	2-5532 Houchen Grant
2-4382 Rasmussen Joseph M	2-4871 Cahill J J	2-5542 Norris J T
2-4396 Belingheri John	2-4872 Bushong R Q	2-5554 Tredenick Wm I
2-4401 Miller Jack H	2-4884 VerStrate John	2-5571 Anderson Neil E
2-4411 Harris Wm E	2-4891 Crawford J T	2-5581 Garcia R E
2-4412 Paquette D J	2-4902 Tydings G J	2-5591 Nash W K
2-4421 Wilkerson L P	2-4911 Russell Dale	2-5592 Mackie R W
	2-4921 Galbreath J W & Co	2-5601 Lowman Mae Mrs
	2-4933 Fields Clayton E	2-5602 Homer Vilate Mrs
	2-4934 Anderson Kenneth P	2-5613 Fenwick Claude A
	2-4943 Littlefield Ellis W	2-5614 Smith Abner S
	2-4944 Fuller D A	2-5644 Holloway John P
	2-4952 Gill Clayton H Rev	2-5661 Scott Harold A
	2-4961 Bontrager C E	2-5663 Foster K A
	2-4971 Baird Gene Shell Service	2-5664 Cecil J G
	2-4981 Nelson R C	2-5672 Klosterman J E
	2-5003 Waddell J A	2-5681 Cake Box The
	2-5004 Pratt L L	2-5691 Kiddie Korner & Gift Nook
	2-5012 Garn W S	2-5701 Ski Bird Boat Mfg
	2-5013 Brown J R	2-5702 Save-Way Service Stations Inc
	2-5013 Coogan & Brown	2-5723 Reid Max O
		2-5724 Goff Veater

FRontier Exchange—Contd

2-5731 Haney F N
 2-5732 Lyon Robt W
 2-5733 Gerrish Harold E
 2-5741 Treem Geo O
 2-5753 Woodard Jack F
 2-5762 Burns Michael F
 2-5771 Randall Bingham
 2-5783 Sifford Goldie Mrs
 2-5784 Polka Dot Motel
 2-5792 Clay's Bait & Tackle Shop
 2-5792 Clay's Shell Serv Sta
 2-5812 Lindsey B H
 2-5813 Shady Rest Motel
 2-5814 Sun Val Motel
 2-5821 Carroll V L
 2-5842 Christy R L
 2-5853 Hostettler H C
 2-5854 Watkins D R
 2-5861 Combs Leo M
 2-5862 Hepworth Oren T
 2-5863 Pierce Bernard O
 2-5864 Mickelson Maxine P Mrs
 2-5871 Gillins Perry I
 2-5872 Zike H L
 2-5881 Henderson Auto Body
 2-5891 Pittman Bible Chapel
 2-5893 Lucero Ignacio
 2-5894 McGrory Jas
 2-5903 VanDornum John
 2-5904 Welch W E
 2-5911 Basic Auto Parts
 2-5923 Leonard Fred S
 2-5924 Yeoman Edw W
 2-5932 Drole Ray B
 2-5933 Nelson R A
 2-5951 Gunville's
 2-5962 Higgins Motel
 2-5962 Higgins N R
 2-5963 Denton Frank
 2-5971 Mayo Edw L
 2-5972 Fletcher C M
 2-5974 Jackson Melvin
 2-5982 Bair L P
 2-5983 Lane Rupert O
 2-5984 Luzero Tobias
 2-6021 Twitchell E C Mrs
 2-6022 Flowers Alfred W
 2-6032 Cramer R E
 2-6041 Scott W A
 2-6041 Utah Crane & Rigging Co
 2-6051 Wiley Jesse M
 2-6064 McBeath J H
 2-6073 Goyeneche A P
 2-6074 Heffner V C
 2-6083 McEwen Homer
 2-6093 Deal Lyle H
 2-6094 Brecheisen H D
 2-6101 Mortiz U A
 2-6103 Thompson Kenneth H
 2-6104 Palsgrove Jack E
 2-6111 Moultrie Wm V
 2-6112 Bell R D
 2-6123 Mapp Weldon B
 2-6124 McEvoy Richd
 2-6134 Schoppe L N
 2-6143 Marriott Helen M Mrs
 2-6144 Buescher E J
 2-6151 Eck L T
 2-6153 Merrell Wilbur A
 2-6154 Flack T E
 2-6161 Rowley J W
 2-6163 Dromirecki John
 2-6164 Campbell G A
 2-6173 Cavaliere J J jr
 2-6181 Matheson Ray J
 2-6182 Heitert H T
 2-6183 Neilson Clare T

2-6184 Campbell Roy G
 2-6193 Anderson Cleo L Mrs
 2-6194 Platt R E
 2-6201 Neighbors Robt V
 2-6202 Mullen T B
 2-6203 Wright N R
 2-6213 Harless T B
 2-6223 Rhees R C
 2-6224 Welsh C R
 2-6233 Fulks Ralph R
 2-6234 Pfeiffer Fred
 2-6243 Lloyd K L
 2-6244 Todd Oval C
 2-6253 Nye H R
 2-6254 Smith J E
 2-6263 Richmond G M
 2-6264 Arkell R C
 2-6271 Doolery John A
 2-6274 Weir Morris R
 2-6283 Leavitt J G
 2-6393 Emery E C
 2-6294 Stokes E E
 2-6303 Oxford R W
 2-6304 Waldman Richard G
 2-6313 Brown G W
 2-6314 Kirk R E
 2-6321 Weller Richd A
 2-6322 Nelson W K
 2-6333 Mallory J E
 2-6333 Swanky Club
 2-6333 Swanky Motel
 2-6350 Perryman H L
 2-6354 Rice Grant A
 2-6372 Maulding O E
 2-6381 Hutson M C
 2-6382 Reeves E M
 2-6383 Wooten W C
 2-6384 Lattin Eugene S
 2-6391 Tally-Ho
 2-6403 Hamiter E L
 2-6404 O'Whene H T
 2-6413 Ragan Dorothy Mrs
 2-6414 Swift Chas O
 2-6421 Perry's Mens Shop
 2-6433 West Francis C
 2-6434 Watson Leland J
 2-6443 Eeckhout Louise Mrs
 2-6444 Reid Kenneth E
 2-6451 Cardy's Radio & TV Repair
 2-6454 Bayouth K A
 2-6462 Kling Wm H
 2-6464 Perkins Wilbur H
 2-6471 Lemming S L Mrs
 2-6481 McDaniel E M
 2-6482 Dwyer M H
 2-6483 Ware E H
 2-6484 Sperling Elsie Mrs
 2-6494 Bradshaw V R
 2-6503 Hoentsch G W
 2-6504 Maguire W T
 2-6511 Dearth F A
 2-6513 Clark Orris E
 2-6523 Faulkner Ernest K
 2-6524 Olsen Paul T
 2-6533 Stapleton Chas L
 2-6534 Perry L W
 2-6543 Snapp Richd E
 2-6544 Sewell Cester T
 2-6551 Carter J G
 2-6552 Fitzharris R J
 2-6553 Olsen Robt A
 2-6554 Howes O E
 2-6563 Meighan S J
 2-6564 Lawson H P
 2-6573 Shepherd R F
 2-6574 Cantwell Bernard E
 2-6583 Hardy Augustus C
 2-6584 Pitts C A
 2-6591 Hansen R M
 2-6594 Taylor R L
 2-6603 Bowles W H

2-6604 Conrad R H
 2-6613 Downey B W
 2-6614 Niemann F A
 2-6623 Hargrove G E
 2-6624 Becker P T
 2-6631 Joyce Ivan M S
 2-6633 Doherty Pat G
 2-6641 Gilbert Geo H
 2-6642 Truman A H
 2-6643 DeMille Loraine D
 2-6644 Johnson W H
 2-6651 Crandy N F
 2-6652 Bischoff Prince A
 2-6653 Porter Frank C
 2-6654 Dietrich R W
 2-6664 Winlow John
 2-6671 Turnbeaugh Wm
 2-6682 Nonis Richd
 2-6693 Tapia Epifanio
 2-6703 Ballew Robt E
 2-6704 Peck R H
 2-6712 Weingarten Geraldine C Mrs
 2-6713 Henderson J R
 2-6714 Hatch S R
 2-6723 Hargett C R
 2-6724 Prince Pratt P
 2-6734 Rzigalinski Frank
 2-6743 Honey W R
 2-6744 Kinsley M F
 2-6752 Baggett W C
 2-6753 Trujillo Joe A
 2-6761 Harris N A
 2-6762 Purdy Ralph M
 2-6763 Payne Austin H
 2-6764 Peterson Leo J
 2-6771 Gove Glenn
 2-6772 Vincent Mamie Mrs
 2-6774 Laffoon Claude M
 2-6781 Booth Jerry
 2-6783 Peebles R E
 2-6784 Anderson H A
 2-6793 Colletti M J
 2-6794 Butler G K
 2-6803 Young D E
 2-6804 Hardy W R
 2-6813 Satterwhite Dorothy Mrs
 2-6814 Harwood W R jr
 2-6821 Sherrill O H
 2-6822 Klenke J T
 2-6833 Golden D C
 2-6834 Hinderager C L
 2-6843 Croft Leone M
 2-6853 Olds W A
 2-6854 Nave W E
 2-6862 Davis Wilfred
 2-6862 LaFontana Courts
 2-6863 Andreason K L
 2-6864 Gray N L
 2-6873 Schindler J L
 2-6874 Pfeiffer E L
 2-6884 Farrington Caroline Mrs
 2-6891 Severson N C
 2-6894 Keenan Patrick
 2-6903 Honeycutt J C
 2-6904 Murchison J M
 2-6913 Goodwin Don W
 2-6914 Garvey Gerald P
 2-6923 Pittman J L
 2-6924 Nelson D M Mrs
 2-6933 Rose J J
 2-6943 Erickson F E
 2-6944 Charles G W
 2-6951 Henderson Wm R
 2-6952 Willis Kay M
 2-6953 Hurst Billie E
 2-6954 Purdy Jessie A Mrs
 2-6964 Jones Constr
 2-6964 Jones H N
 2-6971 Reams Royal

FRontier Exchange—Contd

- 2-6972 Winters R F
 2-6973 Barry E W
 2-6974 Froman L R
 2-6983 Walker L E
 2-6984 Martin C H
 2-7001 Shoemaker Elvin D
 2-7013 Ketchum H H
 2-7014 McBride R H
 2-7023 Highfill Gene E
 2-7024 Erickson C J
 2-7033 Burk Ralph W
 2-7034 Lunt U R
 2-7043 Gibson H W
 2-7044 Manion Hugh L
 2-7054 McGinty J W
 2-7063 Shields Jas H
 2-7064 Constantine Gus
 2-7073 Kane Edw M
 2-7074 Havens Bertrand H
 2-7083 Rencher Bernice Mrs
 2-7084 Edision Buford E
 2-7093 Shindler Wanda Mrs
 2-7094 Englestead Van
 2-7111 Babbtkis M M
 2-7122 Wood H M
 2-7133 Maestas Marshall
 2-7141 Golden Rule Trailer Pk
 2-7142 Howard Worth
 2-7142 Lucky Bar
 2-7161 Honey J P
 2-7164 Kesterson R E
 2-7181 Moorehead "76" Serv
 2-7194 Moore Albert L
 2-7202 Davenport Alf W
 2-7203 Morrell Frank J
 2-7204 Baxter L W
 2-7213 Southern V B
 2-7214 Conger Pat W
 2-7223 Skupa S J
 2-7224 Pantuso John C
 2-7231 Moss Jere C
 2-7234 Garcia Lupe C
 2-7242 Settle D E
 2-7243 Loveland J H
 2-7253 Sturm J E
 2-7254 O'Neill John E
 2-7263 Peterson V L
 2-7274 Nordloh Albert A
 2-7283 Ewers R G
 2-7284 Guerin B F
 2-7293 Hensley J H
 2-7294 Aswegan Joe D
 2-7313 Freed Merle A
 2-7314 Sutphin Carl
 2-7324 McClanahan A R
 2-7343 Merrill C E
 2-7344 Sacksteder C A
 2-7353 Black Hinton L
 2-7354 Hamblin Robt B
 2-7363 Ruliffson C F
 2-7364 Grabowski Frank
 2-7372 Duraclean
 2-7372 Toste M H
 2-7373 Beck H B
 2-7384 Brashears J T
 2-7393 Morgan A Randy
 2-7394 Black D P
 2-7401 Duffy Geo B
 2-7404 Richon D A
 2-7413 Mangun R L
 2-7414 Ogard M A
 2-7424 Coroneos Geo N
 2-7424 Coroneos Plbg Co
 2-7433 Owens G H
 2-7443 Moraes Spiro
 2-7444 Medina Gilbert N
 2-7453 Duncan B E
 2-7454 Swift R A
 2-7472 McDaniel E F
 2-7473 Boozenny Alex A
 2-7494 Higley C T
 2-7501 Werber R G
 2-7502 Davidson H Peter
 2-7523 Forrester Archie
 2-7524 Shirley Dalby W
 2-7533 Johns Edna E Mrs
 2-7534 Mason Edw
 2-7541 Bennett W R
 2-7542 Ables Wm G
 2-7553 Hansen W R
 2-7563 Laubach Rose Mrs
 2-7573 Ulery Harry E
 2-7574 Henry Thos C
 2-7583 Evans F L
 2-7584 Colegrove Cecil C
 2-7593 Myers Paul E
 2-7594 Parvin J H
 2-7601 Balzen S O
 2-7602 Picotte Peter E
 2-7612 Darrah L H
 2-7613 Rostine R L
 2-7627 Woodruff's Basic Photo
 2-7634 Little Bruce T
 2-7641 Bartlett Troy J
 2-7642 Chambers C E
 2-7644 Schwartz L R
 2-7654 LaPorta L F
 2-7661 Walker Keith D
 2-7663 Burkhart John W
 2-7664 Jones W F
 2-7672 Auer P S
 2-7673 Heironimus G C
 2-7683 Seibert Bernice E Mrs
 2-7684 Rostine L B
 2-7694 Schmidt Harold
 2-7701 Dixon K Y
 2-7713 Jenkins Clyde S
 2-7714 Sottile Joe A
 2-7724 Brat Oscar
 2-7733 Farnsworth John A
 2-7753 DiRienzo Perry
 2-7754 Hansen Henry
 2-7763 Gran Melvin E
 2-7764 Hinton Leslie
 2-7773 Romanoski Walter C
 2-7774 Nichols R W
 2-7783 Gault Evelyn M Mrs
 2-7784 Richardson Luther B
 2-7793 Shiles Elmer
 2-7794 Leer Ida
 2-7803 Smith C L
 2-7812 Heber J N
 2-7813 Keenan Earl E
 2-7823 Bouska Frank
 2-7824 Hollingsworth L J
 2-7831 Hunt Keith J
 2-7833 White Gladys M
 2-7834 Baum M L
 2-7841 Dill Gerald
 2-7842 Guthrie R L
 2-7843 Sampson Lloyd G
 2-7852 Gilfillan K L
 2-7863 Morgan J R
 2-7864 McClelland Ruth E Mrs
 2-7874 Weakley Wesley A
 2-7881 Englestead Earl
 2-7884 Emal Clyde G
 2-7893 Brown M J
 2-7894 Vocker M W
 2-7901 Prisbrey W Lorán
 2-7902 Beadle L W
 2-7903 Brigman J H
 2-7913 Jamison D I
 2-7914 Butler Chas D
 2-7923 Gates Bruce E
 2-7924 Chiddix C O
 2-7932 Macalister D F
 2-7933 Garfield Bill L
 2-7934 Williams P A
 2-7941 Henderson Lbr Co
 2-7951 Talbot Fredk R
 2-7952 Parrish Willard R
 2-7963 Monohan Geo C
 2-7964 Rayborn John C
 2-7973 Sparks Edw N
 2-7974 Kaylor E C
 2-8103 Basic Management Inc
 2-8109 Miles M J
 2-8170 Curtis T F
 2-8171 Wentworth R H
 2-8174 Mackie Bruce
 2-8176 Semmler Norman W
 2-8177 Laub L A
 2-8178 Blake R A
 2-8180 Harris L J
 2-8181 Gubler E W
 2-8183 Tackett Ronald L
 2-8184 Hinton Olin W
 2-8185 Martinez Jos L
 2-8188 Moio Uno
 2-8189 Nave R A
 2-8194 Kelley C F
 2-8195 Lewis W J
 2-8198 Dixon Youlce E
 2-8200 Price Leo L
 2-8201 Block Isabel Mrs
 2-8202 Vose E M
 2-8203 Ragozzine Anthony
 2-8204 Nielsen J L
 2-8205 Slack C E
 2-8206 Lamb H B
 2-8207 Parry D A
 2-8208 Medina J F
 2-8210 Clay B L
 2-8211 Galloway W Leonard
 2-8212 Russell G V
 2-8214 Gibson J I
 2-8215 Cox M E
 2-8216 Messner Chas R
 2-8217 Tafoya Juan C
 2-8218 Hastings Patricia A
 2-8219 Orton P T
 2-8221 Keeth Ben F
 2-8223 Martinez E B
 2-8224 Medeiros John
 2-8225 Czaja P D
 2-8226 Cottingham H A
 2-8227 Westfall Walter D
 2-8228 Fratt Verne W
 2-8229 Buck Chas A
 2-8230 Chandler Roy H
 2-8232 Geuder R R
 2-8233 Jones Ivan E
 2-8234 Walrath R E
 2-8235 McMackin E G
 2-8236 Bond Farrel D
 2-8238 Sigler J A
 2-8239 Cook R T
 2-8240 McBride Charlene Mrs
 2-8241 Saragoza Justin
 2-8242 Banning Ben L
 2-8243 Murphy M J
 2-8245 Edwards Glen
 2-8246 Love W R
 2-8247 Mazrimas Dominic
 2-8248 LeFevre Weldon W
 2-8249 Griffin R J
 2-8250 Huhn Joseph W
 2-8251 Bartimus Jas R
 2-8252 Nielson D H
 2-8253 Hurst Cecil H
 2-8255 Schrader E A Mrs
 2-8256 Pennington R L
 2-8257 Hicken Ward M
 2-8258 Whitehead Blaine
 2-8259 Cox K L

FRontier Exchange—Contd

- 2-8260 Baker Fred S
 2-8261 Linschoten R C
 2-8262 Salter Rogs E
 2-8263 Neve Wm P
 2-8265 Balk Ervin W
 2-8266 Newell W A
 2-8267 Ruhnaw R H
 2-8268 Wood M P
 2-8269 Mutoff Sam
 2-8270 Weideman Carl R
 2-8272 McCarter J L
 2-8273 VanNorman Robt W
 2-8274 Rammer S F
 2-8275 Smith Laura Mrs
 2-8277 Weideman H C
 2-8279 Kazangi Jas G
 2-8280 Schutz T J
 2-8281 Burns Lewis C
 2-8282 Wong Morton M
 2-8284 Smith R H
 2-8285 Abbott Jas I
 2-8286 Hafen Hershel W
 2-8287 Burt C N
 2-8290 Desert Sands Motel
 2-8292 Hollingsworth Glenn
 2-8293 Tuckness Jas C Rev
 2-8294 Mahaffey Stuart C
 2-8295 Jones W A
 2-8296 Davis D B
 2-8299 Ace Motel
 2-8301 Helm D S
 2-8303 Wilson Delworth
 2-8370 Wesson Charlie
 2-8372 Elliott Lloyd
 2-8375 Perry H B
 2-8377 Williams J J
 2-8378 Lindblom E Richd
 2-8379 Volkel B F
 2-8380 Edge B M
 2-8381 Hart J P
 2-8382 Gallegos Gilbert
 2-8383 Higgason Leon L
 2-8385 Church Eug H
 2-8387 Wells Lyle A
 2-8392 Morgan Randy
 2-8393 Hunt Robt E
 2-8394 Blankenship E C
 2-8395 Morgan Bruce L
 2-8399 Ray T A
 2-8402 Phillips Bernard L
 2-8403 Sevy B D
 2-8404 May C M
 2-8405 Nettie J R
 2-8410 Willoughby Evelyn
 Mrs
 2-8411 Lewis C R
 2-8412 Wilden Lamond
 2-8413 Braun Leroy C
 2-8414 Prado Angelo
 2-8415 Miller J W
 2-8418 Davis C M
 2-8419 Star Irving
 2-8420 Shibuyama Dick
 2-8421 Allsebrook G P
 2-8422 Truman G H
 2-8423 Alires Saloman
 2-8424 Lundy Virgil T
 2-8426 Struthers John A
 2-8427 Bradshaw Bud O
 2-8428 Miller J T
 2-8429 Briggs R L
 2-8430 Reese Monte L
 2-8431 Maestas Manuel
 2-8432 Barton J L
 2-8434 Laburn C J
 2-8436 McArthur John S
 2-8437 Barber Fred W
 2-8438 Travis Horace
 2-8440 Hannig H S
 2-8442 Davenport D C
 2-8443 Kennedy M C
 2-8444 Mitzel J J
 2-8445 Jolley B C
 2-8450 Call Harold R
 2-8451 Stephensen L G
 2-8453 Truman W J
 2-8456 Lauten F J
 2-8457 Struthers Gerald M
 2-8458 Brown Jordan F
 2-8459 Gore J L
 2-8460 Millis Julia Mrs
 2-8461 Bembyr J R
 2-8462 Gates J C
 2-8463 Moyes J E
 2-8464 Lee Ramola Mrs
 2-8467 Blackburn Joseph
 2-8470 Slocum W E
 2-8471 Irving E E
 2-8473 Sanchez J F
 2-8474 Sarbacker A R
 2-8477 Wood M J
 2-8478 Baker L V
 2-8480 Harris E A
 2-8482 Dawson Al
 2-8483 Patrick O B
 2-8485 Guyette David E
 2-8486 Bender Marceline
 A Mrs
 2-8487 Stewart J C
 2-8489 Wallace H L
 2-8491 Christian W A
 2-8493 Fitzharris Thos
 2-8498 Clark Roy V
 2-8499 Moore Keith O
 2-8501 Rosenberg H W
 2-8505 Perry F J
 2-8508 Koppel Richd
 2-8554 Murphy D H
 2-8570 Taylor T Von
 2-8571 Conrad Deryl V
 2-8572 Clegg R G
 2-8573 Carter Burton L
 2-8574 Wood L L jr
 2-8579 Osborn Floyd F
 2-8582 Coroneos Alex
 2-8582 Elliott Roofing &
 Insultation
 2-8584 Mich'l Forrest
 2-8586 Thompson Chas W
 2-8591 Gerstner Frank
 2-8593 Ballow Carl
 2-8595 Hedges I W
 2-8596 Ferry J A
 2-8597 Shearin John N
 2-8598 Dudley J R
 2-8610 Spencer Donald D
 2-8613 Butcher R E
 2-8614 Gricious Edw
 2-8615 Jones G A
 2-8616 Havers John
 2-8618 Connor C L
 2-8619 Hastings J D
 2-8620 Excell D G
 2-8623 Turner J D
 2-8624 Murphy Lawrence S
 2-8625 Damron J B
 2-8627 Wood Royle V
 2-8630 Hall W J
 2-8631 Danneberger M D
 plmb
 2-8631 McDonald Floyd T
 2-8632 Barry M L
 2-8632 Barry Trucking
 2-8633 Haw J G
 2-8634 West H E
 2-8636 Neilson Byron
 2-8637 Leffer Tharol W
 2-8638 Fox S D
 2-8639 Odum J K
 2-8640 Klym Stanley
 2-8641 Thompson Ray M
 2-8642 Armstrong Boyd R
 2-8647 Leonard R E
 2-8650 Drake W L
 2-8651 Honey Robt F
 2-8652 Angley H C
 2-8653 Hall R C
 2-8654 Engelbrecht Dale W
 2-8655 Genseal R S
 2-8656 Ormsbee O D
 2-8657 Anderson L L
 2-8658 Horne J W
 2-8660 Helms R L
 2-8661 Broyles B W
 2-8662 Bockhacker W G
 2-8664 Raiser R C
 2-8666 Vogue Dry Clning
 & Laundry
 2-8667 Pederson W D
 2-8668 Gardner R L
 2-8673 Hall Marlee Mrs
 2-8674 Dailey R B
 2-8677 Gurr J E
 2-8688 Walters W U E
 2-9601 Gray Norm Texaco
 2-9607 Victory Club
 2-9608 Anchor Bar
 2-9608 Finch Pete H
 2-9608 Hi-Way 93 Auto
 Service
 2-9679 Dust Jug Bar &
 Lounge
 2-9681 Alibi Club
 2-9685 Stinker Serv Sta
 2-9690 Lehman & Lytle Chev-
 on Serv
 2-9693 Ebard Monroe V
 2-9699 Martin & Wilkison
 Union Oil Co
 4-3002 Romero A R
 4-3013 Struthers Jas
 4-3014 Gray Carroll J
 4-3021 Keeth Harold L
 4-3023 Nallia R W
 4-3024 LeFevre Lorin
 4-3031 Crisp J E
 4-3034 Jenkins A T
 4-3043 Arkell Reta Mrs
 4-3044 Wilson Harry
 4-3053 Moine F A
 4-3054 McVean C D
 4-3064 Lentz Elsie L Mrs
 4-3071 Elkie C P
 4-3074 Doremus W H
 4-3083 Holden D L
 4-3093 Haverberg R E
 4-3094 Valentine Eug B
 4-3102 Meeks Kelvin D
 4-3103 Ivory's Henderson
 Gardens
 4-3113 Mainor W B
 4-3114 Bergemeyer K D
 Mrs
 4-3123 Guilford D J
 4-3124 Dom's Shoe Repair
 4-3124 McLeod Inez J Mrs
 4-3133 Hartzell L J
 4-3134 Davis T L
 4-3143 Webb R H
 4-3144 Chamberlin D I
 4-3154 Kelley W W
 4-3162 Brown R H
 4-3163 Gomez G R
 4-3174 Oliver Louis
 4-3183 Munro Mildred Mrs
 4-3194 Adams W D
 4-3201 Olsen Arth lwyrr
 4-3202 Clark Larry R
 4-3213 Brake Myrtle G Mrs
 4-3214 Lloyd Jim D
 4-3223 Empey Weldon
 4-3224 Alverson John E
 4-3233 Canada V C
 4-3243 Sheahan H Patrick
 4-3244 Pasch Bud G

FRontier Exchange—Contd

4-3251 Bundy Dean O	4-3673 McDonald A H	4-4081 Savoie Frank
4-3253 Crunk Frank V	4-3674 Smiddy W C	4-4082 Shearin Wm J
4-3254 Ramacciotti Harry	4-3681 Sanborn R P	4-4084 Carrillo Arthur
4-3263 Kizzia Gerald E	4-3684 Morgan V L	4-4091 Tomlinson Stanley
4-3264 Lopeman J C	4-3702 Moore Wm E	4-4093 Lindsey Steve D
4-3274 Lansing L S	4-3703 Morrissey Walter J	4-4094 Hudson D C
4-3283 Stukas D L	4-3713 Jennings Inis M	4-4103 Cumings R E
4-3291 Bosse M W	4-3714 Koncewicz Al	4-4104 French R R
4-3303 Brink C P	4-3723 Davis R B	4-4111 Shupe Lewis H
4-3311 Pennel Kenneth O	4-3724 Payne Bob	4-4123 Gandrud A B
4-3314 Jackson W A	4-3733 Deen G M	4-4133 Neilson G L
4-3340 Taylor Steel Co	4-3734 Haag Douglas C	4-4134 Mortensen Milton E
4-3323 Dix LeRoy	4-3743 Christman J Robt	4-4153 Masonic Temple
4-3324 Bryant Leo	4-3753 Hinton Max	4-4154 Hafen's OK Rubber Welders
4-3324 Watkins Products	4-3754 Parsons R F	4-4163 Taylor D B
4-3333 Little D W	4-3772 Dunagan J H	4-4173 Everley Homer I
4-3340 Taylor Steel Co	4-3773 Sweigart Harry R	4-4174 Ford V E
4-3341 Taylor R J	4-3781 Sadovich J D	4-4183 Brooks Carroll S
4-3353 Trumbo H L	4-3783 Barker B W	4-4184 Childs J S
4-3363 Williams G J	4-3784 Edmondson L V	4-4191 Bridgewater R D
4-3364 Sanchez Fred	4-3794 Mahan Odis F	4-4192 Felker R L
4-3372 Salerno G H	4-3803 Gunville W J	4-4193 Batterton A J
4-3373 Lytle Errie	4-3804 Hinds Lloyd R	4-4202 Carter L C
4-3383 Bowden W G	4-3813 Gines Billie	4-4203 Thorne F W
4-3384 Wiggins E S	4-3823 Griggs F F	4-4204 Haycock B S
4-3393 Keough Frank	4-3824 Hicks Floyd G	4-4213 Hastings M D
4-3403 Marriott N H	4-3834 Somerton Billie K Mrs	4-4223 Sloan Floyd D
4-3404 Woodward Flossie M Mrs	4-3843 Collins C E	4-4224 Coleman K H
4-3413 Peer A L	4-3844 Cogswell A J	4-4233 Coladonato Pasquale
4-3421 Worth Robt D	4-3853 Holley Lee F	4-4234 Chown G B
4-3422 Kennard K Neil	4-3854 Robertson A	4-4243 Hillis B U
4-3433 Wood Jas F	4-3862 Bergman Ruby L Mrs	4-4244 Eggers Thomas E
4-3434 Averett L S	4-3863 Rhoden J T	4-4252 Totten Darrell A
4-3441 Garner John M	4-3864 Hopkins Edwina Mrs	4-4261 McMillen Russell S
4-3454 Fulbright R D	4-3873 Williamson R W	4-4262 Beason G A
4-3463 Gunn L C	4-3874 Pagan Aubrey G	4-4263 Brooks J W
4-3464 Burton Kelly	4-3881 Clements Gerald	4-4264 Charlesworth C G
4-3472 Springgate H E	4-3882 Courtney M H	4-4273 Hammond Helen Mrs
4-3473 Wigglesworth Robt J	4-3883 Clancy Martin J	4-4274 Price J G
4-3483 Reed Danl J	4-3893 Petrich Eli M	4-4281 Martinez G A
4-3484 Madsen E M	4-3894 Sanchez M A jr	4-4283 Williams L D
4-3493 Cataline Alger	4-3901 Moore A C	4-4284 Sanner Wm J
4-3494 Walker D D jr	4-3902 Stukas W E Rev	4-4291 Balmer Richd J
4-3502 Welch F G	4-3911 Tilman J M	4-4293 Darnell Lloyd N
4-3503 Joyner Ralph	4-3912 McClain R W	4-4301 Williamson Veda V Mrs
4-3513 Potter Dell G	4-3913 Robinson J W	4-4302 Craft Maude O Mrs
4-3514 Chastain P A	4-3914 Barilleaux G C	4-4303 Allen W D
4-3523 Helmbolt Roseria Mrs	4-3923 Bigelow Edith Mrs	4-4323 Beaumont A P
4-3533 Rech Charles	4-3924 Tobler Effie Mrs	4-4324 Krammer T J Rev
4-3534 Frank Warren	4-3931 Russ T R	4-4334 Reber E Glen
4-3542 Sparling Irving L	4-3932 Henderson G R	4-4341 Micklin Marger Mrs
4-3543 Love Frank E	4-3953 Linn N E	4-4354 Plamondon Frank R
4-3553 Romney D C	4-3954 Fresquez Antonio	4-4361 Starr C D
4-3554 Miller Rosella M Mrs	4-3961 Springfield J H Mrs	4-4362 Willis L C
4-3563 Derrick R W	4-3962 Conyer John	4-4373 Suit Roy V
4-3564 Cowen A B	4-3964 Rowe J W	4-4374 Hinkell F L Mrs
4-3573 Jacobson W E	4-3973 Shearin W J jr	4-4383 Downing L E
4-3574 Crisler G F	4-3974 Wilson D E	4-4384 Richardson Louis L
4-3583 Gnakow Lyle	4-3984 Holberg Lloyd D	4-4392 Neilson Alvin
4-3584 Osborn Jas W	4-4001 Gerard O C	4-4393 Blue Roy
4-3593 Baldwin Violet Mrs	4-4004 O'Callaghan D N	4-4394 Sweet Benj G
4-3603 Winningham L A	4-4013 Clark J L	4-4403 Crum P B
4-3604 Marshall P T	4-4014 Dorton R E	4-4404 Phillips W R
4-3613 Killpack D R	4-4023 Yost Don J	4-4411 Close N E
4-3614 Riggins Elmer E	4-4031 Goble M H	4-4412 Warren J W
4-3623 Wardlaw T L	4-4032 Terry Jas W	4-4413 Barquist Edw
4-3624 Ball Walter	4-4033 Eschback P K	4-4414 Martin Grant J
4-3633 Bracken Vivian	4-4034 Guinn A C	4-4421 Hall Max E
4-3634 Watson R D	4-4041 Hartley L E	4-4422 Anderson L J
4-3643 Brosman V W	4-4042 Crisler F C jr	4-4423 McGuire Robt
4-3644 Wilhelm A L	4-4043 LeFerre Wilford A	4-4424 Evans Albert
4-3651 York H J	4-4044 Hill J C	4-4431 Sabol M V
4-3652 Bates R W	4-4053 Boyd C L	4-4434 Tippetts Ruth Mrs
4-3653 Fenley Francis	4-4054 Hooper H C	4-4443 Lea E A jr
4-3654 Rocha F A	4-4061 Kerkuta Martin	4-4444 Brosman Floyd
4-3661 Reed E N	4-4064 Foster J R	4-4453 Wilcox Alma
4-3662 Hicks J C	4-4071 Prime B R	4-4454 Allen Chas H
	4-4072 Harvert Mabel C Mrs	4-4464 Snider Harold G
	4-4073 Smoot R L	4-4473 Lambert Henry W
	4-4074 Kubic W D	

FRontier Exchange—Contd

4-4474 Ellsworth A E
 4-4483 Cobb G L
 4-4494 Boone G T
 4-4502 Isom Clark A
 4-4504 Silvers Paul C
 4-4513 Davis W L
 4-4521 Olsen Clifford
 4-4522 Johnson Wilma J
 Mrs
 4-4531 Given W E
 4-4532 Moine J I
 4-4533 Richardson Irvin S
 4-4543 Sloan Randall L
 4-4544 VanWagenen N D
 4-4551 Smith E C
 4-4552 Trenkie J L
 4-4553 Rodgers Chas E
 4-4554 Davis E H
 4-4563 Allred Jay L
 4-4564 Boggs W A
 4-4573 Bracken D K
 4-4574 Angevine T R
 4-4582 Sullivan Rae R Mrs
 4-4583 Neumiller Victor W
 4-4593 Lang A H
 4-4594 Benson N N
 4-4601 Mann L E
 4-4613 Sellers A A
 4-4614 Luth A H
 4-4632 Flittner E H
 4-4642 Dawson F T
 4-4651 Miller Garth
 4-4653 Smith D F
 4-4654 Marlow R T
 4-4663 Averett F J
 4-4664 Cantrell John R
 4-4673 Taylor E W
 4-4674 Sullivan Leon
 4-4683 Pool T P
 4-4684 Hill Richd M G
 4-4693 Kline J O
 4-4694 Wieder L A
 4-4704 Clow M L
 4-4711 Holloway Ivan R
 4-4712 Smith R L
 4-4713 Archulita Archie
 4-4714 Smalley J E
 4-4721 Smith L D
 4-4722 Baker J K
 4-4723 Reber Byron G
 4-4724 Hill H L
 4-4733 Schreck Frank A
 4-4734 Ream J J
 4-4743 Baldwin H S
 4-4751 Campbell Bea
 4-4753 Black Geo E
 4-4761 Corean C L
 4-4762 Rodgers K H
 4-4764 Lynch C H
 4-4771 Baldwin Ralph W
 4-4772 Berry E A
 4-4781 Brown Jack
 4-4791 Davis C M
 4-4794 Kelley G F
 4-4802 Pope A R
 4-4812 Freelove W A
 4-4813 Detomasi D J
 4-4821 Prisbrey Eugene
 4-4822 Smith Alvin K
 4-4823 Sanchez M A
 4-4824 Jamieson L A
 4-4834 Henderson Jay J jr
 4-4843 Cameron Elwyn
 4-4844 Lamoreaux Lee
 4-4852 Gostlin J H
 4-4853 Richardson I S
 4-4854 Pallo J E
 4-4862 Wilson W H
 4-4863 Regaldado Edw
 4-4871 Rudolph Dean R
 4-4872 Martinez Ray E

4-4873 Palsgrove J E
 4-4874 Gillaspie B R
 4-4881 Radley Louis A
 4-4883 Ross W E
 4-4884 Rolfe Al
 4-4893 Lane A H
 4-4894 Chase Eldon
 4-4903 Walters A T
 4-4904 Lee R W
 4-4911 Sandin Vane
 4-4912 Lake Dorothy L Mrs
 4-4914 Ebert Fred J
 4-4922 Waldren Frank
 4-4923 Zimmerman L R
 4-4924 Rogers Mary Mrs
 4-4931 Ward Chas J
 4-4932 Elliott J H
 4-4941 Mann Fred
 4-4944 Perkins Rex
 4-4954 Watson W B
 4-4962 Oriatt D W
 4-4964 Bowling R K
 4-4974 Millsap D P
 4-4981 Lompfrey Ernest B
 4-4982 Zorio Louis
 4-5003 Cameron Donald
 4-5004 Kossen D B
 4-5011 Little Knowlton
 4-5012 Hynds John
 4-5014 Hall C H
 4-5023 VanValey Jas
 4-5024 Jilbert John F
 4-5033 Taney Chas M
 4-5034 Taney J Q
 4-5043 Macklin Floyd L
 4-5044 Gunter E E
 4-5051 Martin Elmer L
 4-5052 Clark Jess
 4-5053 Cooper John
 4-5054 Witt W L
 4-5063 Reilly Harry C
 4-5064 Jones Jessie B Mrs
 4-5073 Campell H R
 4-5074 VanCamp R J
 4-5081 Campbell G K
 4-5082 Stewart Eug F
 4-5093 House Wilbur
 4-5102 McCabe Dexter
 4-5103 Delaney Roy
 4-5113 Hester J B
 4-5114 Rodriquez J L
 4-5121 Butt A H
 4-5124 Richardson L G
 2-5131 Goretzki L L
 4-5133 Shaw V L Mrs
 4-5134 Hicks Philip
 4-5143 Hallahan Jack W
 4-5154 Lucy's Childrens
 Shop
 4-5161 Wenzinger Loren A
 4-5162 Hammond W J
 4-5163 Mueller Walter S
 4-5164 Affleck Sidney B
 4-5173 Trueworthy C R
 4-5174 Cooper E E
 4-5183 Gardner Rulon W
 4-5184 Coe N H
 4-5191 Choate L S
 4-5193 Parissenti R S
 4-5194 Coates Rosemary Mrs
 4-5204 Kinsley Ronald C
 4-5212 Hagen Herman C
 4-5213 Scow R L
 4-5223 Bowers Raymond C
 4-5224 Lang K R
 4-5234 Inness W E
 4-5241 Moore E B
 4-5243 Nielson Shearl G
 4-5244 deMontague Gene P
 4-5251 Butler Emery J
 4-5252 Morris S C
 4-5253 Lechrige Larry

4-5264 Busch Gottlieb W
 4-5273 Day W F
 4-5274 Erisman H B Dick
 4-5281 Prudy E A
 4-5293 Vanhorne Gary
 4-5294 Pritchard B F
 4-5303 Gordon Jas R
 4-5304 Darnell V V
 4-5313 Benavidez Henry
 4-5314 Richard W D
 4-5333 Bill's Jwlry & Loan
 4-5333 Star Irvin mgr agt
 4-5334 Michel Joseph A
 4-5343 Feigley B L
 4-5344 Turner Dale W
 4-5351 Hecker Ewald E
 4-5354 Lindley W C
 4-5363 Christensen Alvin
 4-5371 Ackerman Rex
 4-5381 Beavers W T
 4-5384 Shay Clarence G
 4-5391 Talbot R J
 4-5392 Colston Richd W
 4-5393 Midwood W H
 4-5404 Littler Otto jr
 4-5411 Hornyak Joseph
 4-5412 French Martin W
 4-5413 Sawyer Geo C
 4-5414 Robinson Edna J
 Mrs
 4-5422 Briggs LaMar J
 4-5423 Ford W L
 4-5433 Ritner Lyle S
 4-5434 Long B F
 4-5443 Rubeck N H
 4-5453 Crutcher Bernadine
 Mrs
 4-5454 Cornelius Cary W
 4-5461 Klann W B
 4-5463 Peterson J C
 4-5474 Shearin J F
 4-5483 Graham Jas B
 4-5484 Watkins J E
 4-5493 Baird C E
 4-5494 O'Dell L C
 4-5513 Maxfield E Q
 4-5514 Ives F T
 4-5524 Slavin Eug
 4-5531 Hafner E W
 4-5532 Burkhart Jerry D
 4-5533 Sager L E
 4-5534 VanWagenen Helen C
 Mrs
 4-5543 Jeffs G A
 4-5544 Marshall Andrew M
 4-5554 Marriott Edw H
 4-5562 Zander J C
 4-5563 Giles H R
 4-5571 Bennett F E
 4-5572 Casey Glenn C
 4-5574 Crossley J D
 4-5581 Wentz R S
 4-5582 Clark J E
 4-5583 Stevens P T
 4-5584 Eighthy W R
 4-5591 McMurdy Paul H
 4-5593 Taylor J T
 4-5594 Olenlager Leslie G
 4-5601 Tobler C A
 4-5604 Worthen C M
 4-5613 Gaither C E
 4-5614 Cole J W
 4-5621 Kellar L P
 4-5622 Clark Archie R
 4-5623 Gove L E
 4-5624 Tilton B H
 4-5631 Allton M M
 4-5634 Bennett John
 4-5641 Williams P B
 4-5651 Williams W J
 4-5652 Scannell Wm
 4-5661 Foote Orville M

FRontier Exchange—Contd
 4-5663 Horn Jess J
 4-5664 Empey Cecil
 4-5673 Sickels E A
 4-5674 Jones T L
 4-5683 Shellinger E P
 4-5684 Macdonald Jack
 4-5692 Harden W R
 4-5694 Edwards L J
 4-5702 Wagner A H
 4-5703 Wile Vivian M Mrs
 4-5704 Davis P E
 4-5711 Desert Sporting Gds
 4-5721 Miller Dale K
 4-5722 Sturm Thelma Mrs
 4-5723 Grosscurth J C
 4-5724 Larson Russell D
 4-5732 Gibeau G F
 4-5733 Francois R C
 4-5734 Barney Dayton H
 4-5741 Elam Harry E
 4-5742 Day Helen J
 4-5743 Guthrie W D
 4-5744 Reycraft Paul
 4-5751 Weese E C
 4-5752 Helms L V
 4-5754 Priscu Geo
 4-5763 Lair O E
 4-5764 Turner Mabel Mrs
 4-5771 Smart Robt K
 4-5772 Pendleton Jas A
 4-5773 Taylor Raymond A
 4-5774 Herman Harry M
 4-5781 Sanders J C
 4-5782 Michael Lawrence W
 4-5783 Spickelmier Golden
 4-5784 Nelson Winona Mrs
 4-5793 McDaniel W L
 4-5794 Zimmerman Arlo W
 4-5803 Carlson C T
 4-5804 White Ray C
 4-5813 Stevens Floyd R
 4-5814 Weber A J
 4-5821 Padgett R E
 4-5822 Jones C D
 4-5823 Jackson Eddie R
 4-5824 Farrell M L
 4-5831 Miller H E
 4-5832 Haberman Allan B
 4-5833 Head F A
 4-5834 Shrum Joe
 4-5841 Miller O C
 4-5842 Jensen D Jimmy
 4-5843 Hobbs Bertha Mrs
 4-5851 Dickinson J R
 4-5852 Shaw John
 4-5853 Everitt E S Mrs
 4-5854 Callow E H
 4-5861 Heaton Terrence C
 4-5863 McCallum Clare
 4-5864 Gandrud Jack
 4-5871 Smoke Arthur I
 4-5874 Barnum J D
 4-5881 Wilkinson Milford
 4-5882 Stout N L
 4-5883 Williams J E
 4-5884 Barnhurst Melvin
 4-5893 Pickett Paul
 4-5894 Robinson E S
 4-5901 Guinn Kenneth H
 4-5903 Weller W R
 4-5904 Davis Claude L
 4-5914 Henman F E
 4-5921 McMillin G W
 4-5923 Bainbridge J C
 4-5931 Green A L
 4-5932 Partie F C
 4-5933 Johnson R D
 4-5942 Jaramillo Joe
 4-5943 Leavitt Evan
 4-5944 Wylie Weldon
 4-5953 Farnsworth John
 4-5954 Bates H L
 4-5963 Johnson D R
 4-5973 Yeager J A
 4-5983 Jones T H
 4-5984 Larkin Terry
 4-7003 Dunlap Maude Mrs
 4-7004 Baker Sigmund
 4-7012 English H R
 4-7013 Barger R J
 4-7014 Spellman D F
 4-7023 Hunter A C
 4-7024 Moran H M
 4-7032 Satterlee R E
 4-7043 Watson Lynn M
 4-7044 Wetsbaugh L E
 4-7054 Fisher C B
 4-7062 Newton O M
 4-7064 Gallegos Tony
 4-7073 Riddle Dale J
 4-7074 Hatch Otis L
 4-7081 Torres Domingo jr
 4-7093 Pennington J F
 4-7094 Pearson F L
 4-7104 Bruce P R
 4-7113 Millis LeRoy
 4-7123 Graham Jas R
 4-7124 Highfill Waldo E
 4-7131 Hall C McKay
 4-7132 Buckles B C
 4-7133 Caldwell D L
 4-7134 Perrin J W
 4-7143 Ingram J W
 4-7144 Foy J M
 4-7152 Roach J D
 4-7153 Daileda Dominic J
 4-7154 Stock Robt M
 4-7162 Isom Henry B
 4-7163 Scott Cora E
 4-7164 Sanger J A
 4-7173 Coe John D
 4-7174 Ryan John
 4-7183 Smith P F
 4-7184 Barrett F B
 4-7191 Fielding John V
 4-7193 Gardner Raymond C
 4-7194 Dailey John
 4-7201 Stewart R A
 4-7213 Patterson A L jr
 4-7214 Hansell P E
 4-7223 Roberts W L
 4-7224 Cook Ed
 4-7232 Bennion Halvor
 4-7241 Griffin Othello
 4-7242 Weller Frank W
 4-7243 Albert W H
 4-7244 Smith E E
 4-7253 Oakley Gerald L
 4-7263 McCullough T E
 4-7264 Cook R S
 4-7274 Cottam Owen
 4-7293 Uhls Chas W
 4-7294 Wiese H W
 4-7301 Wilkinson Lois Mrs
 4-7302 McIntyre J J
 4-7312 Strand Dorville
 4-7313 Belger F E
 4-7314 Goodale Wm S
 4-7322 Rhoads E E
 4-7323 Stewart M H
 4-7341 Rider Delmer G
 4-7342 Muir Ronald S
 4-7344 Palmer H R
 4-7353 Wieder Richd L
 4-7361 Nisson E C
 4-7362 Markwood C F
 4-7364 McCullough D A
 4-7371 Rust Zenna Mrs
 4-7381 Maines G Mrs
 4-7382 Neilson Bryce G
 4-7383 Pilon Joseph A
 4-7384 Plunkett Thos
 4-7404 Wilcock Cyril R
 4-7412 Cromwell Claude E
 4-7421 Johnson A F
 4-7422 Aragon Raymond N
 4-7431 Hougen Ken E
 4-7432 Hahn Mary
 4-7441 Green Ansel C
 4-7442 Pope Chas
 4-7443 Johnson Shirley W
 4-7444 Arkell J M
 4-7452 Fields L G
 4-7453 Barlow Richd R
 4-7461 Wright S E
 4-7462 Stafford Geo O
 4-7471 Landis Rudy J
 4-7472 Graham E N
 4-7474 Hughes Glenniss S
 Mrs
 4-7481 Gardner Ada Mrs
 4-7482 Fletcher E E
 4-7484 Holstad W E
 4-7491 Doremus Ray D
 4-7493 Stubbins J F
 4-7494 Barnhill K S jr
 4-7504 VFW Club
 4-7513 Williamson C E
 4-7514 Wade Denby E
 4-7521 Subblefield J V
 4-7524 Schacht P W
 4-7543 Muehleisen H I Mrs
 4-7544 Bluejackett E S
 4-7551 O'Neal M D
 4-7552 Hoffman May
 4-7554 Kramer J H
 4-7563 Loop J H
 4-7573 Faning H J
 4-7574 Urioste D L
 4-7584 Lefler Donna C
 4-7593 Burton Vaughn A
 4-7594 Hughes E L
 4-7601 Littlefield Jack
 4-7604 Passiatore Don V
 4-7613 Larson F N
 4-7614 Bauman H R
 4-7623 Mathewson W E
 4-7624 Caldwell David J
 4-7633 Miller Donna Mrs
 4-7634 Haynes Eunice Mrs
 4-7651 Winget Z F
 4-7654 Kizzia Newell A
 4-7661 Benn R W
 4-7662 Weideman R W
 4-7664 George Chester L
 4-7671 Cummings Joe F
 4-7672 Payne L L
 4-7683 Edwards Hazel E Mrs
 4-7684 Pickard G E
 4-7693 Coleman C L
 4-7694 DeJong F L
 4-7703 Sorenson L G
 4-7704 Campbell J L
 4-7713 Lester Kenneth D Rev
 4-7714 Englestead H Q
 4-7723 Heher D M
 4-7724 Gill Elvis
 4-7731 Munro Nat W Contr
 4-7733 Hebert Jessie Mrs
 4-7734 Duncan Ray
 4-7742 Robinson C K
 4-7754 Compton W P
 4-7763 Tornabene John J
 4-7764 Paterek Chester T
 4-7773 McAllister K L
 4-7774 Halsay John
 4-7781 Cleveland Clarence
 4-7784 Myers E R
 4-7792 Espinoza O T
 4-7793 Angst A H
 4-7794 McEwen Wallace
 4-7801 Miller Jas F
 4-7802 Vaughan L E
 4-7811 Whitaker Preston P
 4-7812 Phipps R J

FRONTIER Exchange—Contd

- 4-7821 Neilson C A
 4-7824 Atkin Garrold
 4-7831 Boone H H
 4-7832 Spear A E
 4-7843 Bryant J A
 4-7853 Phillips Marvin L
 4-7854 Wheatley J
 4-7863 Ramberg Gerhard B
 4-7864 Johnson Homer H
 4-7873 Taylor J W
 4-7874 Williams J R
 4-7881 Blake David
 4-7882 McCullough T B
 4-7883 Nichols I R
 4-7884 Davis G R
 4-7893 Kenworthy Glen L
 4-7894 Bagni Dante
 4-7901 ElNova Ceramic Shop
 4-7901 Triple K Trailer Ct
 4-7904 Price Frank T
 4-7904 Price-Ryan Inc
 4-7914 Cannon B C
 4-7923 Phillip's Radio & T V
 4-7931 McKinney Graydon
 4-7933 Terrill A C
 4-7934 Vanhorne G R
 4-7941 Ajeman Geo
 4-7944 Reber Burdett E
 4-7953 Green D W
 4-7954 Simon A H
 4-7961 Wilkerson C W
 4-7962 Walters L S
 4-7971 Bartlett F L
 4-7974 Parker W W
 4-7981 Klanderud August
 4-7983 Chaffin T P
 4-7984 Davidson Vesta P Mrs
 4-8001 Thomas E G
 4-8004 Murphy W J
 4-8011 Wood L L
 4-8012 Skougard Lawrence M
 4-8013 Church Lucille Mrs
 4-8021 Wilson F C
 4-8022 Brush D G
 4-8023 Morris A W
 4-8024 Heatley Chas D
 4-8031 Leamaster D B
 4-8032 Hammond J L
 4-8033 Hansen E T Mrs
 4-8034 Yates Jas A
 4-8041 Twitchell Louis D
 4-8042 Martin L E
 4-8042 Sherman B A
 4-8043 Turner Earl M
 4-8044 Bauer Joseph J
 4-8052 Heard Richd V
 4-8053 Woloshen Dim
 4-8054 Sheahan D R
 4-8061 Osiecki L F
 4-8062 Reber Lafel
 4-8071 Ghigo K M Mrs
 4-8072 Walker C Grant
 4-8074 Dickey Richd L
 4-8081 Pendleton L K
 4-8082 Keller T C
 4-8093 Blake Carl
 4-8094 O'Brion E A
 4-8101 Hopper Jas F
 4-8104 Hebert A A
 4-8113 Wilson J H
 4-8122 Huston Sam D
 4-8123 Johnson V L
 4-8131 Deyo C G
 4-8134 Lehman Glenn
 4-8141 Black A C
 4-8144 Peterson Alan K
 4-8153 Rowden W L
 4-8161 Fawcett Rex A
 4-8162 Augspurger Chris W
 4-8163 Simpson Berley W
 4-8164 Nicholson J D
 4-8171 Cluff Ira K
 4-8172 McMullin D R
 4-8173 Barler Annis L
 4-8174 Small Wesley A
 4-8183 Gould Earl Dr
 4-8184 Elkins Leon R
 4-8184 Valley Elec Co
 4-8193 Rogers E M Mrs
 4-8194 Shutt Ray R
 4-8201 Donaldson R J
 4-8204 O'Dell J H
 4-8213 McGinty D L
 4-8214 Erickson Donald M
 4-8223 Walker C D
 4-8231 Hietbrink John
 4-8234 Stratton Kenneth
 4-8243 Walker E W
 4-8244 Campbell J B
 4-8253 McElligott Geo E
 4-8263 Winton C W
 4-8264 Sommers R H
 4-8273 Knepper T R
 4-8274 Twitchell N C
 4-8281 McGowan C D
 4-8283 Dennison K M
 4-8284 Robertson Emery S
 4-8293 Emery Gale W
 4-8294 Alarid H M
 4-8303 Baillie C G
 4-8304 Mooy A R
 4-8313 Basic Radio & TV
 4-8313 Salamy E K
 4-8314 Fraternal Order of Eagles
 4-8321 Weedman Robert J
 4-8322 Larsen David L
 4-8323 Shroyer L Steve
 4-8324 Heki Wade D
 4-8333 Stoker K D
 4-8334 Foremaster A R
 4-8344 Blazzard Jas
 4-8353 Baker Gerald B
 4-8354 Galloway Chas E
 4-8361 Laubach D G
 4-8363 Moore E X
 4-8364 Herrington D J
 4-8373 Prince Barber Shop
 4-8383 Muench J T
 4-8384 Williams L L
 4-8394 Wolf C H
 4-8401 Pullen Claude W
 4-8402 Miller Harold B
 4-8403 Gierer L H
 4-8404 Miller Gordon J
 4-8411 Hansen Gary R
 4-8412 Griffith Leonard
 4-8413 DeSart L A
 4-8414 Mendive P R
 4-8423 Steelman J B
 4-8424 Mooz W E
 4-8432 Hunt W A
 4-8433 Sanger E H
 4-8434 Haws Barbara A
 4-8441 Phillips Joseph H
 4-8442 Letchworth Robt G
 4-8443 Bowen G C
 4-8454 Bailey C M
 4-8461 McCullum W E
 4-8461 Walters Donald
 4-8463 Bradstreet J H
 4-8473 Cutler Hubert K
 4-8474 Fyhen Ragnald
 4-8481 Zink P E
 4-8491 Coleman Wm C
 4-8492 Martin D D
 4-8494 Cole J N
 4-8502 Wilmot Kenneth
 4-8511 Stephens Mary Mrs
 4-8512 Armstrong Gail
 4-8513 Warner J H
 4-8514 Newell D L
 4-8523 Anderson Ira E
 4-8524 Cartwright H W
 4-8533 Giles H C
 4-8534 Bondurant Sumner D
 4-8543 Lago T C
 4-8544 Rice R P
 4-8551 Ellsworth Rowley C
 4-8552 Dickens Lester C
 4-8553 Meurer Earl H
 4-8554 Pheinfeld D D
 4-8562 Fries Georgia R Mrs
 4-8563 Shankland Guy T
 4-8564 Cox J G
 4-8573 MacNeil Phillip M
 4-8574 Ley R E
 4-8581 Parks Alton
 4-8582 Scott Wm J
 4-8583 Eagleson Delbert L
 4-8591 Park E F
 4-8602 DeMille F H
 4-8611 Purches Marie Mrs
 4-8612 Barney Walter H
 4-8613 Barnhart Jas V
 4-8614 DiNardi Joseph J
 4-8623 Dickenson R O
 4-8624 Kutch B P
 4-8631 Weiman Sam M
 4-8632 Farnsworth A S
 4-8633 Leaney C E
 4-8634 Rinker Willard A
 4-8643 Kupper N F
 4-8652 Anderson Lisle
 4-8653 Townsite Home Economics
 4-8663 Hawkins C S
 4-8664 Galloway F E
 4-8671 Watson H G
 4-8672 Farris D M
 4-8681 Smith Glen S
 4-8682 McLeod D A
 4-8683 Laske Geo A
 4-8684 Elsea Robt R
 4-8693 Mulliner Ruby M
 4-8694 Waddell Myrtle M Mrs
 4-8703 Guyette R N
 4-8704 Christian G H
 4-8713 Cordill R H
 4-8714 Smith Earl E
 4-8723 Hickman Vivian R Mrs
 4-8731 Harrison J C
 4-8732 Sweney G M
 4-8733 Daugherty D Roger
 4-8734 Cameron Effie Mrs
 4-8741 Bigelow W H
 4-8743 Wittner Robt M
 4-8753 Linde W F
 4-8761 Barquist Jack R
 4-8762 Kirk L D
 4-8763 Seney R R
 4-8764 Burgwardt Lester
 4-8771 Heenan R E
 4-8772 Bickerstaff John
 4-8773 Callahan G R
 4-8774 Black Lew E
 4-8781 Swift E D
 4-8782 Pico W G
 4-8783 Price J E
 4-8784 Pfeiffer Leona H Mrs
 4-8791 Duffin J G
 4-8793 Patton W H
 4-8802 Quinn Carolyn Mrs
 4-8803 Arnold O H
 4-8811 Sharp J E
 4-8812 Christiansen Raymond F

FRontier Exchange—Contd	4-8881 Banks D R	4-8934 Hansen John A
4-8813 Miller Arlene M Mrs	4-8882 Brancfield Frank R	4-8942 Hartel B F
4-8814 Brake Lela J Mrs	4-8883 Blocker Wayne C	4-8943 Harsany Ernest
4-8822 Williams David A	4-8891 Buchanan C E	4-8944 Walker Zora Mrs
4-8823 Weller Geo J	4-8892 Gonzales Elias	4-8952 Gould F J
4-8824 Fitzinger E J	4-8893 Romaro P J	4-8953 Linford J H
4-8833 Potter Wm H	4-8901 Hazal H B	4-8954 Ray H B
4-8834 Putnam H G	4-8904 Harkins R E	4-8961 Scully Geo B
4-8843 Harris P D	4-8912 Reynolds Rubert J	4-8971 Wheat Jas
4-8853 Burkholder L W	4-8921 Bancroft Harlene Mrs	4-8973 Thayer R L
4-8854 Stevenson Marie Mrs	4-8922 Pierce E R	4-8974 Miller Arlyne R
4-8863 Waldie R H	4-8923 Batty W L	Mrs
4-8864 Davis R N	4-8924 Kelley G R	4-8983 Allen Ray M
4-8873 Lowman E B	4-8933 Frith Russell C	4-8984 Deane D W

LAS VEGAS

DUDley Exchange	2-5272 Nevada Blind & Floor Co Inc	4-2160 Las Vegas Blueprint & Photocopy Co Inc
2-0485 Garehime Music Co	2-6000 Clark's Wilbur Desert Inn	4-2770 Nu-Way Dental Laby
2-0636 Christensen M J Jewelers	2-6037 Anthis Recovery Bur	2-3888 Tucker & Weerts Carpet Co
2-0676 Davis M W Co Jwlr	2-6100 La Vegas Sun	4-4155 Riverside County Mortgage & Loan Co
2-1006 Bonamza Printers	2-6450 Gee's Gems	4-4351 North Main Furn & Carpet Co
2-1500 ElCortez Hotel	2-7400 Cashman Jas Co	4-4660 Las Vegas Review Journal
2-2300 Sears Roebuck & Co	2-7500 Bank of Las Vegas	4-4753 Kirby Co of Southern Nevada
2-2456 Nevada Title Ins Co	2-7557 Ferris Chassis & Mtr Service	4-5394 Devlin Wm R
2-2666 Boulder Club	2-7575 Showboat Hotel	4-5787 Golden Nugget Inc
2-3475 Beltone Hearing Clinic	2-7913 Vegas Trailer Supply	4-5922 Bond Jewelers (repair)
2-3562 Ronzone's Of Las Vegas Inc	2-8828 British Continental Auto Parts Inc	4-6801 Williams A G Ex-terminating Co
2-3936 Devine Stge & Moving Service	2-9215 Laing-Garrett Construction Specialties	4-7823 Charleston TV & Appl Center
2-3936 North American Van Lines	4-0200 First Western Savings & Loan Assn	4-8000 Pioneer Title Ins Co
2-4640 Bond Jewelers	2-4056 Casey's Walt Servisoft Water Service	4-8666 AGR Detective Serv
2-4718 Callister Robt	4-0617 Allied Credit Bur Inc	4-9292 Clover Jewelers
2-4722 Harris Auto Service	4-0741 Public Finance Corp of Nev	4-9444 Credit Bur of Southern Nev Inc
2-4747 VonTobel E Lbr Co	4-0777 Anderson Dairy	4-9600 Vegas Village
2-4830 Husband Tile Co & Bonanza Tile Sup	4-1760 Flying Scott Marina	4-9700 Gresham R L & Co
2-4852 Nevada Detective Service	4-1903 Import Mtrs Inc	
2-5000 Bank of Nevada	4-2046 Burt's Transfer & Stge Co In	
2-5050 Lindsay Of Las Vegas		

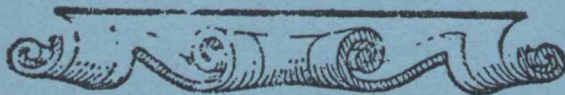

THE CITY DIRECTORY

represents the city and its
institutions in every corner
of these United States.



**Are You Properly
Represented In It?**

**The Classified portion
catalogues the professions
and goods handled here**

**Are You Listed Under Your Proper Heading
So the Prospective Buyer Can Find You?**

“Think It Over”

CITY DIRECTORY ADVERTISING IS *National* ADVERTISING

● Each edition of your City Directory is widely distributed to free-reference City Directory Libraries located at the Chambers of Commerce.



Therefore your ad in the City Directory
is seen by buyers in many principal cities

POLK'S BOULDER CITY

(CLARK COUNTY, NEVADA)

CITY DIRECTORY 1959

Containing an Alphabetical Directory of Business Concerns and Private Citizens,
a Directory of Householders, Occupants of Office Buildings and Other
Business Places, Including a Complete Street and Avenue Guide, a
Numerical Telephone Directory, and Much Information of a Miscel-
laneous Character; also the

YELLOW PAGES

**With A Special ADVERTISING SECTION
and A Complete CLASSIFIED LIST**

FOR CONTENTS SEE INTRODUCTION AND GENERAL INDEX

Sold On Subscription



R. L. POLK & CO., Publishers

600 Keystone Bldg., 1322 Main, Kansas City 5, Mo.

Member Association of North American Directory Publishers

Copyright, 1959, by R. L. Polk & Co.

**Section 28, Copyright Law
In Force July 7, 1909**

That any person who wilfully and for profit shall infringe any copyright secured by this act, or who shall knowingly or wilfully aid or abet such infringement, shall be deemed guilty of a misdemeanor, and upon conviction thereof shall be punished by imprisonment for not exceeding one year, or by a fine of not less than one hundred dollars nor more than one thousand dollars, or both, in the discretion of the court.



PUBLISHERS NOTE

The information in this Directory is gathered by an actual canvass and is compiled in a way to insure maximum accuracy.

The publishers cannot and do not guarantee the correctness of all information furnished them nor the complete absence of errors or omissions, hence no responsibility for same can be or is assumed.

The publishers earnestly request the bringing to their attention of any inaccuracy so that it may be corrected in the next edition of the directory.

R. L. Polk & Co., Publishers

INDEX TO ADVERTISERS

PAGE NUMBERS LISTED BELOW REFER TO
THE YELLOW PAGES

Boulder Appliance.....	right top lines and	2
Boulder Auto Center		2
Boulder City Drug.....	back cover, left top lines and	12
Brown Derby Motel.....	front cover, left top lines and	23
Gleason's Office Supply & Stationery....	right top lines and	30
Glinski Bob Motors.....	back cover, right top lines and	2
Nevada-Rexall Drugs.....	right top lines and	11
Uptown Hardware Store.....	left bottom lines and	17

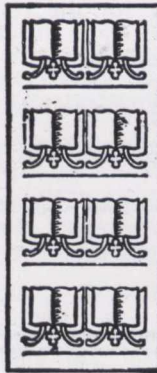

INDEX TO ADVERTISERS

PLEASE REFER TO THE INDEX TO ADVERTISERS FOR A LIST OF ADVERTISERS

Use Our Library of

OUT-OF-TOWN CITY DIRECTORIES

A complete library of out - of - town City Directories is maintained especially for the reference use of our subscribers. We invite you to consult this library of up-to-date Directories when in need of names, addresses, and other information about firms and individuals in other cities. This is a part of our service to local City Directory users.

BOULDER CITY

"Beautiful Boulder City, Paradise of the Desert!"

STATISTICAL REVIEW

(Courtesy Elton M. Garrett, Manager Boulder City Chamber of Commerce)

Form of Government—Operated by United States Bureau of Reclamation; though the "Boulder City Act of 1958" passed by the 85th Congress, provided conditions under which a charter committee was set up by the citizenry to formulate a charter for action by Boulder City voters looking toward municipal incorporation under Nevada laws, which committee set January 1, 1960 as a target date for actual incorporation.

Population—Last official U. S. Census report 3,828; local estimate at present 3,600. Total number of males in city 1948; females 1880. American-born population is 99% of the whole.

Area—33 square miles.

Altitude—2,500 feet above sea level.

Climate—Mean annual temperature 70.8 degrees F.; average annual rainfall 5.26 inches.

Parks—2, (Wilbur Square and city recreation park) and three plazas, with total of 20.86 acres.

Financial Data—1 branch bank which, along with main bank (in Las Vegas) and other branches in Clark County, has total deposits of \$35,788,958.08 on December 31, 1958 and total resources of \$39,116,732.08 on December 31, 1958.

Postal Receipts—\$48,945.72 for year ended May 1959.

Telephones in Service—1,322.

Churches—10 (including interdenominational protestant), representing over 10 denominations in all.

Building and Construction—28 building permits issued, valued at \$147,180.00, in 1958.

Real Estate—94 transfers (all leaseholds) in 1958. 850 homes with about 75% owned by occupants.

Industry—Chief industries of the city and surrounding territory: Flood control and power production by Hoover (Boulder) Dam; pilot plant metallurgical experimentation (U. S. Bureau of Mines); tourist, recreational and sportsmen's accommodations for Lake Mead National Recreation Area; tourist items including pottery and boat services.

Trade Area—Retail area has radius of 30 miles, adequate to serve more than 3,000,000 a year who travel through Lake Mead National Recreation Area, for which Boulder City is center.

Newspapers—1 weekly.

- Radio Broadcasting Stations—Good reception from six Las Vegas, Nevada, stations.
- Television Stations—Three Las Vegas, Nevada stations: KLAS-TV; KLRJ-TV; KSHO-TV.
- Hotels—1, with total of 100 rooms. 12 motels with 261 rooms. 3 trailer courts with 133 spaces.
- Railroads—City served by 1 railroad: Union Pacific has branch line from main line near Las Vegas, Nevada.
- Bus Lines—City served by three intra-city bus lines: Las Vegas-Tonopah-Reno Stage Lines; Greyhound; Tanner Tours.
- Highways—U. S. 466 (north alternate of U. S. 66); and U. S. 93, "North American Holiday Highway," Alaska thru Mexico.
- Air Lines—City served by seven airlines via Clark County Airport "McCarran Field" at Las Vegas, 25 miles away; American Airlines, Bonanza, Pacific, Trans Continental, Trans World, United and Western.
- Airports—2. "McCarran Field", Clark County Airport, 25 miles away near Las Vegas; Boulder City Airport used for small private planes.
- Amusements—Largest auditorium in city seats 700 persons. 1 moving-picture theatre, with total seating capacity of 700 persons. Golf course is planned for construction, land having been leased from government for this purpose.
- Hospitals—1, with total of 33 beds and six bassinets.
- Education—Nevada Southern University 25 miles away at Las Vegas. 2 public schools, with 1 senior high school. 1021 pupils in public schools. 49 certified personnel in public schools. Value of public school property, \$1,500,000.00.
- Public Libraries—1, with total of 11,500 volumes.
- City Statistics—Total street mileage 10.7, with 10.7 miles paved. Miles of gas mains, 4; sewers, 8. Number of water meters, 1,400; light meters, 1,450; gas meters, 125. Capacity of water works 6,000,000 gallons per day with daily average pumpage of 2,325,000 gallons; 8 miles of mains and plant valued at \$720,000.00. Fire department has volunteers, with 1 station and two pieces of motor equipment. Value of fire department real estate and equipment, \$40,000.00. Police department has 12 men, with 1 station and three pieces of motor equipment.

GENERAL REVIEW

Beautiful Boulder City was built by Uncle Sam in 1931 for the people who built Hoover (Boulder) Dam, internationally known project recently acclaimed one of the seven engineering wonders of the world.

Boulder City's people and myriad visitors have made this oasis truly a gem of the desert lakes area of the Southwest—a bright, clean home town, a tourist and sportsmen's mecca, service point for fishermen, boatmen and seekers after winter sunshine and dry, healthful climate.

When this community, built by the Bureau of Reclamation, also embraced the National Park Service, the Lake Mead National Recreation Area set its headquarters in Boulder City for administration of vast Lakes Mead and Mohave, backed up by Hoover (Boulder) Dam and by David Dam respectively. Three million visitors a year course through this area, many to repeat.

Bureau of Mines pilot plant established here in 1936 added personnel in technical fields who have contributed much to skills in metallurgy, including magnesium, titanium, manganese, sponge iron and many other metals.

Nearby Henderson, ten years younger than Boulder City and eleven miles away, brought industry near, and many of those working at the plants there live in Boulder City.

When Region 3 office for the U. S. Bureau of Reclamation was established here, for the whole Pacific Southwest, skilled personnel of a high order lived here, in addition to dam project personnel and operators employed by City of Los Angeles Department of Water and Power and Southern California Edison Company, allottees who buy most of Boulder Dam's power, and who operate the giant power turbines.

Now a multi-purpose town, Boulder City was handed by the 85th Congress the "Boulder City Act of 1958" under which self-government and growth became feasible.

This bill provided for Uncle Sam to sell 166 government-owned homes to their occupants, to turn over to Boulder City municipality (after potential incorporation under Nevada laws), the municipal plant and facilities, and lands, also to contract

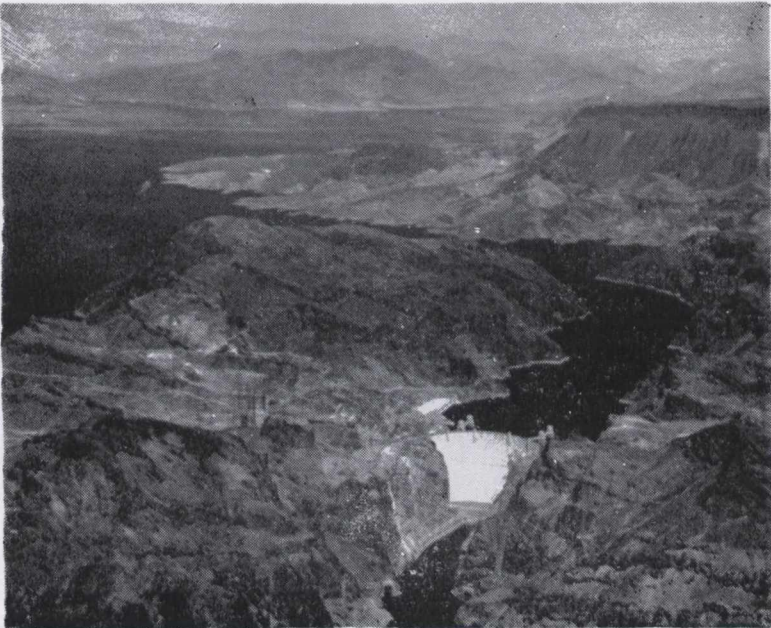

Hoover "Boulder" Dam and Lower Lake Mead

with the municipality to provide it with electric power and water, delivered at Boulder City.

The Boulder City Act sets certain requirements in the change-over from the present federal land ownership, under which citizens had, from the town's start held leases on lots for 10, 20 or 53 years each, subject to renewal. Deed restrictions as to gambling, prostitution, and sale of liquor were provided for, to be effective at least three years after incorporation, no changes to be made in these except by vote of the electorate.

Power and water rates always have been low here. Natural gas is available to all homes and businesses, including any light industries which might be established in the community.

Famous for her excellent schools, Boulder City has a "million dollar" high school and junior high plant, strictly modern, with gym and athletic "stadium" lighted for night play.

The city's recreation park area near the high school includes a swimming pool; softball and hardball fields, both lighted, sodded and equipped with concrete bleachers; "teen-agers' " clubhouse, tennis courts, outdoor slab for skating, dancing; picnic area with barbecue pit, table, lawns, lights; and girl scout house.

Also in town are bowling alley, theatre, rifle range and plazas uptown, with lawns and trees.

Close-in airport is used for only private planes, though a huge area in the southeast corner of the city is the contemplated site for a modern airport farther from the built-up area.

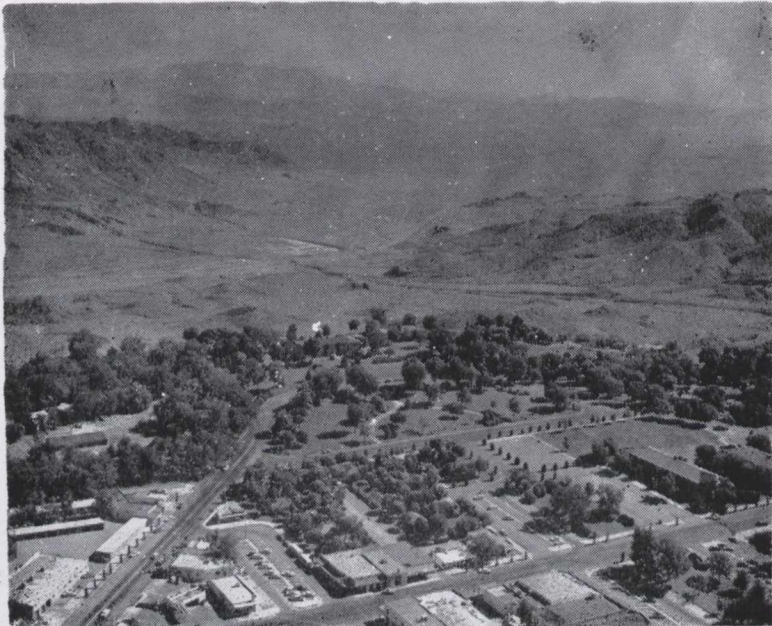

Beautiful Boulder City, Center for the Water Wonderland of the Desert

As the service center for the water wonderland of the desert, Boulder City is six miles from Boulder Beach, where the famous Lake Mead Cup Race (Sahara Cup Race for three years) each October features the fastest boats in the world in each season's final contest.

The 75-mile water ski race is an annual early September attraction, with other boating and skiing events included.

Excellent swimming five or six months of the year, skin-diving, bass and trout fishing, camping and picture-taking all are important in the huge Lake Mead National Recreation Area.

Tops as tourist attraction in Southern Nevada is Hoover (Boulder) Dam, as guides usher parties of fascinated visitors from all over the world through the dam and power house daily from 8 a.m. to 5 p.m.

And Boulder City has ample accommodations for all, hotel and motel rooms in town and at the lakes, with facilities for shopping for the vacationer's and sportsman's every need, and free movies daily of the building of the dam. Other attractions nearby include Las Vegas' bright lights, Mt. Charleston, Valley of Fire and Nevada and Arizona ghost towns.



Boulder City With Lake Mead In the Back Ground

A potential industrial area adjoining Boulder City to the south and southwest comprise a huge basin with promise for development when water and power are made available. Southern Nevada is entering an industrial era, the State of Nevada having established nearby Henderson for private industry, and having passed legislation to enable Nevada's Colorado River Commission to plan for industry adjacent to Boulder City. The state recently passed laws providing for counties and cities to control air pollution.

The 85th Congress passed the Eldorado Valley bill to authorize the United States to sell Eldorado Valley land to Nevada for industrial use, a step toward decentralization of industry from large centers and from the coasts.

Boulder City's dry desert climate is known to help persons suffering asthmatic and many other afflictions, and the mild winter climate is being discovered by increasing numbers for winter sojourning. An excellent hospital is operated by a non-profit corporation of citizenry.

Many organizations, including lodges and churches, have given the town a "tone" of its own. The American Legion sponsors an annual "Boulder Damboree," Independence Day celebration every July 4, gala celebration with folksy appeal. Southern Nevada's first operas, produced and sung by local people, were produced in Boulder City, where music, drama and other arts are stressed.

Boulder City, traditionally free of any bonded indebtedness, has had an advisory council for years, preparing the way toward ultimate self-government; later a specially elected committee was put to work by the citizenry preparing a charter under which the city ultimately is expected to grow and prosper under a municipal government responsive to the city's electorate.

Detailed information about Boulder City may be had from the city manager's office or the Boulder City Chamber of Commerce.

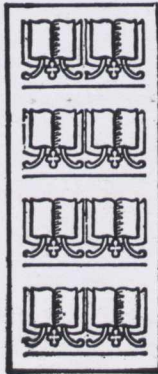

VITAL INFORMATION AT YOUR FINGER-TIPS

★ Tens of thousands of people who were formerly strangers to the City Directory are consulting it on questions of citizenship, employment, sources of supply, communications, etc. Also, Directory usage is **up** among regular subscribers.

More People Are

SEEING CITY DIRECTORY ADS

**MORE GOODS
ARE BOUGHT AND SOLD
THROUGH THE
CLASSIFIED BUSINESS LISTS
OF THE
DIRECTORY
THAN
ANY OTHER MEDIUM
ON EARTH**

A. G. WILLIAMS CO. PEST CONTROL

1116 Fremont (Las Vegas)

Tel. DUDley 4-6801

BOULDER CITY DIRECTORY

POLK'S BOULDER CITY CITY DIRECTORY 1959

Copyright, 1959, by R. L. Polk & Co.

For List of General Abbreviations see opposite page

EXPLANATION

Wives names are listed with husbands, the name of the wife is shown in parenthesis following the husband's as follows: Gregory Richd M (Mary L).

In case of a widow by death, wherever possible the name of the deceased husband is shown in parenthesis as follows: Grgory Mary L (wid Richd M).

The occupation and place of employment is listed as follows: Gregory Richd M (Mary L) slsmn Starr Clothing Co.

Names in **heavy type** denote advertisers in this City Directory.

Ownership or co-ownership of a firm is indicated by showing the individual's name in parenthesis following the firm name as follows: Carson Grocery Co (Geo B and Paul N Carson).

A firm name enclosed by parenthesis indicates ownership or co-ownership by the individual whose name precedes, as follows: Carson Geo B (Carson Grocery Co).

The head of the house is indicated by h preceding the street address; other members of the family and roomers are indicated by r preceding the street address.

Alphabetical List of Names

- Abercrombie Fred W (Glenda) adv mn Outdoor Life h603 California av
- Abeyta Jose G emp USBofR h519 Utah
- Adair Arnold A (Ester) opr eng Stout Constn (LV) h625 7th
—Dallas (Carol) r1501 Nevada hwy
- Adams Ann student r420 Avenue B
—Frank G (Fern) mech USBofR h420 Avenue B
—Joseph W pipe ftr US Bur of Mines r692 Blackmore dr (Henderson)
- LaMar G (Mary E) power plant opr Dept of Water & Power City of Los Angeles h1616 Arizona
- Adkins Chas L (Sudell) taxi driver (Las Vegas) r1402 Wyoming

NORM GRAY TEXACO

SERVICE STATION & GARAGE

Boulder Hwy. by Safeway (Henderson)

TEL. FRontier 2-9601



PUBLIC FINANCE CORP. OF NEVADA

SALARY AND COLLATERAL LOANS

731 FREMONT (LAS VEGAS)

PHONE DUDLEY 4-0741

Boulder City Drug

COSMETICS — DRUGS — PRESCRIPTIONS

525 Nevada Hwy. (Boulder City)

Tel. 239

R. L. POLK & CO.'S

Adkins

—Sudell Mrs (Square Deal Second Hand Store) rMoore's Trailer Park

Agar John E (Patricia) clk Vegas Village (LV) h616 Avenue B

Ahlstrom Fae Mrs dentist 1150 Arizona r611 Avenue H

—Jack E (Fae) dentist 1150 Arizona 611 Avenue H

Airth Wm J (Zella M) h608 Avenue H

Akers Beth student r430 Birch

—Cathryn E Mrs clk Boulder City Hospital r430 Birch

—Halford D (Cathryn E) formn Dept of Water Power City of LA h430 Birch

—Maryln student r430 Birch

Al's Chevron Service Station (Al H Bornhoft) gas sta 801 Nevada hwy

Allan Geo (Minnie) r1501 Nevada hwy

Alldrige Andrew J (Ina) formn USB of R h700 California av

Alldredge Azar emp USBofR r Las Vegas Nev

Allen Clement H opr Titanium Metals h641 7th

—June I (Glenda) wash mn Boulder Lndry & Clns h66 Lakeview

—Robt C (Barbara) gdnr Dept of Water & Power City of LA h635 Avenue I

Alta's Boulder Beauty Salon (Mrs Alta M Holmes) 1400 Wyoming

Alvarez Andrew (Jenny) caretaker USBofR h16½ Lakeview American Legion Hall 510 California av

—Legion Post No 31 510 California av

—Legion Post No 31 Ladies Auxiliary 510 California av

—Red Cross Carrol McCall sec 627 Avenue C

Anagnosti Thos G storekeeper Hoover Power Pant h526 Ash

Andersen Alford L (Kunigunde) h801 5th

Anderson Carl V (Stella B) ranger National Park Service (Lake Mead Area) r Box 745

—Ewalt P (Alys H) city controller h1301 Denver

—Fred S (Thursia) area proj eng USBofR h1301 New Mexico

Andree Kenneth tchr Boulder High High School r701 Elm

Ansley Henry atndt Boulder Auto Center r8A Lincoln (Carver Park; Hend)

Armbrust Robt F (Leah) mech Titanium Metals (Hend) h709 8th

Armstrong Chas B (Eleanor) chem eng American Potash (Henderson) h681 Avenue M

—Edgar N (Eliz A) formn USB of R h726 Park

Arnold Noah W (Mable F) guide USBofR h1309 New Mexico

Arp Clarence (Virginia) electrician USBofR h700 Park

Atchison Hubert W (Lenore) mtce formn National Park Service (Lake Mead Area) h651 Avenue K

CASHMAN'S

YOUR AUTHORIZED

BUICK — CADILLAC — OLDS

Main at Fremont (Las Vegas)

Tel. DUDLEY 2-7400



Henderson Office

Pacific and Market

Tel. FRontier 2-1011

Boulder City Office

1224 Arizona

Tel. 251

BOULDER CITY DIRECTORY

- Athey Melvin clk Lake Mead Lodge r do
 Atkins Don D (May) genl mgr Clark Dairy h664 Avenue D
 Atkison Leonard A (Corene H; Nava-Hopi Trading Post) h1028
 Wyoming
 Austin Douglas (Leona) opr Stauffer Chemical Co (Hender-
 son) h655 Avenue C
 —Leona Mrs waitress r655 Avenue C
 —Robt D (Isabell) eng USBofR h400 Arizona
 Averett Virgil (Ruby) equip opr National Park Service (Lake
 Mead Area) r Overton Nevada
 Ayers Ruth A h507 Avenue I
 Baca Jos (Sara) lab Chicken Shack Cafe h9 Lakeview
 Bachman Jess H (Wanda S) opr Polar Queen (Hend) h825 7th
 Bader Verloree Mrs acct Titanium Metals (Hend) r624 Ave-
 nue C
 Bagni Hortense G USBofR r413 Burton (Henderson)
 Bailey Clifton M (Georgana) h604 California av
 —Lloyd E (Peggy L) meat cutter Country Cousins Mkt (Pitt-
 man) h632 Avenue M
 —Robt G pilot Lake Mead Marina
 —Thos (Lola) blacksmith USB of R h47 Lakeview
 Baker Alfred F (Anne V) h652 Avenue D
 —Chester A emp Dept of Water & Power City of Los Angeles
 r2 Hillside dr
 —Clyde (Deloris E) city policemn h1600 New Mexico apt 26
 —Don H jr (Marie A) project supvr US Bur of Mines h734 9th
 —Jesse E h616 Avenue A
 —Pearl F Mrs clk Boulder Lndry & Cleaners r643 Avenue I
 —Ruth L Mrs h655 Avenue G
 —Wm E (Pearl F) h643 Avenue I
 Baldwin G Will (May L) h632 California av
 —Leonard R (Cherie P) carp Maranti Constn Co (Las Ve-
 gas) h1336 Colorado
 Ballantyne Carl W (Laura) bldg contr 619 Avenue B h do
 —Martha J student r619 Avenue B
 Ballard Clarice W Mrs clk Post Office r659 Avenue C
 —Hirsch (Joan) opr Titanium Metal (Hend) h617 Avenue M
 —Jas mech Nevada Highway Garage h bsmt 609 Avenue M
 —Sheridan (Clarice W) formn Stauffer Chem (Hend) h659
 Avenue C
 Balmer Eugene A (Kathryn E) acct USBofR h1342 Denver
 Bank of Nevada (Boulder City Branch) Grant N Mendenhall
 mgr 1224 Arizona
 Barbee Emmett r1012 Nevada hwy
 Barker Nannie M (wid S J D) hd hse kpr Boulder City Hosp
 h615 Avenue D
 —Willard D (Sharon) atndt Union Oil Co h668½ Avenue C

JOHN COE

Henderson
 Real Estate Co.

18 WATER (HENDERSON)

TEL. FRontier 2-3300

BROWN DERBY MOTEL

PLAYGROUND — SWIMMING POOL — KITCHENETTES
FAMILY UNITS — AIR CONDITIONED

1009 Nevada Highway (Boulder City)

R. L. POLK & CO.'S

- Barlow Clarence W (Hazel A) opr Dept of Water & Power City of LA h430 Ash
—Jesse J city policemn r Las Vegas Nev
Barneby Garland L (Ethlyn) test eng Dept of Water & Power City of Los Angeles h418 Ash
Barnett Louise Mrs clk Nickell's Desert Sands Pottery r1216 5th
—Theo W (Louise) ranger National Park Service (Lake Mead Area) h1216 5th
Barnson Clifton M (June E) atndt Bruce's Mobil Serv h607 Avenue C
—June E Mrs (Boulder Launderette) r607 Avenue C
Barry Edw W mech Lake Mead Marina r338 Water (Henderson)
Bassett Porter J (Gene) slsmn Prudential Life Insurance h509 6th
Bates Barbara G student r1509 5th
—Beulah M Mrs emp USBofR r641 5th
—Cornelia M student r641 5th
—Downey L (H Kathleen) iron wkr h1509 5th
—Elsie J (wid Melvin) h627 Avenue G
—H Kathleen Mrs tchr Boulder High r1509 5th
—Laurel J student r641 5th
—Russell E (Beulah M) constn wkr h641 5th
Battey Jeanette Mrs opr Southern Nevada Telephone r564 7th
—Lawrence B (Jeanette; Headquarters) h564 6th
Baughman Ira E (Frances P) guide NSBofR h704 Aztec pl
Beall A Louise Mrs clk City r616 8th
—Marion S (A Louise) formn Southern Nevada Power (LV) h616 8th
Beard Hobson B (Ila M) electn National Park Service (Lake Mead Area) h647 Avenue B
Beauty Bar (Claribel Wilson) 528 Nevada hwy
Beckett Dorothy H Mrs laby tech Boulder City Hosp r532 7th
—M J (Dorothy H) h532 7th
Beckwith Gary mech r633 Utah
—W C (Nada) mech Stewart Motors (Hend) h633 Utah
Beeler James E USN r608 Avenue M
—Lossie K (Gertrude) h608 Avenue M
Beery Claud W (Louise) caretaker USBofR h504 Avenue K
—Melvin L student r504 Avenue K
—Mildred L Mrs nurses aide Boulder City Hosp r504 Avenue K
Bees Lester H (Lucile) acct USBofR h724 6th
—Wm R student r724 6th
Belding Don F (Ruth T; Boulder Laundry & Cleaners) h521 Avenue J

HENDERSON AUTO WRECKING, Inc.

OPEN SUNDAY

Boulder Highway (Henderson)

Tel. FFrontier 2-1855

BOULDER APPLIANCE

WE SERVICE EVERYTHING WE SELL

(See Yellow Page 2)

1268 WYOMING (BOULDER CITY)

TEL. 700

BOULDER CITY DIRECTORY

- Belknap Photographic Service Inc Wm Belknap jr pres 415 Nevada hwy
 —Wm jr (Frances) pres Belknap Photographic Service Inc h650 Arizona
 Bell Judith F clk Boulder Drug r636 California av
 —Richd H (Sybil P) chem analyst Am Potash (Henderson) h809 8th
 —Vernon J (Laura S) h636 California av
 Bellis Robert E (Patricia) elec eng US Bureau of Reclamation h700 7th
 Bellor James T (Eliz J) store keeper USBofR h1324 Colorado
 Bennett Frances L (wid Arnold) opr Beauty Bar h801 New Mexico
 Benson Taft (Lucille) pntr City Street Dept h513 5th
 Berg Jos A emp USBofR r Las Vegas Nev
 —Robert emp Dept of Water & Power City of LA r2 Hillside dr
 Berry Jerry student r717 6th
 —R Nolan (Alice) bldg contr 717 6th h do
 —Saml r1012 Nevada hwy
 Bierce Walter B (Marguerite) h509 Wyoming
 Biescar Genevieve G r648 8th
 —Henry E (Lottie B) electn American Potash (Hend) h648 8th
 Biethan Sue h700 5th
 Bilderbach Claude R eng USBofR h408 Arizona
 Birch Clarence A chem US Bur of Mines r607 Avenue D
 Black Canyon Motel (Clarence L Watson) 800 Nevada hwy
 —Jane r544 Date
 —John (Lorayne) caretkr USBofR h648 Avenue A apt 20
 Blackton Jas S (Dorothy) guide USBofR r Moores Trailer Park
 Bleistein Walter C (Clara L) h636 Avenue F
 Blair Edgar W (Joan W) eng National Park Service (Lake Mead Area) h710 9th
 —Hobert D mech USBofR h412 Avenue B
 —Richd W (Ruth C) sls supvr Tel Co (LV) h533 Elm
 Blake Thos A (Dora) opr Titanium Metals (Hend) h528 6th
 Blakeslee Ellsworth P (Shirley) h652 Avenue B
 Blalock Harry R electn USBofR h304 Nevada hwy
 Blanchard Everett E (Lucy A) elec eng USBofR h1333 Denver
 Blanton Samuel L plumber USBofR h641 Nevada hwy
 Blue Delwin D (Eloise V) supt US Bureau of Mines h1330 Denver
 Bob's Chicken Shack (Bob W and Mrs Esther H Tuttle) 761 Nevada hwy
 —Shell Station (Robt D Connors) 453 Nevada hwy
 Bochmann Karl H (Bessie D) h604 Avenue H

M. W. DAVIS CO. JEWELERS

Your Jeweler Since 1928

311 Fremont (Las Vegas)

DUDley 2-0676

TV — RADIO SERVICE		
Home	CARDY'S	Auto
223 Water (Henderson)		Tel. FRontier 2-6451

R. L. POLK & CO.'S

- Bodensiek Geo H (Fannie M; Vale Motel) r704 Nevada hwy
 Bogenrife Irma V Mrs sten NSBofR h503 Utah
 Boggs Wm A USBofR r132 Continental (Henderson)
 Boisclair Earle F mtcemn US Dept of Interior Natl Park
 Serv
 Bolin Zara V emp USBofR h1508 New Mexico
 Bolton Frank (Nadean) carp City Street Dept h1305 New
 Mexico
 Bond Frank C mgr Lake Mead Lodge r do
 Bonomolo James bartndr Lake Mead Lodge r do
 Boone Harold H clam shell opr US Bur of Mines r110 Beech
 (Henderson)
 —Lelia B (wid B B) h520 Elm
 Boos Paul V (Ann C) acct Titanium Metals Co (Henderson)
 h1541 5th
 Boozer Arth (Joy) r1501 Nevada hwy
 Bornhoft Al H (Ingrid; Hitchin' Post Motel) h805 Nevada hwy
BOULDER APPLIANCE (Dennis J Bowmer), Admiral, Du-
 mont, RCA, Hoover Appliances, We Service Everything
 We Sell 1268 Wyoming Tel 700 (See Yellow Page 2)
BOULDER AUTO CENTER S Tommy Thompson Mgr, Ford
 Dealer, Used Cars, Sales and Service 1100 Nevada High-
 way Tel 587 (See Yellow Page 2)
 —Auto Parts (Jack M Doty) 1500 Nevada hwy
 —Boat Shop (Richd E Clayton) repair 1502 Nevada hwy
 —Bowl (Arth Lory) bowling 504 California av
 —City Auto Store (Clarence L Watson) grocery 1005 Nevada
 hwy
 —City Bakery (Eug H Dietrich) 543 Avenue B
 —City Builders Supply (R S Webb) 1212 Nevada hwy
 —City Cemetery John J Engle sexton end Utah
 —City Cemetery Association Office Wm H Curry treas 530
 Avenue K
BOULDER CITY CHAMBER OF COMMERCE Elton M Gar-
 rett Mgr, 416 Nevada hwy Tel 20
BOULDER CITY DIRECTORY, R L Polk & Co Publishers,
 600 Keystone Bldg, 1322 Main Kansas City 5, Mo
BOULDER CITY DRUG, (Robt N Broadbent and Mrs Sue B
 Siri) Cosmetics, Drugs, Prescriptions, Fountain Service,
 Magazines 525 Nevada hwy Tel 289 (See Yellow Page 12)
 —City Hospital Inc Mrs Fanny R Connolly administrator Ave-
 nue I cor Arizona
 —City Junior Senior High School Elbert B Edwards prin
 1101 5th
BOULDER CITY LIBRARY, Mrs Wade H Taylor Chairman
 Library Board, 533 California
 —City Lodge (RAM) Masonic Temple 901 Arizona

LA PORTA INSURANCE AGENCY

Established 1948

FIRE — MARINE — AUTO — CASUALTY — SURETY BONDS
QUALITY INSURANCE DOES NOT COST — IT PAYS . . .

123-A Water (Henderson)

Tel. FRontier 2-1221

MOVING — STORAGE — PACKING — CRATING

Burt's Transfer & Storage Co., Inc.

AGENT FOR LYON VAN LINES

Highland and Vega Av., (Las Vegas)
109 IVY (Henderson)Tel. DUDley 4-2046
Tel. FRontier 2-2046

BOULDER CITY DIRECTORY

Boulder

- City News Mrs Virginia H Morrison mgr M M Zenoff publ weekly paper 555 Avenue C
 - City Paint Store (C D Potts jr) 1308 Wyoming
 - City Post No 3 (Am Legion) 512 California
 - City Post No 31 Aux (Am Legion) 512 California
 - City Trailer Park (Clifford R and Mrs Frances Clair) 1501 Nevada hwy
 - City Upholstery (Ralph and Mrs Alice C Romero) 1320 Wyoming
 - Clinic (Jas B French Donald M MacCornack) 1100 Arizona
 - Dam Credit Union Mrs Helen M Doud treas-mgr bsmt 905 Arizona
 - Dam Hotel John E Kruse mgr 1305 Arizona
 - Dam Hotel Cafe (Albert Won) 1305 Arizona
 - 5 & 10c Variety & Department Store (Otto H and Mrs Marguerite E Kaiser) 443 Nevada hwy
 - Ford Clinic Wm F Tillery auto repr 1100 Nevada hwy
 - General Sales & Repair (Donald L McHenry) bldg spl 1252 Wyoming
 - Launderette (Mrs June E Barnson) 1236 Wyoming
 - Laundry & Cleaners (Don F Belding O L Raney) 1300 Wyoming
 - School Andrew J Mitchell prin 1000 Arizona
 - Theatre Don C Jones mgr 1225 Arizona
 - Transfer & Storage (Wm T Honeycutt) 1200 Nevada hwy
 - Women's Club 504 7th
- Bourne Alger R (Carol R) clk PO h612 Avenue M
- Carol R Mrs emp USBofR r612 Avenue M
 - Janet C clk Bank of Las Vegas (LV) r614 Avenue M
 - Wm A h620 Avenue M
- Bowman Orpha (wid Steve) clk Layton's Gro h607 Avenue F
- Steve service station atndt r607 Avenue F
- Bowmer Dennis J (Janice; Boulder Appliance) h668 Avenue G
- Bowser Curtis W (Helen E) dept chief USBofR h623 Avenue H
- Boyer Harvey W (Mary W) electn Dept of Water & Power City of LA h1620 Arizona
- Mary W Mrs clk US Bur of Mines r1620 Arizona
- Boyle Bruce J supervising chemist US Bur of Mines r1614 Exley av Francisco Park (Las Vegas)
- Grace H Mrs librn asst US Bur of Mines r656 California
 - Geo L (Grace H) h656 California av
- Boynton Asa G h557 California av
- Bradley Chas R (Deveda E; Service Motors) h501 Wyoming
- Bradshaw Wm W (Virginia M) USAF r1325 Denver
- Branham Hattie waitress Harry Cluiese r627 Avenue C apt A
- Brennan Herbert F (Irene) pharm Nevada Rexall Drug h620 Arizona
- Richard P (Margt M) asst linemn Dept of Water & Power City of LA h1201 Colorado
- Breuling Leon M pilot plant equip opr US Bur of Mines r Henderson Trailer Haven

Credit Bureau of Southern Nevada, Inc.

CREDIT REPORTS — CREDIT GUIDE — COLLECTIONS

TEL. DUDLEY 4-9444

112 N. 4th

P. O. BOX 1631

LAS VEGAS, NEV.

R. L. POLK & CO.'S

- Brewington Frances R nurse Boulder Elementary School r
1305 Arizona
- Briggs Ian A real est slsmn (LV) h517 Avenue L
- Bright Mary Mrs smstrs Boulder City Upholstery r708 7th
—Robert L (Mary) mech USBofR h708 7th
- Briscoe Mae M Mrs slswn Manex Dept Store r Moores Trail-
er Park
—Richd V (Mae) furnace opr US Bur of Mines r Moore's
Trailer Park
- Brister Buford M (F Dean; Boulder General Sales & Repair)
h600 Avenue M
- Broadbent Robt N (Sue; Boulder City Drug) h600 7th
- Brockett Dale E (Marilyn B) reprmn Titanium Metals (Hend)
h636 Avenue C
- Brody Samuel h641 Avenue L
- Bromley Walter W (Edna J) test eng Department of Water &
Power City of LA h1127 Colorado
—Wynona W tchr Washoe County School r1127 Colorado
- Brooks Jasper J metallurgist US Bur of Mines h812 Wyo-
ming
- Brown Carl C (Wanda L) pipefitter Stauffer Chem Co (Hend)
h635 Utah
—Chester (Dorothy M) opr Department of Water & Power City
of LA h409 Ash
- BROWN DERBY MOTEL** (S Gaffin; Emily Bywater) Play-
ground, Swimming Pool, Kitchenettes, Family Units, Tour-
ist and Fishing Information, 1009 Nevada Highway, Tel 505
(See Yellow Page 23)
- Ernest L emp USBofR r Los Vegas Nev
- Jack jan US Bur of Mines r26 Wyoming (Henderson)
- Jas C (Zona) barber Smith Barber h1305 Wyoming
- LaVonne student r643 Avenue H
- Melvin A (Irene) emp Dept of Water & Power Ofc of Los
Angeles h643 Avenue H
- Richd L USAF r643 Avenue H
- Robt L (Mary M) acct USBofR h700 Avenue A
- Robt W (Loeta M) clk Dept of Water & Power City of LA
h573 7th
- Thos C (Mae D) USAF h539 Hope pl
- Broyles Leon W (Patsy) opr Titanium Metals (Henderson)
h652 Avenue B
- Brubaker Dorothy Mrs r619 Avenue F
- Bruce's Mobil Service (Bruce Bulloch) gas sta 1004 Nevada
hwy
- Bulloch Boyd C (Patricia) slsman State Farm Insurance h821
Utah
—Bruce (Bruce's Mobil Service) h809 6th
- Burger Basket (M J Keating) restr 930 Nevada hwy

PERRY'S MENS SHOP

THE STORE FOR THE WELL DRESSED MAN

3 W. Pacific Av. (Henderson)

Tel. FRontier 2-6421

GLEASON'S OFFICE SUPPLIES-STATIONERY

567 Av. "C"

(See Yellow Page 30)

(Boulder City) Tel. 394

BOULDER CITY DIRECTORY

- Burgeson David M (Helen) firemn UP h632 Avenue D
 —Linda Mrs clk Boulder City Drug r632 Avenue D
 Burns Derald D student r656 Avenue M
 —Lottie J Mrs h656 Avenue M
 Burt Al T (Thelma) carp h660 Avenue D
 —Elmo D (Zella E) electn Reynolds Electric (Mercury) h565
 6th
 —Fairis S (Opal) hydro equip turbine opr Southern Calif Edi-
 son Co 504 Cherry
 —Melvin L (Lucille M) electn USBofR h1300 5th
 Burtak Theadore (Hazel B) furnace opr Titanium Metals
 (Hend) h628 Avenue D
 Bush Kath Mrs clk Southern Nevada Telephone r544 Avenue
 G
 —Sam (Kathryn) sls mgr Southern Nevada Power Co (LV)
 h544 Avenue G
 —Stanley (Linda) ware houseman Southern Nevada Power Co
 (LV) r544 Avenue G
 Business & Professional Womens Club Margt Cowley sec 504
 Nevada hwy
 Buss Herman G (Hazel A) with Boulder City & Henderson
 Disposal h640 Avenue F
 Butler Blanch (wid Jos) r405 Utah
 —Carol L Mrs opr Southern Nevada Telephone r549 6th
 —Raymond E (Carol L) meat ctr Ranch Market h549 6th
 Byles Wm E (Doris E) guide NSBofR h1608 New Mexico
 Bywater Emily (Brown Derby Motel) h1009 Nevada hwy
 —Joyce E Mrs folder Boulder Lndry & Clnrs h608 Avenue C
 —Mabel (wid Geo) chlkr Boulder Lndry & Clns h608 Avenue C
 Cady Mary I (wid Chas H) h1256 Denver
 Caldwell Boyd E (Norma) pilot plant equip opr US Bur of
 Mines h549 Date
 —Jas B student r651 Avenue H
 —John E (Will) dept mgr Central Mkt h651 Avenue H
 —Paul guard USBofR r1501 Nevada hwy
 Callahan D M (Zannie) carp h620 6th
 Cameron Leonard D (Margt E) guide USBofR h649 Nevada
 hwy
 Campbell Robt supervising chemist US Bur of Mines r633
 Avenue M
 Carleton Wm R (Corinne A) city policemn h501 Avenue C apt 3
 Carlton Carl M pilot plant mech US Bur of Mines r1000 Nevada
 hwy
 —Louise prsr Boulder Lndry & Cleaners h22 Lakeview
 Carlstrom Clyde M (Norma J) electn USBofR h1121 New
 Mexico
 Carpenter Lloyd (Virginia) supervising chemist US Bur of
 Mines h540 Hopi pl
 Carros Barbara G Mrs clk h661 Avenue A apt A
 Carson Robt (Kath) opr Dept of Water & Power of LA h659
 Avenue H
 Carter E Paul (Romona S) dept supvr USBofR h616 Avenue
 C
 Carver Edw F (Mary E) mgr Bob's Chicken Shack h615
 Avenue C

Gray's Men's Wear

MEN'S CLOTHING

514 S. Boulder Hwy. (Henderson)

Tel. FRontier 2-2711

R. L. POLK & CO.'S

- Caso Hazel W Mrs nurse Boulder City Hosp h600 Avenue G
 Casto Eva (wid Charlie W) h126 Lakeview
 Cattoir Francis R (Mary J) supervising chemist US Bur of
 Mines h668 Avenue H
 Caulkins Eliz Mrs teller Bank of Nevada r1501 Nevada hwy
 —Larry L (Eliz) lab Blue Diamond Mine r1501 Nevada hwy
 Central Market (Dewitt Tracht) 1101 Arizona
 Chamber of Commerce Elton M Garrett sec 416 Nevada hwy
 Chamberlain Jaron atndt Tak's Texaco Service r505 7th
 —Lamar E (Leone E) wldr Manganese Ore (Hend) h505 7th
 Champney Henry J h627 Avenue C
 Chaney Chas L chemist US Bur of Mines r667 Avenue F
 Cheadle Margt (wid Carl) r655 Avenue G
 Chesley John A (Opal) clk Central Mkt h668 Avenue M
 Childress Evelyn M Mrs tchr Boulder Elementary School r
 514 Ash
 —L Earl (Evelyn M) opr Dept Water & Power City of LA h514
 Ash
 —Leslie P (Esther) r Moore's Trailer Park
 Christenson Vernon J (Joann) pharm rep Parke-Davis Co h732
 8th
 Christian Science Society of Boulder City 1419 5th
 Christy Robt (Dorothy) r Moore's Trailer Park
 Chubbs Stephen (Gwen S) emp USBofR h509 Avenue I
 Church of God Rev Walter D Daugherty pastor 701 8th
 —of God of Prophecy Rev Nathaniel R Jeffrey pastor 701 8th
 —of Jesus Christ of the Latter Day Saints Boulder Ward 916
 5th
 —of the Nazarene Rev Richard A Frank pastor 675 8th
 Cimaglia Chas (Marie) r1501 Nevada hwy

CITY OFFICES

CITY HALL, 905 Arizona

ATTORNEY, City Hall

BOULDER CITY RECREATION AREA, parks 5th cor Av-
 enue B

BUILDING INSPECTOR, Rulon A Robison City Hall Tel 444

CARDENAS PLAZA, parks 1201 Arizona

CLERK, Mrs Marjorie Zickafoose City Hall Tel 526

CONTROLLER, Ewalt P Anderson, City Hall Tel 525

CORONADO PLAZA, parks 900 Arizona

COUNCILMEN, A E Hamilton, Chas A Richey, Marwood
 A Doud, C P Potts, DeWitt Tracht, Bruce M Eaton, City
 Hall

ENGINEER, Denzle S Pease, City Hall Tel 36-524

FIRE DEPARTMENT, Leo E Dunbar Chief, 410-12 Nevada
 hwy Tel 28

HEALTH OFFICE, Thos S White MD, 509 Avenue C Tel 300-
 308

UPTOWN HARDWARE STORE

(See Yellow Page 17)

1229 Arizona (Boulder City)

Tel. 690



BOB GLINSKI MOTORS

DODGE — PLYMOUTH — SIMCA
 "RIGHT DOWN TOWN" (BOULDER CITY)
 (See Yellow Page 2)

400 Nevada Hwy.

Tel. 38

BOULDER CITY DIRECTORY

City Offices (Contd)

- MAINTENANCE SHOPS**, Railroad av cor Arizona
MANAGER, Harold N Corbin, City Hall Tel 24
MAYOR, W H Taylor 905 Arizona
NORTH ESCALANTE PLAZA, park 1102 Arizona
PLUMBING INSPECTOR, Sherl F Stice, City Hall Tel 36
POLICE DEPARTMENT, Floyd L Jenne Chief, 537 California av Tel 16-31
PUBLIC LIBRARY, Lois H Taylor Librn, 533 California av
PUBLIC WORKS, Bruce M Eaton Dir, Railroad av cor Arizona Tel 3-6671
SOUTH ESCALANTE PLAZA, Parks, 1101 Arizona
WILBER SQUARE, parks Nevada hwy cor Colorado
 Clair Clifford R (Frances; Boulder City Trailer Park) h1501 Nevada hwy
 —Frances Mrs ofc sec Bank of Nevada r1501 Nevada hwy
 Clanin Barbara tchr Boulder High School h825 6th
 Clapper Thos W (Anna A) chem American Potash (Hend) 1516 New Maxico
 Clark County Legislative Council meets 416 Nevada hwy
 —Erle D (Mabel E) opr Lake Mead Base (LV) h648 Avenue H
 —Geo R opr USBofR h1312 Colorado
 —Marie P (wid Louie C) emp Boulder City Hospital r Hillside dr
 —Richd L (Charlene K) driver National Park Service (Lake Mead Area) h644 California av
 —Robt emp USBofR h512 Arizona
 —Winfield R (Melvina) iron wkr h505 Wyoming
 —Winnie h624 7th
 Clayton Richd E (Eliz; Boulder Boat Shop) h667½ Avenue D
 Clements Lettie Mrs h bsmt 660 Avenue M
 Click Calvin A (Willa F) acct Cashman Motors (LV) h672 Avenue M
 —Mary H h645 Avenue L
 —Willa F Mrs nurses aide Boulder City Hospital r672 Avenue M
 Clifford Rose D r648 California av
 Cline Chas E (Emma A) h621 Avenue M
 —Jean N Mrs physical science aid US Bur of Mines h800 Wyoming
 Club The (Lottie H Wodarek) beer 1244 Wyoming
 Coe Nathan H pilot plant hlpr US Bur of Mines r456 Federal (Henderson)
 Coffee Cup (Owen T Cook) restr 558 Nevada hwy
 Coffin Carleton G (Helen C; Western Trading Post) h1201 Wyoming
 —Helen C Mrs (Western Trading Post) r1201 Wyoming
 Coggins Clyde A slsmn Boulder Lndry & Cleaners r663 Avenue D
 Coker Glenn B (Claudine) bartender Recreation Tavern h57 Lakeview
 Cole Dorene Mrs emp USBofR r525 Utah
 —Etter (wid Peter N) h660 Avenue F
 —J Elmer pilot plant equip opr US Bur of Mines 525 Utah



MAY WE HELP YOU?

We Adjust Losses For Insurance Companies

R. L. GRESHAM & CO.

312 Las Vegas Blvd. N.

Phone DUDley 4-9700

R. L. POLK & CO.'S

Colhopp Dorothy E Mrs clk US Bur of Mines h631 Avenue A apt B

—John O (Florence J) opr Dept of Water & Power City of LA h1501 Railroad av

Collins Lillian Mrs sls mgr Tyree Ins r Las Vegas Nev

Colmer Jos r663 Avenue D

Combs Wm (Jane) emp Telephone Co h524 7th

Community Chevrolet Owen Powell mgr auto dlr 900 Nevada hwy

Conners Eileen Mrs tchr Boulder High School r524 Avenue M

—Robt D (Eileen; Bob's Shell Station) h524 Avenue M

Connolly Fanny R Mrs administrator Boulder City Hospital r718 Park

—John E (Fanny R) budget analyst USBofR h718 Park

Cook Constance L (wid Merle) clk USBofR h620 Avenue I

—Ellene (wid Geo H) h552 Date

—Ina H (wid Chas H) h624 Avenue I

—Jack W atndt Bruce's Mobil Service h627 Utah

—Owen T (Teresa H; Coffee Cup) h636 Avenue H

—Paul T student r620 Avenue I

—Robt E (Irene E) mech USBofR h1311 Colorado

Cooke Jane (wid Geo; Maryemma's) h612 Avenue C

Coombs Jerry (Thelma) boiler maker h608 Avenue D

Cooper Cortez T (Wilma M) plmb City Public Works h667 Avenue G

—Frank D (Hazel) acct USBofR h1016 5th

—Jess F (Cornelia) h529 Hope pl

Corbin Florence M (wid Geo) r1306 Denver

—Harold N city manager h1306 Denver

Corderman Eug (Edith E) meat ctr Central Mkt h612 Avenue L

—Richd E (Ivalu; Henderson Cleaners; Henderson) h653 Avenue L

Cornett Leo R (Maxine K) opr Department of Water & Power City of LA h1505 Railroad av

Cottingham Robt T (Vivienne) clk Department of Water & Power City of LA h511 Birch

COUNTY OFFICES

JUSTICE OF THE PEACE, Chester K Tyree, 416 Nevada hwy Tel 93

Courtney Ernest L (Florence) h644 Avenue M

—J Leo (Lona) formn City Public Works h1337 Denver

Cowan Eug (LuElla) opr USBofR h520 Avenue K

—Harry W (Edna P) h738 Park

—LuElla Mrs emp USBofR r520 Avenue K

—Robt A (Mildred B) filter plant opr USBofR 1309 Denver

Cowell Daniel carp r625 6th

—Mayme L (wid Daniel) h625 6th

VALLEY ELECTRIC CO.

ELECTRICAL CONTRACTORS

(See Yellow Page 14)

27 Water (Henderson)

Tel. FRontier 4-8184

GUNVILLE'S

APPLIANCES — FURNITURE — TV — RADIOS

WE SERVICE ALL BRANDS

119 Water (Henderson)

Tel. FRontier 2-5951

BOULDER CITY DIRECTORY

Cowell

—Wm N carp r625 6th

Cowley Margt Mrs sec Business & Professional Women's Club
r544 Cherry

—Wm A (Margt) power hse opr Southern Calif Edison Co h
544 Cherry

Crafton Miller G (Lucille) electn Lake Mead Base h816 Wyo-
ming

Craig Orville L (Gertrude) eng Dept of Water & Power City of
LA h536 Birch

Creswell Kirk E (Margt) formn Nellis AFB h652 Utah

—Margt Mrs emp USBofR r652 Utah

Criswell James (Lottie) r1012 Nevada hwy

Crose Leslie O (Mable J) opr American Potash (Hend) h620
Avenue L

—Mabel J Mrs prsr Boulder Lndry & Clns r620 Avenue L
Cullen Alice Mrs nurse Boulder City Hosp r1095 Wyoming

—Bill N (Alice) steward Elks Club h1095 Wyoming

Cummings Clyde O (Artie B) h649 Avenue M

—Roy E chemist US Bur of Mines r34 Arkansas (Henderson)

Cunningham Ersom A (Lillian) formn National Park Ser-
vice (Lake Mead Area) r (NPS Res) Lake Mead PO Box
704

Currey Frank E (Carol) tech US Geological Survey h519 Ave-
nue L

Curry Alberta S treas business mgr The Little Theatre r533
Avenue K

—Gertrude B (wid Harry E) h539 Avenue G

—Wm clk Boulder Dam Hotel r1305 Arizona

—Wm H treas Boulder City Cemetery Assn h533 Avenue K

Curtis B Gail student r523 Avenue M

—Doyle M (Faye) clk Central Market h664 Avenue G

—H Star student r523 Avenue M

—Henry S (Violet B) mgr American Potash Co (Henderson)
h523 Avenue M

Cushman Evelyn N opr Laura's Beauty Shoppe h501 Avenue
C apt 1

Custer John A (Carolyn A) dept supvr USBofR h1200 5th

DOES (BPOE) Matilda Morris sec 1115 Nevada hwy

Daboll Chas E (Beth) pres Allied Corp (LV) h657 7th

Dake James W (Esther) electn USBofR h664 Avenue K

Dale James B pilot Lake Mead Marina r N Las Vegas

Dalley Albert N driver National Park Service (Lake Mead
Area) r Overton Nev

—Rue B electn Boulder City r515 Constitution (Henderson)

Dam Gift & Trading Post (Francis J Kaiser) 514 Nevada hwy

Daniel Richard C (Mary Lee) tech Titanium Metals (Hend)
h56 Lakeview

Danneberger Marion (Ruth; Danneberger Plumbing & Heat-
ing) h801 6th

—Plumbing & Heating (Marion and Mrs Ruth Danneberger)
plumbing 801 6th

—Ruth Mrs (Danneberger Plumbing & Heating) r801 6th

—Sally laby tech Boulder Clinic r801 6th

Darnell Virgil V emp USBofR r38 Church (Henderson)

- Daugherty Walter D Rev (Frances) pastor Church of God h612 Avenue I
Davis Gregory clk Boulder City Auto Store h501 Avenue C apt 5
—Henry (Hilma) carp Manganese Ore (Hend) h633 6th
—Henry lab Berry Constn r824 5th
—Leonard P (Amelia) pilot plant equip opr US Bur of Mines h824 5th
—Norman (Josephine) emp USBofR r Moore's Trailer Park
—Ralph S (Val E) lab Nevada Block (LV) h649 Nevada hwy
—Wm S (Alberta A) contr 1100 5th h do
Davison Victoria R physical scientist aid US Bur of Mines r611 Avenue C
Dawdy G M formn Lake Mead Marina
Dazey Dean (Mary J) ranger National Park Service (Lake Mead Area) r816 7th
—Donald A (Margt) pilot plant equip opr US Bur of Mines h521 Date
—Katherine student r816 7th
Dean A C (Railroad Pass Casino) r315 S 3d (LV)
—Amalee E Mrs mgr Desertwear r1208 5th
—Wm M (Amalee E) guard USBofR h1208 5th
Deardoff Clifford I r655 Avenue F
—John P r655 Avenue F
Deimer Robt emp USBofR h516 Hopi pl
Delannoy Mary R personnel asst National Park Service (Lake Mead Area) h1308 5th
DeMarco Laura H Mrs (Laura's Beauty Shoppe) r525 Avenue G
—Mariano T (Laura H) bartndr Railroad Pass Casino h525 Avenue G
Denzer Gene V (Jeannette) mtcemn Titanium Metals h661 Avenue L
Denison Arth R rigger USBofR h1608 New Mexico
—Eug E (Eliz) formn City Street Dept 432 Avenue B
Denney Floyd R opr Titanium Metals (Hend) h631 Avenue B
Denning Robt H (Teresa) formn USBofR h1321 Denver
—Teresa Mrs agt State Farm Insurance Co r1321 Denver
Denton Ralph L (Saka P) lawyer h1260 Denver
Department of Water & Power—City of Los Angeles (Garage) rear 560 Cherry
Desert Chapter No 20 (OES) Masonic Temple 901 Arizona
—Lodge Motel (Mrs Mae Wagner) 921 Nevada hwy
—Trails Auto Supply (Wm H Korn) 544 Nevada hwy
Desertwear (Leonard A Atkison) women's clo 1325 Arizona
DeShazo Dean O (Polly) electronic tech McCarran Field (LV) h512 6th
DeVall Frank O (Gertrude A) line patrolmn Dept of Water & Power City of LA h1101 Colorado
DeVylder Emile R (Marjorie; Starview El Adobe Motel) r1017 Nevada hwy
Dewey Carl G (Beverly) asst constn & mtce supt US Bur of Mines Moore's Trailer Park
Dickens Norma N Mrs slswn Nava-Hopi Trading Post r706 Park
Dickins Wm L (Norma N) formn USBofR h706 Park
Dickinson Chas H (Renee) h651 Avenue F
Diebold Walter H (Lindis F) mtce dir Boulder City Schools h616 Avenue M
Dieleman Jake W (Ruth O) mgr Crane & Rigging Inc (LV) h667 Avenue I
—Richd W student r667 Avenue I

Dieleman

—Roger J student r667 Avenue I

Dietrich Eug H (Virginia; Boulder City Bakery) h616 Avenue D

Dillard S L (Maude) r1501 Nevada hwy

Dobbins Raymond G mtce mn National Park Service (Lake Mead Area) r Kingman Arizona

Dolezal Henry (Lucille E) supervising chemist US Bur of Mines h537 Date

—Lucille E Mrs clk US Bureau of Mines r537 Date

Don's Hamburger (Donald G Glass) 561 Avenue C

Donlin Paula tchr Boulder Elementary School r1304 Colorado

—Robt formn USBofR h1304 Colorado

Doolittle F M (Alice) h520 Avenue I

Doty Jack M (Marilyn A; Boulder Auto Parts) h633 7th

Doud Helen M Mrs treas-mgr Boulder Dam Credit Union r1322 Denver

—Marwood A (Helen M) acct USBofR h1322 Denver

Douglas Mayme Mrs h23 Lakeview

—Florence E asst x-ray tech Boulder City Hospital r512 Avenue K

—Louis K (Norma) h512 Avenue K

Downing Jessie F Mrs h615 Avenue L

Drew John dish wshr Lake Mead Lodge r do

Dunagan Donna C clk US Bur of Mines r111 Beech (Henderson)

—James H emp USBofR r111 Beech (Henderson)

—Joseph W (Floye M) machine opr Nevada Block Co (LV) h104 Lakeview

—Ray surveyor City of Henderson r106 Lakeview

—Thos F (Lucy) landscaper USBofR h106 Lakeview

Dunbar Leo E (Alma V) garage formn US Bur of Reclamation h1329 Denver

—Leo E jr (Lorraine M) clk Central Mkt h616 Avenue F

—May E (wid Harry E) r1329 Denver

Duncanson Chas painter h537 Avenue G

Dunks James B (Lena) welder USBofR h525 7th

Dunston Theodore (Dorothy) USAF h539½ Hopi pl

Dunaway Melvin G (Donna Y) mech Southern Calif Edison Co 512 Cherry

Dutch Harbor Marine (Ralph F Miner) boats 917 Nevada hwy

Dutter Donald D (Emma A) resident eng Southern California Edison Co h560 Cherry

Dye Beatrice D Mrs nurse Boulder City Hospital r501 Avenue I

—C Mac (Marjorie G) eng Titanium Metals (Hend) h533 Avenue I

—Paul W (Beatrice D) sta eng Boulder City Hospital h501 Avenue I

Dyer Jas mtcemn Lake Mead Lodge r do

Earl Clair F chemist US Bur of Mines r616 Avenue G

—Irving B (Dorothy) electn Desert Inn Electric Co (LV) h549 Hopi pl

Eaton Bruce M (Mary E) dir City Public Works h550 Avenue G

Eby Kathleen Mrs opr Southern Nevada Telephone r635 Avenue B

—Wm R (Kathleen) X-ray tech Boulder City Hospital h635 Avenue B

Eddy Eug H (Florence M) h620 Avenue F

Edwards Carol Mrs opr Southern Nevada Telephone r628 Avenue D



HAFEN'S OK RUBBER WELDERS
TIRES — RECAPPING — ALIGNMENT
WHEEL BALANCING — TRUING
 465 West Frontier Blvd. Henderson
TEL. FRontier 4-4154

R. L. POLK & CO.'S

Edwards

- Elbert B (Mary R) prin Boulder City Junior-Senior High School h628 Avenue I
 —Mary R Mrs supvr Southern Nevada Telephone r628 Avenue I
 —Mary R Mrs Indry wkr Boulder Lndry & Cleaners r641 Nevada hwy
 —S Mahlon (Carole) student r628 Avenue I
 Eggen Milton P (M Evelyn) blr eng El Rancho (LV) h640 8th
 Eikleberry Jas O (Juanita R) formn USBofR h402 Avenue B El Rancho Boulder Motel (Albert Franklin) 725 Nevada hwy
 Elam Fred C (Ruth) patrolman Dept of Water & Power City LA h429 Birch
 Elks Lodge No 1682 (BPOE) Les Friedman sec 1115 Nevada hwy
 Ellis Geo J (Ann J) tech Titanium Metals (Henderson) h901 Wyoming
 —Jas H (Opal) rug maker Southern Nevada Sightless (LV) h100 Lakeview
 Elms Wallace B ranger National Park Service (Lake Mead Area) r Boulder Beach Nev
 Emporium The (Mrs Amalette C and V Paul Wilson) dept store 547 Avenue B
 Englestead Willard H (Myrna W) driver WM&K Transit Mix (LV) h623 Avenue D
 Ervin Elery L (Alice) USAF h623 Avenue B
 Evans Arth (Alma) pottery mkr Nickell's Desert Sands Pottery h253 Lakeview
 —Terrell E supvr technologist USBur of Mines r2801 W Charleston (Las Vegas)
 Farmer Wm H (Margt) blrmkr Stauffer Chemical Co (Hend) h659 Avenue I
 Farnsworth Ruth H physical science aid US Bur of Mines r677 Burton (Henderson)
 Fashion Yardage (Mrs Blanche B Uehling) 521 Avenue C
 Faulkner Ben (Nettie) constn wkr r1012 Nevada hwy
 Fauth Wm W (Kathleen M) opr Dept of Water & Power City of LA h664 Avenue I
 Fehler J Wayne (Ruby H) whsemn USBofR h1314 Denver
 —Richd atndt Community Chevrolet r1314 Denver
 —Ruby H Mrs physical science aid US Bur of Mines r1314 Denver
 Felig Sol (Pauline; Mohave Motel) r Santa Barbara Calif
 Felts Macie P (wid Ervin A) recpt USBofR h624 Avenue C
 Fenlon Bernice M (wid Robt L) h396 Arizona
 Fernando DeVera osteo 1407 Arizona h do
 Field Joan Mrs ofc sec Boulder Auto Center r Las Vegas Nev
 Fields Evelyn Mrs opr Southern Nevada Telephone r11 Wyoming (Henderson)
 —Nettie B (wid Frank) r1309 New Mexico
 Finigan Evelyn P Mrs clk Gleason's Office Supply & Equip r639 Avenue D
 —Lawrence H (Evelyn P) pntr h639 Avenue D

A. G. WILLIAMS CO. PEST CONTROL

1116 Fremont (Las Vegas)

Tel. DUDley 4-6801

BOULDER CITY DIRECTORY

- First Baptist Church Rev Lewis S Nimmo pastor 850 Avenue B
- Fiscus John C (Mildred C) furnace opr h174 Lakeview
—John jr electronics tech r174 Lakeview
- Fisher Albert J r532 Avenue L
—Clemence Mrs clk Nevada Rexall Drugs r102 Ash (Henderson)
- Roger G (Grace) h520 Hopi pl
—Warren W (Edith M) opr Southern Nevada Power (LV) h652 Avenue H
- Fitz-William Carol Mrs h659 Avenue D
- Fitzinger Bess L Mrs physical science aid US Bur of Mines r127 Manganese (Henderson)
—Edw J (Bess L) pilot plant equip opr US Bur of Mines r127 Manganese (Henderson)
- Flanagan Calla A Mrs emp USBofR r761 Avenue B
- Flanigan Don (Calla A) eng USBofR h761 Avenue B
- Fleck Delbert C (Eleanor F) chemist US Bur of Mines h525 Avenue K
- Flury Florence E (wid Ben F) purch agt USBofR h600 Avenue C
- Folger H M mgr Bank of Nevada
- Foots Rowland (Emmajean) USAF h508 6th
- Ford Celie M (wid Forrest S) h603 Avenue G
- Foreman Dale C (Evelyn I) tchr Boulder Jr & Senior High School h1203 Wyoming
- Foresman Carl B (Mildred R) metal smith Nellis AFB (LV) h659 Avenue G
- Forney Wm P USA r603 Avenue C
- Four Square Church Rev Paul W Johnson pastor church 805 Utah
- Fowler Preston jan h628 Avenue B
- Fox Earl S Rev (Grace D) pastor Grace Community Church h1150 Wyoming
- Frampton Dale W (Anne S) dept mgr Ranch Market h628 Avenue M
—Estella (wid Ira J) r513 5th
—Francis Janis student r817 6th
—Richard L (Beryl) crane opr USBofR h817 6th
- Frandsen Joseph P (Sadie I) h644 Avenue G
- Frank Richard A Rev (Alice B) pastor Church of the Nazarene h664 Avenue F
- Franklin Albert (Oleta; El Rancho Boulder Motel) h1415 5th
- Fredericksen Nelle (wid Elmer) sec USBofR h721 Arizona
- Freeman Dorothy L Mrs slsmn Belknap Photographic Service h624 Avenue H
—Jas W (Jennie F) h660 Avenue C
—Jennie F Mrs slswn Manix Department Store r660 Avenue C
- Orville L (Dorothy L) supvr Nevada Natural Gas Co (LV) h624 Avenue H
- French Edna E Mrs tchr Boulder Elementary School r656 Avenue H
—Jas B (Berta L) phys 1100 Arizona h4 Hillside dr
—Wm E (Edna E; Uptown Hardware Store) h656 Avenue H

Kiddie Korner And Gift Nook

INFANTS WEAR — GIFTS

123 B. Water (Henderson)

Tel. FRontier 2-5691

R. L. POLK & CO.'S

- Friary Bernadette E Mrs nurse Boulder City Hospital r448
California av
—Thos J (Burnadette E) mech Dept of Water & Power City of
LA h448 California av
Friedman Agnes C (wid David C) h708 Aztec pl
—Les sec Elks Lodge No 1682
Friedmann Chas L (Donna M) metallurgist Titanium Metals
(Hend) h816 8th
Friedrichs Elmer A (Kath) section mn UPRR h1034 Nevada
hwy
—J Wm (Shirley J) atndt Tak's Texaco Service h700 8th
Fritts Herbert L h544 6th
Fulmer John E (Lela C) powerhouse opr Department of Water
& Power of LA h429 Ash
Fulton Raleigh B (Lois C) turbine opr Southern Calif Edison
Co h507 Cherry
Gaffin Stan (Brown Derby Motel) r1009 Nevada hwy
Gagliolo Jack (Marjorie M) opr Stauffer Chemical (Hend)
h656 Avenue C
—Marjorie M Mrs supervisor of accounting City r656 Avenue
C
Gallagher Foyd J electn USBoFR h1308 Colorado
Gard Reuben J (Margt W) h532 Avenue L
Garrett Elton M (Madeline) broker Tyree Real Estate h628
Avenue K
—Rita E Mrs cook Sweet Shop Cafe h619 Avenue A apt D
—Theo R (Perle) purch agt USBoFR h619 Avenue G
Gatzke Gene F (Nadine) pilot National Park Service (Lake
Mead Area) r (NPS Res) Boulder Beach
Gaudin Geo C pres Boulder Auto Center r Balbo Bay Nev
Gear Roy D (Eleanor I) economist USBoFR h1009 New Mexi-
co
Gebhardt Jos (Mary Alice) chem American Potash (Hender-
son) h648 Avenue G
Geddes Al clk Lake Mead Lodge r do
Georgeson Adeline L (wid Robt L) h904 Wyoming
—Robt W (Irma L; The Men's Store) h1100 Wyoming
Gettler Harriet L Mrs nurse Boulder Clinic r724 8th
—Robt W (Harriet L) tchr Boulder City High Sch h724 8th
Getts Ruth E Mrs bkpr Boulder Lndry & Clns r633 5th
—Wm (Ruth E) guard USBoFR h633 5th
Gibbons David L (Eva E) lab USBoFR h1113 New Mexico
—John (Qu'Appelle) credit & sls mgr B F Goodrich (LV) h728
8th
Gibson Homer W whsemn US Bur of Mines r14 E Victory rd
(Henderson)
—Mads A (Mary S) atndt Union Oil h652 Avenue F
—R Owen (Thais M) tchr Clark County School h627 Avenue D
Giddens Arth C (Marian) tchr Clark Cnty Schools h615 Av-
enue H
Gieck Ann C Mrs opr Southern Nevada Telephone r550 Wyo-
ming
—Fred (Oris) opr USBoFR h416 Arizona
—John D (Ann C) carp USBoFR h550 Wyoming
—Lloyd D student r550 W Wyoming

HENDERSON DRUG CO.THE *The Rexall Store* STORE

COSMETICS — DRUGS — PRESCRIPTIONS

Market and Army (Henderson)

Tel. FBontier 2-1111

BOULDER CITY DIRECTORY

Gieck

—Oris Mrs hsekpr Boulder City Hospital r416 Arizona

Gilger Archie E (Lyle) eng h536 Avenue K

Gilliam Dow (Mildred) emp Dept Water & Power City LA
h540 7th

Gillins Perry I emp USBofR r117 Cedar (Henderson)

Gilmore Earl M (Leaa B) dispr Dept of Water & Power City of
LA h540 Birch—Gerold K (Mable E) constn serv mn Dept of Water & Power
City of LA h444 California avGisey Wm J (Darlene) formn Dept of Water & Power City of
LA h438 AshGlass Donald G (Clara A; Don's Hamburegrs) 561 Avenue C
Glasser Leon emp Dept of Water & Power City of LA r2 Hill-
side dr

Glazer Chas T (Lois C) electn USBofR h657 Avenue M

—Lois C Mrs clk-typ US Bur of Mines r657 Avenue M

Gleason Anne L Mrs (Gleason's Office Supply & Stationery)
r608 Avenue F

—Jos G (Anne L) mech hlpr US Bur of Mines h608 Avenue F

—Marie (wid Wm) h541 7th

**GLEASON'S OFFICE SUPPLY & STATIONERY (Anne L
Gleason) Office Supplies, Stationery, Gifts, Greeting Cards,
Art Supplies, 567 Avenue C Tel 394 (See Yellow Page 30)**

Gleenn Clayton T (Theo F) USAF h532 Date

**GLINSKI BOB MOTORS (Bogdan M Glinski) Dodge, Ply-
mouth, Dodge Trucks, Simca 400 Nevada Hwy Tel 38, Used
Cars and Trucks, 1400 Nevada hwy Tel 134 (See Yellow
Page 2)**

—Bob Chevron Serv (Bob Glinski Motors) 400 Nevada hwy

—Bogdan M (Bob Glinski Motors) r107 Cervantes (Las Vegas)

Glover Wm H (Ruth) landscape archt Natl Park Service Lake
Mead Area h616 5th

Godbey Thos M (Erma O) iron wkr r bsmt 609 Avenue L

Godfrey Cleta I Mrs fountain clk Nevada Rexall Drugs r
Moore's Trailer Park—Harold P (Cleta) emp Geological Survey r Moore's Trailer
Park—Leonard L (Dorothy M) wldr Nellis AFB (LV) h615 Avenue
F

—Maryellyn bkpr Bank of Nevada r615 Avenue F

Goen J Paul (Opie) elec mech Dept of Water & Power City of
LA h507 Birch

—Opie Mrs clk US Bureau of Mines r507 Birch

Goff Jas (Donavee) electn Titanium Metals (Hend) h9½ Lake-
viewGoldsmith David W (Helen F) chem eng American Potash
(Hend) h824 7thGoodman Owen C (Ella) slsmn Community Chevrolet h709
7th

Gore Chas (Laura) h40 Lakeview

—Laura Mrs altwn Boulder Lndry & Clnrs 40 Lakeview

Gorman Pat h159 Lakeview

Gotlieb Ida r663 Avenue D



BOB OLSEN REALTY AND INSURANCE

"See 'Bob' Before You Buy, Build or Burn"
10 WATER PHONE FRontier 2-2333 HENDERSON

R. L. POLK & CO.'S

Goudie F Wendell (Norma) shovel opr Isbell Constn (Hend)
r Moore's Trailer Park

GOVERNMENT OFFICES

COMMISSIONER, Elton M Garrett, 416 Nevada hwy Tel 20
DEPARTMENT OF INTERIOR

BUREAU OF MINES (Electrometallurgical Experiment
Station) Delwin D Blue Supt, John F Grogan Admn Offi-
cer, 500 Date Tel 65

BUREAU OF RECLAMATION (Administration Building)
Nevada hwy cor Denver Tel 8

BUREAU OF RECLAMATION (Region 3 District Office)
Wade H Taylor Regional Dir, J F Huchingson Admn Ofcr
Nevada hwy cor Denver Tel Rec 8-10

NATIONAL PARK SERVICE (Lake Mead Recreation
Area), Sylvester J Keefe Chief Ranger, 601 Nevada hwy
Tel 628-629

POST OFFICE, Mrs Anna N Wartman, Acting Postmaster
549 California av Tel 100

Grace Community Church Rev Earl S Fox pastor 1150 Wyo-
ming Tel 116

Granstrom Gustaf R (Carol W) pilot plant equip opr US Bur
of Mines h638 Avenue M

Grant Daniel J (Marlene M) plant man Hinies Dairy (LV) h667
California av

Grassmerer W A (Julie A) pipefitter Ace Plmb (LV) r Moore's
Trailer Park

Grau John F (Evelyn) emp USBofR h405 Utah

Graves J Gregory (Margt F) eng Natl Park Service Lake
Mead Area h655 California av

Green Paul E (Patricia A ; Paul's Shoe Repair) h620 Avenue G
—Ronnie R (Virginia L) operations office Mercury Test Site
h619 Avenue C apt A

Greenhalgh Geo F (Clara) mech Rambler City Inc (LV) h21
Lakeview

Greenhelgh Clara Mrs maid Black Canyon Motel r21 Lake-
view

Greenwald Valerry E (Mary) apt mgr h533 Avenue G

Greenwell Vera S Mrs (Hayward's Flower Shop) r439 Nevada
hwy

Griffinn Emmitt M Lee slsmn Dick Steward Motors h624
Avenue L

Griffith Glen G (Fern A) barber Jerry's Barber Shop h667
Avenue D

Grimes Frances Mrs clk Nevada Rexall Drugs r664 8th

—Robt J (Frances) firemn UPRR h664 8th

Grogan John F (Luella S) admn officer US Bureau of Mines
h1221 New Mexico

Grows Water H (Lillian C) mtcemn USBofR h532 6th

Gunter Elaine Mrs prsr Boulder Lndry & Cleaners r430 Re-
public (Henderson)

Gurney Robert lab r624 Avenue D

Gutierrez Saml (Rose) lab City Street Department h505 Av-
enue K

Guyette Robt L emp USBofR r Henderson Nev

Hagaman Wm L (Cynthia) USAF h605 Avenue L

JIMMY'S FAMILY SHOE STORE

Shoes To Fit Your Family

123 Water Street (Henderson)

Tel. FRontier 2-4441

BOULDER CITY DIRECTORY

- Hale Mae F Mrs tchr Boulder Elementary School h509 New Mexico
- Robt R USN r509 New Mexico
- Hall C McKay pilot plant equip opr US Bur of Mines r531 National (Henderson)
- Edward student r817 5th
- Harry C (Ella) civil eng USBofR h817 5th
- Ham Elmer (Bessie M) h632 Avenue I
- Richd (Betty) dir State Emp Security (Carson City) h1533 5th
- Hamdorf E Alan student r533 7th
- Eug H (Mary A) project supt Wells Cargo (LV) h533 7th
- Hamilton Albert E (Nice B) div supt Dept of Water & Power City of LA h3 Hillside dr
- Lloyd lab r1501 Nevada hwy
- Wm R asst mgr Boulder Bowl r115 Yucca (Henderson)
- Hamman Trent R gardener USBofR h24 Lakeview
- Hampson Viva (wid Chester C) h701 5th
- Hanan Don L (Sandra K) slsmn Boulder Auto Center r Keen's Trailer Court (E Las Vegas)
- Hancock Service Station (Joseph Yoney) 849 Nevada hwy
- Hanmore Amelia C (wid Fredk C) nurse Boulder City Hosp h612 Avenue F
- Hannig J Lyel (LaVera) dept mgr Central Mkt h652 Avenue I
- LaVera Mrs (LaVera's Dress Shop) r652 Avenue I
- Hansen Christa M (wid John) h1267 Wyoming
- Hanson Kenneth P (Loni) welder h533 6th
- Hardcastle John A (Lena R) driver Hi-Land Dairy (LV) h644 Avenue D
- Lena R Mrs opr Beauty Bar r644 Avenue J
- Hardy L G (Ruth I) guide USBofR h639 Avenue F
- Larry I student r639 Avenue F
- Harry's Cafe (Harry Y Wons) 512 Nevada hwy
- Hartley Albert (Lucile M) ofc wkr USBofR h850 Avenue K
- Louisa h1001 Wyoming
- Hartman Leonard F (Ruth E) opr Southern Calif Edison Co h511 Cherry
- Harvey Harry D (Henrietta) slsmn Worthen's (LV) h548 7th
- Haskett Dollie Mrs housekeeper Lake Auto Court r105 Lakeview
- Lester O (Dollie) opr Natl Park Service Lake Mead Area h105 Lakeview
- Lester O jr student r105 Lakeview
- Hatch T M (Kitty) mach Titanium Metals (Henderson) r1501 Nevada hwy
- Hatchell Ethel Mrs r513 Avenue K
- Hatcher Bedford F driver City Street Dept h1312 5th
- Hatfield A W (Susie) h64 Lakeview
- Richd J (Edna T) leadmn City h408 Avenue B
- Richard L (Jo Anne) opr Titanium Metals Corp (Henderson) h625 Avenue M
- Haver Frank P chemical eng US Bureau of Mines r Moore's Trailer Park

PECK'S UPHOLSTERY

REUPHOLSTERING AND RESTYLING

Used, Rebuilt and Custom Made Furniture

10 Navy

Tel. FRontier 2-2833

Henderson

R. L. POLK & CO.'S

- Havrilla Nicholas (Gayle) supvr Stauffer Chem (Henderson)
h708 Avenue B
- Hayden Russell J (Maxine) geologist Food Mach Chem Corp
h639 California av
- Hayes Joseph E emp USBofR r Lake Shore Trailer Park
- Hayward's Flower Shop (Mrs Goldie C Kaighn Mrs Vera S
Greenwell) 439 Nevada hwy
- Headquarters (Lawrence B Battey) photog & supplies 821 Ne-
vada hwy
- Heaton Gertrude M Mrs city police wn r555 California
—Lambert E (Gertrude M) acct USBofR h555 California av
- Heddens Addie E Mrs tchr Boulder Elementary School 655
Avenue D
—Clifford C (Addie E) eng USBofR h655 Avenue D
- Hegler Ludwig h609 Avenue K
- Heher Richd J (Marie M; Manix Dry Goods) r Las Vegas
Nev
- Heikkila Dorothy Mrs lunch stand mgr Lake Mead Marina
- Helton Lee V (Leah S) mach American Potash (Henderson)
h623 Avenue F
- Henrie Thos A (Faye) supervising chemist US Bureau of Mines
h724 7th
- Hensel James (Flora) h701 Utah
- Hershberger John (Harriet) mtcemn USBofR h620 Avenue M
- Hensley Norman A (Nan) emp City of LV h501 Hopi pl
- Herald William R (Winifred) sls mgr A D Machine Co (LV)
h608 Avenue G
—Wm S student r608 Avenue G
—Winifred Mrs opr Southern Nevada Telephone r608 Avenue
G
- Herbert Edwin C (Elsie E) opr Dept of Water & Power City of
LA h414 Ash
- Herring Chas B (Jean L) teller Bank of Las Vegas h533 Avenue
L
- Hershberger Harriet Mrs waitress Lake Mead Marina
- Hewes Robert (Mabel) h532 5th
- Heywood John L (Anne C) farm USBofR h1349 Denver
- Hilgel John M chemist US Bureau of Mines r Las Vegas Nev
- Hill Alf V (Ruby R) mach USBofR h523 Avenue L
—Billy B (Carolyn) clk Layton's Groc h601 Avenue M
—Joseph C (Reba V) opr USBofR h43 Lakeview
—Ralph E (Helen) live bait 824 8th h do
—Reba V Mrs mangle wn Boulder Lndry & Clns r43 Lakeview
—Walter J (Gertrude) custodian Elementary School h517 Hopi
pl
- Hiller Chas (Wanda) carp r1012 Nevada hwy
—Wanda Mrs hskpr Lake Mead Lodge r1012 Nevada hwy
- Hilliard Robt B (Carol J) USAF h648 Avenue M
—Robt V (Fredreca) h661 Avenue M
- Hillside Dormitory (Department of Water & Power City of
Los Angeles) mens 2 Hillside dr
- Hillyer Robt D (Dorothy) instr Southern Nevada Tel Co h709
Utah
- Hinderer Ida Mrs slswn Avon Cosmetics r604 Avenue G
- Hiram Council No 5 (RSM) Masonic Temple

McConnell Furniture & Appliance Co.

1309 N. Boulder Hwy. (Pittman)
Henderson Tel. FRontier 2-3901



Boulder City Directory

- Hisle Wm H (Martha M) mining eng h540 Date
Hitchin' Post Motel (Al H Bornhorft) 805 Nevada hwy
Hodgkin J David student r709 Aztec pl
—John F (Kathleen) opr Dept Water & Power City of LA h709
Aztec pl
- Holberg Katherine (wid Chas O) h617½ Avenue M
Hollan A C (Anna) r1501 Nevada hwy
Holland Fred J (Marjorie) painter Dept of Water & Power City
of LA h581 7th
—Marjorie A Mrs nurse Boulder City Hospital r581 7th
Holmes Alta M Mrs (Alta's Boulder Beauty Salon) r4093 E
Owens (Las Vegas)
—Neil H (Helen H) filter plant opr USBofR h640 California
—Nell ofc sec USBofR h532 Hopi pl
—Robt A (Ruth) chemist US Bureau of Mines h528 5th
—Warren H (Zena) care taker USBofR h512 Avenue I
Holt Bert gardener r34 Lakeview
—Geo F r34 Lakeview
—Junior mach opr Boulder Lndry & Clns r34 Lakeview
—Louis H (Loy E; Ranch Market) h717 8th
—Martha S (wid Chas L) manglewn Boulder Lndry & Clns
h34 Lakeview
- Homme Vernon E (M Eliz) metallurgist supvr US Bureau of
Mines h701 California av
Honer Tommy G bkpr Bank of Nevada r59 Lakeview
Honeycutt Wm T (Lillian V; Boulder Transfer & Storage) h717
5th
- Hopper Jas H (Blondie) tech Tel Co (LV) h607 Avenue H
Horne Robt E (Dolores) formn Stauffer Chemical (Hender-
son) h601 7th
- Houk Loren C (Florence) farmer h668 Avenue K
House Jerry B (Vida B) asst supt Natl Park Service Lake
Mead Area h609 7th
—Rixie B (Ethel M) electn h108 Lakeview
- Houx Donna L Mrs prsr Boulder Lndry & Clns r601 Avenue K
—Jack E (Donna L) atndt Tak's Texaco Service h601 Avenue
K
- Howard Godfrey P metallurgist US Bureau of Mines r472 Hazel
way (Henderson)
—Victor T (Janet B) mine supt Manganese Inc (Henderson)
h632 8th
- Hsiang Vee S (Frances) h1 Hillside dr
Huchingson Jas F (Nellie) regional admn officer USBofR
h1300 Denver
- Hudlow Lloyd project mgr USBofR h312 Nevada hwy
Hughes Max P (Verna) mgr Standard Service Station h660
Avenue M
—Otis O (Evelyn; Otis Hughes "76" Service) h604 Avenue D
—Otis "76" Service (Otis O Hughes) 567 Nevada hwy
- Hull Lee D (Nedra) painter Reynolds Elec r Moore's Trailer
Park
- Hunsaker Robert S (Roberta F) mtce supvr Titanium Metals
(Henderson) h1500 New Mexico
- Hunter Chas M (Florence) forman Dept of Power & Water
City of LA h520 Birch

PHILLIP'S RADIO & TELEVISION

PROMPT • DEPENDABLE • GUARANTEED SERVICE
 Victory Village Shopping Center Henderson
 TEL. FRontier 4-7923

R. L. POLK & CO.'S

- Hurt Lena Mrs emp USBofR r517 5th
 —Melvin J (Roberta) emp Dept of Water & Power City of LA h311 Utah
 —Wm A jr (Lena) mach US Bureau of Mines h517 5th
 Hutchins Robt O mgr Bob Glinski Motors r1504 Ardmore (Las Vegas)
 Hutcherson Robt S (Marie F) chef h529 Avenue K
 Hyde Carol A student r608 Utah
 —Helen T (wid Chas) h608 Utah
 —Michl L USAF r608 Utah
 Illk Frank K (Nora S) eng USBofR h1213 New Mexico
 Imlay Dale F student r1117 New Mexico
 —Jas F (Wilma) mach USBofR h1117 New Mexico
 Independent Order of Odd Fellows end Utah
 Ingham Chester relief power Southern California Edison Co h524 Cherry
 —Merdith B (Jean B) naturalist Natl Park Service Lake Mead Area h1212 5th
 Inwood Walter (Marie) h616 Avenue B
 Isom Howard J (Nelle) h520 Arizona
 —Leonard (Lizzie B) custdn Boulder High School h652 Avenue M
 —Lizzie B Mrs maid Lake Mead Lodge r652 Avenue M
 Jarecki Stanley L (June C) emp Dept of Water & Power City of LA h508 Ash
 Jeantet Fermin E (Mollie N) eng aid Clark County Engineers (LV) h157 Lakeview
 Jeffrey Nathaniel R Rev (Phyllis R) pastor Church of God of Prophecy h701 8th
 Jenne Floyd L (Wilma) chief of police h701 Arizona
 —Joanne r701 Arizona
 Jensen Frank C (Lola S) emp USBofR h1332 Colorado
 —Leland L (Florence) mtce supt City (LV) h660 Avenue H
 —Lola S Mrs nurse Boulder City Hosp r1332 Colorado
 —Theresa student r631 Avenue F
 —Van N (Mary E) formn Southern Nevada Power Co (LV) h631 Avenue F
 Jerry's Barber Shop (Jerry M Williams) 1148 Arizona
 Johns A (Andrea) mech Lake Mead Marina h633 Avenue M
 —David mech Lake Mead Marina
 —Harvey H (Abbie R) electn USBofR h409 Utah
 Johnson Anna A Mrs admn asst Boulder City Hosp r640 Avenue I
 —Clarence H (Agnes) clk Dept of Water & Power City of LA h421 Birch
 —Dora L student r536 Cherry
 —Dorothy Mrs tchr Boulder Elementary School r536 Cherry
 —Emery T (Helen) PBX mech Southern Calif Edison Co h528 Cherry
 —Hugo A opr Southern Calif Edison Co h520 Cherry
 —Lorn R (Dorothy) opr Southern Calif Edison Co h536 Cherry
 —Louise emp USBofR h668 Avenue C
 —Louise Mrs r520 Cherry
 —Morris L (Veva V) electrolytic cell opr US Bureau of Mines h673 Avenue M

To Buy — To Sell — See
**MORRELL REALTY
 & INSURANCE**

42 Water (Henderson)

Phone FRontier 2-2222



BOULDER CITY DIRECTORY

Johnson

- Paul W (Correne) pastor Four Square Church h805 Utah
- S R (Anna A) painter Dept of Water & Power City of LA h640 Avenue I
- Wm C student r421 Birch
- Jolley Harold L (Deloris E) atndt Bob Glinski Motors r86a Victory Village (Henderson)
- Jonasen Frederick USA r417 Birch
- Walter A (Bernice K) formn Dept of Water & Power City of LA h417 Birch
- Jones Don C (Lucy A) mgr Boulder Theatre h1225½ Arizona
- Donald A (Anne) radio telegraph opr Dept Water & Power City of LA h519 Birch
- Howard E (Ruth S) mech Bob Glinski Motors h612 Avenue D
- Nell J Mrs tchr Clark County School h665½ California av
- Robt L (Arlene) pipefitter USBofR h1205 New Mexico
- Jordan James G (June V; Sweet Shop Cafe) h507 Utah
- June V Mrs slswn Belknap Photographic Service h507 Utah
- Joyce Mildred Mrs r635 Avenue B
- Junior Chamber of Commerce meets Boulder Dam Hotel
- Kaighn Anna L sls wn Hayward's Flowers r616 6th
- Goldie C (wid M M; Hayward's Flower Shop) h616 6th
- Kaiser Francis J (Lola V; Dam Gift & Trading Post) h621 Avenue L
- Marguerite E Mrs (Boulder 5 & 10c Variety & Department Store) r443 Nevada hwy
- Otto H (Marguerite E; Boulder 5 & 10c Variety & Department Store) r443 Nevada hwy
- Kamrowski Wm (Dorothy) power plant opr Dept of Water & Power City of LA h411 Birch
- Kaserman Dale E (Mary) mgr Hinie's Dairy (LV) h521 5th
- L Eugene (Edith) railroad condr UP (LV) h509 7th
- Katzenbach Betty Mrs clk Natl Park Service Lake Mead Area r808 9th
- John E (Betty) auto mech Natl Park Service Lake Mead Area h808 9th
- Kautz Larry H emp USBofR r1346 Denver
- Raymond C (Lorraine) emp USBofR h1346 Denver
- Keating M J (Burger Basket) r701 Elm
- Keefe Kath M Mrs tchr Boulder Elementary School r608 7th
- Sylvester J (Kath M) chief ranger Natl Park Service Lake Mead Area h608 7th
- Keele Cal L (Nina) opr Natl Park Service Lake Mead Area h2 Lakeview
- Jack D (Rose E) tech Titanium Metals (Henderson) h1 Lakeview
- Kelley J Howard (Pat) electn Dept of Water & Power City of LA h523 Birch
- Kelton Ronald W (Peggy) carrier PO r Moores Trailer Park
- Kendrick W L (Lennia) mgr Manganese Ore (Henderson) h555 Avenue G
- Wm C student r555 Avenue G
- Kerzman Albert E (Vitcloma) opr Dept of Water & Power City of LA h644 Avenue I

RADIO-TV DOCTOR

COMPLETE APPLIANCE SALES & SERVICE

(HENDERSON)

6 Water

Tel. FRontier 2-3671

R. L. POLK & CO.'S

- Kilday Duncan M** (Stella M) genl supply supvr City Public Works h424 Avenue B
 —Stella M Mrs mgr Manix Dry Goods r424 Avenue B
Kim Paul W (Marie) civil eng USBfR h614 Avenue K
Kinl Jos L (Mildred E) mech USBofR h639 Avenue C
King Edw (Fay) guard USBofR h508 Arizona
 —John R (Maureen L) opr Dept of Water & Power City of LA h441 Avenue C
 —Martha A (wid Ralph) tchr Boulder High Sch h513 Avenue K
Kirby Donald E (Armanda) metallurgist US Bureau of Mines h634 Avenue B
 —Maurine Mrs slswn Belknap Photographic Service r Moore's Trailer Curt
Kivett Warren L (Kittie C) whsemn City Public Works h409 Avenue B
Klann Elsie M Mrs asst treas Boulder Dam Credit Union r416 Avenue B
 —Paul E (Elsie M) mech hlpr USBofR h416 Avenue B
Klebba Emmitt L (Mary) research chem American Potash (Henderson) h619 Avenue H
 —Paul E student r619 Avenue H
Kleespies Ernest K (Dorothy R) metallurgist US Bureau of Mines h709 Avenue A
Klinger A G "Art" (Sara; Klingers Service) Boulder hwy Box 344
Klosterman John E chemical eng US Bureau of Mines r Town-site Apartments Unit 2 apt 218 (Henderson)
Knauss Herbert H (Eliz R; Recreation Tavern) h617 New Mexico
Knight Alf H (Delores) h652 Avenue B
Knighten Howard H (Madeline T) drilling contr 615 California av h do
 —Howard H jr USA r615 California av
 —M Kirk USN r615 California av
Knighton Wm D (Frances) chef Bob's Chicken Shack h603 Avenue B
Knowles Orland (Shirley I) carp h634 Avenue B
 —Shirley I Mrs opr Southern Nevada Telephone r634 Avenue B
Knudsen Hans (Lucy J) chemist supvr US Bureau of Mines h525 Avenue wI
 —Lucy J Mrs clk US Bureau of Mines r525 Avenue I
Koegel Joe tchr Boulder High School h859 Avenue G
Koenig Lee (wid Edw) h512 Hopi pl
Koontz Paul D (Alice M) electn h609 Avenue E
Kopp Coellestinus E (Anna) mech US Bur Reclamation h1323 Colorado
Korn Wm H (Vada L; Desert Trails Auto Supply) h619 Avenue D
Kotz John A (Helen C) air tool opr USBofR h1354 Denver
Krause Robt (Frances E) bar tender Sands Hotel (LV) h913 Wyoming
Krauss Louis (Florence) opr Calif-Pac Utilities Dept h655 Avenue H

NEVADA DRUGS

PRESCRIPTION SPECIALISTS

1220 Arizona (Boulder City)

Tel. 79

BOULDER CITY DIRECTORY

Krauss

- Peter E student r655 Avenue H
- Kreimeyer John A (Ella) brklyr US Bur of Mines h529 Elm
- Kruse Hans A clk Boulder Dam Hotel r1305 Arizona
- John E (Louise E) mgr Boulder Dam Hotel r1305 Arizona
- Kuehn Burt (Renate) h712 Avenue B
- Jeanette student r712 Avenue B
- Kuk Audrey Mrs opr Southern Nevada Telephone r657 Avenue L
- Jerry (Audrey) h657 Avenue L
- Kunkel Aloysus L (Josephine M) supvr Dept Water & Power City of LA h527 Birch
- Josephine M Mrs purchasing & property asst US Bureau of Mines r527 Birch
- LaBaron Cleon S (Glena) constn wkr r Moore's Trailer Park
- LaCroix Violet (wid Rudolph) h501 Utah
- Lake Auto Court (Lew W Sullivan) motel 1000 Nevada hwy
- Mead Boat Works Wallace H Tomlinson mgr sales & service 1211 Nevada hwy
- Mead Lodge (Frank E Bond) resorts Lake Shore rd
- Mead Marina (Irving H Whitehouse) rentals 1520 Nevada hwy

LAKE MEAD-NATIONAL RECREATION AREA NATIONAL PARK SERVICE, Charles A Richey Supt, 601 Nevada Hwy, Tel 628

- Lambert Harold A (Marilyn E) teacher Clark County Schools (Henderson) h1016 Wyoming
- Lamkin Helen clk Lake Meade Lodge r do
- Lamps Harold (Lola) city policeman h508 Avenue L
- Lang Robt S (Ruth F) project supvr US Bureau of Mines h801 8th
- Lange Max R (Berta P) h512 Utah
- Langley Alfred J (Verna) carp r Moore's Trailer Park
- Chas W (Geraldine E) driver Natl Park Service Lake Mead Area h636 Avenue G
- Geo E student r636 Avenue G
- Lansford Clyde R (Ellen) h663 California av
- Larry student r639 Avenue B
- Lyndon L (Wanda L; Lansford Texaco Service) Henderson h632 7th
- Ronald C r663 California av
- Wayne C (Lillian) iron wkr h639 Avenue B
- Lappin Lauren W (Patricia G) electn formn US Bureau of Mines h713 Arizona
- Larsen Mathew E (Margt) boat capt h717 Utah
- N W (Laurel H) slsmn The Men's Store h639 Avenue G
- Robt D student r639 Avenue G
- Lascelles Wm J (Isabelle) guide USBofR h557 Date
- Las Vegas Tonopah-Reno Stage Lines 1228 Arizona
- Lattin Harry E operations clk Bank of Nevada r203 Water (Henderson)
- Latza Oscar W (Ethel N) mach USBofR h631 Avenue D
- Laubener Joe R (Helen A) gardener h518 Ash
- Laudenschlager W L (Phyllis) personnel officer USBofR h513 Aveue I

Sav-On Cleaners & Laundry, Inc.

CLEANING — PRESSING — ALTERATIONS
LAUNDRY SERVICE — PICKUP AND DELIVERY
PHONE FRontier 2-3344

510-12 S. Boulder Highway

Henderson

R. L. POLK & CO.'S

- Laughery Maurice L (Nancy H) opr Stauffer Chem (Henderson) h668 California av
 —Nadean H (wid David M) clk USBofR h647 California av
 Laune Larry D (Wilma) power plant opr Dept of Water & Power City of Los Angeles h504 Ash
 —Wilma Mrs clk Post Office r504 Ash
 Laura's Beauty Shoppe (Mrs Laura H DeMarco) 506 Nevada hwy
 Lavars Ruth E Mrs opr Southern Nevada Telephone r644 Avenue L
 —W G (Ruth E) electn h644 Avenue L
 LaVera's Dress Shop (Mrs LaVera Hannig) 522 Nevada hwy
 LaVie Colley B (Amada S) h118 Lakeview
 Lawellin Wm P (Marie E) plmb Desert Inn (LV) h809 New Mexico
 Lawrence Chas r663 Avenue D
 —Eliz Mrs waitress Sweet Shop Cafe r651 California
 —Robt W (Eliz) mach Stauffer Chem (Henderson) h651 California av
 Lawson Rose Mrs clk Tourist Service Bureau h667 Avenue F
 Layton John M (Eunice; Layton's Grocery) h611 Avenue D
 —Eunice Mrs (Layton's Grocery) r611 Avenue D
 Layton's Grocery (John M and Mrs Eunice Layton) 6th cor Utah
 Lease Marvin L (Hazel) Carrie PO r1012 Nevada hwy
 Leavitt Grant J (Margie) mach USBofR h605 Wyoming
 Lee Edna R (wid Clyde R) prsr Boulder Lndry & Cleaners h640 Avenue H
 LeFevre Geo E (Ruth F) wldr Lake Mead Base h516 Avenue L
 Legler Rudolph L (Sylvia W) elec eng USBofR h726 9th
 Leitch Harold chemist supvr US Bureau of Mines h501 Avenue C apt 4
 Leonard Gilma W (wid Gale F) altwn Boulder Lndry & Clns h509 Avenue L
 —L S student r509 Avenue L
 Leone Erna G Mrs clk Nickell's Desert Sands Pottery r808 8th
 —Flora M student r808 8th
 —Oliver Q (Erna G) metallurgist supvr US Bureau of Mines h808 8th
 Lenon Homer L r700 California av
 —Jas H (Virginia A) printer USBofR h722 Park
 Lentner Wm h Lakeview
 Leseberg Earl F (Evelyn) shop supvr Nellis AFB h527 New Mexico
 Lewis Claire R emp USBofR r131 Elm (Henderson)
 —Frank C (Jessie M) h612 California av
 —Richd W (Aletha L) chemist supvr US Bureau of Mines h607 Avenue G
 —Robt G (Helen B) asst postmaster PO h640 Avenue C
 Lewter Robt E (Carol D) USF h644 Avenue D
 Leyba Arsenio R (Mary) cement finisher h16½ Lakeview
 —Frank E emp USBofR r16½ Lakeview
 Liebespeck Ina B Mrs emp USBofR r536 Hopi pl

ORAN GRAGSON'S

North Main Furniture and Carpet Co.

Las Vegas' Largest Furniture and Appliance Store

808 N. Main (Las Vegas)

Phone DUDley 4-4351

BOULDER CITY DIRECTORY

Liebespeck

—Joe J (Ina B) bartender Gold Strike Inn (LV) h536 Hopi pl (LV)

Linck Bonnie Mrs bkpr Boulder Clinic r Moores Trailer Park

—Donald L (Bonnie) clk Central Mkt r Moore Trailer Park

—John H (Labona) chemist supvr US Bureau of Mines h817 7th

Lindsay Florence r652 Avenue D

Lingenfelter Carol C (wid Eld Chas L) h604 Avenue F

Lions Club Jas W Porter sec meets Boulder Dam Hotel

Little Theatre The Alberta S Curry treas business mgr 533 Avenue K

Littler David F (Shirley) driver Natl Park Service Lake Mead Area r Natl Park Service residence

—Wm S mp USBofR h1204 5th

Livingston Margt r664 Avenue F

Lockette Emory W (Agnes P) emp USBofR h675 8th

Loghery Bob F (Patricia) h640 Avenue B

Lombardo Fausto (Annette; Lombardo Pizzeria) h532 Elm

—Pizzeria (Fausto Lombardo) restr 1013 Nevada hwy

Long Frank L jr (Pauline M) asst supt Dept Water & Power City of LA h508 Birch

—Paula G student r508 Birch

Lory Arth (Laura E; Boulder Bowl) r Las Vegas Nev

Los Angeles City Department of Water & Power (Pumping sta) Albert E Hamilton supt 600 Nevada hwy

Lott Sam dishwshr Lake Mead Lodge r do

Lovett Pat maid Paulah Motel r500 Avenue K

Low Esne N Mrs h653 Avenue M

Lowe Albert H (Frances) special deputy Stardust Hotel (LV) h512 5th

Lucart R P h604 Avenue G

Lucero Albert G (Dorothy L) lab US Bureau of Mines h621 Avenue M

—Cora A Mrs waitress Rail Road Pass Casino h808 Wyoming

—Lloyd A (Eliz) painter Titanium Metals (Henderson) h641 Utah

—Rudy S (Dora) atndt Norman Gray's Texaco (Henderson) h763 Wyoming

—Rueben (Lillie) painter Titanium Metals (Hend) h647½ Avenue G

Lundquist Raynard V (Audrey G) metallurgist supvr US Bureau of Mines h636 Avenue I

Lunn Ella F (wid John) janitress Natl Park Service Lake Mead Area h611 Avenue K

Lyda Donald fireman UP (LV) r509 5th

—Ray A (Maythel) dry cleaner Las Vegas Cleaning h509 5th

Lynch Betty J emp USBofR r115 Yucca (Henderson)

—John R (Marie C) formn Nellis AFB (LV) h673 7th

Lyon Merle Mrs tchr Boulder Elementary School h529 5th

Lyons Leland R (Rita R) chem eng Titanium Metals (Hend) h801 7th

Lytle Edythe A Mrs (Mother Goose Shop) r1300 Colorado

SERVICES, UNLIMITED

Mimeographing — Direct Mailing — Employment Agency

23 Water

Tel. FRontier 2-3851

Henderson

R. L. POLK & CO.'S

Lytle

- Paul M (Edythe A) guide USBoFR h1300 Colorado
- Mac's Garage (Alton H McCollum) 813 Nevada hwy
- MacCormack Donald M (Gretchen W) phys 1100 Arizona h1145 Wyoming
- Machette W E (Ida B) mech Failing's Industrial Serv (LV) h613 Avenue K
- Mackie Alick J (Nancy A) chemist US Bureau of Mines h523 New Mexico
- Nancy A Mrs clk Nevada Rexall Drugs r523 New Mexico
- MacLeod Wm A (Margt) acct USBoFR h703 Avenue B
- Maddox Doris C Mrs clk Nickell's Desert Sands Pottery r701 Avenue B
- Jackson L (Doris C) wldr USBoFR h701 Avenue B
- Magee Jas R (Billye) tech Titanium Metals (Henderson) h632 5th
- Major Beatrice Mrs clk USBoFR h631 Avenue I
- Coleman J (Marjorie) prof University of Iowa h712 Aztec pl
- Manis John F (Mercedese) mgr Visitors Bureau h659 California av
- Manix Department Store (Mrs Helen G and Joseph C Manix jr) 529 Nevada hwy
- Dry Goods (Richd J Heher) 527 Nevada hwy
- Helen G Mrs (Manix Department Store) r Las Vegas Nev
- Joseph C jr (Doris; Manix Department Store) h1525 5th
- Mann Jessie r1256 Denver
- Manning Cathrine Mrs r623 California av
- Mansor Ella F (wid LaVar) cash USBoFR h1112 5th
- Marian John W (Georgia L) gardener Dept Water & Power City of LA h565 7th
- Marino Jos A (Rose) opr Titanium Metals (Hend) h808 5th
- Markwood Ruth Mrs supvr Southern Nevada Tel r120 Continental (Henderson)
- Marriott Icie N Mrs clk Boulder City Hosp h643 Avenue F
- Marsh Donald USN Reserve r535 Birch
- Lawrence A (Rosa Lee) forman Dept of Water & Power City of LA h535 Birch
- Wm F (Jessie L) opr Dept of Water & Power City of LA h425 Avenue C
- Martenson Thern I (Edna) pilot Flamingo Hotel (LV) h548 6th
- Martin John W (Helen) constn wkr h528 Avenue K
- Martinez Ben (Gloria) USAF r604 Avenue L
- Ernest lab US Bureau of Mines r105 Cedar (Henderson)
- Martinson Alexander (Herta) chem American Potash (Hend) h632 Avenue K
- Maryemma's (Jane Cooke) womens clo 1129 Arizona
- Mason Clarence L (May D) condr UPRR h656 8th
- Masonic Temple 901 Arizona
- Masuda Takashi (Terry; Tak's Texaco Service) h648 7th
- Mather Robt L (May) painter USBoFR h643 Avenue D
- Mavel Genevieve Mrs opr Alta's Boulder Beauty Salon r Las Vegas Nev
- Mayfield Earl A (Mabel T) h705 Wyoming



Woodruff's

BASIC PHOTO

21 W. ARMY
TELS.
Frontier 2-7627 (Henderson)

S N A P

Dudley 4-7627 (Las Vegas)

BOULDER CITY DIRECTORY

- McAdams Felix R (Doreen) barber Russell's Barber Shop (L V) h640 Avenue K
- McBride A E (Ruth L) oiler Manganese Inc (Hend) h59 Lakeview
- Bobby D driller r59 Lakeview
- Ray (Alveta) driver h78 Lakeview
- McCall Carrol sec American Red Cross
- McCarroll Sidney J (Dorothy) consulting eng Howe Sound Corp (LV) h644 Avenue C
- McCasland H V (Maxilea) opr Titanium Metals (Hend) h713 Utah
- McCauley Roy S (Ruth M) h521 Hopi pl
- Ruth M Mrs physical science aide US Bureau of Mines r521 Hopi pl
- McCollum Alton H (Pauline; Paulah Motel) h809 Nevada hwy
- Larry A (Georgia E) mech Mac's Garage h909 New Mexico
- McCormick Wm (Jessie) prin Hyde Park Jr High School (L V) h825 5th
- McCoy Raymond K (Mary E) pipefitter Stauffer Chem (Hend) h528 Date
- McCuin Larry W student r619 California av
- C W (Luella G) mech Fremont Hotel (LV) h619 California av
- McCullough Dorothy E Mrs sec to supt Natl Park Service Lake Mead Area r540 Avenue M
- Wm D (Dorothy E) mech USBofR h540 Avenue M
- McCune Wm S slsmn Lake Mead Marina r Las Vegas Nev
- McDonald Eugene C (Donna M) toll transmission mn Tel Co h672 8th
- McEwan John S (Gwenn) civil eng USBofR h809 5th
- Wm C (Louisa S) whse formn US Bureau of Mines h1020 Wyoming
- McFall Johnny M Mrs r605 Avenue L
- McFarlin Geraldine maid Mohave Motel r500 Avenue K
- McGough Richd E (Doris N) driver City Street Dept h501 Avenue K
- McGee Jas H (Veronica) supvr American Potash Co (Hend) h656 Avenue K
- McHenry Donald L (Betty R; Boulder General Sls & Repair) h604 Avenue M
- McHugh Judy r643 California av
- Richard T (Ileen) bricklayer h643 California av
- McKay John P city policemn h553 Date
- McLaughlin M sec-treas Boulder Auto Center r Las Vegas Nev
- McLean David J (Lorraine) ranger Natl Park Service Lake Mead Area r Box 454 (NPS Res)
- McManus Jas R (Marjorie) tchr Jr-Sr High School h665 7th
- McMillan Donald B (Florence F) opr Dept of Water & Power City of LA h628 Avenue L
- McNair Clarence (Jessie L) formn US Bureau of Mines h536 Date
- McNeil Robt J (Orpha L) h637 Avenue L
- McPheter Russell (Lucille) electn hlpr US Bureau of Mines h725 7th
- Mead Thos C (Lucile) h816 6th

DICK STEWART MOTOR CO.

AUTHORIZED DEALER

STUDEBAKER LARK FOR CLARK COUNTY

End Water

Tel. FRontier 2-2171

R. L. POLK & CO.'S

Meadows J H h529 Date

- Morris D Mrs dept supvr Boulder City Hospital r529 Date
- Mecham Forrest R (Marjorie M) draftsman USBofR h1120 5th
- Medlin Armine (Vale M J) emp USBofR h rear 640 Avenue M
- Eug (Evelyn) storekeeper USBofR h44 Lakeview
- Homer E driver Natl Park Service Lake Mead Area r Box 564

Memmott Emma Mrs r664 Avenue D

Men's Store The (Robt W Georgeson) 525 Avenue B

Mendenhall Grant N (Cherril W) mgr Bank of Nevada (Boulder Branch)

Menzel Ramond C (Clara P) h642 Avenue L

Merrill Carl C (Mary A) chemist supvr US Bureau of Mines h632 Avenue H

—Glen H (Betty B) opr Dept of Water & Power City of LA h1416 5th

—Jerald C student r632 Avenue H

—Michael H student r632 Avenue H

Merritt Gertrude B (wid Earl) slswn Maryemmas h504 Avenue L

Mershon Clifford E (Jean) emp Rail Road Pass Casino h601 California av

Messner Bert J (Hazel E) electn Basic Management Inc h659 Avenue F

Middleton Darleen student r644 Avenue L

—Reuben C (Faye H) photog USBofR h1334 Denver

Mildorf Otto R (Augusta) h619 Avenue A apt C

Miles Dorothy H Mrs emp USBofR r627 Avenue H

—Gordon W (Dorothy H) eng Titanium Metals Corp (Hend) h627 Avenue H

Militerno Pietro driver US Bureau of Mines h549 Elm

Miller Artie (wid Fred N) h95 Lakeview

—Byron L (Billie) power plant wkr USBofR h635 Avenue K

—Chas G (Mary H) lab Nevada Block Co (LV) h636 Avenue D

—Doris H Mrs nurse Boulder City Hospital r612 Avenue F

—Earl D (Helen) USAF h541 Hopi pl

—Edw J (Thelma) electn Dept of Water & Power City of LA h418 Birch

—Karma K (Hazel B) plasterer h631 Avenue A apt D

—Loyal L (Leota) agt Union Pacific Railroad

—Lyle (Ivanell) tchr Boulder High School h729 7th

—Lyle opr Dept of Water & Power City of LA h522 Ash

—Murray J (Aleda R) civ eng USBofR h800 Avenue K

—Mary E student r644 Avenue H

—Verl h655 Avenue F

—Victor O (Melva) research tech American Potash (Henderson) h601 Avenue H

—Wesley E (Viola G) dept supt Stauffer Chem (Henderson) h644 Avenue H

—Wm S slsmn Visitor's Bureau h628 Avenue C

Miner Gary R student r557 7th

—Ralph F (Ann Marie) tel opr Dept of Water & Power City of LA h557 7th

A. G. WILLIAMS CO. PEST CONTROL

1116 Fremont (Las Vegas)

Tel. DUDley 4-6801

BOULDER CITY DIRECTORY

- Mitchell Andrew J (Mabel M) prin Boulder School h1367 Wyoming
- Arth L (Dorothy F) eng USBofR h717 New Mexico
- Ernest E (Mary) electronic spl FAA h514 6th
- Jas S clk Nevada Rexall Drugs r1367 Wyoming
- Murray mtcemn Lake Mead Lodge h do
- Mitzel Joseph J (Elayne) pntr USBofR r123 Dogwood (Henderson)
- Moats Donald (Bertha) mech Gaudin Motors (LV) h19 Lakeview
- Mohave Motel (Sol Felig) 760 Nevada hwy
- Moller Niels R (Winifred C) supply asst US Bureau of Mines h663 Avenue G
- Winifred C Mrs emp USBofR r663 Avenue G
- Monsam Jos (Kate) h656 Avenue D
- Monsor Maxine typist Nellis AFB r1112 5th
- Moody Guy W (Viola A) pntr USBofR h1600 New Mexico apt 22
- Moon Grover r1501 Nevada hwy
- Mooney Beulah Mrs maid Vale Motel r36 Lakeview
- Cecil L (Beulah) driver Natl Park Service Lake Mead Area h36 Lakeview
- Chester E (Mary A) mech USBofR h500 Arizona
- Dwyen L (Hope B) surveyor Clark County Road Dept h810 Wyoming
- Moore Alexander L r1120 5th
- Bob (Virginia H) opr Southern Calif Edison h552 Cherry
- Claude (Jean; Moore's Trailer Park) r651 Avenue D
- Claude M slsmn r651 Avenue D
- Dorothea C Mrs dietitian Boulder City Hosp r do
- Douglas (Ruth) formn USBofR h1320 Colorado
- Eldon L (Ivetta) guard USBofR h428 Avenue B
- Eug T (Theda M) opr USBofR h659 Avenue B
- Jean Mrs (Moore's Trailer Park) r651 Avenue D
- John M (Julia L) eng USBofR h505 Avenue I
- Julia L Mrs acct City r505 Avenue I
- Minnie L (wid Walter A) h651 Avenue D
- Robt hydro turbine equip opr Southern Calif Edison Co h552 Cherry
- Theda M Mrs nurse Boulder City Hospital r659 Avenue B
- V H emp USBofR r520 Cherry
- Moore's Motel (Joseph A and Mrs Anna E Robert) motel 804 Nevada hwy
- Trailer Park (Claude and Mrs Jean Moore) trailer park 701 Elm
- Mooring Horace H (Anita) tchr Townsite Jr High (Henderson) h709 5th
- Moritz E A (Cora T) h1024 Wyoming

NORM GRAY TEXACO

SERVICE STATION & GARAGE

Boulder Hwy. by Safeway (Henderson)

TEL. FRontier 2-9601





BOB OLSEN REALTY AND INSURANCE

"See 'Bob' Before You Buy, Build or Burn"
10 WATER HENDERSON
PHONE FRontier 2-2333

R. L. POLK & CO.'S

- Morley Calvin K (Nan) bricklayer h1008 5th
 —Jerry H (Clara L) brick mason h725 8th
 —Marie M Mrs r725 8th
 Morris Jess (Anne E; Morris Jewelry; Henderson) h627 Avenue I
 —Matilda M Mrs sec DOES (BPOE) r649 Avenue L
 —Cerlie B (Matilda M) capt City Police Dept h649 Avenue L
 Morrison Chas C (Hazel) mgr Mohave Motel h760 Nevada hwy
 —Lillian B Mrs emp USBofR r616 Avenue I
 —Lloyd G (Lillian B) supvr USBofR h616 Avenue I
 —Virginia H Mrs mgr Boulder City News h706 Aztec pl
 Mortensen Arnold H (Sally) carrier PO h543 Avenue L
 Morton Buell (Coraleen) dentist 553 California av h do
 —Frank J (Mary E) millwright Titanium Metals (Hend) h660 Avenue K
 Moses Leander E (Alice) h632 Avenue L
 —Roy L r632 Avenue K
 Mother Goose Shop (Paul M and Mrs Edythe A Lytle) childrens 517 Avenue C
 Mott Alfred L (Leona) dispr Dept Power & Water City of LA h438 Birch
 Moyes Edwin E sorter Titanium Metals (Henderson) r2 Lakeview
 —Marvin student r2 Lakeview
 —Wm T student r2 Lakeview
 Muchow Glenn F (Violet G) property officer USBofR h401 Utah
 —Violet G Mrs tchr Boulder Elementary School r401 Utah
 Municipal Swimming Pool 821 Avenue B
 Murchison Jas emp USBofR r108 Continental (Henderson)
 —Peter constn wkr r1501 Nevada hwy
 Murie Wm C (Agnes) h1522 5th
 Murry Perrie S electn h633 Avenue L
 Musgrave Earl W electn Stardust Hotel (LV) h668 Avenue F
 Musser Howard I (Ruth E) electn hlpr Dept of Water & Power of LA h663 Avenue H
 Myers Edw E student r516 5th
 —Ernest (Dorothy) area supt h516 5th
 —Mary L teller Bank of Nevada r516 5th
 Nakaido Dave (Kio) chem US Bureau of Mines h616 Avenue G
 Nalley Rebecca Mrs tchr Boulder Elementary School h900 Wyoming
 Narser Wanda h633 Nevada hwy
 Nava-Hopi Trading Post (Leonard A Atkison) gifts 1327 Arizona
 Nazer John R painter USBofR h806 Wyoming
 Neagle John H (Leah) pipefitter h616 7th

VALLEY ELECTRIC CO.

ELECTRICAL CONTRACTORS

(See Yellow Page 14)

27 Water (Henderson)

Tel. FRontier 4-8184

JIMMY'S FAMILY SHOE STORE

Shoes To Fit Your Family

123 Water Street (Henderson)

Tel. FRontier 2-4441

BOULDER CITY DIRECTORY

- Nelson Barbara Mrs cash Lake Mead Marina
 —Clarence E cabinet mkr Vegas Planing Mill (LV) h521 Elm
 —Edw A (Margt P) lineman USBofR h817 Utah
 —Diane student r716 6th
 —Geraldine Mrs ofc sec Boulder Clinic r8a W Lincoln (Henderson)
 —Jas C (Sabra) tchr Clark County School h617 7th
 —Margt P Mrs kitchen hlpr Boulder City Hosp r817 Utah
 —Sharon P asst cash Penneys r521 Elm
 —Tommy C (Grayce) electn USBofR h716 6th
 Nettle Jas R chem eng US Bur of Mines r145 Constitution (Henderson)
 Neumann Clarence A (Helen T) elec eng Colorado River Comm of Nev (Hend) h651 Avenue I
 Neville Alice W Mrs p-x opr Nellis AFB (LV) h705 Aztec pl Nevada Highway Garage & Body Shop (Oscar H van der Lenden) 1112 Nevada hwy
 —Jewelers (LeRoy S Startin) 534 Nevada hwy
NEVADA REXALL DRUGS (J C Opat) Prescription Specials Fountain Service, Gifts By Wire, We Give S&H Green Stamps, 1220 Arizona Tel 79 (See Yellow Page 11)
 Newbanks Mack C (Alma R) jan USBofR h1328 Colorado
 Newcomb O L (Anah L) pipe ftr h605 Avenue K
 Newell Louise (wid Frank) tchr Boulder Elementary School h635 California
 Newman Marian (wid A G) r616 6th
 Newport A L appl service mn Boulder City General Sales & Repair h600 Avenue M
 Newton Jas R h635 Avenue C
 Nicholson Wesley O (Hallie O) fitter plant opr USBofR h718 9th
 Nicks Ivan W (Barbara L) sht mtl wkr Nevada Air Conditioning (LV) h83 Lakeview
 —Jas W (Gertie) mtce mn El Rancho Motel h29 Lakeview
 —Walter J (Ruby) gardener USBofR h76 Lakeview
 Nickell Ardith V (wid Willard L; Nickell's Desert Sands Pottery h908 Wyoming
 —Clara A (wid Williard L) h705 Avenue A
 —Wilbur D (Mildred) test boardman Telephone Co (LV) h813 Utah
 —Willard L (Gloria) research asst Titanium Metals (Henderson) r Moore's Trailer Park
 —Wm R (Betty G) opr Dept of Water & Power City of LA h701 Aztec pl
 Nickell's Desert Sands Pottery (Mrs Ardith V Nickell) 753 Nevada hwy
 Nikaido David T (Kiyoko) chemist US Bur of Mines h537 5th

JOHN COE

Henderson
Real Estate Co.

18 WATER (HENDERSON)

TEL. FRontier 2-3300

PHILLIP'S RADIO & TELEVISION

PROMPT • DEPENDABLE • GUARANTEED SERVICE
 Victory Village Shopping Center Henderson
 TEL. FRontier 4-7923

R. L. POLK & CO.'S

- Nimmo Lewis S Rev pastor First Baptist Church h906 Wyoming
 Niswander Dana A (Leona; Chrystal Maintenance; LV) h636 Avenue L
 Noble Florence Mrs emp USBofR r428 California av
 —Phillip W (Florence) mech Dept of Water & Power City of LA h428 California av
 Norman Bert (Helen M) rt slsmn Boulder Lndry & Clns h652 Avenue K
 —Lee (Neosha B) tchr Clark County School Dist h615 Avenue G
 —Neosha B Mrs tchr Boulder Elementary School r615 Avenue G
 North American Van Lines Boulder Transfer & Storage agts 1200 Nevada hwy
 —Gene (Janet) emp Blue Diamond Mine h619 Avenue F
 —Harrel C (Anna Mae) r Moore's Trailer Park
 Novielli Frank (Helen J) chemist US Bur of Mines h714 Park
 —Helen J Mrs emp USBofR r714 Park
 Nunley Altus E (Dorothy) rigger USBofR h700 Avenue K
 Nunnenkamp Adolph (Barbara L; Pink Parlor) h607 Avenue B
 Oakland Carl (Martha) mech USBofR r1501 Nevada hwy
 O'Connor Helen W Mrs teller Bank of Nevada r620 California
 —Robt E (Helen W) electn Southern Nevada Power h620 California av
 O'Dwyer John M (Marie L) eng USBofR h1326 Denver
 O'Hara Hattie (wid Wm) h623 Avenue C
 —Leo (Emma) h628 Avenue B
 —Robt W (Margt P) waiter Tropicana (LV) h640 Avenue B
 Old Prospectors Shop (Mrs Goldie C Kaighn Mrs Vera S Greenwell) gifts 441 Nevada hwy
 Oldham David J r1150 Wyoming
 Oliver Della r641 6th
 —Herbert A (Vada M) carp Tobler & Oliver Constn Co h701 Avenue A
 —Robt E student r701 Avenue A
 —Vada M Mrs nurse Boulder City Hosp r701 Avenue A
 —Vernes V (Thelma L; Tobler & Oliver; LV) h641 6th
 Olmsted Guy O (Mildred W) jan USBofR h1325 Denver
 —Richard L lab Nevada Block Co r1325 Denver
 Olsen Dawn h623 California av
 —Kath Mrs emp USBofR h604 Utah
 Olson Henry R (Sue P) eng USBofR h604 Avenue C
 —Janice B sec Community Chevrolet (LV) r667 California av
 O'Neill Joanna D clk Natl Park Service Lake Mead Area h1108 5th

UPTOWN HARDWARE STORE

(See Yellow Page 17)

1229 Arizona (Boulder City)

Tel. 690



To Buy — To Sell — See
MORRELL REALTY
& INSURANCE

42 Water (Henderson)

Phone FRontier 2-2222



BOULDER CITY DIRECTORY

O'Neill

—John W (Val J) phys 505 Avenue C h524 Hopi pl
 Opat Jos C (Marie C; Nevada Rexall Drugs) h816 5th
 Order of DeMolay Masonic Temple 901 Arizona

Orr Chas F student r524 5th

—Jas F (Margt) dept mgr Stauffer Chemical (Henderson) h524 5th

Ortega Henry (Florence) r1012 Nevada hwy

Orterga Juanita h16½ Lakeview

Orton Iris D (wid Gardell) librarian Boulder City Library h701 6th

Osborn Omar G (Minnie) elec cell opr US Bur of Mines h616 Avenue L

Ostergard Peter (Rodella) mech Dept of Water & Power City of LA h503 Birch

Overbey Harry M (Zoe) forman Dept of Water & Power City of LA h426 Birch

P&S Construction (C Dell Porter Dick Small) 51 Lakeview

Pace Fern Mrs carrier PO r624 Avenue G

—Marcel (Fern) clk Safeway (Henderson) h624 Avenue G

Padilla Alf J (Dora) gardener Dept Water & Power City of LA h668 Avenue I

Palmer Alice (wid Thos) chief cook Boulder City Hospital h520 5th

Papo Jos A drftsmn US Bur of Mines r667 Avenue F

Pappageorge Theo chef Lake Mead Lodge r Bond rd

Papworth Gerrie Mrs clk Gold Strike Inn h623 California av

Parkinson Ernest W (Camilla) eng aid USBofR h708 Avenue A

Paris Kenneth O (LaVada) opr Dept of Water & Power City of LA h433 Ash

Parissenti Albino J (Susie) electn USBofR h1350 Denver

Parker Irene B Mrs emp USBofR r635 Avenue H

—Mahlon (Kath M) mach US Bur of Mines h632 Avenue F

—May S Mrs clk Visitors Bureau h701 Avenue I

—T Robert (Irene B) emp USBofR h635 Avenue H

Parlett John student r536 Hopi pl

Parmelee Thelma (wid Thos L) tchr Boulder Elementary School h1338 Denver

Paternostro Violet S physical science aid US Bur of Mines r1501 Nevada hwy

Patrick Oliver B pilot plant equip opr US Bur of Mines r107 Ash (Henderson)

—Paul D (Sandra) equip opr US Bur of Mines h541 Date

—Roy B h500 Avenue L

Patton Chas A r660 California av

—Douglas (Myrtle) bkpr Central Mkt h660 California av

M. W. DAVIS CO. JEWELERS

Your Jeweler Since 1928

311 Fremont (Las Vegas)

DUdley 2-0676

Sav-On Cleaners & Laundry, Inc.

CLEANING — PRESSING — ALTERATIONS
LAUNDRY SERVICE — PICKUP AND DELIVERY

PHONE FRontier 2-3344

510-12 S. Boulder Highway

Henderson

R. L. POLK & CO.'S

Patton

—Jim K (Marilyn) timekeeper Wells-Cargo (LV) h651 Avenue G

Paul's Shoe Repair (Paul E Green) shoe repr 554 Nevada hwy

Paulah Motel (Alton H McCollum) 809 Nevada hwy

Pavlich Lois V Mrs physical science aid US Bur of Mines h521 Avenue L

Paxton Jos R (Ora W) mech US Bur of Mines h700 Aztec pl

Peace Harry (Maude) r1501 Nevada hwy

Pearson Carol Mrs teller Bank of Nevada r776 Victory Village (Henderson)

—Thos (Mary E) water plant opr Nellis AFB h647 Avenue G

Pease Denzle S (Ann C) city engineer h925 New Mexico

Pelham Henry E (Helen) eng USBofR h520 Avenue L

Pendleton Fred G (Reone) opr Titanium Metals (Hend) h651 Avenue C

Pendlebury Jas (Madeline J) electn patrolmn Southern Calif Edison Co h540 Cherry

—Madeline J Mrs nurse Boulder City Hosp r540 Cherry

—Norma L Mrs h663 Avenue D

Perkins Bryant R (Florence V) teamster Wells-Cargo (LV) h545 Avenue G

—Douglas E (Verda) slsmn Boulder Auto Center h600 5th

—Edw C (Bee H) supvr Metallwigist US Bur of Mines h623 Avenue G

—Florence V Mrs nurse Boulder City Hosp r545 Avenue G

—Verda Mrs opr Laura's Beauty Shoppe r600 5th

Perry Donald (Ruth) lab City Park Dept r1501 Nevada hwy

Peters Minnie A (wid Ben L) h665 Avenue L

Peterson Chas J (Barbara J) mech Community Chevrolet (L V) h668 Avenue D

—Eva D (wid S) h705 Utah

—Hattie C (wid Chas F) h627 Avenue B

—Sherald J (Velma) pump opr USBofR h1341 Denver

Petrie John R (Dee M; Petrie Sign Service) h1012 Nevada hwy

—Sign Service (John R Petrie) signs 1012 Nevada hwy

—Trailer Court (John R Petrie) 1012 Nevada hwy

Phelps Terrence A (Kathryn) clk Nellis AFB r1501 Nevada hwy

Phillips John H (Susan O) electn USBofR h533 Hopi pl

Piccione John A (Roseann) slsmn Pat Clark's Pontiac (LV) h649 7th

Pickard Geo W (Minnie) atndt Union Oil Service Sta h645 Avenue M

Pickett Lee H (Caddie) h611 Avenue L

Pierce Ernest R (Amy E) filter opr Boulder City r387 Nebraska av

CASHMAN'S

YOUR AUTHORIZED

BUICK — CADILLAC — OLDS

Main at Fremont (Las Vegas)

Tel. DUDley 2-7400

ORAN GRAGSON'S

North Main Furniture and Carpet Co.

Las Vegas' Largest Furniture and Appliance Store

808 N. Main (Las Vegas)

Phone DUDley 4-4351

BOULDER CITY DIRECTORY

- Pilant Robt M (Alta) pilot plant mech US Bur of Mines h619 Avenue A apt B
- Pink Parlor (Adolph Nunnenkamp) ice cream 504 Nevada hwy
- Pinkerton J Allen (Rosalie) h603 Avenue C
- Pirro Quint bartndr Lake Mead Lodge r do
- Place Adolph E (Boenevendra) h531 Avenue L
- Petra Mrs prsr Boulder Lndry & Cleaners r531 Avenue L
- Plott Rosalie A Mrs chemist US Bur of Mines r644 Utah
- Wm F (Rosalie A) chem American Potash (Hend) h644 Utah
- Plucknett Earl bartender Railroad Pass Casino r663 Avenue F
- POLK R L & CO City Directory Publishers, 600 Keystone Bldg, 1322 Main Kansas City 5, Mo, Automobile and Truck Owner Lists, Automotive Statistics Direct Mail Advertising, Mailing Lists, 431 Howard Detroit 31, Michigan**
- POLK'S BANK DIRECTORY R L Polk & Co Publishers 130 Fourth Avenue North, Nashville 3, Tenn**
- Porter C Dell (Mary; P&S Construction) h51 Lakeview
- Gracie (wid Albert E) h19½ Lakeview
- J D (Lena M) h509 Avenue M
- Jas W (Marilyn) agt Standard Oil Co of Calif Western Operations Inc h624 8th
- Potter Carolyn Mrs opr Southern Nevada Telephone r612 Avenue G
- J Leon (Carolyn) chemist US Bur of Mines h612 Avenue G
- Potts C D jr (Thelma R; Boulder City Paint Store) h750 Avenue I
- Powell Owen (Josephine) mgr Community Chevrolet h544 Date
- Poyser Ray C (Nora) boat pilot Dept of Water & Power City of LA h1612 Arizona
- Price Margt J Mrs emp USBofR r611 Avenue B
- R Logan (Margt J) electn American Potash Co (Henderson) h611 Avenue B
- T L painter h Lakeview
- Proctor Arctic Circle (Grant Proctor) 1516 Nevada hwy
- Grant (Nyla J; Proctor Arctic Circle) r1501 Nevada hwy
- Prunty John M (Marjory H) h628 Avenue G
- Puckett Chas R (Audrey) opr Titanium Metals (Hend) h631 California av (Hend)
- Pulsipher Dean W (Elva F) electn USBofR h1220 5th
- Puryear Nellie V Mrs r512 Avenue K
- Quagliano Larry (Lillian) with Sno-White Frostie Freeze h657½ Avenue M
- Lillian Mrs (Sno-White Frostie Freeze) r657½ Avenue M
- Quinn Herbert H (Marlene A) pipe fitter hlpr USBofR h647 Avenue F
- Jack D mgr Bob's Shell Station r816 Wyoming
- Raab Elizabeth student r516 7th
- Jos H (Eliz) med record librn VA Hosp (LA) h516 7th
- Railroad Pass Casino (A C Dean B C Stevens) liquor Boulder hwy
- Railway Express Agency Loyal L Miller agt 1034 Nevada hwy
- Rainbow Girls Masonic Temple

DICK STEWART MOTOR CO.

AUTHORIZED DEALER
STUDEBAKER LARK FOR CLARK COUNTY

End Water

Tel. FRontier 2-2171

R. L. POLK & CO.'S

- Ramsey Geo (Eulah) mtcemn Natl Park Service Lake Mead Area r Kingman Ariz
 —Henry L (Ursula) electn US Bur of Mines h605 Avenue M
 Ramsay Jas H h615 Avenue M
 —Ralph R (Nina M) admn ofcr National Park Service (Lake Mead Area) h656 7th
 —Ursula Mrs carrier Post Office r605 Avenue M
 Ranch Market (Louis H Holt) gro 1224 Wyoming
 Raney Nevada L student r643 Avenue G
 —O L (Elaine; Boulder Laundry & Cleaners) h643 Avenue G
 Rants Frank F (Isabel S; Rants Plumbing) h800 Avenue A
 —John T (Dorothy E) plumber Rants Plumbing h531 Avenue M
 —Plumbing (Frank F Rants) 800 Avenue A
 Ranum Janice A Mrs sec city manager r648 Utah
 —Orville W (Janice A) cost acct City h648 Utah
 Rappe Arlyn E (Janet) USAF h656 6th
 Rasmussen Kenneth L (LaVonne) pilot plant equip opr US Bur of Mines h525 Date
 Ratton Hubert G (Lilly M) atndt Al's Chevron Serv h621 Avenue H
 Ray Donald M (Helen) eng Titanium Metals (Hend) h647 Avenue I
 —Donald V student r647 Avenue I
 Reasonover Paul (Clara M) painter h512 Avenue L
 —Wm A (Betty L) city policeman h515 Utah
 Recreation Tavern (Herbert H Knauss) 533 Avenue B
 Reese Bert S h1012 Nevada hwy
 —Chester R (Dorothy E) opr USBofR h509 Avenue K
 —Dorothy E Mrs nurses aide Boulder City Hospital r509 Avenue K
 —Edw L (Helen) filter opr Boulder City h528 Hopi pl
 —Harold E (Hazel J) mech Boulder Ford Clinic
 Reed Marian r1012 Nevada hwy
 Rego Isabelle Mrs r646 Avenue B
 —Patk R (Beatrice) mech Bonanza Airlines (LV) h646 Avenue B
 Reid Olive Mrs h663 Avenue F
 Rennecker Melvin USN r540 Cherry
 Resler Betty J Mrs nurse Boulder City Hosp r724 5th
 —Edwin (Betty J) mtcemn Dept of Water & Power City of LA h724 5th
 —Leonard fireman UP r724 5th
 Revert Arth F (Opal F) whol gasoline distr h1149 Wyoming
 Reynolds Eug (Mary M; Lake Mead Chevron Service) h800 8th
 Rheinfeld Edw B (Edith) h556 7th
 Rhoads Gladys Mrs opr Southern Nevada Telephone r632 5th

LA PORTA INSURANCE AGENCY

Established 1948

FIRE — MARINE — AUTO — CASUALTY — SURETY BONDS
QUALITY INSURANCE DOES NOT COST — IT PAYS . . .

123-A Water (Henderson)

Tel. FRontier 2-1221

A. G. WILLIAMS CO. PEST CONTROL

1116 Fremont (Las Vegas)

Tel. DUDley 4-6801

BOULDER CITY DIRECTORY

Rhoads

- Jas F (Gladys) emp Union Pacific h632 5th
- Wm E lab City h524 Avenue L
- Rhodehamel Elsie E Mrs chief opr in chge Southern Nevada Telephone Co r516 Cherry av
- Jean tchr Henderson Elem School r516 Cherry
- Wesley H (Elsie E) hydro turbine equip opr Southern Calif Edison Co h516 Cherry av
- Richards Homer E pump opr USBofR h1315 Colorado
- Richardson Geo H (Alice M) h631 Avenue C
- Karen J student r631 Avenue C
- Richey Chas A (Ruth) supt US National Park Service Lake Mead Recreation Area h609 5th
- Chas A jr student r609 5th
- Richmond David S clk USBofR h420 Arizona
- Maurice A (Susan) h708 8th
- Richter B Paul USN r619 Avenue C
- Bernard P (Lovica B) agt Reno Ware h619 Avenue C
- Lovica B Mrs maid El Rancho Boulder Motel r619 Avenue C
- Rideout Myrtle (wid Manza) h511 New Mexico
- Riggs Thos A (Blondie) guard USBofR r1501 Nevada hwy
- Rignell Paul M (May) electn Reynolds Electric (Mercury) h640 6th
- Rigney John P (Lillian) dept mgr Gaudin Motors (LV) h517 7th
- Ringstaff Rosa M Mrs Indry wkr Boulder Lndry & Cleaners r1012 Nevada way
- Rinker Warner G (Amo L) metalurgist eng Titanium Metals (Henderson) h688 8th
- Risley Albert S (Innis R) ofcr USBofR h307 Utah
- Ritter Thos J (Carmen B) lab City h413 Utah
- Robbins Mary J librn Boulder City Hosp h535 Avenue L
- Robert Anna E Mrs (Moore's Motel) r804 Nevada hwy
- Jos A (Anna E; Moore's Motel) h804 Nevada hwy
- Roberts Archie J (Verna M) h653 Avenue L
- Robeson Ada C Mrs tchr Boulder School r615 Avenue I
- Stewart H (Ada C) eng USBofR h615 Avenue I
- Robinson Ada W (wid Douglas) h1409 New Mexico
- Douglas (Lulu) formn Dept of Water & Power City of LA h528 Birch
- Robison Rulon A (Jessie) city building inspector h648 6th
- Jessie Mrs emp USBofR r648 6th
- Roche Joseph (Ruth L) emp Dept of Water & Power City of LA h449 Avenue C
- Kathryn E student r449 Avenue C
- Rogers Callie (wid Chas) baby sitter h601 Avenue L
- Edw A (Marilyn) chem eng American Potash (Hend) h601 6th
- Idabell K Mrs dental asst Dr Ahlstrom and Ahlstrom r1145 Colorado
- Melvin H (Idabell K) formn Dept Water & Power (Las Vegas) h1145 Colorado
- Rita R clk Nevada Drug r1145 Colorado
- Rodney (Carol) electn Benton Electric h508 Hopi pl

BROWN DERBY MOTEL

PLAYGROUND — SWIMMING POOL — KITCHENETTES
FAMILY UNITS — AIR CONDITIONED

1009 Nevada Highway (Boulder City)

R. L. POLK & CO.'S

- Romero Alice C Mrs (Boulder City Upholstery) r539 Avenue L
—Ralph (Alice C; Boulder City Upholstery) h539 Avenue L
Roper Richd L USA r616 California av
—Wallace C (Euva I; Roper's Radio Repair) h616 California av
Roper's Radio Repair (Wallace C Roper) repair 1227 Arizona
Rose Karyel C student r925 New Mexico
Rosenberger Edw C whsemn Dept of Water & Power City of LA h648 Avenue I
Rossberg Billy G cook Sno White Frostie r43 Lakeview
Rotary Club Andrew Mitchell sec Boulder Dam Hotel
Rothermel Kenneth H (Anne M) h634 Avenue B
Roush Leonard (Hattie M) h525 Avenue L
Roush Wm L (Eliz; Young & Rue Moving & Storage) h527 Avenue L (LV)
Rowland Chas J (Helen E) fireman UP (LV) h809 7th
—Helen E Mrs clk Boulder City Drug r809 7th
—Thos E (Jo A) opr Dept of Water & Power City of LA h434 California av
Rowley Waldo F pilot plant equip opr US Bur of Mines r Las Vegas Nev
Royer Rae M Mrs emp USBofR r521 Avenue K
—Wm M (Rae M) eng Titanium Metals (Hend) h521 Avenue K
Rua Jos A (Rae T) appraiser Clark County h1269 Wyoming
Russell Earl L (Audrey) caretkr USBofR h3 Lakeview
—John E (Carolyn) pilot plant equip opr US Bur of Mines h50 Lakeview
Ruth Mary A Mrs emp USBofR r733 7th
—Matthew (Mary A) mech Nellis AFB h733 7th
St Andrew's Catholic Church Monsignor John M Sibon pastor Avenue H cor Wyoming
St Christopher's Episcopal Church Rev David K Wilson pastor 812 Arizona
Salisbury L Jay (Verna L) mgr Central Market h800 9th
—Patrick R (Moya; Salisbury Securities; LV) h1524 5th
Sallee H J (Marybell) r701 Elm
Salter Lucille N Mrs acct City r110 Elm (Henderson)
—Ross E (Lucille) pub relations ofcr USBofR r110 Elm (Henderson)
Sanbei Calvin H (Delores A) eng USBofR h1217 New Mexico
Sanchez Bennie C (Sophie C) mtcemn h652 Avenue G
Sanders John I (Eva B) civ eng USBofR h1317 Denver
—Treva r1317 Denver
Sanderson Gertrude (wid Jas) r612 California av
Sanford Wilma S Mrs nurses aide Boulder City Hospital r2272 Raymond rd (Las Vegas)

HENDERSON AUTO WRECKING, Inc.

OPEN SUNDAY

Boulder Highway (Henderson)

Tel. FBontier 2-1855

BOULDER APPLIANCE

WE SERVICE EVERYTHING WE SELL

(See Yellow Page 2)

1268 WYOMING (BOULDER CITY)

TEL. 700

BOULDER CITY DIRECTORY

- Sansing John L (Betty J) acct Natl Park Service Lake Mead Area h1209 New Mexico
- Sauter W Jack (Dorothy M) asst wiremn Tel Co (LV) h550 California av
- Savage Chester A (Hazel E; C A Savage Loan & Real Estate Broker; Savage Insurance Agency) h624 Avenue D
- Edw A (Novella K) h734 Park
- C A Loan & Real Estate Broker (Chester A Savage) 1305 Arizona
- Insurance Agency (Chester A Savage) 1305 Arizona
- Jas L (Marjorie) acct Albert Davis Co (LV) h681 7th
- Saxberg Doris A Mrs teller Bank of Nevada r516 Avenue M
- Weiko E (Doris A) eng Flamingo Hotel (LV) h516 Avenue M
- Schaack Jas W (Jane J) naturalist Natl Park Service Lake Mead Area h712 Park pl
- Schaerer Elsa B ofc mgr Lake Mead Marina h530 Elm
- Schenck Earl E (Bonnie I) h1368 New Mexico
- Schlecht Anna M (wid Jos) r824 5th
- Schmidt see also Smith
- Harold (Emily) r701 Elm
- Paul mach A G Klinger r Boulder hwy Box 344
- Percivel A r701 Elm
- Schmitz Edna M Mrs clk National Park Service (Lake Mead Area) r641 Nevada hwy
- Frank (Edna M) h641 Nevada hwy
- Schnabel Ed (Lucile) clk Boulder City Auto Store h625 5th
- Schoppe Erwin H (Mabel F) purch agt USBofR h1316 Colorado
- Schroeder Edmund guide USBofR r701 Elm
- Schwetz Robt K chemist US Bur of Mines h604½ Avenue G
- Scott Daniel B (Frances) opr Dept of Water & Power City of LA h709 New Mexico
- D Robert student r709 New Mexico
- Mary S (wid Paul D) h708 6th
- Theo R ranger National Park Service (Lake Mead Area) r (NPS Res) Overton Nev
- Searls C Lee (Helyn I) care tkr National Park Service (Lake Mead Area) r701 Elm
- Helyn J Mrs ofc sec Tyree Insurance r701 Elm
- Sears Jennie Mrs clk USBofR h1345 Denver
- Wm D (Ardeen W) eng aid USBofR h301 Ash
- Sedgwick Alan W (Natalie B) mech Dept of Water & Power City of LA h433 Avenue C
- Seely Gale L (Lorraine) boat fnshr Lake Marina Boat Wks h857 Avenue G
- Segerblom Clifford C (Genevieve W) photog h620 Avenue H
- Sellers O Raymond jr (Madelyn) ranger National Park Service (Lake Mead Area) r Cottonwood Cove Nev
- Seleska Delmar E (Eileen) route mn Anderson Dairy h600 8th
- Service Motors (Chas R Bradley) gas sta 916 Nevada hwy
- Shafer Russell W (Marjorie) r1501 Nevada hwy
- Tracy J (Sylvia) h114 Lakeview
- Shamo Ned J (Luana) pipefitter USBofR h808 7th

Credit Bureau of Southern Nevada, Inc.

CREDIT REPORTS — CREDIT GUIDE — COLLECTIONS

TEL. DUDLEY 4-9444

112 N. 4th

P. O. BOX 1631

LAS VEGAS, NEV.

R. L. POLK & CO.'S

- Shanahan Leland R (Alice) electn Dept of Water & Power
City of Los Angeles h426 Ash
—Patricia L student r426 Ash
Sharp Curtis N USN r643 Avenue C
—Everett E (Grace L) pipe ftr Rupert Plmb (LV) h643 Av-
enue C
—Grace L Mrs opr Southern Nevada Telephone r643 Avenue C
Sharrow Albert L (Sue) plant mech USBofR h617 5th
—Sue hostess Welcome Wagon r617 5th
Shay Afton (wid Earl) r507 Avenue L
—Earl jr (Audury) electn Basic Management Inc (Hend) h507
Avenue L
—Patricia student r507 Avenue L
Shelton Jessie F (wid Marcus) opr Southern Nevada Telephone
h663 Avenue I
Shepherd Everett W lab National Park Service (Lake Mead
Area) r Kingman Ariz
Sheppard Leroy (Abbie) dispatcher Dept of Water & Power
City of LA h531 Birch
Shermerhorn Richd E (Nancy L; Tri City Ins; LV) h608 8th
Shipp John H (Esther W) prntr USBofR h660 Avenue G
Shope Chas A (Delores) yard man Home Lumber h648 Avenue
D
Shorman Elvira H Mrs nurses aide Boulder City Hosp r3900
Freemont (Las Vegas)
Short C W jr emp USBofR r515 Birch
—Carroll W (Helen) radio opr Dept Water & Power City of LA
h515 Birch
—Marian Mrs sls Tyree Real Estate r601 Wyoming
—Thos G (Marian) property asst National Park Service (Lake
Mead Area) h601 Wyoming
Shriber Howard W (Elsa) formn Dept of Water & Power
City of LA h524 Birch
Shultz Hannah (wid John) tchr Boulder High Sch h701 Elm
—Richd student r701 Elm
Sickels Olga M Mrs nurses aide Boulder City Hospital r26
Ocean (Henderson)
Sigler Frances J Mrs clk typist US Bur of Mines r130 Elm
(Henderson)
Simonton V F (Pearl) mason City of Las Vegas h622 Avenue B
Singleton Eben L (Eldorene) chemist US Bur of Mines h620
Avenue C
—John D constn wkr Wells Cargo r708 6th
Siri Sue B Mrs (Boulder City Drug) r Reno Nevada
Skerce Steven bartender Dante's (Henderson) h628½ Cali-
fornia av
Skerry Arth W jr (Martha B) electn Los Angeles Water &
Power h639 Avenue H

PERRY'S MENS SHOP

THE STORE FOR THE WELL DRESSED MAN

3 W. Pacific Av. (Henderson)

Tel. FRontier 2-6421

GLEASON'S OFFICE SUPPLIES-STATIONERY

(See Yellow Page 30)

567 Av. "C"

(Boulder City) Tel. 394

BOULDER CITY DIRECTORY

- Slack Amber A (Irene) equip opr City Street Dept r701 Elm
 —Lloyd W (Valda L) driver Nellis AFB h1319 Colorado
 Slaughter Ethel M Mrs sten USBofR h545 Date
 Slavín Eleanor J emp USBofR r455 National (Henderson)
 Sliker Emma H r603 Avenue F
 Slocum Chas A (Roberta) USN r634 Avenue B
 Smale Laura (wid Leland) tchr Clark County School h648 California av
 —Leland r648 California av
 Small Carl E (Muriel M) with United Hearing Aid's Service
 h801 Wyoming
 —Dick (Monica; P&S Construction) r1815 S 10th (Las Vegas)
 Smart Eugenia Mrs emp USBofR r517 Avenue K
 —Harold A (Eugenia) dept ofcr USBofR h517 Avenue K
 Smee Chas USA r420 California av
 —Dorothy Mrs emp Dept of Water & Power City of LA h420
 California av
 —Louise r420 California av
 —Lucy F r701 Elm
 Smelt Willem P (Margt) acct Southern Nevada Power (LV)
 h669 Avenue M
 Smith see also Schmidt
 —Bernice M Mrs clk US Bur of Mines 703 Wyoming
 —Betty Mrs maid El Rancho Boulder Motel h611 Avenue F
 —Bruce A (Kath) mach USBofR h1340 Colorado
 —Chas M (Dorothy) civil eng USBofR h632 6th
 —Duncan G (Hazel) formn Bob Glinski Motors h513 Hope pl
 —Edw (Zelda) opr Southern Calif Edison Co h556 Cherry
 —Fred C (Jean) tchr Nellis AFB h524 6th
 —Hurlburt (Pearl M) carp h647 Avenue D
 —Jas J (Zella M) miner h631 Avenue H
 —Robert S (Bernice M) with Bob Smith's Barber Shop h703
 Wyoming
 —W F (Gladys) r701 Elm
 Snow Karl S (Glenna R) chem eng Titanium Metals (Hend)
 h635 Avenue G
 Sno White Frostie Freeze (Lillian Quagliano) 825 Nevada
 hwy
 Snyder Charlotte B Mrs kitchen hlpr Boulder City Hospital r
 657 Avenue L
 Solman Edgar R (Patricia) card dlr (LV) r615 Avenue B
 Southern California Edison Co Hoover Power Plant D D Dut-
 ter resident eng Hoover Dam
 —Nevada Telephone Co Mrs Elsie E Rhodehamel chief opr
 in chge 503 Ash
 Sparks Robert G (Goldie) eng USBofR h800 6th
 Spencer Frank C h618 Arizona
 Spendlove John R (Marie) pilot plant equip opr US Bur of
 Mines h1017 New Mexico
 Springer Gerald E (Norma) acct USBofR h716 5th
 Spurgeon Earl D (Betty Jo) sheet metal wkr h85 Lakeview
 Square Deal Second Hand Store (Mrs Sudell Adkins) genl
 mdse 1402 Wyoming
 Squire Don S (Dixie) ranger National Park Service (Lake
 Mead Area) r Overton Nev

- Stacy Berdene Mrs clk Visitors Bureau r707 Elm Park
 —Wayne A (Berdene) laby tech Titanium Metals r701 Elm
 Standard Oil Co of California Western Operations Inc Jas W
 Porter 1308 Nevada hwy
 —Service Station Max Hughes mgr gas sta 1113 Nevada hwy
 Staples Arlene M Mrs nurses aide Boulder City Hospital r26
 Ocean (Henderson)
 —Grace r601 Avenue L
 Startin LeRoy S (Barbara; Nevada Jewelers) h534 Nevada
 hwy
 State Farm Insurance Co Mrs Teresa Denning agt ins 1321
 Denver
 Starview El Adobe Motel (Emile R DeVyllder) 1017 Nevada
 hwy
 Stay Clarence A (Patricia) mech elec & mtce supt US Bur of
 Mines h533 Date
 Stead Beveridge (Florence) h531 New Mexico
 Steeves Barry E (Vivian B) crane opr h635 Avenue F
 Steiger Chas A (Irene) USAF h649 Nevada hwy
 —Irma B Mrs clk National Park Service (Lake Mead Area)
 r649 Nevada hwy
 Sterling Gladys Mrs cook Sweet Shop Cafe r12d Victory Vil-
 lage (Henderson)
 Stevens B C (Railroad Pass Casino) r516 Utah
 —Wade R (Mildred) with Railroad Pass Casino h516 Utah
 Stewart Emma (wid Ernest) h629 Utah
 Stice Coen (Alma) plmb h628 Avenue H
 —Donald E student r628 Avenue H
 —Frank W (Rella) h601 Avenue L
 —Sherl F (Velma F) city plumbing inspector h643 Avenue K
 —Susan P student r628 Avenue H
 Stickland Mary L (wid Clifton) h601½ Avenue K
 Stockall Vernon G (Anna B) plmb City Public Works h504
 Arizona
 Stoker Byron (Elizabeth) gardener Boulder High r701 Elm
 Stone John W (Ruth O) mtcemn Dept of Water & Power City
 of LA h440 California av
 —Ruth O Mrs cook Boulder City Hospital r440 California av
 Stoney Leotia emp USBofR h1318 Denver
 Strachan John E (Mary V) emp USBofR h702 California av
 —Mary V Mrs nurse Boulder City Hospital r702 California av
 Stratton Dorothy J Mrs nurses aide Boulder City Hospital r701
 Elm
 —Patricia student r701 Elm
 —Robt W (Dorothy J) asst eng Boulder City Hospital r701 Elm
 Strickland Ken O (Eleanor C) mech Nellis AFB (LV) h611
 Avenue C
 Striepling Ed carp h616½ Avenue F
 Strong Curtis W (Elnora B) h608 Avenue I
 —Guy R (Anita) Flying A Serv Sta h701 7th
 Stubbs Albert O (Afton) carrier PO h665 Avenue M
 —Dean (Jessie) clk Central Mkt h651 Avenue B
 —Donald W gro clk r665 Avenue M
 —Gerald A missionary LDS Church r665 Avenue M
 —Glade E (Mary K) slsmn Boulder Auto Center h501 7th
 —Harold J student r665 Avenue M
 —Leonard S (Rose) electn hlpr USBofR h557 6th
 Suiter Ralph lab h79 Lakeview
 Sullivan Alice (wid Joseph) timekeeper USBofR h664 Avenue
 C
 —Darlene F Mrs emp USBofR r909 Wyoming
 —Donald B (Hazel) first opr Southern California Edison Co
 h532 Cherry

Sullivan

- John D (Darlene F) management analyst Nellis AFB (LV) h909 Wyoming
- Leon E (Nell) eng USBofR h515 New Mexico
- Lew W (Vada B; Lake Auto Court) h1000 Nevada hwy
- Sharon student r532 Cherry
- Thos A (Gwen H) chemist USBofM h1407 New Mexico
- Sutherland James K (Marian S) electn Stardust Hotel (LV) h648 Avenue K
- Marian S Mrs tchr Boulder School h648 Avenue K
- Walter F (Roberta) ranger National Park Service (Lake Mead Area) r Kingman Ariz
- Sutton Herbert (Genevieve) dept supvr Southern California Edison h508 Cherry
- Swabb Mansell D (Irene J) engine tester Nellis AFB h624 Avenue F
- Swallow Kenneth W (Marjorie A) clk PO h701 New Mexico
- Marjorie A Mrs tchr Boulder School r701 New Mexico
- Swanson Lester emp Dept of Water & Power City of LA r2 Hillside dr
- Sweeney Morgan J (Gladys A) mtce supt USBofR h324 Nevada hwy
- Sweet Chas L (Gladys) chief of mtce div USBofR h519 New Mexico
- Edna maid Moore's Motel
- Robt E (Dauphine) bell capt Riviera Hotel (LV) h603 Avenue K
- Shop Cafe (Jas G Jordan) restr 1223 Arizona
- Tak's Texaco Service (Takashi Masuda) gas sta 501 Nevada hwy
- Talley Geo (Ethel) h645 Utah
- Taney Chas M (Faven) electn h664 Avenue M
- Tarter Lester E (Ruth H) driver City Street Dept h504 Avenue I
- Taylor Danl M metalurgist US Bur of Mines h711 5th
- Edw A (Edith) h700 6th
- Lois H librn Public Library r641 Nevada hwy apt 7
- Manuel M (Mary L) pilot plant equip opr US Bur of Mines h624 Avenue M
- Marian Mrs chairman library board Boulder City Library r663 Avenue K
- Raymond W (Ramona) pilot Boulder Boat Dock h509 Hopi pl
- Thos T h617 Avenue L
- Wade H (Marian) reg dir US Bureau of Reclamation No 3 and City Mayor h633 Avenue K
- Wade H III student r663 Avenue K
- Tennant Duane (Lorraine) emp Caterering Service (Bell Calif) h644 Avenue F
- Tepe Wm J h615 Avenue M
- Thomas Cecelia Mrs tchr Boulder School r655 Avenue B
- Clara (wid Frank) h601 Avenue I
- Gethin D (LaVerne) caretaker Los Angeles Dept Water & Power h647 Avenue H
- Kenneth L student r655 Avenue B
- LaVerne Mrs emp USBofR r647 Avenue H
- Loren C (Cecelia) mtcemn Boulder High Sch h655 Avenue B
- Thompson Leslie r1305 Arizona
- Robt R (Mary L) powerhouse opr Dept of Water & Power City of Los Angeles h405 Ash New Mexico
- Theo R (Roberta) asst chief ranger National Park Service (Lake Mead Area) h680 8th



HAFEN'S OK RUBBER WELDERS

TIRES — RECAPPING — ALIGNMENT

WHEEL BALANCING — TRUING

465 West Frontier Blvd.

Henderson

TEL. FRontier 4-4154

R. L. POLK & CO.'S

Thompson

—Leah (wid Andrew L) h628 California av

Thompson's Salathiel (Helen L) mgr Boulder Auto Center h1001

Thurston Raymond L (Dorothy) opr USBofR h629 Avenue L

Tidwell Wm D ranger National Park Service (Lake Mead

Area) r PO Box 413

Tillery Wm F (Capitola; Boulder Ford Clinic) r701 Sunny pl
(LV)

Tilley Abner E (Marjorie) formn Nellis AFB h548 Date

Tilman Kathleen r308 Nevada hwy

—Lee R (Norma J) electn USBofR h308 Nevada hwy

—Rick atndt Standard Serv Sta r308 Nevada hwy

Tobler Fay L (Venice; Tobler & Oliver; LV) h617 6th

Tomlinson Wallace H (Mary) mgr Lake Mead Boat Works h
540 6th

Tonnings Anna B (wid Asmus) h603 Avenue F

Torrance Harry B (Kath D) USN r413 Utah

—Kath D Mrs teller Bank of Nevada r413 Utah

Towne Dee O chief eng USBofR h1101 Avenue G

Towner Archie M r174 Lakeview

Townsend Mack L emp USBofR r347 Basic rd (Henderson)

Traasdahl Madeline A clk US Government r751 California
av

—Michael L r751 California av

—Osborne O (Edith A) bldg contr 751 California av h do

—Roger O r751 California av

Tracht Dewett (Violet L; Central Market) h632 Avenue G

—Kenneth student r632 Avenue G

Tracy Richd G (Alice M) acct USBofR h516 Avenue K

Trahan Allen J (Ellen) USAF h622 Avenue B

Trelease Harold D (Snow M) opr Dept of Water & Power
City of LA h417 Ash

—Snow M Mrs folder Boulder Lndry & Cleaners r417 Ash

Trenck Richard J (Alice) eng USBofR h533 5th

Troeger Fred G (Matilda A) h648 Avenue F

Troester Marguerite opr Southern Nevada Telephone h619
Avenue C

Trulove Carol S Mrs h668½ California av

Tudor Wm B r405 Ash

Turner David M USN r532 Birch

—Frank E (Clara K) formn Dept of Water & Power City of
LA h532 Birch

—Jas H chemist US Bur of Mines h501 Avenue C apt 9

—Patricia student r532 Birch

—Warren V (Lucie A) soil conservationist USBofR h708 5th

Tuttle Bob W (Esther H; Bob's Chicken Shack) r725 Nevada
hwy

—Esther H Mrs (Bob's Chicken Shack) r725 Nevada hwy

Tyree Chester K (Roberta L; Tyree Insurance Co; Tyree
Real Estate) justice of the peace h520 New Mexico

—Frances H Mrs h1508 5th

—Insurance Co (Chester K Tyree) 416 Nevada hwy

—Real Estate (Chester K Tyree) 416 Nevada hwy

—Roberta L Mrs cash Boulder City Hospital r520 New Mexico

NEVADA DRUGS

PRESCRIPTION SPECIALISTS

1220 Arizona (Boulder City)

Tel. 79

BOULDER CITY DIRECTORY

- Tyrrell Janice Mrs opr Southern Nevada Telephone r622 Avenue B
 Uehling Blanche B Mrs (Fashion Yardage) r704 Avenue A
 —Victor B (Blanche B) civil eng City of Las Vegas h704 Avenue A
 Underwood John A (Ramona) furnace opr US Bur of Mines h713 Avenue A
 —Ramona Mrs clk Boulder Clinic r713 Avenue A
 Union Pacific Railroad (frt office) Loyal L Miller agt 1034 Nevada hwy
- UPTOWN HARDWARE STORE (Wm E and Mrs Edna French)**
 Dutch Boy Paints, Household Electrical Appliances, Tools
 Plumbing Supplies, Fishing Supplies, Sporting Goods, 1229
 Arizona Tel 690 (See Yellow Page 17)
- Vale Motel (Geo H Bodensiek) 704 Nevada hwy
 Van Allen USA r513 Hopi pl
 Vander Linden Darrell D student r609 Avenue M
 —Oscar H (Georgann; Nevada Highway Garage & Body Shop) h609 Avenue M
 Van Zant Jack E (Ellen) night man Lake Mead Mariner h526 Avenue K
 Vaughan Geo T (Virginia L) pilot plant equip US Bur of Mines h647 Avenue C
 —Gertrude (wid Lyle) r647 Avenue C
 —Robt B opr formn USBofR h730 Park
 —Virginia L Mrs clk Mitchell's Desert Sands Pottery r647 Avenue C
 Vermillion Skip D emp Dept of Water & Power City of LA r2 Hillside dr
 Vigus Ernest A (Edythe) power house opr Dept Water & Power City of Los Angeles h421 Ash
 Vinson Thos J (Mae) caretaker USBofR h500 Avenue K
 Visitors Bureau John F Manis mgr gift shop 1228 Arizona
 —Bureau Bus Station John F Manis mgr 1228 Arizona
 Voss Marjorie E Mrs nurse Boulder City Hosp r624 California av
 —Wilford T (Marjorie E) dispr Southern Nevada Power Co (LV) h624 California av
 Votaw Wm W (Ida B) h725 5th
 Waddell Jas A pilot plant mech US Bur of Mines r123 Ash (Henderson)
 Wagner Mae (wid Mart W; Desert Lodge Motel) h921 Nevada hwy
 Wait Arthur E (Lillian M) h640 Avenue D
 —Roy W (Camella) car loader USBofR h609 Avenue L
 Walback Ralph D (Margt) refgr mn Lake Mead Naval Depot h635 Avenue D
 Waldron Wm E lab US Bur of Mines h1263 Wyoming
 Walker Cal V (LaVerne) dispatcher Dept of Water & Power City of LA h504 Birch
 —Grace A (wid Johnny) seamstress h608 Avenue L
 —John P (Martha L) h663 Avenue B
 —Wm E (Dixie Lee) opr eng Wells Cargo (LV) h649 6th
 Wallace Byron M firemn UPRR r1516 5th
 —Max E (Margt) eng UPRR (LV) h1516 5th

RADIO-TV DOCTOR

COMPLETE APPLIANCE SALES & SERVICE

(HENDERSON)

6 Water

Tel. FRontier 2-3671

R. L. POLK & CO.'S

- Ward Cecil C (Dolores) r701 Elm
 —Fred dish wshr Lake Mead Lodge
 —Harold app mech Mac's Garage r701 Elm
 —J Horace (Nellie M) clk Boulder City Auto Store h664 Avenue H
 —Harold V (Betty J) pntr Nellis AFB h1205 Wyoming
 Warner Ray T (Ruth E) electn Dept of Water & Power City of La h539 Birch
 —Wm T (Margt S) chem Stauffer Chemical (Hend) h508 7th
 Wartman Anna N Mrs acting postmaster PO r717 7th
 —Alvin N (Doris J) lwyr 639 Avenue I h do
 —Frank S (Anna N) metallurgist US Bur of Mines h717 7th
 Wasden Esther J Mrs emp USBofR r640 Avenue C
 —LaGrande R (Esther) pharm Boulder City Drug h640 Avenue G
 Waters Russ (Esther W) mech eng Manganese Inc (Hend) h716 8th
 Watson Clarence L (Laura C; Black Canyon Motel; Boulder City Auto Store) h1500 5th
 Watts Walter G (Alice) electn (LV) h636 Avenue K
 Waycott Eugene F (Mary) relief power hse opr California Edison Co h548 Cherry
 Weaver Chas E (Henrietta) city policeman h1201 New Mexico
 Webb Richd S (Thelma; Boulder City Builders Supply) h664 California av
 Webber Elmer J (Esther C) acct USBofR h710 Park
 —Esther C Mrs dental asst Dr Fae Ahlstrom r710 Park
 Wedel Lester L (Crystal) city policemn h763 Avenue B
 Wegren Angus K (Frances M) clk Uptown Hardware Store h 627 California av
 —Carl A r627 California av
 —Geo F USA r627 California av
 —Sallie C opr Southern Nevada Tel r627 California av
 Weiler John R city policeman h633 Nevada hwy
 Welcome Wagon Sue Sharrow hostess 617 5th
 Wellman Henry E (Erma L) electn USBofR h500 6th
 Wells Hugh (Thelma) electn h655 Avenue I
 —Jas R (Jessie) chemist US Bur of Mines h532 Avenue K
 Welsh Donald M r705 Park pl
 —Myron R r705 Park pl
 —Robt S (Eliz C) eng USBofR h705 Park pl
 Wenger Gilbert R ranger National Park Service (Lake Mead Area) r Kingman Ariz
 Wengert Albert J (Louise G) sls and maintenance Fixit Shop h517 Avenue M
 —L D (Ester E) h500 Avenue M
 West Arleigh B (E Eleanor) dept supvr USBofR h315 Utah
 —Lois Mrs tchr Clark County School r900 Wyoming
 Western John E (Lillian M) guide USBofR h600 Utah
 —Lillian M Mrs acct National Parks Service (Lake Mead Area) r600 Utah
 —Trading Post (Carleton G and Mrs Helen C Coffin) gifts 524 Nevada hwy
 —Union Agency John L R Manis agt 1228 Arizona

McCConnell Furniture & Appliance Co.

1309 N. Boulder Hwy. (Pittman)
Henderson Tel. FRontier 2-3901



BOULDER CITY DIRECTORY

- Westfall Clair I mech hlpr US Bur Reclamation r Pittman Nev
Westrope John W metallurgist US Bur of Mines h711 Avenue A
Whalen Luke A (Lillian M) formn USBofR h652 California av
Wheeler Beryl Mrs clk Bank of Nevada r405 Birch
—J Clyde (Beryl) electn Dept of Power & Water City of LA h405 Birch
—Houston I (Willie F) mech USBofR h607 California av
Whelan Fenton R (Rosemary) tchr Boulder City High h508 5th
Whelden Flossie mgr Black Canyon Motel h800 Nevada hwy
Whitaker Viola Mrs nurse Boulder City Hospital r126 Ash (Henderson)
White Hettie r601 Avenue G
—John B (Velta S) guide USBofR h601 Avenue G
White Thomas S (Juanita G), MD, Fellow of American College of Surgeons, 509 Avenue C, Tels 300 and 308 and City Health Officer, h720 Avenue A, Tel 179
—Velta S Mrs clk typist US Bur of Mines r601 Avenue G
Whitehouse Irvin H (Zeyune H) whsemn Lake Mead Marina h604 Avenue I
—Irving H (Janice C; Lake Mead Marina) h712 Avenue A
Whitney Bert N (Anna C) tchr Boulder High School h501 Avenue L
Whittington Joan student r603 Avenue H
—Karl O (Thelma M) musician Desert Inn (LV) h661 Avenue A apt C
—R N (Beatrice P) contr Arden Building Co (LV) h603 Avenue H
Whittlesey Harold L (Patricia A) eng Radio KENO (LV) h628 Avenue F
Widner Carl W (Esther B) opr Dept of Water & Power City of Los Angeles h400 Ash
—Esther B Mrs clk National Park Service (Lake Mead Area) r400 Ash
Widner Chester R (Eliz M) h656 Avenue I
Wigley Bess (wid Chester) h727 5th
—Martha Mrs hd nurse Boulder Clinic r4212 Corey pl (Las Vegas)
Wilgus Eliz A Mrs nurse Boulder City Hospital h536 6th
Wilhelm Susan A (wid John L) h543 Avenue G
Wilks Arnold (Linda) mech Lake Mead Marina h603 Avenue D
Willfoug Chas S electn USBofR h517 6th
Williams Alice Mrs hostess Lake Mead Lodge r615 Avenue B
—Byron H (Alice) constn mason h615 Avenue B
—Dale M student r611 Avenue G
—Douglas bus boy Lake Mead Lodge
—G Ramon (Shirley L) slsmn Wilson's Meat Packing Co (LA) h632 Avenue C
—Jake L (Barbara) metals mn (LV) h536 Avenue L
—Jerry M (Franki D; Jerry's Barber Shop) h611 Avenue G
—John W (Gertrude A) mach h515 Avenue L
—Paul (Dorothy) driver r23 Lakeview

PECK'S UPHOLSTERY

REUPHOLSTERING AND RESTYLING

Used, Rebuilt and Custom Made Furniture

10 Navy

Tel. FRontier 2-2833

Henderson

R. L. POLK & CO.'S

Williams

- Paul R (Eva S) electn USBofR h508 Avenue K
- Wm J (Marguerite) asst reg dir USBofR h725 New Mexico
- Willis Cath Mrs tchr Boulder School r119 Elm (Henderson)
- LeRoy C (Cath) emp USBofR r119 Elm (Henderson)
- Willoughby Agnes M Mrs emp USBofR r620 Avenue D
- Margt A student r620 Avenue D
- Otis H (Agnes M) carp h620 Avenue D
- Richd S student r620 Avenue D
- Wills Henry R (Jean D) slsmn Von Tobel Lumber (LV) h644 Avenue K
- Willson Alice G r705 Aztec pl
- Wilmot Kenneth R (Doralee) slsmn Boulder Auto Center r91 E Texas (Henderson)
- Wilson Amalette C Mrs (The Emporium) r547 Avenue B
- Cecile M (wid Geo) emp Boulder City Hospital h620 Avenue M
- Claribel (Beauty Bar) h501 Avenue C apt 7
- David K Rev (Ann L) pastor St Christopher's Episcopal Church h400 Utah
- Frank A (Mary E) radio telegraph dept Dept of Water & Power City of LA h433 Birch
- Leonard R (Mildred) opr USBofR h1360 Denver
- V Paul (Amelette C; The Emporium) h547 Avenue B
- Virginia student r433 Birch
- Wimsatt Arth T pilot plant equip opr asst US Bur of Mines r50 Lakeview
- Wincher A Hedwig Mrs emp USBofR r1600 New Mexico apt 25
- E Robt A (Hedwig) h1600 New Mexico apt 25
- Windham Ann M Mrs opr Laura's Beauty Shoppe h616 Avenue B
- Wodarek Lottie H Mrs (The Club) h501 Avenue C apt 6
- Wolff Henry r1501 Nevada hwy
- Womens Club Building 504 7th
- Won Albert (Boulder Dam Hotel Cafe) r1305 Arizona
- Harry Y (Toy K; Harry's Cafe) h623 Avenue I
- Jim cook Boulder Hotel Cafe r1305 Arizona
- Toy K Mrs cook Harry's Cafe r623 Avenue I
- Wong Morton Min supvr chem eng US Bur of Mines r118 Grove (Henderson)
- Wood Dell (Nathella) carp Berry Constn (LV) h733 8th
- Emma Mrs tchr Boulder School r808 6th
- Jas M (Norma J) driller Boyls Bros Drilling Co h607 Avenue D
- Kath A student r1501 5th
- Loretta student r517 Avenue I
- Norman M (Bernice I) tech State Fish & Game h663 Avenue C
- Roy M (Thelma) guard USBofR h517 Avenue I
- Russell (Agnes E) mining eng h1501 5th
- W Scott (Emma) economist USBofR h808 6th
- Woods Eloise Mrs emp Sands Hotel (LV) h rear 607 Avenue D
- Workman Edsion (Lucy) driver Reynolds Electric r701 Elm
- Wright Walter K (Hazel M) guide USBofR h902 Wyoming

BOB GLINSKI MOTORS

DODGE — PLYMOUTH — SIMCA

"RIGHT DOWN TOWN" (BOULDER CITY)

(See Yellow Page 2)

400 Nevada Hwy.

Tel. 38

BOULDER CITY DIRECTORY

Wyatt Sam mech Boulder Ford Clinic r Las Vegas
 Yoney Jos (Martha; Hancock Service Station) r Las Vegas
 Zamalloa Arnold J (Dorothy) driver City Street Dept h541 6th
 Zenoff Dolores Mrs dept mgr Boulder City News r Las Vegas
 Nev
 —M M publ Boulder City News r343 Desert Inn rd (Las Vegas)
 Zerfoss Geo F (Aileen G) eng Mercury Test Site h643 Avenue
 B
 Zettner Chas P (Pauline) mgr El Rancho Boulder Motel r725
 Nevada hwy
 Zickafoose Marjorie Mrs city clerk 241 Cervantes (Las Vegas)

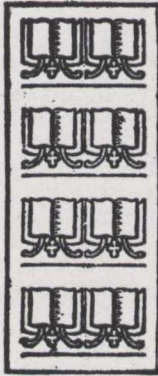

Out of Sight - Out of Mind

★ Out of Business ★

The importance of keeping firm and product names in the public eye is recognized by all business men. It is astonishing to see how a firm or product, however meritorious, will slip into the limbo of the forgotten if not persistently advertised.



The City Directory is the natural medium for keeping a business or product name in the spotlight.
INSIST ON BEING WELL REPRESENTED IN ITS PAGES.

Use Our Library of

OUT - OF - TOWN CITY DIRECTORIES

A complete library of out - of - town City Directories is maintained especially for the reference use of our subscribers. We invite you to consult this library of up-to-date Directories when in need of names, addresses, and other information about firms and individuals in other cities. This is a part of our service to local City Directory users.

**CITY DIRECTORY
ADVERTISING
IS *National* ADVERTISING**

★ Each edition of your City Directory is widely distributed to free - reference City Directory Libraries located at the Chambers of Commerce of Hundreds of other cities.



Therefore your ad in the City Directory
is seen by buyers from coast-to-coast

HENDERSON DRUG CO.THE *The Rexall Store* STORE

COSMETICS — DRUGS — PRESCRIPTIONS

Market and Army (Henderson)

Tel. FRontier 2-1111

BOULDER CITY DIRECTORY OF HOUSEHOLDERS

POLK'S BOULDER CITY

Directory of Householders, Occupants of Office
Buildings and Other Business Places, Includ-
ing a Complete Street and Avenue Guide

1959

Copyright, 1959, by R. L. Polk & Co.

In the following list the named streets are arranged in numerical order, followed by the named streets in alphabetical order, the intersecting streets being shown. The number of each building on the street is given in numerical order, and opposite the number is placed the name of the occupants or house-owner or tenant. In the business blocks containing offices the occupants are shown by room numbers where practicable, in apartment homes the number denotes the number of the apartment. In all streets both sides of the street are included in one list. The profession or business of individuals or firms is given only at their respective place of business; to find occupation of others refer to Alphabetical List of Names.

The symbol © following a householders name indicates that we have received information during the canvass that the house is owned by some member of the family, but as the publisher cannot and does not guarantee the correctness of the information furnished, nor the complete absence of mistakes no responsibility for errors can be or is assumed, nor can the publisher furnish further information than that shown.

Telephone numbers, as supplied to us on our canvass are shown opposite names.

Figures in parenthesis denote old numbers.

(The numerals that appear at right edge of columns, ahead of street descriptions and some street intersections, are merely for the guidance of the publishers, and have no other significance.)

(This section includes some listings reading "No Return." In each case the Publishers tried diligently, by various means, to obtain the information for the occupants but were unsuccessful. First, two personal calls were made by an enumerator; next, a double postal card was mailed and the telephone used when possible.

<p>6 5TH — From 805 Utah west to Nevada hwy 508 Whelan Fenton R Δ544J 509 Lyda Ray A © Δ468W 512 Lowe Albert H Δ260M 513 Benson Taft Δ439W 516 Myers Ernest © Δ616W 517 Hurt Wm A jr Δ163W 520 Palmer Alice Mrs © Δ247R 521 Kaserman Dale E Δ53W 524 Orr Jas F © Δ274 525 Vacant 528 Holmes Robt A Δ232J 529 Lyon Merle Mrs © Δ151J</p>	<p>532 Hewes Robt © 533 Trenck Richd J Δ323J 537 Nikaido David T Δ323M Avenue K intersects 600 Perkins Douglas E Δ552R 609 Richey Chas A Δ80J 616 Glover Wm H © Δ618 617 Sharrow Albert L © Δ295R Welcome Wagon Δ295R 624 Vacant 625 Schnabel Ed © 632 Magee Jas R Δ526J Rhoads Jas F Δ491M 633 Getts Wm Δ150 641 Bates Russell E Δ497M</p>
---	--

JOHN COEHenderson
Real Estate Co.

18 WATER (HENDERSON)

TEL. FRontier 2-3300

Kiddie Korner And Gift Nook

INFANTS WEAR — GIFTS

123 B. Water (Henderson)

Tel. FRontier 2-5691

R. L. POLK & CO.'S

5th—Contd

Avenue I intersects

700 Biethan Sue Δ283M
 701 Hampson Viva Mrs
 708 Turner Warren V ⊙ Δ602R
 709 Mooring Horace H ⊙ Δ627J
 711 Taylor Danl M
 716 Springer Gerald E Δ625W
 717 Honeycutt Wm T ⊙ Δ537
 724 Resler Edwin Δ317M
 725 Votaw Wm W
 727 Wigley Bess Mrs Δ596
 800 Vacant
 801 Anderson Alford L ⊙
 808 Marino Jos A Δ141J
 809 McEwan John S Δ641J
 816 Opat Joseph C ⊙ Δ367M
 817 Hall Harry C ⊙ Δ496
 824 Davis Leonard P ⊙ Δ526R
 825 McCormick Wm ⊙ Δ295M

Avenue G intersects

916 Church of Jesus Christ of
 the Latter Day Saints
 Boulder Ward Δ670

3

1008 Morley Calvin K ⊙ Δ526W
 1016 Cooper Frank D Δ524M
 1100 Davis Wm S ⊙ contr Δ
 457W
 High Sch Δ650 & Δ651
 1101 Boulder City Junior-Senior
 High Sch Δ650 & Δ651
 1108 O'Neill Joanna D Δ225R
 1112 Mansor Ella F Mrs Δ272M
 1116 Vacant
 1120 Mecham Forrest R Δ231M
 1200 Custer John A Δ314W
 1204 Littler Wm S Δ312R
 1208 Dean Wm M Δ189
 1212 Ingham Meredith B Δ312J
 1216 Barnett Theo W Δ463R
 1220 Pulsipher Dean W ⊙ Δ
 714M
 1330 Burt Melvin L ⊙ Reclama-
 tion Δ667
 1308 Delannoy Mary R Δ481W
 1312 Hatcher Bedford F Δ393M

2

Avenue B intersects

cor Boulder City Recreation
 Area park
 1408 Vacant
 1412 Vacant
 1415 Franklin Albert Δ303
 1416 Merrill Glen H Δ358R
 1419 Christian Science Society of
 Boulder City

Aztec pl intersects

1500 Watson Clarence L ⊙ Δ502
 1501 Wood Russell ⊙ Δ553M
 1508 Tyree Frances H Mrs ⊙ Δ
 398

1509 Bates Downey L ⊙ Δ567W
 1516 Wallace Max E ⊙ Δ573
 1522 Murie Wm C ⊙ Δ528R
 1524 Salisbury Patk R
 1525 Manix Jos C jr ⊙ Δ561
 1533 Ham Richd ⊙
 1541 Boos Paul V Δ305M

6

6TH — From Utah southwest
 and west to 901 Avenue G

Utah intersects

cor Layton's Gro Δ688
 500 Wellman Henry E ⊙ Δ458
 508 Fooks Rowland ⊙
 509 Bassett Porter J Δ491R
 512 DeShazo Dean O
 514 Mitchell Ernest E Δ439J
 516 Vacant
 517 Willfoung Chas S
 520 Vacant
 524 Smith Fred C ⊙
 525 Vacant
 528 Blake Thos A ⊙ Δ163M
 532 Grows Walter H ⊙ Δ475
 533 Hanson Kenneth P ⊙ Δ
 552M
 536 Wilgus Eliz A Mrs Δ151M
 540 Tomlinson Wallace H Δ
 469J
 541 Zamalloa Arnold J
 544 Fritts Herbert L ⊙
 548 Martenson Thern I ⊙ Δ
 323R
 549 Butler Raymond R
 557 Stubbs Leonard S ⊙ Δ39
 564 Battey Lawrence B Δ326M
 565 Burt Elmo D ⊙ Δ493J

Avenue K intersects

601 Rogers Edw A ⊙ Δ124W
 616 Kaighn Goldie C Mrs ⊙
 617 Tobler Fay L ⊙ Δ622
 620 Callahan D M ⊙ Δ641R
 625 Cowell Mayme L Mrs ⊙ Δ
 709M
 632 Smith Chas M Δ497J
 633 Davis Henry ⊙ Δ108R
 638 Vacant
 640 Rignell Paul M Δ374W
 641 Oliver Vernes V ⊙ Δ124M
 648 Robison Rulon A Δ638W
 649 Walker Wm E ⊙ Δ582M
 656 Rappe Arlyn E ⊙ Δ374J
 657 Daboll Chas E Δ678M

Avenue I intersects

700 Taylor Edw A ⊙ Δ429R
 701 Orton Iris D Mrs Δ143R
 708 Scott Mary S Mrs ⊙ Δ
 494R
 709 Under constn
 716 Nelson Thos C ⊙ Δ29
 717 Berry R Nolan ⊙ bldg
 contr

HENDERSON AUTO WRECKING, Inc.

OPEN SUNDAY

Boulder Highway (Henderson)

Tel. FRontier 2-1855

McConnell Furniture & Appliance Co.

1309 N. Boulder Hwy. (Pittman)
Henderson Tel. FRontier 2-3901



BOULDER CITY DIRECTORY OF HOUSEHOLDERS

6th—Contd

- 724 Bees Lester H ☉ Δ627W
800 Sparks Robt G Δ235R
801 Danneberger Marion ☉ Δ
297
Danneberger Pimb & Htg
Δ297
808 Wood W Scott Δ461W
809 Bullock Bruce ☉
816 Mead Thos C ☉ Δ295W
817 Francis Richd L ☉ Δ143M
825 Clanin Barbara Δ709J
Avenue G intersects

7TH — From 1000 Utah west to Avenue G

- 501 Stubbs Glade E ☉
504 Women's Club Bldg
Boulder Women's Club
505 Chamberlain Lamar E ☉
Δ101W
508 Warner Wm T ☉ Δ491J
509 Kaserman L Eug ☉ Δ
562M
516 Raab Jos H ☉ Δ491
517 Rigney John P Δ674R
524 Combs Wm Δ141M
525 Dunks Jas B ☉ Δ675R
532 Beckett M J ☉ Δ664R
533 Hamdorf Eug H ☉ Δ625R
540 Gilliam Dow Δ142W
541 Gleason Marie Mrs ☉ Δ
678R
548 Harvey Harry D Δ281R
549 Vacant
556 Rheinfeld Edw B ☉ Δ326J
557 Miner Ralph F Δ524W
564 Batteny Lawrence B
565 Marian John W Δ625J
573 Brown Robt W Δ515R
581 Holland Fred J Δ515W
Avenue K intersects
600 Broadbent Robt N ☉ Δ501
601 Horne Robt E Δ503R
608 Keefe Sylvester J ☉ Δ144M
609 House Jerry B Δ248W
616 Neagle John H ☉ Δ108W
617 Nelson Jas C ☉ Δ503M
624 Clark Winnie ☉
625 Adair Arnold A ☉ Δ673W
632 Lansford Lyndon L ☉ Δ
488M
633 Doty Jack M ☉ Δ611J
640 Under constn
641 Allen Clement H Δ676R
648 Masuda Takashi ☉ Δ141W
649 Piccione John A Δ674M
656 Ramsey Ralph R ☉ Δ514W
657 Daboll Chas E
665 McManus Jas R ☉ Δ673J
673 Lynch John R ☉ Δ675J

- 681 Savage Jas L ☉ Δ678W
Avenue I intersects
700 Bellis Robt E ☉ Δ503W
701 Strong Guy R ☉ Δ562R
708 Bright Robt L ☉ Δ709R
709 Goodwin Owen C
716 Under constn
717 Wartman Frank S ☉ Δ687
724 Henrie Thos A Δ144W
725 McPheter Russell ☉ Δ317W
729 Miller Lyle ☉ Δ449W
733 Ruth Matthew Δ674J
801 Lyons Leland R ☉ Δ673M
808 Shamo Ned J ☉ Δ108M
809 Rowland Chas J ☉ Δ92M
816 Dazey Dean ☉ Δ709W
817 Linck John H ☉ Δ503J
824 Goldsmith David W ☉ Δ
108J
825 Bachman Jess H ☉ Δ506M
Avenue G intersects

8TH — From 1050 Avenue K west to Avenue G

- 600 Seleska Delmar E Δ101M
608 Shermerhorn Richd E Δ
92W
618 Beall Marion S ☉ Δ248R
624 Porter Jas W ☉ Δ156J
632 Howard Victor T Δ101J
640 Eggen Milton P ☉ Δ675M
648 Biescar Henry E Δ673R
656 Mason Clarence L Δ117J
664 Grimes Robt J ☉ Δ324
672 McDonald Eug C
675 Church of the Nazarene
680 Thompson Theo R ☉ Δ
674W
688 Rinker Warner G ☉ Δ678J
Avenue I ends
700 Friedrichs J Wm Δ602M
701 Jeffrey Natl R Rev Δ514M
Church of God of Prophecy
Δ514M
708 Richmond Maurice A ☉ Δ
317J
709 Armbrust Robt F ☉ Δ490J
716 Waters Russ ☉ Δ283R
717 Holt Louis H ☉ Δ490R
724 Gettler Robt W ☉ Δ449M
725 Morley Jerry H ☉ Δ281M
728 Gibbons John Δ563W
732 Christenseon Vernon J Δ
563R
733 Wood Dell ☉ Δ117R
800 Reynolds Eug ☉ Δ563J
801 Lang Robt S ☉ Δ117W
808 Leone Oliver Q ☉ Δ248J
809 Bell Richd H ☉ Δ676M
816 Friedman Chas L ☉ Δ506J
824 Hill Ralph E ☉ live bait
Δ506W
Avenue G intersects

NORM GRAY TEXACO

SERVICE STATION & GARAGE

Boulder Hwy. by Safeway (Henderson)

TEL. FRontier 2-9601



PECK'S UPHOLSTERY

REUPHOLSTERING AND RESTYLING

Used, Rebuilt and Custom Made Furniture

10 Navy

Tel. FRontier 2-2833

Henderson

R. L. POLK & CO.'S

- 6
9TH — From 1100 Avenue I west to Avenue G
 710 Blair Edgar W © Δ676W
 718 Nicholson Wesley O © Δ660W
 726 Legler Rudolph L © Δ490M
 734 Baker Donald H jr © Δ664J
 800 Salisbury L Jay © Δ582J
 808 Katzenbach John E © Δ660M
- Avenue G intersects**
- 5
ARIZONA — From 500 Avenue M west to city limits
 396 Fenlon Bernice M Mrs Δ160
 400 Austin Robt D Δ230R
 408 Bilderbach Claude R Δ649M
 416 Gieck Fred Δ149M
 420 Vacant
- Avenue L begins**
 500 Mooney Chester E
 504 Stockall Vernon G Reclamation Δ543
 508 King Edw
 512 Clark Robt Δ434W
 516 Vacant
 520 Isom Howard J
- Avenue K begins**
 600 Richmond David S
 618 Spencer Frank C © Δ275W
 620 Brennan Herbert F © Δ194
 650 Belknap Wm jr © Δ52
- 7
Avenue I intersects
 701 Jenne Floyd L Reclamation Δ44
 713 Lappin Lauren W Δ207W
 721 Fredericksen Nelle Mrs Δ626M
- Utah intersects**
 812 StChristopher's Episcopal Church
 900 City Coronado Plaza park
 901 Masonic Temple Δ279M
 Boulder City Lodge (RAM) Order of DeMolay
 Desert Chapter No 20 (OES)
 Rainbow Girls
 Hiram Council No 5 (RSM)
- 905 **City Hall**
 City Mayor
 City Atty
 City Bldg Insp Δ444
 City Clk Reclamation Δ526
 City Controller Δ525
 City Enginner Δ36 Δ524
- City Manager Δ24
 City Plmb Insp Δ36
 City Public Wks Dept
 City Councilmen
 bsmt Boulder Dam Credit Union Δ339
 1000 Boulder Sch Δ217
California av intersects
 1100 Boulder Clinic Δ671
 MacCormack Donald M phys Δ671
 French Jas B phys Δ671
 1101 City South Escalante Plaza park
 Central Mkt Δ261
 1102 City North Escalante Plaza park
 1129 Maryemma's women's clo Δ34
 1148 Jerry's Barber Shop
 1150 Ahlstrom Jack E dentist Δ287
 Ahlstrom Fae Mrs dentist Δ287
 1201 City Cardenas Plaza park
 1220 Nevada Rexall Drugs Δ79
 1223 Sweet Shop Cafe restr Δ1
 1224 Bank of Nevada (Boulder City br) Δ251
 1225 Boulder Theatre Δ711
 1225½ Jones Dori
 1227 Roper's Radio Repr Δ123
 1228 Visitors Bureau gift shop Δ188
 Visitors Bureau Bus Sta Δ188
 Western Union Agcy Δ188
 Las Vegas-Tonopah-Reno Stage Lines Δ188
 1229 Uptown Hdw Store Δ690
- 1
 1300 Vacant
 1305 Boulder Dam Hotel Δ201
 Kruse John E
 Boulder Dam Hotel Cafe Δ201
 Rotary Club
 Lions Club
 1305 Junior Chamber of Commerce
 Savage C A Loan & Real Est Broker Δ402
 Savage Ins Agcy Δ402
 1325 Desertwear women's clo Δ165J
 1327 Nava-Hopi Trading Post gifts Δ165R
- Avenue B intersects**
Nevada hwy intersects
 1407 Fernando DeVera osteo Δ157
 1608 Vacant

LA PORTA INSURANCE AGENCY

Established 1948

FIRE — MARINE — AUTO — CASUALTY — SURETY BONDS
QUALITY INSURANCE DOES NOT COST — IT PAYS . . .

123-A Water (Henderson)

Tel. FRontier 2-1221

NEVADA DRUGS

PRESCRIPTION SPECIALISTS

1220 Arizona (Boulder City)

Tel. 79

BOULDER CITY DIRECTORY OF HOUSEHOLDERS

Arizona—Contd

1612 Poyser Ray C Δ624M
1616 Adams LaMar G
1620 Boyce Harvey W Δ405M

ASH — From 1360 Denver south to Nevada hwy

301 Sears Wm D Δ365M

Colorado intersects

400 Wideen Carl W Δ636M
405 Thompson Robt R Δ421J
409 Brown Chester Δ346
414 Herbert Edwin C Δ276R
417 Trelease Harold D Δ421W
418 Barneby Garland L Reclamation Δ670

421 Vigus Ernest A Δ640R
426 Shanahan Leland R Δ276J
429 Fulner John E Δ606M
430 Barlow Clarence W Δ344M
433 Paris Kenneth O Δ311W
438 Gisey Wm J Δ347

Arizona intersects

503 Southern Nevada Telephone Co Δ18
504 Laune Larry D Δ36M
508 Jareck Stanley L Δ507W
512 Vacant
514 Childress L Earl Δ507
516 Vacant
518 Laubener Joe R Δ87M
520 Vacant
522 Miller Lyle
524 Vacant
526 Anagnosti Thos G

AVENUE A — From Avenue B southwest to city limits

619 Apartments
a Green Ronnie R
b Pilant Robt M Δ382M
c Mildorf Otto R Δ518M
d Garrett Rita E Mrs

Street continued

631 Apartments
a Vacant
b Colhopp Dorothy E Mrs Δ70M
c Vacant
d Miller Karma K

Street continued

648 Apartments
17 Vacant
18 Vacant
19 Vacant
20 Bleak John Δ293W
656 Edwards Mary R Mrs
661 Apartments
a Carros Barbara G Mrs
b Vacant
c Whittington Karl O Δ581W
d Vacant

Street continued

New Mexico intersects

700 Brown Robt L Δ524J
701 Oliver Herbert A Δ567M
704 Uehling Victor B Δ682
705 Nickell Clara A Mrs Δ453J
708 Parkinson Ernest W Δ524R
709 Kleespies Ernst K Δ448R
711 Westrope John W
712 Whitehouse Irving H
713 Underwood John A Δ528J
720 White Thos S Δ179

5th intersects

800 Rants Frank F Δ199
Rants Plmb Δ199

AVENUE B — From 1328 Colorado south to city limits

402 Eikleberry Jas O
408 Hatfield Richd J Δ465R
409 Kivett Warren L Δ191M
412 Blair Hobert D Δ342
416 Klann Paul E Δ321M
420 Adams Frank G Δ640M
424 Kilday Duncan M
428 Moore Eldon L
432 Denison Eug E Δ311J

Arizona intersects

Nevada hwy intersects

525 Men's Store The Δ266
533 Recreation Tavern
543 Boulder City Bakery Δ689
547 Emporium The dept store Δ140R
Wilson V Paul Δ140R
555 Vacant

Wyoming intersects

603 Knighton Wm D
607 Nunnenkamp Adolph
611 Price R Logan Δ21W
615 Williams Byron H
616 Inwood Walter Δ453W
Windham Ann M Mrs
Agar John E
619 Ballantyne Carl W contr Δ401
622 Simonton V F
Trahan Allen J
623 Ervin Elery L Δ415W
627 Peterson Hattie C Mrs Δ148
628 O'Hara Leo Δ197W
Fowler Preston Δ528M
631 Denney Floyd R Δ603M
634 Kirby Donald E
Rothermel Kenneth H
Knowles Orland Δ265J
635 Eby Wm R Δ138

M. W. DAVIS CO. JEWELERS

Your Jeweler Since 1928

311 Fremont (Las Vegas)

DUDley 2-0676

RADIO-TV DOCTOR

COMPLETE APPLIANCE SALES & SERVICE

(HENDERSON)

6 Water

Tel. FRontier 2-3671

R. L. POLK & CO.'S

Avenue B—Cont d

- 639 Lansford Wayne C © Δ200
 640 O'Hara Robt W
 Loghery Bob F
 643 Zerfoss Geo F © Δ610W
 646 Rego Patk R Δ146R
 647 Beard Hobson B © Δ25R
 651 Stubbs Dean © Δ25M
 652 Knight Alf H © Δ90M
 Broyles Leon W
 Blakeslee Ellsworth P
 655 Thomas Loren C © Δ178R
 659 Moore Eug T © Δ51W
 663 Walker John P Δ51M
 New Mexico intersects
 701 Maddox Jackson L Δ99J
 703 MacLeod Wm A
 708 Havrilla Nicholas © Δ282
 712 Kuehn Burt © Δ358M
 761 Flanigan Don
 763 Wedel Lester L Δ314R
 5th intersects
 821 Municipal Swimming Pool
 850 First Baptist Church

AVENUE C — From Nevada hwy south to New Mexico

- 425 Marsh Wm F © Δ435W
 433 Sedgwick Alan W © Δ
 435J
 441 King John R Δ578W
 449 Roche Jos Δ438R

Arizona intersects

- 501 Apartments
 1 Cushman Evelyn
 2 Vacant
 3 Carleton Wm R
 4 Leitch Harold Δ306M
 5 Davis Gregory
 6 Wodarek Lottie H Mrs
 7 Wilson Claribel
 8 Vacant
 9 Turner Jas H
 Street continued
 505 O'Neill John W phys Δ555
 509 City Health Office Δ300 &
 Δ308
 White Thos S phys Δ300 &
 Δ308
 517 Mother Goose Shop chil-
 dren's clo Δ91
 521 Fashion Yardage Δ384
 549 US Post Office Δ100
 555 Boulder City News Δ77
 561 Don's Hamburgers Δ377
 567 Gleason's Office Supply &
 Stationery Δ394
 575 Vacant
 Wyoming intersects
 600 Flury Florence E Mrs © Δ
 59R
 603 Pinkerton J Allen © Δ109R

- 604 Olson Henry R Δ415M
 607 Barnson Clifton M Δ520M
 608 Bywater Mable © Δ327W
 611 Strickland Ken O
 612 Cooke Jane Mrs © Δ221
 615 Carver Edw F Δ109J
 616 Carter E Paul © Δ669
 619 Troester Marguerite Δ704
 Richter Bernard P © Δ
 536M
 620 Singleton Eben L © Δ59W
 623 O'Hara Hattie Mrs ©
 624 Felts Macie P Mrs © Δ284
 627 Champney Henry J
 American Red Cross Δ96J
 628 Miller Wm S © Δ25W
 631 Richardson Geo H © Δ
 436W
 632 Williams G Ramon © Δ59J
 635 Newton Jas R Δ436J
 636 Brockett Dale E © Δ331M
 639 Kine Jos L © Δ446
 640 Lewis Robt G © Δ331R
 643 Sharp Everett E © Δ440
 644 McCarroll Sidney J Δ603W
 647 Vaughan Geo T © Δ62
 648 Vacant
 651 Pendelton Fred G © Δ28M
 652 Vacant
 655 Austin Douglas © Δ437M
 656 Gagliolo Jack © Δ178W
 659 Ballard Sheridan © Δ433
 660 Freeman Jas W © Δ178J
 663 Wood Norman M © Δ447M
 664 Sullivan Alice Mrs © Δ122
 667 Vacant
 668 Johnson Louise
 668½ Barker Willard D

AVENUE D — From 1200 Wyo- ming south to New Mexico

- 603 Wilks Arnold Δ190R
 604 Hughes Otis O © Δ547
 607 Wood Jas M
 rear Woods Eloise Mrs
 608 Coombes Jerry © Δ536J
 611 Layton John M © Δ43
 612 Jones Howard E Δ520R
 615 Barker Nannie M Mrs © Δ
 246M
 616 Dietrich Eug H
 619 Korn Wm H © Δ182
 620 Willoughby Otis H © Δ536R
 623 Englestead Willard H © Δ
 41M
 624 Savage Chester A © Δ28J
 627 Gibson R Owen © Δ478W
 628 Burtak Theo © Δ227R
 631 Latza Oscar W © Δ617W
 632 Burgeson David M © Δ
 351M
 635 Walback Ralph D Δ364R
 636 Miller Chas G Δ447J

CASHMAN'S

YOUR AUTHORIZED

BUICK — CADILLAC — OLDS

Main at Fremont (Las Vegas)

Tel. DUDley 2-7400



Woodruff's BASIC PHOTO

21 W. ARMY

TELS.

FRontier 2-7627 (Henderson)

S N A P

DUDley 4-7627 (Las Vegas)

BOULDER CITY DIRECTORY OF HOUSEHOLDERS

Avenue D—Contd

- 639 Finigan Lawrence H ☉ ♀
617R
640 Wait Arth E ☉ ♀351W
643 Mather Robt L ☉ ♀186
644 Lewter Robt E
Hardcastle John A ♀571J
647 Smith Hurlburt ♀617J
648 Shope Chas A ☉ ♀549M
651 Moore Minnie L Mrs ☉ ♀
246W
652 Baker Alf F ☉ ♀437W
655 Heddens Clifford C ☉ ♀
427R
656 Monsam Jos L ☉ ♀473M
659 Fitz-William Carol Mrs ♀
90W
660 Burt Al T ☉ ♀443
663 Pendlebury Norma L Mrs
♀286
664 Atkins Don D ☉ ♀447R
667 Griffith Glen G
667½Clayton Richd ♀246J
668 Peterson Chas J ☉ ♀351R

AVENUE F — From 913 Wyoming south to New Mexico

- 603 Tonningsen Anna B Mrs ☉
♀310M
604 Lingenfelter Carroll C Mrs
♀68J
607 Bowman Orpha Mrs ☉ ♀
137W
608 Gleason Jos G ♀133W
611 Smith Betty Mrs
612 Hanmore Amelia C Mrs ☉
♀335W
615 Godfrey Leonard L ☉ ♀
336J
616 Dunbar Leo E jr ♀353M
616½Striepling Ed ☉
619 North Gene
620 Eddy Eug H ☉ ♀239J
623 Helton Lee V ☉ ♀356M
624 Swabb Mansell D
627 Vacant
628 Whittlesey Harold L ☉
631 Jensen Van N ☉ ♀69J
632 Parker Mahlon ♀242W
635 Steeves Barry E ☉ ♀322J
636 Bleistein Walter C ☉ ♀
133R
639 Hardy L G ☉ ♀477R
640 Buss Herman G
643 Marriott Icie N Mrs ☉ ♀
477M
644 Tennant Duane
647 Quinn Herbert H ♀67M
648 Troeger
651 Dickinson Chas H ☉ ♀214
652 Gibson Mads A ☉ ♀345
655 Miller Verl ☉ ♀247M
656 Vacant
658 Vacant
659 Messner Bert J
660 Cole Etter ☉ ♀464J
663 Reid Olive Mrs ☉ ♀95W
664 Frank Richd A Rev ☉ ♀350
667 Lawson Rose Mrs ☉
668 Musgrove Earl W ☉ ♀
426R

AVENUE G — From Arizona south to 900 8th

- 525 DeMarco Mariano T ☉
533 Greenwald Valerry E ☉ ♀
419
537 Duncanson Chas
539 Curry Gertrude B Mrs ♀
298M
541 Vacant
543 Wilhelm Susan A Mrs ♀
383M
544 Bush Sam ☉ ♀110R
545 Perkins Bryant R ♀341J
550 Eaton Bruce M ☉ Reclam-
ation ♀686
555 Kendrick W L ♀380

Wyoming intersects

- 600 Caso Hazel W Mrs ♀498J
601 White John B ☉ ♀35W
603 Ford Celie M Mrs ☉ ♀509M
604 Lucart R P ☉ ♀256M
604½Schwetz Robt K
607 Lewis Rochd W ☉ ♀509R
608 Herald Wm R ☉ ♀586
611 Williams Jerry M ☉ ♀559J
612 Potter J Leon ☉ ♀356R
615 Norman Lee ☉ ♀193M
619 Garrett Theo R ☉ ♀454J
619 Garrett Teho R ☉ ♀454J
620 Green Paul E
623 Perkins Edw C ☉ ♀334M
624 Pace Marcel ♀166M
627 Bates Elsie J Mrs ♀597W
628 Prunty John M ☉ ♀322R
631 Vacant
632 Tracht DeWitt ☉ ♀554
635 Snow Karl S ♀509W
636 Langley Chas W ☉ ♀666M
639 Larsen N W ☉ ♀597J
640 Wadsen LaGrande ☉ ♀54M
643 Raney O L ☉ ♀332
644 Frandsen Jos P ☉ ♀477J
647 Pearson Thos
647½Lucero Rueben ♀432J
648 Gebhardt Jos ♀485
651 Patton Jim K ♀420R
652 Sanchez Bennie C ♀525R
655 Baker Ruth L Mrs ☉ ♀
422M
656 Vacant
659 Foresman Carl B ♀428M
660 Shipp John H ☉ ♀86
663 Moller Niels R ☉ ♀330
664 Curtis Doyle M ☉ ♀95R
667 Cooper Cortez T ☉ Reclam-
ation ♀674
668 Bowmer Dennis J ☉ ♀
551M
857 Seely Gale L
859 Koegel Joe
1101 Towne Dee O
1109 Under constn

6
6th ends7th ends
8th ends

9th ends

SERVICES, UNLIMITED

Mimeographing — Direct Mailing — Employment Agency

23 Water

Tel. FRontier 2-3351

Henderson

R. L. POLK & CO.'S

AVENUE H — From 512 Utah
south to 800 New Mexico
Utah intersects
Wyoming intersects
cor StAndrew's Catholic Church
601 Miller Victor O Δ161R
603 Whittington R N Δ253M
604 Bochmann Karl H ⊙ Δ
559W
607 Hopper Jas H ⊙ Δ558
608 Airth Wm J ⊙
611 Ahlstrom Jack E ⊙ Δ333
612 Rattou Hubert G Δ454W
615 Giddens Arth C ⊙ Δ58M
616 Baker Jesse E ⊙ Δ432W
619 Klebba Emmitt L ⊙ Δ298R
620 Segerblom Clifford C ⊙ Δ
278
623 Bowser Curtis W ⊙ Δ341M
624 Freeman Orville L ⊙ Δ
362R
627 Miles Gordon W Δ243M
628 Stice Coen ⊙ Δ334W
631 Smith Jas J ⊙ Δ58J
632 Merrill Carl ⊙ Δ362M
635 Parker T Robt ⊙ Δ363
636 Cook Owen T ⊙ Δ509J
639 Skerry Arth W jr Δ614W
640 Lee Edna R Mrs ⊙ Δ362W
643 Brown Melvin A Δ58W
644 Miller Wesley E ⊙ Δ114J
647 Thomas Gethin D Δ466W
648 Clark Erle D ⊙ Δ114R
651 Caldwell John E ⊙ Δ263
652 Fisher Warren W ⊙ Δ621M
655 Krauss Louis Δ495M
656 French Wm E ⊙ Δ713
659 Carson Robt Δ290M
660 Jensen Leland L Δ240
663 Musser Howard I Δ466J
664 Ward J Horace ⊙ Δ139
667 Vacant
668 Cattoir Francis R Mrs Δ
621W

AVENUE I — From 1 blk north
of Arizona to city limits
Arizona intersects
cor Boulder City Hospital Inc
Δ292 & Δ294

501 Dye Paul W Δ336W
504 Tarter Lester E Δ183M
505 Moore John M Δ185W
507 Ayers Ruth A Δ185M
508 Vacant
509 Chubbs Steph ⊙ Δ540M
512 Holmes Warren H Δ115R
513 Laudenschlager W L
517 Wood Roy M ⊙ Δ120
520 Doolittle F M ⊙ Δ183W

4
521 Belding Don F ⊙ Δ477W
525 Knudsen Hans ⊙ Δ395R
531 Marohn Jas A
533 Dye C Mac Δ543W
537 Vacant

Wyoming intersects
Utah intersects

601 Thomas Clara Mrs
604 Whitehouse Irvin H Δ712
608 Strong Curtis W ⊙ Δ304
612 Daugherty Walter D Rev
615 Robeson Stewart H ⊙ Δ288J
616 Morrison Lloyd G ⊙ Δ642R
620 Cook Constance L Mrs ⊙ Δ
476M
623 Won Harry Y ⊙ Δ338R
624 Cook Ina H Mrs ⊙
627 Morris Jess ⊙
628 Edwards Elbert B ⊙ Δ129
631 Major Beatrice Mrs ⊙ Δ
103W
632 Ham Elmer ⊙ Δ219
635 Allen Robt C Δ652M
636 Lundquist Raynard V ⊙ Δ
476R
639 Wartman Alvin N ⊙ lwyr
Δ264
640 Johnson S R Δ476W
643 Baker Wm E ⊙ Δ136
644 Kerzman Albert E Δ290R
647 Ray Donald M ⊙ Δ33J
648 Rosenberger Edw C Δ290W
651 Neumann Clarence F ⊙ Δ
357R
652 Hannig J Lyel ⊙ Δ253W
655 Wells Hugh ⊙ Δ255W
656 Widner Chester R Δ614M
659 Farmer Wm H ⊙ Δ500
660 Vacant
663 Shelton Jessie F ⊙ Δ699
664 Fauth Wm W Δ161M
667 Dieleman Jake W ⊙ Δ546
668 Padilla Alf J

6
5th intersects

701 Parker May S Mrs Δ373M
750 Potts C D jr ⊙ Δ75J

AVENUE K — From 600 Arizona
south to city limits

500 Vinson Thos J Δ375
501 McGough Richd E Δ390W
504 Beery Claud W Δ275M
505 Gutierrez Saml Δ529M
508 Williams Paul R Δ173R
509 Reese Chester R Δ623R
512 Douglass Louis K Δ173M
513 King Martha A Mrs ⊙ Δ
23R
516 Tracy Richd G Δ220W
517 Smart Harold A ⊙ Δ527
520 Cowan Eug ⊙ Δ643J

PERRY'S MENS SHOP

THE STORE FOR THE WELL DRESSED MAN

3 W. Pacific Av. (Henderson)

Tel. FRontier 2-6421



Henderson Office

Pacific and Market

Tel. Frontier 2-1011

Boulder City Office

1224 Arizona

Tel. 251

BOULDER CITY DIRECTORY OF HOUSEHOLDERS

Avenue K—Contd

521 Royer Wm M ☉ Δ277
 525 Fleck Delbert C ☉ Δ434M
 526 VanZant Jack E
 528 Martin John W Δ392M
 529 Hutcherson Robt S ☉ Δ13R
 530 Boulder City Cemetery
 Assn (ofc)

532 Wells Jas R ☉
 533 Curry Wm H ☉ Δ14
 Little Theatre The
 536 Gilger Archie E ☉

Wyoming intersects

601 Houx Jackie E
 601½ Stickland Mary L Mrs
 603 Sweet Robt E Δ601M
 605 Newcomb O L Δ301W
 609 Hegler Ludwig
 611 Lunn Ella F Mrs Δ229W
 613 Machette W E
 614 Kim Paul W Δ54W
 617 Vacant

Utah intersects

628 Garrett Elton M ☉ Δ338M
 632 Martinson Alexander ☉ Δ
 652W
 635 Miller Byron L Δ254W
 636 Watts Walter G ☉ Δ22
 640 McAdams Felix R ☉ Δ357M
 643 Stice Sherl F
 644 Wills Henry R ☉ Δ84R
 648 Sutherland Jas K ☉ Δ
 234W

651 Atchison Hubert W Δ666W
 652 Norman Bert ☉ Δ253R
 656 McGee Jas H Δ171W
 660 Morton Frank J Δ171M
 663 Taylor Wade H ☉ Reclama-
 tion Δ567
 664 Dake Jas W ☉
 668 Houk Loren C Δ255M
 700 Nunley Altus E Δ326R

6

800 Miller Murray J ☉ Δ627R
 850 Hartley Albert Δ235J

6th intersects

901 Vacant

5

AVENUE L — From 500 Arizona south to Utah and New Mexico intersection

500 Patrick Roy B
 501 Whitney Bert N ☉ Δ329J
 504 Merritt Gertrude B Mrs Δ
 343
 507 Shay Earl jr ☉ Δ467J
 508 Lampsa Harold Δ23J
 509 Leonard Gilma W ☉ Δ13W
 512 Reasonover Paul ☉ Δ530M
 515 Williams John W ☉ Δ574W
 516 LeFevre Geo E Δ623W
 517 Briggs Ian A ☉ Δ467R
 519 Currey Frank E
 520 Pelham Henry E ☉ Δ244R
 521 Pavlich Lois V Mrs
 523 Hill Alf V ☉ Δ17J
 524 Rhoads W E Δ329W
 525 Roush Leonard Δ244J
 527 Roush Wm L ☉
 528 Vacant
 529 Vacant
 531 Place Adolph E ☉ Δ390J

532 Gard Reuben J ☉ Δ149R
 533 Herring Chas B Δ508M
 535 Robbins Mary Jo
 536 Williams Jake L ☉ Δ649R
 539 Romero Ralph ☉ Δ230M
 543 Mortensen Arnold H

Wyoming intersects

601 Rogers Callie Mrs Δ416R
 Stice Frank W
 605 Hagaman Wm Δ580M
 608 Walker Grace A Mrs ☉
 609 Koontz Paul D
 Wait Roy W Δ27J

611 Pickett Lee H ☉
 612 Corderman Eug ☉ Δ224J
 615 Downing Jessie F Mrs Δ
 576M

616 Osborn Omar G ☉ Δ184
 617 Taylor Thos T
 620 Crose Leslie O Δ662M
 621 Kaiser Francis J ☉
 624 Griffinn Emmitt M Δ211W
 625 Vacant

628 McMillan Donald B ☉ Δ
 355

629 Thurston Raymond L Δ
 206M

632 Moses Leander E ☉ Δ208M
 633 Murry Perrie S ☉ Δ98R
 636 Niswander Dana A ☉ Δ
 662R

637 McNeil Robt J
 641 Brody Saml ☉

642 Menzel Ramond C ☉ Δ594
 644 LaVars W G ☉ Δ662J

645 Click Mary H ☉ Δ403R

649 Morris Perlie B ☉ Δ203J

653 Roberts Archie J
 Corderman Richd E Δ464W

657 Kuk Jerry ☉

661 Denzer Gene V Δ122R

665 Peters Minnie A Mrs ☉ Δ
 403J

5

AVENUE M — From Arizona south to city limits

500 Wengert L D ☉ Δ13M

501 Vacant

509 Porter J D ☉

512 Under constn

516 Saxberg Weiko E ☉ Δ623J

517 Wengert Albert J ☉ Δ667J

523 Curtis Henry S ☉ Δ557

524 Connors Robt D Δ529W

531 Rants John T Δ198J

536 Vacant

540 McCullough Wm D ☉ Δ
 508W

Wyoming intersects

600 Brister Buford M

Newport A L

601 Hill Billy B

604 McHenry Donald L ☉ Δ
 684J

605 Ramsey Henry L ☉ Δ198W

608 Beeler Lossie K ☉ Δ27M

609 Vander Lenden Oscar H ☉
 Δ408M

bsmt Ballard Jas

612 Bourne Alger R ☉ Δ27W

615 Tepe Wm J Δ575W

Ramsey Jas H

Boulder City Drug

COSMETICS — DRUGS — PRESCRIPTIONS

525 Nevada Hwy. (Boulder City)

Tel. 289

R. L. POLK & CO.'S

PUBLIC FINANCE CORP. OF NEVADA

SALARY AND COLLATERAL LOANS

PHONE DUDLEY 4-0741

731 FREMONT (LAS VEGAS)

Avenue M—Contd

- 616 Diebold Walter H ☉ Δ27R
 617 Ballard Hirsch
 617½ Holberg Kath Mrs ☉ Δ
 37W
 620 Bourne Wm A
 Hershberger John
 Wilson Cecile M Mrs ☉ Δ
 459R
 621 Cline Chas E ☉ Δ366M
 Lucero Albert G
 624 Taylor Manuel M Δ426M
 625 Hatfield Richd L
 628 Frampton Dale W
 629 Vacant
 632 Bailey Lloyd E ☉ Δ464M
 633 Johns A Δ492R
 636 Vacant
 638 Granstrom Gustaf R Δ98M
 640 Vacant
 rear Medlin Armine ☉ Δ96R
 644 Courtney Ernest L ☉
 645 Pickard Geo W ☉ Δ301M
 648 Hilliard Robt B Δ203M
 649 Cummings Clyde O ☉
 652 Isom Leonard ☉ Δ464R
 653 Low Esne N Mrs Δ315R
 656 Burns Lottie J Mrs ☉
 657 Glazer Chas T Δ211J
 657½ Quagliano Larry Δ37R
 660 Hughes Max P Δ203R
 bsmt Clements Lettie Mrs ☉
 rear Vacant
 661 Hilliard Robt V ☉ Δ211M
 662 Vacant
 rear Vacant
 664 Taney Chas M Δ426J
 665 Stubbs Albert O ☉ Δ315M
 668 Chesley John A ☉ Δ206W
 669 Smelt Wm P Δ492M
 672 Click Calvin A ☉ Δ206R
 673 Johnson Morris L ☉ Δ315W
 677 Vacant
 681 Armstrong Chas B Δ37M

AZTEC PLACE — From 1500 New Mexico southwest to city limits

- 700 Paxton Jos R ☉ Δ430M
 701 Nickell Wm R Δ448J
 704 Baughman Ira E ☉ Δ553W
 705 Neville Alice W Mrs Δ358J
 706 Morrison Virginia H Mrs Δ
 451W
 708 Friedman Agnes C Mrs Δ
 620J
 709 Hodgkin John F Δ389
 712 Major Coleman J ☉ Δ620R

- ### BIRCH — From Railroad av south to 664 Nevada hwy
- 405 Wheeler J Clyde Δ396M
 411 Kamrowski Wm Δ352M
 417 Jonasen Walter A Reclama-
 tion Δ636
 418 Miller Edw J Reclamation
 Δ659
 421 Johnson Clarence H Δ372W
 426 Overbey Harry M Reclama-
 tion Δ635
 430 Akers Halford D
 433 Wilson Frank A Δ619
 438 Mott Alfred Δ624W

Arizona intersects

- 503 Ostergard Peter Δ613
 504 Walker Cal V Δ388J
 507 Goen J Paul Δ36R
 508 Long Frank L jr Δ417
 511 Cottingham Robt T
 Reclamation Δ635
 515 Short Carroll W
 Reclamation Δ681
 519 Jones Donald A Δ612
 520 Hunter Chas M Reclamation
 Δ664
 523 Kelley J Howard Δ368W
 524 Shriber Howard W Reclama-
 tion Δ633
 527 Kunkel Aloysus L Δ195
 528 Robinson Douglas
 531 Sheppard Leroy Δ344W
 532 Turner Frank E Δ155
 535 Marsh Lawrence A
 Reclamation Δ604
 536 Craig Orville L Δ683M
 539 Warner Ray T Reclamation
 Δ661
 540 Gilmore Earl M

Nevada hwy intersects

- ### CALIFORNIA AVENUE — From 1100 Colorado south to 5th
- 420 Smece Dorothy Mrs Δ438W
 428 Noble Phillip W Δ15J
 440 Stone John W Δ431W
 444 Gilmore Gerald K Δ181W
 448 Friary Thos J Δ438J

Arizona intersects

- 504 Boulder Bowl bowling Δ566
 510 American Legion Hall
 Boulder City Post No 31
 (Am Legion)
 Boulder City Post No 31
 Aux (Am Legion)
 533 Public Library
 537 City Police Dept Δ16-31
 549 US Post Office Δ100
 550 Sauter W Jack ☉ Δ348
 553 Morton Buell dentist Δ381

UPTOWN HARDWARE STORE

(See Yellow Page 17)

1229 Arizona (Boulder City)

Tel. 690



MOVING — STORAGE — PACKING — CRATING

Burt's Transfer & Storage Co., Inc.

AGENT FOR LYON VAN LINES

Highland and Vega Av., (Las Vegas)
109 IVY (Henderson)Tel. DUDley 4-2046
Tel. FRontier 2-2046

BOULDER CITY DIRECTORY OF HOUSEHOLDERS

California Av.—Contd

- 555 Heaton Lambert E ⊙ Δ119J
557 Boynton Asa G Δ239W
Wyoming intersects
601 Mershon Clifford E Δ68M
603 Abercrombie Fred W ⊙ Δ
619W
604 Bailey Clifton M ⊙ Δ174R
607 Wheeler Houston I ⊙ Δ83
608 Vacant
611 Vacant
612 Lewis Frank C ⊙ Δ89M
615 Knighten Howard H ⊙ contr
Δ85M
616 Roper Wallace C ⊙ Δ66R
619 McCuin C W ⊙ Δ119W
620 O'Connor Robt E Δ236W
623 Olsen Dawn Δ267R
Papworth Gerrie Mrs Δ
353W
623 Manning Cath Mrs ⊙ Δ
242R
624 Voss Wilford T ⊙ Δ41W
627 Wegren Angus K Δ242J
628 Thomson Leah Mrs ⊙ Δ
66M
628½ Skerce Steven
631 Puckett Chas R ⊙ Δ335J
632 Baldwin G Will ⊙ Δ39R
635 Newell Louise Mrs ⊙ Δ
68R
636 Bell Vernon J Δ236M
639 Hayden Russell J ⊙ Δ85W
640 Holmes Neil H ⊙ Δ511
643 McHugh Richd T ⊙ Δ119M
644 Clark Richd L Δ126
647 Laughery Nadean H ⊙ Δ
239M
648 Smale Laura Mrs ⊙ Δ174J
651 Lawrence Robt W Δ279W
652 Whalen Luke A ⊙ Δ41J
655 Graves J Gregory Δ459M
656 Boyle Geo L ⊙ Δ427W
659 Manis John F ⊙ Δ442
660 Patton Douglas ⊙ Δ478M
663 Lansford Clyde R Δ663M
664 Webb Richd S ⊙ Δ313
665½ Jones Nell J Mrs Δ119R
667 Grant Daniel J Δ403W
668 Laughery Maurice L ⊙ Δ
517
668½ Trulove Carol S Mrs
New Mexico intersects
700 Alldridge Andrew J Δ457M
701 Homme Vernon E ⊙ Δ552W
702 Strachan John E Δ452
751 Traasdahl Osborne O ⊙
contr Δ493M

**CHERRY — From Railroad av
south to 700 Nevada hwy**

- 503 Vacant
504 Burt Fairis S Reclamation
Δ696
507 Fulton Raleigh B Reclama-
tion Δ692
508 Sutton Herbert Reclamation
Δ646
511 Hartman Leonard F Recla-
mation Δ657
512 Dunaway Melvin G Recla-
mation Δ695

- 516 Rhodelamel Wesley H
Reclamation Δ645
519 Vacant
520 Johnson Hugo A
Reclamation Δ687
523 Vacant
524 Ingham Chester
527 Vacant
528 Johnson Emery T
Reclamation Δ637
531 Vacant
532 Sullivan Donald B
Reclamation Δ641
536 Johnson Larn R Reclama-
tion Δ691
540 Pendlebury James
Reclamation Δ643
544 Cowley Wm A Reclamation
Δ690
548 Waycott Eng F Reclamation
Δ640
552 Moore Robt Reclamation
Δ689
556 Smith Edw
560 Dutter Donald D Reclama-
tion Δ644
rear Dept of Water & Power
City of LA (Garage)

**COLORADO — From Utah west
to City limits**

- 1101 DeVall Frank O Δ569
1127 Bromley Walter W
Reclamation Δ684
1145 Rogers Melvin H Δ181M
1201 Brennan Richd P Δ15R
California intersects
1300 Lytle Paul M
1304 Donlin Robt Reclamation
Δ663
Nevada hwy intersects
1308 Gallagher Floyd J
1311 Cook Robt E ⊙
1312 Clark Geo R Δ158M
1315 Richards Homer E
1316 Schoppe Erwin H Δ320
1319 Slack Lloyd W Δ572R
1320 Moore Douglas Δ163W
1323 Kopp Coellestinus E Δ44J

Avenue B intersects

- 1324 Bellow James T Δ307R
1328 Newbanks Mack C Δ158R
1332 Jensen Frank C
1336 Baldwin Leonard R Δ32J
1340 Smith Bruce A Δ299M

**DATE — From Bureau of Mines
plot south to Nevada hwy**

- 500 US Bureau of Mines (Elec-
trometallurgical Ex-
periment Station) Δ65
521 Dazey Donald A
525 Rasmussen Kenneth L Δ
470M
528 McCoy Raymond K ⊙ Δ
319J
529 Meadows J H
532 Glenn Clayton T ⊙ Δ13M
533 Stay Clarence A Δ646W
536 McNair Clarence ⊙ Δ
135W

TV — RADIO SERVICE

Home

CARDY'S

Auto

223 Water (Henderson)

Tel. FRontier 2-6451

R. L. POLK & CO.'S

Dale—Contd

- 537 Dolezal Henry Δ470W
 540 Hisle Wm H Δ369R
 541 Patrick Paul D
 544 Powell Owen Δ406W
 545 Slaughter Ethel M Mrs Δ
 471J
 548 Tilley Abner E Δ369M
 549 Caldwell Boyd E ⊙ Δ220M
 552 Cook Ellene Mrs ⊙ Δ404W
 553 McKay John P Δ354
 557 Lascelles Wm J

7

**DENVER — From end of Ash
northeast**

- 1256 Cady Mary I Mrs ⊙ Δ125
 1260 Denton Ralph L ⊙ Δ42J
 1300 Huchingson James F Δ
 605M
 1301 Anderson Ewalt P Δ631W
 1306 Corbin Harold V
 Reclamation Δ542
 1309 Cowan Robt A Δ32R
 1311 Cook Robt E
 1314 Fehler J Wayne Δ55W
 1317 Sanders John ⊙ Δ365W
 1318 Stanley Leotia Δ605W
 1321 Denning Robt H Δ113
 State Farm Ins Co Δ113
 1322 Doud Marwood A Δ539J
 1325 Olmsted Guy O Δ299W
 1326 O'Dwyer John M Δ532
 1329 Dunbar Leo C Reclamation
 Δ509
 1330 Blue Delwin D Δ237M
 1333 Blanchard Everett E Δ
 307W
 1334 Middleton Reuben C Δ94R
 1337 Courtney J Leo Reclamation
 Δ559
 1338 Parmelee Thelma Mrs Δ
 539W
 1341 Peterson Sherald J Δ168M
 1342 Balmer Eugene A Δ94M
 1345 Sears Jennie Mrs Δ158J
 1346 Kautz Raymond C Δ94W
 1349 Heywood John L Δ57J
 1350 Parisenti Albino J Δ237W
 1354 Kotz John A Δ55M
 1360 Wilson Leonard R Δ42W

8

**ELM — From interchange Yard
south to Nevada hwy**

- 517 Vacant
 520 Boone Lelia B Mrs ⊙ Δ19J
 521 Nelson Clarence E
 529 Kreimeyer John A ⊙ Δ462M
 530 Schaerer Elsa B Δ504
 532 Lombardo Fausto
 533 Blair Richd W ⊙ Δ241
 538 Under constn
 549 Militerno Pietro

- 550 Under constn
 557 Vacant
 558 Under constn
 701 Moore's Trailer Park Δ250
 Shultz Hannah Mrs Δ265R

7

**HILLSIDE DRIVE — From 1
north of Park in semi-circle**

- 1 Hsiang Vee S ⊙
 2 Hillside Dormitory mens
 Δ61
 3 Hamilton Albert E ⊙ Δ425
 4 French James B ⊙ Δ600

6

**HOPI PLACE — From 807 Utah
west 1 block to 850 Avenue K**

- 501 Hensley Norman A Δ271R
 505 Vacant
 508 Rogers Rodney
 509 Taylor Raymond W ⊙ Δ
 53R
 512 Koenig Lee ⊙ Δ249
 513 Smith Duncan G Δ233
 516 Deimer Robt
 517 Hill Walter J ⊙ Δ468J
 520 Fisher Roger G ⊙ Δ472W
 521 McCauley Roy S ⊙ Δ545
 524 Oneill John W Δ480
 525 Vacant
 528 Reese Edw L Δ254M
 529 Cooper Jess F ⊙ Δ472M
 532 Holmes Nell Δ469R
 533 Phillips John H ⊙ Δ151R
 536 Liebespeck Joe J Δ472J
 537 Vacant
 539 Brown Thos C
 539½Dunston Theo
 540 Carpenter Lloyd ⊙ Δ632
 541 Miller Earl D Δ414M
 545 Vacant
 549 Earl Irving B ⊙ Δ703

8

**LAKEVIEW — 6 blocks north-
west from 1000 Nevada hwy**

- 1 Keele Jack D ⊙
 2 Keele Cal L ⊙ Δ653J
 3 Russell Earl L ⊙ Δ653R
 9 Baca Joseph ⊙
 9½Goff James ⊙ Δ302W
 16½Alvarez Andrew ⊙ Δ302M
 Orterga Juanita
 Leyba Arsenio R Δ302J
 18 Vacant
 18½Vacant
 19 Moats Donald
 19½Porter Grace Mrs Δ654M
 21 Greenhalgh Geo F ⊙ Δ
 636W
 22 Carlton Louise ⊙ Δ658J
 23 Douglas Mayme Mrs ⊙ Δ
 302R
 24 Hamman Trent R ⊙

VALLEY ELECTRIC CO.

ELECTRICAL CONTRACTORS

(See Yellow Page 14)

27 Water (Henderson)

Tel. FRontier 4-8184

BOB GLINSKI MOTORS

DODGE — PLYMOUTH — SIMCA
 "RIGHT DOWN TOWN" (BOULDER CITY)

(See Yellow Page 2)

400 Nevada Hwy.

Tel. 38

BOULDER CITY DIRECTORY OF HOUSEHOLDERS

Lakeview—Contd

- 29 Nicks James W
 34 Holt Martha Mrs © Δ658W
 36 Mooney Cecil L © Δ665J
 40 Gore Charles
 43 Hill Joseph C © Δ658R
 44 Medlin Eug © Δ131J
 47 Bailey Thos © Δ657R
 50 Russell John E © Δ665W
 51 P & S Construction bldg
 Δ654W
 Porter C Dell © Δ654W
 56 Daniel Richd C © Δ656M
 57 Coker Glenn B ©
 59 McBride A E Δ656J
 59 McBride A E © Δ656J
 63 Vacant
 64 Hatfield A W ©
 66 Allen June I ©
 76 Nicks Walter J © Δ645R
 78 McBride Ray
 79 Suiter Ralph
 83 Nicks Ivan W
 85 Spurgeon Earl D © Δ656R
 95 Miller Artie Mrs © Δ665R
 100 Ellis James H © Δ645J
 104 Dunagan Joseph W
 105 Hackett Lester O © Δ
 655M
 106 Dunagan Thos F © Δ645W
 108 House Rixie B © Δ637
 110 Vacant
 114 Shafer Tracy J © Δ94J
 118 LaVie Colley B © Δ645M
 126 Casto Eva Mrs © Δ655R
 157 Jeantet Fermin E ©
 159 Gorman Pat © Δ131M
 174 Fiscus John C © Δ131W
 253 Evans Arth © Δ654R
 Price T L
 Lentner Wm

- 416 Chamber of Commerce Δ
 20
 Clark County Legislative
 Council
 US Commissioner Δ20
 Tyree Insurance Co Δ93
 Tyree Real Estate Δ595
 Justice of the Peace Δ93
 439 Hayward's Flower Shop Δ
 105
 441 Old Prospectors Shop gifts
 443 Boulder 5 & 10c Variety &
 Dept Store Δ455
 453 Bob's Shell Station Δ88

Arizona intersects Avenue B intersects

- 501 Tak's Texaco Service gas
 sta Δ164
 504 Pink Parlor ice cream Δ409
 Business & Professional
 Women's Club
 506 Laura's Beauty Shoppe Δ209
 508 Vacant
 512 Harry's Cafe Δ30
 514 Dam Gift & Trading Post
 524 Western Trading Post gifts
 525 Boulder City Drug Δ289
 527 Manix Dry Goods Δ162
 528 Beauty Bar Δ400
 529 Manix Department Store
 Δ162
 530 Vacant
 534 Nevada Jewelers Δ81
 Startin LeRoy S Δ81J
 544 Desert Trails Auto Supply
 Δ360
 546 Vacant
 552 LaVera's Dress Shop
 554 Paul's Shoe Repair
 556 Vacant
 558 Coffee Cup restr Δ577
 567 Hughes Otis "76" Serv Δ26

Wyoming intersects Birch intersects

- 600 Los Angeles City Dept of
 Water & Power (pumping
 sta) Δ2
 601 US Dept of Interior
 National Park Service
 (Lake Mead Recreation
 Area) Δ628-9
 633 Weiler John R
 Narser Wanda
 641 Schmitz Frank Δ259J
 Blanton Saml L Δ70W
 Edwards Geo H Δ259R
 649 Cameron Leonard D
 Davis Ralph S Δ584W
 Steiger Chas A Δ293M

New Mexico intersects Cherry intersects

- 704 Vale Motel Δ460
 725 El Rancho Boulder Motel
 Δ668
 753 Nickell's Desert Sands
 Pottery
 760 Mohave Motel Δ533
 Morrison Chas C Δ533
 761 Bob's Chicken Shack Δ
 635

5th intersects

NEVADA HIGHWAY — From 1301 Denver southwest to city limits

- Denver intersects**
 cor US Bureau of Reclamation
 (Administration Build-
 ing) Reclamation Δ8
 US Bureau of Reclamation
 (Region 3 District Office)
 Reclamation Δ8-10
 304 Blalock Harry R Δ40M
 308 Tilman Lee R Δ40W
 312 Hudlow Lloyd Reclamation
 Δ688
 324 Sweeney Morgan J
 Reclamation Δ551

Colorado intersects

- cor City Wilber Square park
 400 Glinski Bob Motors auto
 dlr Δ38
 Glinski Bob Chevron
 Service
 US Bureau of Reclamation
 (garage) Reclamation Δ
 8-28
 410-12 City Tire Dept Δ28
 414 Vacant
 415 Belknap Photographic
 Serv Inc Δ456

Nevada Hwy—Contd
Date intersects
 800 Black Canyon Motel Δ316
 Whelden Flossie Δ316
 801 Al's Chevron Serv Sta Δ
 270M
 804 Moore's Motel Δ534
 Robert Joseph A ⊙ Δ534
 805 Hitchin Post Motel Δ270R
 805 Bornhoff Al H ⊙ Δ270R
 809 Paulah Motel Δ268W
 McCollum Alton H ⊙ Δ
 268W
 813 Mac's Garage Δ268R
 821 Headquarters photog & sup
 Δ170J
 825 Sno-White Frostie Freeze
 Δ170W
 849 Hancock Serv Sta Δ328

8

Elm intersects

 900 Community Chevrolet auto
 dlr Δ218
 913 Rants Plumbing (shop)
 915 Vacant
 916 Service Motors gas sta Δ556
 917 Dutch Harbor Marine boats
 Δ489
 921 Desert Lodge Motel Δ516
 Wagner Mae Mrs ⊙ Δ516
 930 Burger Basket restr Δ154J

Fir begins

 1000 Lake Auto Court Motel
 Δ0176
 Sullivan Lew W ⊙ Δ0176
 1004 Bruce's Mobil Service gas
 sta Δ56
 1005 Boulder City Auto Store
 gro Δ153
 1009 Brown Derby Motel Δ505
 1009 Gaffin Stan ⊙ Δ505
 Bywater Emily ⊙ Δ505
 1012 Petrie John R ⊙ Δ680
 Petrie Sign Service Δ680
 Petrie Trailer Court Δ680
 Reese Bert S Δ159W
 1013 Lombardo Pizzeria restr
 Δ482
 1017 Starview El Adobe Motel Δ
 450
 DeVylder Emile R ⊙ Δ450
 1034 Union Pacific Railroad
 frt ofc Δ167
 Railway Express Agency Δ
 167
 Friedrichs Elmer A Δ154W
 1100 Boulder Auto Center Δ587
 Boulder Ford Clinic auto
 repr Δ587
 1112 Nevada Highway Garage
 & Body Shop Δ585
 1113 Standard Service Station
 Δ45
 1115 Elks Lodge No 1682 (BPOE)
 Δ550
 DOES (BPOE) Δ550
 1200 Boulder Transfer & Storage
 Δ112
 North American Van Line
 Δ112
 1211 Lake Mead Boat Works
 sls-serv Δ378
 1212 Boulder City Builders Sup
 Δ152
 1308 Standard Oil Co of Calif-
 ornia Western Operations
 Inc Δ156
 1400 Glinski Bob Motor Co (used
 car lot)
 1410 Vacant
 1500 Boulder Auto Parts Δ611

 1501 Boulder City Trailer Park Δ
 604
 Clair Clifford R
 1502 Boulder Boat Shop repr Δ
 47
 1504 Vacant
 1516 Proctor Arctic Circle
 1520 Lake Mead Marina rentals
 Δ72

6

NEW MEXICO — From 700 Utah

 west to Nevada hwy
 509 Hale Mae F Mrs ⊙ Δ544W
 511 Rideout Myrtle
 515 Sullivan Leon E Δ551W
 519 Sweet Chas L ⊙ Δ385
 520 Tyree Chester K ⊙ Δ145
 523 Mackie Alick J Δ616J
 527 Leseberg Earl F
 531 Stead Beveridge ⊙ Δ522J

Avenue K intersects

 609 Vacant
 617 Knauss Herbert H Δ373R
 625 Vacant

Avenue I intersects

 701 Swallow Kenneth W ⊙ Δ
 625M
 709 Scott Daniel B Δ515J
 717 Mitchell Arth L Δ317R
 725 Williams Wm J ⊙ Δ602J

Avenue H ends

 801 Bennett Frances L Mrs ⊙ Δ
 602W
 809 Lawellin Wm P ⊙ Δ664M

3

Avenue G intersects

 901 Vacant
 909 McCollum Larry A ⊙ Δ
 515M
 925 Pease Denzle S ⊙ Recla-
 mation Δ668

Avenue F intersects

 1001 Thompson Salathiel Δ
 367W
 1009 Gear Roy D ⊙ Δ664W
 1017 Spendlove John R ⊙ Δ141R

California intersects

 1109 Vacant
 1113 Gibbons David L Δ225J
 1117 Imlay James F Δ393W
 1121 Carlstrom Clyde M Δ568M

Avenue D intersects

 1201 Weaver Chas E Δ463J
 1205 Jones Robt L Δ175M
 1209 Sansing John L Δ231W
 1213 Ilk Frank K Δ175R
 1217 Sanbel Calvin H Δ314J
 1221 Grogan John F Δ228M
 1225 Vacant

Avenue C intersects

 1301 Anderson Fred S Δ481M
 1305 Bolton Frank Δ272W
 1309 Arnold Noah W Δ568W
 1368 Schenck Earl E Δ461W

2

 1407 Sullivan Thos A
 1409 Robinson Ada W Mrs ⊙ Δ
 453M
 1500 Hunsaker Robt S ⊙ Δ510W
 1508 Bolin Zara V
 1516 Clapper Thos W ⊙ Δ526M

Avenue A intersects

 1600 **Apartments**
 22 Moody Guy W
 23 Vacant
 24 Vacant
 25 Wincher E Robt Δ204R
 26 Baker Clyde Δ513

Street continued

 1608 Byles Wm E Δ340
 Denison Arth R Δ359

**PARK — From Park place
northwest to 300 Nevada hwy**
700 Arp Clarence Reclamation
△41

706 Dickins Wm L △639M
710 Webber Elmer J △325M
714 Novielli Frank
718 Connolly John E △479
722 Lenon James H △309W
726 Armstrong Edgar N △386W
730 Vaughan Robt B
Reclamation △528
734 Savage Edw A △325W
738 Cowan Harry W ⊙ △205

**PARK PLACE — From 401 Utah
northeast to Avenue I**
705 Welsh Robt S △521
712 Schaack James W △386M

**RAILROAD AVENUE — From
400 Ash southwest**
1501 Colhopp John O
1505 Cornett Leo R △396R
Arizona intersects
cor City Maintenance Shop
City Public Works △36, △671

**UTAH — From 900 Colorado
south east to city limits**
307 Risley Albert G △391
311 Hurt Melvin J △411
315 West Arleigh E △309J
400 Wilson David K Rev ⊙ △
60J
401 Muchow Glenn F △512
405 Grau John F △187R
409 Johns Harvey H
Reclamation △648
413 Ritter Thos J △223M
501 LaCroix Violet Mrs △192
503 Bogenrife Irma V Mrs △
115M
507 Jordan James G △626W
511 Vacant
512 Lange Max R ⊙ △172
515 Reasonover Wm A △223R
516 Stevens Wade R
519 Abeyta Jose G
525 Cole J Elmer △187J

Wyoming intersects
600 Western John E ⊙ △82M
604 Olsen Kath Mrs △84W
608 Hyde Helen T Mrs ⊙ △337
627 Cook Jack W
629 Stewart Emma Mrs ⊙ △
208W
633 Beckwith W C ⊙ △74M
635 Brown Carl C ⊙ △662W
639 Vacant
641 Lucero Lloyd A
644 Plott Wm F ⊙ △53J
645 Talley Geo ⊙ △78
648 Ranum Orville W △616R
652 Creswell Kirk E △95M

New Mexico intersects
701 Hensel James
705 Peterson Eva D Mrs ⊙
709 Hillyer Robt D △73W
713 McCasland H V
717 Larsen Mathew E △73M
5th intersects
805 Johnson Paul W △686
Four Square Church △686
Hopi pl intersects
813 Nickell Wilbur D ⊙ △262W
817 Nelson Edw A ⊙ △262M
821 Bulloch Boyd C ⊙ △366J
end Independent Order of

Odd Fellows
Boulder City Cemetery △
399M

**WYOMING — From 600 Avenue
M west to Nevada hwy**
501 Bradley Chas R △74W
505 Clark Winfield R △366R
509 Bierce Walter B ⊙ △601W
550 Gieck John D ⊙ △13J
Avenue K intersects
601 Short Thos G ⊙ △173W
605 Leavitt Grant J △643R

Utah intersects
703 Smith Robt S △642M
705 Mayfield Earl A
763 Lucero Rudy S
Avenue H intersects
800 Cline Jean N Mrs
801 Small Carl E △257
802 Vacant
804 Vacant
806 Nazer John R
808 Lucero Cora A Mrs
810 Mooney Dwyen L
812 Brooks Jasper J
816 Crafton Miller G ⊙ △341R
Avenue G intersects

900 Nalley Rebecca Mrs △
498R
901 Ellis Geo J △256R
902 Wright Walter K
904 Georgeson Adeline L Mrs
△424
906 Nimmo Lewis S Rev △661
908 Nickell Ardith V Mrs △484
909 Sullivan John D
912 Vacant
913 Krause Robt △137M
Avenue F intersects
1001 Hartley Louisa △691R
1005 Vacant
1016 Lambert Harold A
1020 McEwan Wm C ⊙ △239R
1024 Moritz E A ⊙ △692
1028 Atkison Leonard A ⊙ △210
1095 Cullen Bill N △349W

California intersects
1100 Georgeson Robt W ⊙ △104
1101 Vacant
1145 MacCornack Donald N ⊙ △
106
1149 Revert Arth F △617M
1150 Fox Earl S Rev △116
Grace Community Church
△116

Avenue D intersects
1201 Coffin Carleton G ⊙
1203 Foreman Dale C △549
1205 Ward Harold V
1224 Ranch Market gro △499
1236 Boulder Launderette △222
1244 Club The beer △420M
1252 Boulder General Sales &
Repair bldg spl △684
1263 Waldron Wm E
1267 Hansen Christa M Mrs △
277M
1268 Boulder Appliance △700
1269 Rua Joseph A
Avenue C intersects
1300 Boulder Lndry & Clns △128
1305 Brown James C △461J
1308 Boulder City Paint Store △
75
1320 Boulder City Upholstery △
542J
1367 Mitchell Andrew J ⊙ △21

Gray's Men's Wear

MEN'S CLOTHING

514 S. Boulder Hwy. (Henderson)

Tel. FRontier 2-2711

R. L. POLK & CO.'S

Wyoming—Contd
 Avenue B intersects
 1400 Alta's Boulder Beauty
 Salon Δ107

1402 Square Deal Second Hand
 Store genl mdse
 Nevada hwy intersects
 Wyoming ends



POLK'S

Boulder City

NUMERICAL TELEPHONE DIRECTORY

1959

Copyright, 1959, by E. L. Polk & Co.

Due to the necessity of frequently changing telephone numbers assigned to users, we suggest that you verify this information by referring to your local telephone book to see if any changes have been made since this Directory was compiled.

- | | | |
|--|---|--------------------------------|
| 1 Sweet Shop Cafe | 36 City Plumbing Insp | 70W Blanton S L |
| 2 Los Angeles City Dept of
Water & Power | 36 City Public Wks | 72 Lake Mead Marina |
| 8 U S Bur of Reclamation | 36M Laune L D | 73M Larsen M E |
| 8 U S Bur of Reclamation
(Administration
Building) | 36R Goen J P | 73W Hillyer R D |
| 8 U S Bur of Reclamation
(Region 3 District
Office) | 37M Armstrong C B | 74W Bradley C R |
| 10 U S Bur of Reclamation
(Region 3 District
Office) | 37R Quagliano Larry | 74M Beckwith W C |
| 13J Gieck J D | 37W Holberg Kath Mrs | 75 Boulder City Paint
Store |
| 13M Wengert L D | 38 Gliński Bob Mtrs | 75J Potts C D jr |
| 13R Hutcherson R S | 39 Stubbs L S | 77 Boulder City News |
| 13W Leonard G W | 40M Blalock H R | 78 Talley Geo |
| 14 Curry W H | 40W Tilman L R | 79 Nevada Rexall Drugs |
| 15J Noble P W | 41J Whalen L A | 80J Richey C A |
| 15R Brennan R P | 41M Englestead W H | 81 Nevada Jewelers |
| 16 City Police Dept | 41 Arp Clarence | 81J Startin L S |
| 17J Hill A V | 41W Voss W T | 82M Western J E |
| 18 Southern Nevada Tele-
phone Co | 42J Denton R L | 83 Wheeler H I |
| 19J Boone L B Mtrs | 42W Wilson L R | 74R Wills H R |
| 20 Boulder City Chamber
of Commerce | 43 Layton J M | 84W Olsen Kath Mrs |
| 20 U S Commissioner | 44J Kopp C E | 85M Knighten H H |
| 21 Mitchell A J | 44 Jenne F L | 85W Hayden R J |
| 21W Price R L | 45 Standard Serv Sta | 86 Shipp J H |
| 22 Watts W B | 47 Boulder Boat Shop | 87M Laubener J R |
| 23J Lampsa Harold | 51M Walker J P | 88 Bob's Shell Station |
| 23R King M A Mrs | 51W Moore E T | 89M Lewis F C |
| 24 City Manager | 52 Belknap Wm jr | 89R Baldwin G W |
| 25M Stubbs Dean | 53J Plott W F | 90M Knight A H |
| 25R Beard H B | 53R Taylor R W | 90W Fitz W C Mrs |
| 25W Miller W S | 53W Kaserman D E | 91 Mother Goose Shop |
| 26 Hughes Otis "76" Serv | 54M Wasden LaGrande | 92M Rowland C J |
| 27J Wait R W | 54W Kim P W | 92W Shermerhorn R E |
| 27M Beeler L K | 55M Katz J A | 93 Justice of the Peace |
| 27R Diebold W H | 55W Fehler J W | 93 Tyree Ins Co |
| 27W Bourne A R | 56 Bruce's Mobil Service | 94J Shafer T J |
| 28 City Fire Dept | 57J Heywood J L | 94M Balmer E A |
| 28J Savage C A | 58J Smith J J | 94R Middleton R C |
| 28M Pendleton F G | 58M Giddens A C | 94W Kautz R C |
| 29 Nelson T C | 58W Brown M A | 95M Creswell K E |
| 30 Harry's Cafe | 59J Williams G R | 95R Curtis D M |
| 31 City Police Dept | 59R Flury F E Mrs | 95W Reid Olive Mrs |
| 32J Baldwin L R | 59W Singleton E L | 96J Am Red Cross |
| 32R Cowan R A | 60J Wilson D K Rev | 96R Medlin Armine |
| 33J Ray D M | 61 Hillside Dormitory | 98M Granstrom G R |
| 34 Maryemma's | 62 Vaughan G T | 98R Murry P S |
| 35W White J B | 65 U S Bur of Mines (Elec-
trometallurgical
Experiment Station) | 99J Maddox J L |
| 36 City Engineer | 66M Thomson Leah Mrs | 100 U S Post Office |
| | 66R Roper W C | 101J Howard V T |
| | 67M Quinn H H | 101M Seleska D E |
| | 68J Lingenfelter C C Mrs | 101W Chamberlain L E |
| | 68M Mershon C E | 103W Major Beatrice Mrs |
| | 68R Newell Louise Mrs | 104 Geogeson R W |
| | 69J Jensen V N | 105 Hayward's Flower Shop |
| | 70M Colhopp D E Mrs | 106 MacCornack D N |

107 Alta's Boulder Beauty Salon
 108J Goldsmith D W
 108M Shamo N J
 108R Davis Henry
 108W Neagle J H
 109J Carver E F
 109R Pinkerton J A
 110R Bush Sam
 112 Boulder Transfer & Stge
 112 North Am Van Lines
 113 Denning R H
 113 State Farm Ins Co
 114J Miller W E
 114R Clark E D
 115M Bogenrife I V Mrs
 115R Holmes W H
 116 Fox E S Rev
 116 Grace Community Ch
 117J Mason C L
 117R Wood Dell
 117W Lang R S
 119J Heaton L E
 119M McHugh R T
 119R Jones N J Mrs
 119W McCuin C W
 120 Wood R M
 122R Denzer G V
 122 Sullivan Alice Mrs
 123 Roper's Radio Repair
 124M Oliver V V
 124W Rogers E A
 125 Cady M I Mrs
 126 Clark R L
 128 Boulder Laundry & Cleaners
 129 Edwards E B
 131J Medlin Eug
 131M Gorman Pat
 131W Fiscus J C
 133R Bleistein W C
 133W Gleason Joseph
 135W McNair Clarence
 136 Baker W E
 137M Krause Robt
 137W Bowman Orpha Mrs
 138 Eby W R
 139 Ward J H
 140R Emporium The
 140R Wilson V P
 141J Marino J A
 141M Combs Wm
 141R Spendlove J R
 141W Masuda Takashi
 142W Gilliam Dow
 143M Francis R L
 143R Orton I D Mrs
 144M Keefe S J
 144W Henrie T A
 145 Tyree C K
 146R Rego P R
 148 Peterson H C Mrs
 149M Gilck Fred
 150 Getts Wm
 151J Lyon Merle Mrs
 151M Wilgus E A Mrs
 151R Phillips J H
 152 Boulder City Builders Supply
 153 Boulder City Auto Store
 154J Burger Basket
 154W Friedrichs E A
 155 Turner F E
 156J Porter J W
 156 Standard Oil Co of California Western Operations Inc
 157 Fernando DeVera
 158J Sears Jennie Mrs
 158M Clark G R
 158R Newbanks M C
 159W Reese B S
 160 Fenlon B M Mrs
 161M Fauth W W
 161R Miller V O
 162 Manix Dept Store
 162 Manix Dry Gds
 163W Hurt W A jr
 164 Tak's Texaco Service
 165J Desertwear
 165R Nava-Hopi Trading Post
 166M Pace Marcel
 167 Ry Exp Agcy
 167 Union Pacific Railroad
 168M Peterson S J
 168W Moore Douglas
 170J Headquarters
 170W Sno-White Frostie Freeze
 171M Morton F J
 171W McGee J H
 172 Lange M R
 173M Douglass L K
 173R Williams P R
 173W Short T G
 174J Small Laura Mrs
 174R Bailey C M
 175R Ilk F K
 175M Jones R L
 178J Freeman J W
 178R Thomas L C
 178W Gagliolo Jack
 179 White T S
 181M Rogers M H
 181W Gilmore G K
 182 Korn W H
 183M Tarter L E
 183W Doolittle F M
 184 Osborn O G
 185M Ayers R A
 185W Moore J M
 186 Mather R L
 187J Cole J E
 187R Grau J F
 188 Las Vegas-Tonopah-Reno Stage Lines
 188 Visitors Bureau
 188 Visitors Bur Bus Sta
 188 Western Union Agcy
 189 Dean W M
 190R Wilks Arnold
 191M Kivett W L
 192 LaCroix Violet Mrs
 193M Norman Lee
 194 Brennan H F
 195 Kunkel A L
 197W O'Hara Leo
 198J Rants J T
 198W Ramsey H L
 199 Rants F F
 199 Rants Plumbing
 200 Lansford W C
 201 Boulder Dam Hotel
 201 Boulder Dam Hotel Cafe
 203J Morris P B
 203M Hilliard R B
 203R Hughes M P
 204R Wincher E R
 205 Cowan H W
 206M Thurston R L
 206R Click C A
 206W Chesley J A
 207W Lappin L W
 208M Moses L E
 208W Stewart Emma Mrs
 209 Laura's Beauty Shoppe
 210 Atkison L A
 211J Glazer C R
 211M Hilliard R V
 211W Griffinn E M
 214 Dickinson C H
 217 Boulder School
 218 Community Chevrolet
 219 Ham Elmer
 220M Caldwell B E
 220W Tracy R G
 221 Cooke Jane Mrs
 222 Boulder Launderette
 223M Ritter T J
 223R Reasonover W A
 224J Corderman Eug
 225R O'Neill J D
 225J Gibbons D L
 227R Burtak Theo
 228M Grogan J F
 229W Lunn E F Mrs
 230M Romero Ralph
 230R Austin R D
 231M Mecham F R
 231W Sansing J L
 232J Holmes R A
 233 Smith D G
 234W Sutherland J K
 235J Hartley Albert
 235R Sparks R G
 236M Bell V J
 236W O'Connor R E
 237M Blue D D
 237W Parisenti A J
 239J Eddy E H
 239M Laughery N H
 239R McEwan W C
 239W Boynton A G
 240 Jensen L L
 241 Blair R W
 242J Wegren A K
 242R Manning Cath Mrs
 242W Parker Mahlon
 243M Miles G W
 244J Roush Leonard
 244R Pelham H E
 246J Clayton Richd
 246M Barker N M Mrs
 246W Moore M L Mrs
 247M Miller Verl
 247R Palmer Alice Mrs
 248J Leone O Q
 248R Beall M S
 248W House J B
 249 Koenig Lee
 250 Moore's Trailer Pk
 251 Bank of Nevada (Boulder City)
 253M Whittington R N
 253R Norman Bert
 253W Hannig J L
 254M Reese E L
 254W Miller B L
 255M Houk L C
 255W Wells Hugh
 256M Lucart R P
 256R Ellis G J
 257 Small C E
 259J Schmitz Frank
 259R Edwards G H
 260M Lowe A H
 261 Central Market
 262M Nelson E A
 262W Nickell W D
 263 Caldwell J E
 264 Wartman A N
 265J Knowles Orland
 265R Shultz Hannah Mrs
 266 Men's Store The
 267R Olsen Dawn
 268W McCollum A H
 268W Paulah Motel
 268R Mac's Garage
 270M Al's Chevron Serv Sta
 270R Bornhoft A H

270R Hitchin Post Motel
 271R Hensley N A
 272M Mansor E F Mrs
 272W Bolton Frank
 274 Orr J F
 275M Beery C W
 275W Spencer F C
 276J Shanahan L R
 276R Herbert E C
 277 Royer W M
 277M Hansen C M Mrs
 278 Segerblum C C
 279M Masonic Temple
 279W Lawrence R W
 281M Morley J H
 281R Harvey H D
 282 Havrilla Nicholas
 283M Biethan Sue
 283R Waters Russ
 284 Felts M P Mrs
 286 Pendlebury N L Mrs
 287 Ahlstrom Fae Mrs
 287 Ahlstrom J E
 288J Robeson S H
 289 Boulder City Drug
 290M Carson Robt
 290R Kerzman A E
 290W Rosenberger C F
 292 Boulder City Hosp Inc
 293M Steiger C A
 294 Boulder City Hosp Inc
 295M McCormick Wm
 295R Sharrow A L
 295R Welcome Wagon
 295W Mead T C
 297 Danneberger Marion
 297 Danneberger Plmb & Htg
 298M Curry G B Mrs
 298R Klebba E L
 299M Smith B A
 299W Olmsted G O
 300 City Health Office
 300 White T S
 301M Pickard G W
 301W Newcomb O L
 302J Leyba A R
 302M Alvarez Andrew
 302R Douglas Mayme Mrs
 302W Goff Jas
 303 Franklin Albert
 304 Strong C W
 305M Boos P V
 306M Leitch Harold
 307R Bellor J T
 307W Blanchard E E
 308 City Health Ofc
 308 White T S
 309J West A B
 309W Lenon J H
 310M Tonningren A B Mrs
 310W Nakaido Dave
 311J Denison E E
 311W Paris K O
 312J Ingham M B
 312R Littler W S
 313 Webb R S
 314J Sanbei C H
 314R Wedel L L
 314W Custer J A
 315M Stubbs A O
 315R Low E N Mrs
 315W Johnson M L
 316 Black Canyon Motel
 316 Whelden Flossie
 317J Richmond M A
 317M Resler Edwin
 317R Mitchell A L
 317W McPheter Russell
 319J McCoy R K
 320 Schoppe E H
 321M Klann P E
 322J Steeves B E
 322R Prunty J M
 323J Trenck R J
 323M Nikaido D T
 323R Martenson T I
 324 Grimes R J
 325M Webber E J
 325W Savage E A
 326R Rheinfeld E B
 326M Battey L B
 326R Nunley A E
 327W Bywater Mable
 328 Hancock Serv Sta
 329J Whitney B N
 329W Rhoads W E
 330 Moller N R
 331M Brockett D E
 331R Lewis R G
 332 Raney O L
 333 Ahlstrom J E
 334M Perkins E C
 334W Stice Coen
 335J Puckett C R
 335W Hanmore A C Mrs
 336J Godfrey L L
 336W Dye P W
 337 Hyde H T Mrs
 338M Garrett E M
 338R Won H Y
 339 City Boulder Dam Credit Union
 340 Byles W E
 341J Perkins E R
 341M Bowser C W
 341R Crafton M G
 341W Cline J N Mrs
 342 Blair H D
 343 Merritt G B Mrs
 344M Barlow C W
 344W Sheppard Leroy
 345 Gibson M A
 346 Brown Chester
 347 Gisey W J
 348 Sauter W J
 349W Cullen B N
 350 Frank R A Rev
 351M Burgeson D M
 351R Peterson C J
 351W Wait A E
 352M Kamrowski Wm
 353M Dunbar L E jr
 353W Popworth Gerrie Mrs
 354 McKay J P
 355 McMillan D B
 356M Helton L V
 356R Potter J L
 357M McAdams F R
 357R Neuman C F
 358J Neville A W Mrs
 358M Kuehn Burt
 358R Merrill G H
 359 Denison A R
 360 Desert Trails Auto Sup
 362M Merrill Carl
 362R Freeman O L
 362W Lee E R Mrs
 363 Parker T R
 364R Wallback
 365W Sanders J I
 365M Sears W D
 366J Bulloch B C
 366M Cline C E
 366R Clark W R
 367M Opat J C
 367W Thompson Salathiel
 368W Kelley J H
 369M Tilley A E
 369R Hisle W H
 372W Johnson C H
 373M Parker May S Mrs
 373R Knaus H H
 374J Rappe A E
 374W Rignell P M
 375 Vinson T J
 377 Don's Hamburgers
 378 Lake Mead Boat Wks
 380 Kendrick W L
 381 Morton Buell
 382M Pilant R M
 383M Wilhelm S A Mrs
 384 Fashion Yardage
 385 Sweet C L
 386M Schaack J W
 386W Armstrong E N
 388J Walker C V
 389 Hodgkin J F
 390J Place A E
 390W McGough R E
 391 Risle A G
 392M Martin J W
 393M Hatcher Bedford
 393W Imlay J F
 394 Gleason's Ofc Sup & Stationery
 395R Knudsen Hans
 396M Wheeler J C
 396R Cornett L R
 398 Tyree F H Mrs
 399M Boulder City Cemetery
 400 Beauty Bar
 401 Ballantyne C W
 402 Savage C A Loan & Real Est Broker
 402 Savage Ins Agcy
 403J Peters M A Mrs
 403R Click M H
 403W Grant D J
 404W Cook Ellene Mrs
 405M Boyce H W
 406W Powell Owen
 408M Vander Lenden O H
 409 Pink Parlor
 411 Hurt M J
 413M Glenn C T
 414M Miller E D
 415M Olson H R
 415W Ervin E L
 416R Rogers Callie Mrs
 417 Long F L jr
 419 Greenwald V E
 420M Club The
 420R Patton J K
 421J Thompson R R
 421W Trelease H D
 422M Baker R L Mrs
 424 Georgeson A L Mrs
 425 Hamilton A E
 426J Taney C M
 426M Taylor M M
 426R Musgrave E W
 427R Heddens C C
 427W Boyle G L
 428M Foresman C B
 429R Taylor E A
 430M Paxton J R
 431M Rowland T E
 431W Stone J W
 432J Lucero Rueben
 432W Baker J E
 433 Ballard Sheridan
 434M Fleck D C
 434W Clark Robt
 435J Sedgwick A W
 435W Marsh W F
 436J Newton J R
 436W Richardson G H
 437M Austin Douglas
 437W Baker A F
 438J Friary T J
 438R Roche Joseph
 438W Smee Dorothy Mrs
 439J Mitchell E E
 439W Benson Taft

440 Sharp E E
 442 Manis J F
 443 Burt A T
 444 City Building Insp
 446 Kine J L
 447J Miller C G
 447M Wood N M
 447R Atkins D D
 448J Nickell W R
 448R Kllespies E K
 449M Gettler R W
 449W Miller Lyle
 450 DeVyllder E R
 450 Starviver ElAdobe
 Motel
 451W Morrison V H Mrs
 452 Strachan J E
 453J Nickell C A Mrs
 453W Inwood Walter
 453M Robinson A W Mrs
 454J Garrett T R
 454W Ratton H G
 455 Boulder 5 & 10c Variety
 & Dept Store
 456 Belknap Photographic
 Serv Inc
 457M Alldridge A J
 457W Davis W S
 458 Wellman H E
 459M Graves J G
 459R Wilson C M Mrs
 460 Vale Motel
 461J Brown J C
 461W Schenck E E
 462M Kreimeyer J A
 463J Weaver C E
 463M Blake T A
 463R Barnett T W
 464J Cole Etter
 464M Bailey L E
 464R Isom Leonard
 464W Corderman R E
 465R Hatfield R J
 466J Musser H I
 466W Thomas G D
 467J Shay Earl jr
 467R Briggs I A
 468J Hill W J
 468W Lyda R A
 469R Holmes Nell
 469J Tomlinson W H
 470M Rasmusen K L
 470W Dolezal Henry
 471J Slaughter E M Mrs
 472J Liebespeck J J
 472M Cooper J F
 472W Fisher R G
 473M Monsam J L
 475 Grows W H
 476M Cook C L Mrs
 476R Lundquist R V
 476W Johnson S R
 477J Frandsen J P
 477M Marriott I N Mrs
 477R Hardy L G
 477W Belding D F
 478M Patton Douglas
 478W Gibson R O
 479 Connolly J E
 480 O'Neill J W
 481W Delannoy M R
 481M Anderson F S
 482 Lombardo Pizzeria
 484 Nickell A V Mrs
 485 Gebhardt Joseph
 488M Lansford L L
 489 Dutch Harbor Marine
 490J Armburst R F
 490M Legler R L
 490R Holt L H
 491 Raab J H
 491J Warner W T
 491M Rhoads J F
 491R Bassett P J
 492M Smelt W P
 492R Johns A
 493J Burt E D
 493M Traasdahl O O
 494R Scott M S Mrs
 495M Krauss Louis
 496 Hall H C
 497J Smith C M
 497M Bates R E
 498J Caso H W Mrs
 490R Nalley Rebecca Mrs
 499 Ranch Mkt
 500 Farmer W H
 501 Broadbent R N
 502 Watson C L
 503J Linck J H
 503M Nelson J C
 503R Horne R E
 503W Bellis R E
 504 Schaerer E B
 505 Brown Derby Motel
 505 Bywater Emily
 505 Gaffin Stan
 506J Friedman C L
 506M Bachman J H
 506W Hill R E
 507 Childress L E
 507W Jareck S L
 508M Herring C B
 508W McCullough W D
 509J Cook O T
 509M Ford C M Mrs
 509 Dunbar L E
 509R Lewis R W
 509W Snow K S
 510W Hunsaken R S
 511 Holmes N H
 512 Muchow G F
 513 Baker Clyde
 514M Church of God of
 Prophecy
 514M Jeffrey N R Rev
 514W Ramsey R R
 515J Scott D B
 515M McCollum L A
 515R Brown R W
 515W Holland F J
 516 Desert Lodge Motel
 516 Wagner Mae Mrs
 517 Laughtery M L
 518M Mildorf O R
 520M Barnson C M
 520R Jones H E
 521 Welsh R S
 524 City Engineer
 524J Brown R L
 524M Cooper F D
 524R Parkinson E W
 524W Miner R F
 525 City Controller
 525R Sanchez B C
 526J Magee J R
 526M Clapper T W
 526R Davis L P
 526 City Clerk
 526W Morley C K
 527 Smart H A
 528J Underwood J A
 528M Fowler Preston
 528R Murie W C
 528 Vaughan R B
 529M Gutierrez Saml
 529W Connors R D
 530M Reasonover Paul
 532 O'Dwyer J M
 533 Mohave Motel
 533 Morrison C C
 534 Moore's Motel
 534 Robert J A
 536J Coombes Jerry
 536M Richter B P
 536R Willoughby O H
 537 Honeycutt W T
 539J Doud M A
 539W Parmelee Thelma
 Mrs
 540M Chubbs Stephen
 542J Boulder City Uphol-
 stery
 542 Corbin Harold
 543 Stockall V G
 543W Dye C M
 544J Whelan F R
 544W Hale M F Mrs
 545 McCauley R S
 546 Dieleman J W
 547 Hughes O O
 549 Foreman D C
 549M Shope C A
 550 DOES (BPOE)
 550 Elks Lodge No 1682
 (BPOE)
 551M Bowmer D J
 551 Sweeney M J
 551W Sullivan L E
 552J Stead Beveridge
 552M Hanson K P
 552R Perkins Douglas
 552W Homme V E
 553M Wood Russell
 553W Baughman I E
 554 Tracht DeWitt
 555 O'Neill J W
 556 Service Mtrs
 557 Curtis H S
 558 Hopper J H
 559J Williams J M
 559 Courtney J L
 559W Bochmann K H
 561 Manix J C jr
 562M Kaserman L E
 562R Strong G R
 563J Reynolds Eug
 563R Christenson V J
 563W Gibbons John
 566 Boulder Bowl
 567M Oliver H A
 567 Taylor W H
 567W Bates D L
 568M Carlstrom C M
 568W Arnold N W
 569 DeVall F O
 571J Hardcastle J A
 572R Slack L W
 573 Wallace M E
 574W Williams J W
 575W Tepe W J
 576M Downing J F Mrs
 577 Coffee Cup
 578W King J R
 580M Hagaman Wm
 581W Whittington K O
 582J Salisbury L J
 582M Walker W E
 582W Lockette Emory W
 584W Davis R S
 585 Nevada Hwy Garage
 & Body Shop
 586 Herald W R
 587 Boulder Auto Center
 587 Boulder Ford Clinic
 594 Menzel R C
 595 Tyree Real Estate
 596 Wigley Bess Mrs
 597J Larsen N W
 597W Bates E J Mrs
 600 French J B
 601M Sweet R E
 601W Bierce W B
 602J Williams W J
 602M Friedrich J W
 602R Turner W V

602W Bennett F L Mrs
 603M Denney F R
 603W McCarroll S J
 604 BoulderCity Trailer
 Pk
 604 Marsh L A
 605M Huchingson J F
 605W Staney Leotia
 606M Fulner J E
 610W Zerfoss G F
 611 Boulder Auto Parts
 611J Doty J M
 612 Jones D A
 613 Ostergard Peter
 614M Widner C R
 614W Skerry A W jr
 616J Mackie A J
 616R Ranum O W
 616W Myers Ernest
 617J Smith Hurlburt
 617M Revert A F
 617R Finigan L H
 617W Latza O W
 618 Glover W H
 619W Abercrombie F W
 619 Wilson F A
 620J Friedman A C Mrs
 620R Major C J
 621M Fisher W W
 621W Cattoir F R Mrs
 622 Tobler F L
 623J Saxberg W E
 623R Reese C R
 623W LeFevre G E
 624M Poyser R C
 624W Mott Alfred
 625J Marian J W
 625M Swallow K W
 625R Hamdorf E H
 625W Springer G E
 626M Fredericksen Nelle
 Mrs
 626W Jordan J G
 627J Mooring H H
 627R Miller M J
 627W Bees L H
 628 U S Dept of Interior
 Natl Pk Serv (Lake
 Mead Recreation
 Area)
 629 U S Dept of Interior
 Natl Pk Serv (Lake
 Mead Recreation
 Service)
 631W Anderson E P
 632 Carpenter Lloyd
 633 Elam F C
 633 Shriber H W
 635 Bob's Chicken Shack
 635 Cottingham R T
 636M Wideen C W
 636 Jonasen W A
 636W Greenhaigh G F
 637 House R B
 637 Johnson E T
 638W Robison R A
 639M Dickins W L
 639R Norrilli Frank
 640M Adams F G
 640R Vigus E A
 640 Waycott E F
 641J McEwan J S
 641R Callahan D M
 641 Sullivan D B
 641W Wood W S
 642M Smith R S
 642R Morrison L G
 643J Cowan Eug
 643R Leavitt G J
 643 Pendlebury Jas
 644 Dutter D D
 645J Ellis J H
 645M LaVie C B
 645R Nicks W J
 645 Rhodhamel W H
 645W Dunagan T F
 646 Sutton Herbert
 646W Stay C A
 648 Johns H H
 649M Bilderbach C R
 649R Williams J L
 650 Boulder City Junior-
 Senior High Sch
 651 Boulder City Junior-
 Senior High Sch
 652M Allen R C
 652W Martinson Alexander
 653J Keele C L
 653R Russell E L
 654M Porter Gracie Mrs
 654R Evans Arth
 654W P & S Construction
 654W Porter C D
 655M Haskett L O
 655R Casto Eva Mrs
 656J McBride A E
 656M Daniel R C
 656R Sprugeon E D
 657R Bailey Thos
 657 Hartman L F
 658J Carlton Louise
 658R Hill J C
 658W Holt Martha Mrs
 659 Miller E J
 660M Katzenbach J E
 660W Nicholson W O
 661 Nimmo L S Rev
 661 Warner R T
 662J LaVors W G
 662M Crose L O
 662R Niswander D A
 662W Brown C C
 663 Donlin Robt
 663M Lansford C R
 664J Baker D H jr
 664M Lawellin W P
 664R Beckett M J
 664 Hunter C M
 664W Gear R D
 665J Mooney C L
 665R Miller Artie Mrs
 665W Russell J E
 666M Langley C W
 666W Atchison H W
 667J Wengert A J
 667 Burt M L
 668 ElRancho Boulder Motel
 668 Pease D S
 669 Carter E P
 670 Ch of Jesus Christ of
 Latter Day Saints
 Boulder Ward
 670 Barneby G L
 671 Boulder Clinic
 671 City Public Wks
 671 French J B
 671 MacCormack D M
 673J McManus J R
 673M Lyons L R
 673R Biescar H E
 673W Adair A A
 674J Ruth Matthew
 674M Piccione J A
 674R Rigney J P
 674 Cooper C T
 674W Thompson T R
 675J Lynch J R
 675M Eggen M P
 675R Dunks J B
 676M Bell R H
 676R Allen C H
 676W Blair E W
 678J Rinker W G
 678M Daboll C E
 678R Gleason Marie Mrs
 678W Savage J L
 680 Petrie J R
 680 Petrie Sign Serv
 680 Petrie Trailer Court
 681 Short C W
 682 Uehling V B
 683M Craig O L
 684 Boulder Genl Sls &
 Repair
 684J McHenry D L
 684 Bromley W W
 685 Overbey H M
 686 Four Square Church
 686 Johnson P W Rev
 686 Eaton B M
 687 Wartman F S
 687 Johnson H A
 688 Layton's Grocery
 688 Hudlow Lloyd
 689 Boulder City Bakery
 689 Moore Robt
 690 Uptown Hdw Store
 690 Cowley W A
 691R Hartley Louisa
 691 Johnson L R
 692 Moritz E A
 692 Fulton R B
 695 Dunaway M G
 696 Burt F S
 699 Shelton J F
 700 Boulder Appliance
 703 Earl I B
 704 Troester Marguerite
 709J Clanin Barbara
 709M Cowell M L Mrs
 709R Bright R L
 709W Dazey Dean
 711 Boulder Theatre
 712 Whitehouse I H
 713 French W E
 714M Pulsipher D W
 0176 Lake Auto Court
 0176 Sullivan L W



Out Of Sight!

Out Of Mind!

Out of Business



The importance of keeping firm and product names in the public eye is recognized by all business men. It is astonishing to see how a firm or product, however meritorious, will slip into the limbo of the forgotten if not persistently advertised.



The City Directory is the natural medium for keeping a business or product name in the spotlight. Insist on being well represented in its pages.

POPULATION OF U. S. CITIES OF 30,000 OR MORE IN 1950

(AS PER FINAL FIGURES OF THE 1950 U. S. CENSUS REPORT)

ALABAMA		INDIANA		MISSOURI—Continued		OREGON	
Anniston	31,066	Anderson	46,820	Kansas City	456,622	Eugene	35,879
Birmingham	326,037	East Chicago	54,263	St. Joseph	78,588	Portland	373,828
Gadsden	55,725	Elkhart	35,848	St. Louis	858,796	Salem	43,140
Mobile	123,009	Evansville	128,836	Springfield	86,731	PENNSYLVANIA	
Montgomery	108,525	Fort Wayne	133,607	University City	39,892	Allentown	108,756
Tuscaloosa	48,396	Gary	133,911	MONTANA		Altoona	77,177
ARIZONA		Hammond	67,558	Billings	31,834	Beulah	58,240
Phoenix	108,818	Indianapolis	427,173	Butte	33,231	Chester	66,039
Tucson	45,454	Kokomo	38,872	Great Falls	39,214	Easton	53,632
ARKANSAS		Morton	35,568	NEBRASKA		Elizabethtown	130,803
Fort Smith	47,942	Mishawaka	32,913	Lincoln	98,884	Lancaster	53,774
Little Rock	102,213	Muncie	58,479	Omaha	251,117	McKeesport	61,202
North Little Rock	44,097	Richmond	39,539	NEVADA		New Castle	48,834
Pine Bluff	37,162	South Bend	115,931	Reno	32,497	Norristown	38,126
CALIFORNIA		Terre Haute	64,214	NEW HAMPSHIRE		Philadelphia	2,071,805
Alameda	64,430	Burlington	30,613	Manchester	82,732	Pittsburgh	676,848
Alhambra	51,859	Cedar Rapids	72,298	Nashua	34,689	Reading	109,320
Bakersfield	34,784	Clinton	30,379	NEW JERSEY		Scranton	125,536
Berkeley	113,805	Council Bluffs	45,423	Atlantic City	61,657	Wilkes-Barre	76,282
Burbank	78,577	Davenport	74,549	Bayonne	77,203	Wilkesburg	31,418
Compton	47,991	Des Moines	177,965	Belleville	32,019	Williamsport	45,047
East Bakersfield	38,177	Dubuque	49,871	Bloomington	49,307	York	59,993
Fresno	91,669	Chicago	3,891,921	Camden	124,555	RHODE ISLAND	
Glendale	98,702	Sioux City	83,991	Clifton	64,511	Cranston	55,060
Inglewood	46,185	Waterloo	65,139	East Orange	79,340	East Providence	35,871
Los Angeles	1,970,358	KANSAS		Elizabeth	112,817	Newport	37,000
Oakland	384,575	Hutchinson	33,575	Hoboken	50,676	Pawtucket	81,436
Pasadena	127,000	Kansas City	129,553	Irvington	59,201	Providence	248,674
Pomona	35,405	Lawrence	78,791	Jersey City	298,917	Warwick	43,028
Richmond	99,545	Wichita	168,279	Kearny	39,852	Woonsocket	50,311
Riverside	46,764	KENTUCKY		Linden	30,644	SOUTH CAROLINA	
Sacramento	137,572	Ashland	131,137	Montclair	43,927	Charleston	70,174
San Bernardino	63,058	Covington	64,452	Newark	438,276	Columbia	89,914
San Diego	334,387	Council Bluffs	55,534	Orange	38,037	Greenville	58,161
San Francisco	775,357	Louisville	369,129	Passaic	57,702	Spartanburg	36,785
San Jose	95,890	Newport	31,044	Patterson	139,336	SOUTH DAKOTA	
San Mateo	41,782	Owensboro	33,651	Perth Amboy	41,330	Sioux Falls	52,698
Santa Ana	45,533	Puduch	32,223	Plainfield	42,366	TENNESSEE	
Santa Barbara	44,913	LOUISIANA		Tranton	128,009	Chattanooga	131,041
Santa Monica	71,595	Alexandria	34,913	Union	53,537	Jackson	30,207
South Gate	51,116	Baton Rouge	125,629	West New York	37,863	Knoxville	124,769
Stockton	70,853	Lafayette	33,541	NEW MEXICO		Memphis	396,000
COLORADO		Lake Charles	41,272	Albuquerque	96,815	Nashville	74,407
Colorado Springs	45,472	Monroe	33,612	NEW YORK		Oak Ridge	30,229
Denver	415,786	New Orleans	570,445	Albany	134,995	TEXAS	
Pueblo	63,685	Shreveport	127,206	Amsterdam	32,240	Ahrens	45,870
CONNECTICUT		MAINE		Auburn	36,242	Amarillo	74,246
Bridgeport	158,709	Bangor	31,558	Binghamton	80,674	Beaumont	132,459
Bristol	35,961	Lewiston	40,974	Buffalo	380,132	Brownsville	10,068
Fairfield	30,483	Portland	77,834	Elmira	49,716	Corpus Christi	38,287
Greenwich	40,835	MARYLAND		Jamesstown	43,354	Dallas	434,482
Hartford	177,397	Baltimore	949,708	Mount Vernon	171,899	El Paso	278,778
Manchester	34,116	Cumberland	37,879	Newburgh	31,958	Fort Worth	66,568
Middletown	44,068	Hagerstown	36,260	New Rochelle	59,725	Galveston	86,588
New Britain	73,726	MASSACHUSETTS		New York	7,891,957	Houston	596,163
New Haven	164,443	Boston	44,363	Bronx	1,451,277	Laredo	51,540
New London	30,551	Boston	801,444	Brooklyn	2,738,175	Lubbock	71,747
New Rochelle	49,460	Brockton	62,960	Manhattan	1,980,101	Port Arthur	57,530
Stamford	74,293	Brookline	57,589	Queens	1,550,849	San Angelo	39,993
Stratford	33,428	Cambridge	120,740	Richmond	191,555	San Antonio	208,244
Waterbury	104,477	Chelsea	38,912	Niagara Falls	90,872	Silver Spring	38,286
West Haven	32,010	Chicagope	49,211	Poughkeepsie	41,023	Tyler	30,958
DELAWARE		Everett	45,382	Rochester	332,488	Waco	84,706
Wilmington	110,356	Fall River	111,963	Rome	41,682	Wichita Falls	68,042
DISTRICT OF COLUMBIA		Fitchburg	42,631	Schenoy	91,785	UTAH	
Washington	802,178	Herzliel	47,280	Syracuse	220,583	Ogden	57,112
FLORIDA		Holyoke	54,661	Troy	72,311	Salt Lake City	182,121
Daytona Beach	30,187	Lawrence	80,536	Utica	101,531	VERMONT	
Fort Lauderdale	36,328	Lowell	67,249	Watertown	94,350	Burlington	33,155
Fort Worth	204,817	Lynn	99,738	White Plains	43,466	VIRGINIA	
Lakeland	30,851	Malden	59,804	Yonkers	152,798	Alexandria	61,787
Miami	248,276	Medford	66,113	NORTH CAROLINA		Danville	35,066
Miami Beach	46,282	New Bedford	109,189	Asheville	53,000	Lynchburg	47,727
Orlando	32,367	Newton	81,994	Charlotte	134,042	Newport News	52,993
Pensacola	43,479	Pittsfield	53,348	Durham	71,311	Norfolk	213,513
St. Petersburg	96,738	Quincy	63,835	Fayetteville	34,715	Petersburg	35,054
Tampa	124,681	Revere	86,763	Greensboro	74,389	Portsmouth	80,039
West Palm Beach	43,182	Salem	41,880	High Point	39,993	Richmond	230,321
GEORGIA		Somersville	102,351	Raleigh	65,679	Roanoke	31,920
Albany	31,155	Springfield	162,989	Wilmington	45,043	WASHINGTON	
Atlanta	331,314	Tannton	40,109	Winslow-Salem	87,811	Bellingham	34,112
Augusta	71,508	Walsham	47,187	NORTH DAKOTA		Everett	33,849
Columbus	79,611	Watertown	37,329	Fargo	39,256	Seattle	467,591
Macon	70,252	Waterbury	127,429	OHIO		Spokane	51,821
Savannah	119,538	Weston	203,486	Canton	274,805	Tacoma	143,673
IDAHO		MICHIGAN		Cincinnati	509,998	Vancouver	41,684
Boise	34,393	Ann Arbor	48,251	Cleveland	914,808	Yakima	38,486
ILLINOIS		Battle Creek	48,666	Cleveland Heights	59,141	WEST VIRGINIA	
Alton	32,550	Bay City	52,843	Columbus	37,901	Charleston	32,501
Aurora	50,576	Dearborn	94,894	Dayton	243,872	Clarksburg	79,414
Berya	51,280	Detroit	1,849,568	East Cleveland	40,407	Huntington	86,353
Bloomington	34,163	Flint	163,143	Elyria	30,307	Wheeling	58,891
Champaign	99,583	Grand Rapids	178,515	Eastland	41,398	WISCONSIN	
Chicago	3,620,302	Hamtramck	43,955	Hamilton	57,951	Appleton	34,010
Cicero	67,544	Highland Park	46,993	Lakewood	68,071	East Chicago	36,058
Danville	37,864	Jackson	51,088	Limca	50,246	Green Bay	51,502
Decatur	66,269	Kalamazoo	57,704	Mansfield	43,584	Kenosha	54,968
East St. Louis	32,295	Lansing	92,129	Marion	33,817	La Crosse	47,535
Elgin	44,223	Muskegon	48,429	Midletown	33,695	Madison	34,275
Evanston	73,641	Pontiac	73,681	Newark	66,638	Milwaukee	67,392
Galesburg	31,425	Port Huron	39,578	Norwood	35,001	Oshkosh	41,034
Joliet	51,601	Royal Oak	95,723	Portsmouth	36,798	Racine	71,193
Moline	37,397	Saginaw	52,915	Springfield	78,508	Sheboygan	42,363
Oak Park	63,529	Wyandotte	36,846	Toledo	306,816	Superior	31,282
Peoria	111,856	MINNESOTA		Warren	49,856	Wausau	30,414
Quincy	41,450	Duluth	104,511	Youngstown	168,330	Wauswaissa	33,324
Rockford	92,327	Minneapolis	521,718	Zanesville	40,517	West Allis	42,959
Rock Island	48,710	St. Paul	311,349	OKLAHOMA		WYOMING	
Springfield	81,878	MISSISSIPPI		Enid	36,017	Cheyenne	31,935
Waukegan	98,946	Biloxi	37,425	Lawton	34,757	TERRITORY OF HAWAII	
INDONESIA		Jackson	98,471	Muskogee	37,289	Honolulu	248,094
INDONESIA		Meridian	41,893	Oklahoma City	243,504		3-96
INDONESIA		MISSOURI		Tulsa	182,740		
INDONESIA		Columbia	31,974				
INDONESIA		Independence	39,963				
INDONESIA		Joplin	38,711				

When You Want to Know:

- where a person lives.
- what his occupation is.
- who lives at a certain number on
a street.
- where a street is located.
- the correct spelling of a name.
- the officers of a corporation.
- the partners in a firm.
- the solution to any of scores of problems
that pop up unexpectedly to annoy and
baffle you.
- you can quickly find the answer
in the **City Directory**.

DIRECTORY SYMBOLS AND DESIGNATIONS

HOME OWNER

HOUSEHOLDERS SECTION

- Caldwell intersects
- 416 Myro Vernon F
 - 418 Anderson Victor P
 - 418 Nordberg Herbert F
 - 417 Jensen Alf L
 - 427 Bennett John E
 - 429 Schletty Edw H
 - 429 Wood Victor C
 - 421 Drawn Ritafrid W
 - 424 Michalski Cath M Mrs
 - 424 Baker Lima V Mrs
 - 425 Baker Roy J
 - 425 Hegman Alvin E
 - 425 Mittelman Albert
 - 425 Slater Ralph E
 - 425 LaMaurea Roland
 - 425 Coleman intersects
 - 414 Kellert Marvin E

- 85D AV N (W Div)—From NPRY north to French (Riverside)
- 84TH AV N (W Div)—From NPRY north to DW&PRY (Nortem-Pk)
- 2120M Astrom Boda Mrs
- 218 Dhill Geo B
- 217 Kingness Melvin
- 218 Nixon Helen
- 219 Salmonson
- 222 Barler

TELEPHONE SUBSCRIBER

ALPHABETICAL SECTION

- " Fred W (Rose A) dentist 120 3d av SW h602 2d av SW
- " Gregory (Dorothy) driver 338 C av NE
- " Harold Jan Court House r Marion Hattle (wid John) r1432 A av NE apt A
- " Henry J (Eliz) slsmn t Mfg 245 23d dr SE
- " Herman (Miriam) slsmn Seven-Up Bottling Co r1909 W. Lams blvd SW
- Huron L (Mary D) eng custdn Harrison Sch h112 5th SW
- as T (Jacqueline) sta agt h830 5th av SE
- ohn (Edna) trucker h829 B av NE
- ater E (Violet V) formn ICSys h1007 O av NW
- Loren L wtchmn Eddy Paper h1041 34th NE
- " Louella (wid Louis A) r1626 5th NW
- " Loys E (Pauline) r Ia Mfg r 2925 Johnson

- "r"—RESIDENT
- "h"—HOUSEHOLDER
- WIFE'S NAME
- OCCUPATION
- EMPLOYER

IN ADDITION to names and addresses, your City Directory contains much detailed information concerning the people of your community. In order to list this information certain symbols and designations have been developed which enable important statistics to be compressed into the smallest possible space. You will receive far greater benefits from your City Directory if you familiarize yourself with the symbols and what they stand for.

In checking credit applications, in conducting direct mail advertising programs, in planning sales campaigns, in building prospect lines, and in scores of other ways your City Directory will prove of invaluable assistance.

KNOW YOUR DIRECTORY SYMBOLS

Power of Advertising

THE CITY DIRECTORY is the power that generates information for the buyer that he may know who deals in the product he wishes to purchase. If your business is not classified properly, and a display advertisement arranged to describe your business, how can you expect the buyer to trade with you?

ADVERTISING is the foundation upon which successful businesses are built. You must apply this to your own particular business.

ADVERTISING is the power of an idea multiplied.

Our Service Cannot Be Excelled

This Publication Is The Product of a Member of

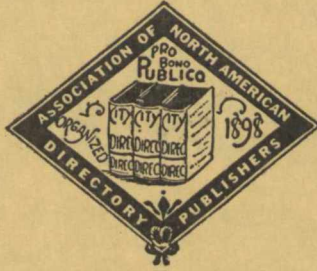

—thus assuring you the ultimate service that skill and care can produce in the way of City Directories or other reference media, and providing protection against fraudulent advertising schemes which operate under the name of Directories.

The following "Standards of Practice," adopted at the inception of the Association of North American Directory Publishers in 1898, and strictly adhered to over the years, is your guarantee of satisfactory Directory Service.

The publisher of a Directory should dedicate his best efforts to the cause of business uplift and social service, and to this end pledges himself:

1. To consider, first, the interest of the user of the book.
2. To subscribe to and work for truth, honesty and accuracy in all departments.
3. To avoid confusing duplication of listings, endeavoring to classify every concern under the one heading that best describes it, and to treat additional listings as advertising, to be charged for at regular rates.
4. To increase public knowledge of what Directories contain; to study public needs and make Directories to supply them; to revise and standardize methods and classifications, so that what is wanted may be most easily found, and the Directory be made to serve its fullest use

as a business and social reference book and director of buyer and seller.

5. To decline any advertisement which has a tendency to mislead or which does not conform to business integrity.

6. To solicit subscriptions and advertising solely upon the merits of the publications.

7. To avoid misrepresentation by statement or inference regarding circulation, placing the test of reference publicity upon its accessibility to seekers, rather than on the number of copies sold.

8. To co-operate with approved organization and individuals engaged in creative advertising work.

9. To avoid unfair competition.

10. To determine what is the highest and largest function of Directories in public service, and then to strive in every legitimate way to promote that function.

\$100 Reward will be paid by the Association of North American Directory Publishers for the arrest and conviction of any person or persons engaged in the publishing, collecting or canvassing for any fraudulent or fake directories.

Association of North American Directory Publishers

60 EAST 56th ST.

NEW YORK 22, N. Y.

Boulder City Drug

COSMETICS -- DRUGS -- PRESCRIPTIONS

525 NEVADA HWY.

BOULDER CITY, NEVADA

TEL. 289

Dick Stewart Motor Co.

AUTHORIZED DEALER

Studebaker Lark For Clark County

TEL. Frontier 2-2171

END WATER

HENDERSON, NEV

CASHMAN'S

YOUR AUTHORIZED

BUICK -- CADILLAC -- OLDS

Main At Fremont

(Las Vegas)

Dudley 2-7400



HENDERSON OFFICE

Pacific and Martin

BOULDER CITY OFFICE

1224 Arizona

BOB GLINSKI MOTORS

DODGE - PLYMOUTH
DODGE TRUCKS - SIMCA

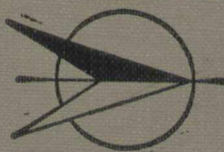

"RIGHT DOWN TOWN" (BOULDER CITY)

400 NEVADA HWY.

TEL 38

USED CARS and TRUCKS

1400 Nevada Hwy.

Tel. 134

CREDIT REPORTS
CREDIT GUIDE
COLLECTIONS

Credit Bureau of Southern Nevada, Inc.

Tel. Dudley 4-9444

112 N. 4th
P. O. BOX 1631
LAS VEGAS, NEV.