



Luskey's 1961

# HENDERSON-BOULDER CITY "BLUE BOOK" CRISS CROSS CITY DIRECTORY

LUSKEY BROTHERS & CO., Publishers

CIRCULATION 7,500

USE THIS  
CLASSIFIED  
TO FIND  
ALL LOCAL  
DEALERS &  
SERVICES

**LA PORTA INSURANCE AGENCY INC.**

**YOUR Independent AGENT**  
Insurance "SERVES YOU FIRST"

**FIRE - MARINE - CASUALTY - SURETY BONDS**  
QUALITY INSURANCE DOES NOT COST - IT PAYS

**HENDERSON**

**FR 2-1221**

**123 WATER STREET**

**YOUR Independent AGENT**  
Insurance "SERVES YOU FIRST"

## SERVICES, UNLIMITED

- \* Mimeographing
- \* Direct Mail Advertising
- \* Income Tax Preparation
- \* Employment Agency

**27 Water Street Henderson FRontier 2-3851**

"A COMPLETE REVERENT FUNERAL COSTS LESS"  
**AT BEAUTIFUL**



**PALM MORTUARY**

**1325 NORTH MAIN STREET LAS VEGAS DUDley 2-1340**

## BOULDER REXALL DRUGS



Bob Broadbent

**FRIENDLY RELIABLE SERVICE**

**525 NEVADA HWY. BOULDER CITY PH.289**

## BOB OLSEN

### REAL ESTATE-INSURANCE

**10 WATER ST. HENDERSON PHONE FR 2-2333**

## UPTOWN HARDWARE STORE

HARDWARE • TOOLS • PAINTS • PLUMBING SUPPLIES  
HOUSEHOLD & ELECTRICAL APPLIANCES • FISHING TACKLE  
• SPORTING GOODS •

**Phone 690 1229 ARIZONA Boulder City**

# L.T.R.\*

"THE BOULDER DAM LINE"



## CHARTER-A BUS ANYTIME - ANYWHERE - SPECIAL RATES



- Daily Parlor Coach Service
- Express and Parcel Delivery Anywhere
- Daily Tour to Boulder (Hoover) Dam
- Convention Tours Welcomed

**The  
Shortest  
Most Direct Route**

\*  
**LAS VEGAS - TONOPAH - RENO - STAGE LINE INC.**

GENERAL OFFICE

922 STEWART STREET  
LAS VEGAS, NEVADA  
PHONE: DU 4-1230

BUS DEPOTS

BOULDER CITY	188
HENDERSON . . . 17 ARMY STREET	FR 2-2533
LAS VEGAS . . . GREYHOUND DEPOT	DU 2-2640



*Complete Real Estate Service*

**FRONTIER 2-8200**

**26 WATER**

**HENDERSON**



**GENERAL INFORMATION**

**HENDERSON**

- CHAMBER OF COMMERCE  
152 Water ..... FR 2-3222
- ELECTRIC
- CALIFORNIA PACIFIC UTILITIES CO  
108 Market .....FR 2-4081
- GAS
- CALIFORNIA PACIFIC UTILITIES CO  
108 Market ..... FR 2-4081
- TELEPHONE
- HENDERSON TELEPHONE CO  
104 Water ..... FR 2-1191
- TELEGRAPH
- WESTERN UNION TELEGRAPH CO  
104 Water ..... FR 2-1201
- CITY HALL  
P.O. Box 2095 ..... FR 2-1741

**BOULDER CITY**

- CHAMBER OF COMMERCE  
416 Nevada Hwy .....20
- ELECTRIC
- DEPT. OF WATER & POWER  
600 Nevada Hwy ..... 2
- GAS
- BOULDER NATURAL GAS CO  
1300 Arizona .....707
- TELEPHONE
- SOUTHERN NEVADA TELEPHONE CO  
503 Ash .....18
- TELEGRAPH
- WESTERN UNION TELEGRAPH CO  
1228 Arizona ..... 188
- CITY HALL  
1001 Arizona .....376

CHURCHES, ORGANIZATIONS, SCHOOLS ETC.  
SEE CLASSIFIED YELLOW PAGES

# MAP OF BOULDER CITY

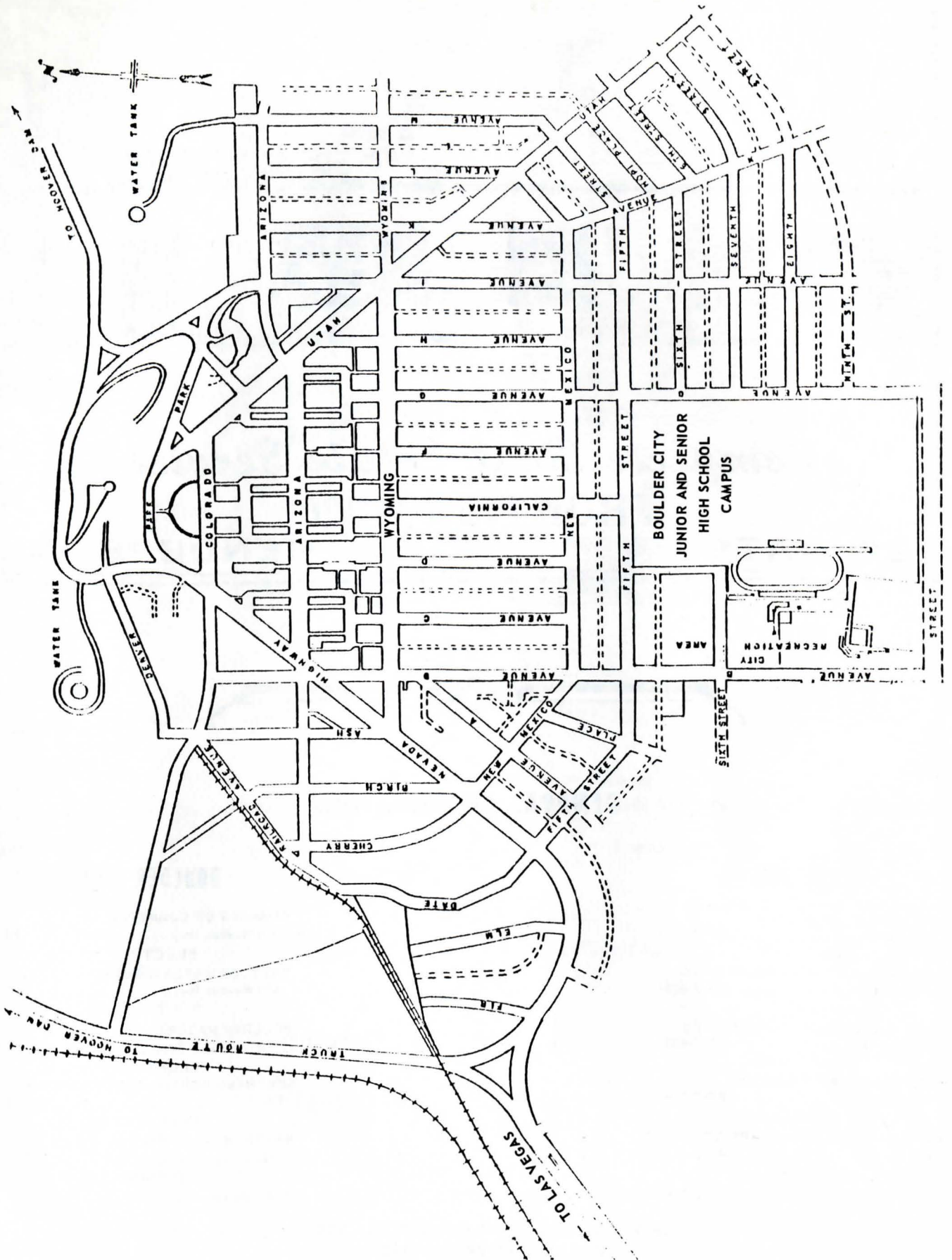

# HENDERSON-BOULDER CITY "BLUE BOOK" CRISS CROSS CITY DIRECTORY

*Including*  
**AN ALPHABETICAL DIRECTORY OF BUSINESS CONCERNS AND RESIDENTS**  
indicating owners, officers or managers of businesses; marital status of individuals, occupations,  
employment connections, home addresses, and telephone numbers.

*And A*  
**CLASSIFIED BUSINESS DIRECTORY**

Listing Businesses and Professions, Organizations, Churches, Schools, Hospitals, Libraries, Office & Public Buildings, etc.  
**PUBLISHED IN TWO EDITIONS**

THE HOME EDITION including the Alphabetical and Classified Directories  
is delivered free to householders

**THE COMPLETE EDITION delivered to advertisers and  
subscribers contains the following additional departments:**

**A CRISS CROSS TELEPHONE GUIDE**

listing telephone numbers in numerical order followed by name of  
individual or business subscribing to or reached by the number.

A Street and Avenue Guide

**AND COMPLETE STREET ADDRESS DIRECTORY**

listing householders, businesses and telephone numbers by street address  
Home ownership is also indicated when property is resident owned.

CITY DIRECTORY  
  
MEMBER OF PUBLISHERS  
ASSOCIATION

CITY DIRECTORY  
  
MEMBER OF PUBLISHERS  
ASSOCIATION

## EMERGENCY CALLS

**FIRE**  
FR 2-1261

**HENDERSON  
AMBULANCE**  
FR 2-1261

**POLICE**  
FR 2-1261

DIAL 113 FOR ASSISTANCE IF NECESSARY

**285**

**BOULDER CITY**

**222**

### PUBLISHERS' NOTE

The information contained in this Directory is obtained by an actual canvass and is compiled in a way to insure maximum accuracy.

The Publishers cannot and do not guarantee the correctness of all information furnished them nor the complete absence of errors and omissions, therefore no responsibility for the same can be or is assumed.

The publishers request that any inaccuracy be brought to their attention so that it can be corrected in the next edition.

TRADE MARK



REGISTERED

Copyrighted

**LUSKEY BROTHERS & CO., Publishers**

608 E. Broadway, Anaheim, Calif. — PRospect 4-5683

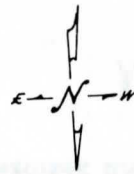

LIVE  
WORK  
INVEST  
IN  
HENDERSON

Valley View  
Sub Division

NOT DEVELOPED

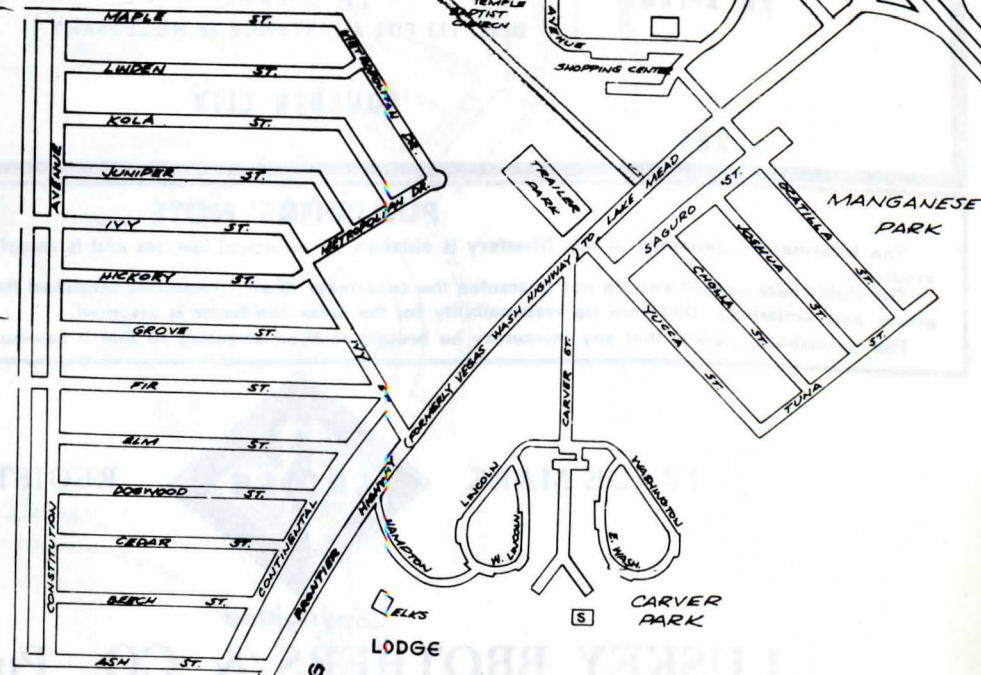

BOATING FISHING  
SWIMMING  
& MILES



COMPLIMENTS OF

# MORRELL · REALTY & INSURANCE

REALTORS  
42 WATER STREET  
TELEPHONES: FR 2-2222 -- FR 2-2345  
HENDERSON, NEVADA

## HENDERSONS FIRST REALTORS

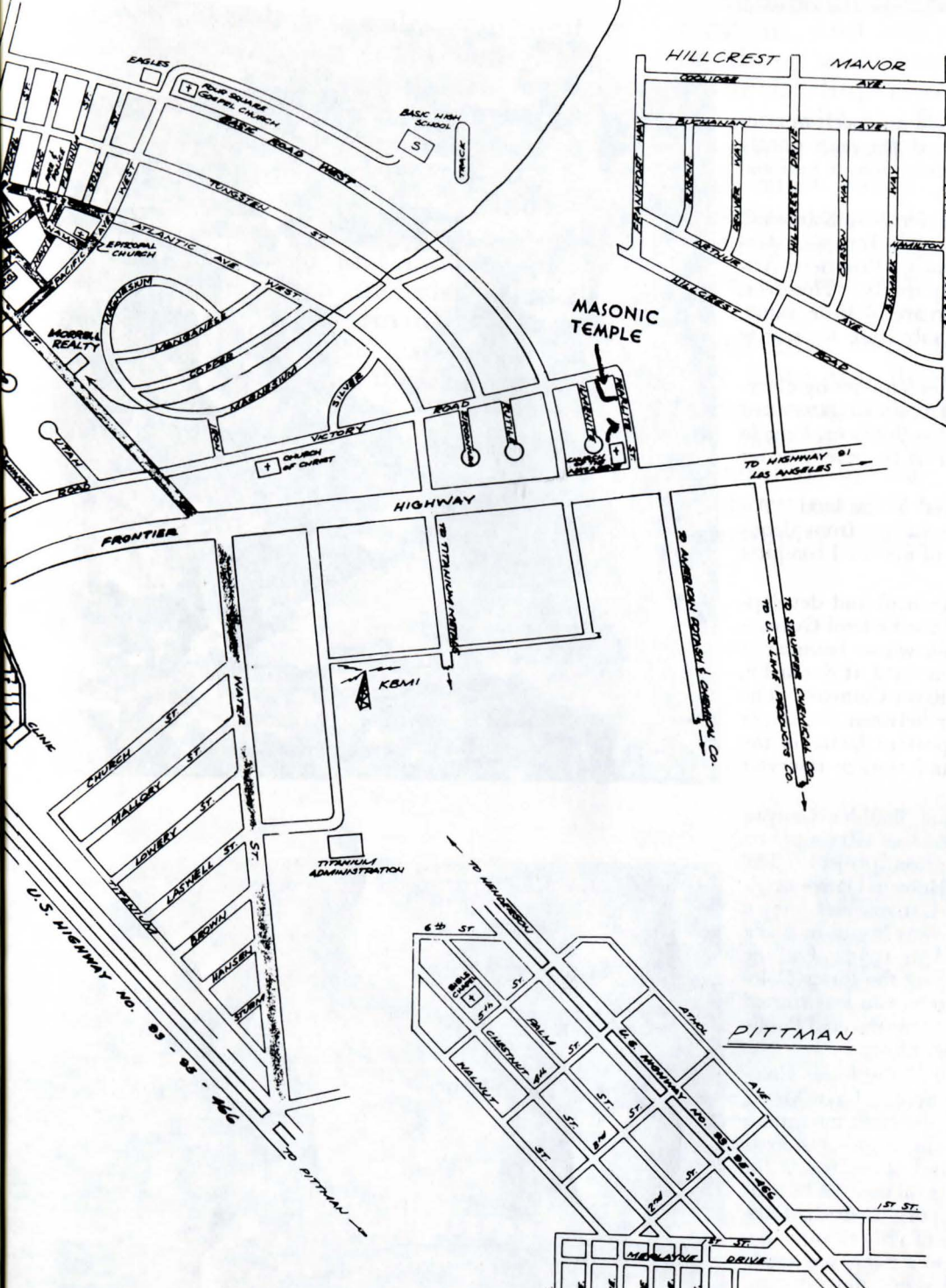

HENDERSON, NEVADA  
Population 13,600 Elevation 1800 Ft.

THE INDUSTRIAL CITY

# HOOVER DAM

Photos Courtesy Boulder City Chamber of Commerce

## History

COMPLETION OF HOOVER DAM marked an epoch in river control and reclamation. It changed the once unruly Colorado River from a natural menace into a national resource.

Along the course of the lower river, fertile soils abound, as today's developments in California's Imperial, Coachella, and Palo Verde Valleys and southwestern Arizona's Yuma and Gila Valleys amply testify. However, fertile soils without adequate water are of little value, and in these arid regions the only substitute for scanty rainfall is irrigation.

Early settlers sought to obtain water supplies by diversions from the river. But time and again irrigators saw their crops swept away by early season floods or, later in the year, watched their fields wither as the river's water dwindled under the burning sun.

However, the early settlers believed in the land. Although early efforts to protect the valleys from floods were not always successful, the idea of eventual conquest of the river persisted.

In order to prepare for orderly control and development of the river, representatives of the Federal Government and of the seven States within whose boundaries the Colorado River Basin lies met in 1922 at Santa Fe, N. Mex., and drafted the Colorado River Compact. The Compact, dividing the use of water between the upper and lower Basin States, was an important factor in the building of a large flood control and storage reservoir in aid of lower Basin projects.

In 1928, the Congress passed the Boulder Canyon Project Act, authorizing the Bureau of Reclamation to proceed with the Boulder Canyon project. The project's most spectacular feature, Hoover Dam—originally planned for a site in Boulder Canyon and known for over a decade as Boulder Dam—was begun in Black Canyon in 1931 and was dedicated in 1935. For the first time, man succeeded in harnessing the lower Colorado River. Commercial power production was started in 1936. On April 30, 1947, the Congress enacted Public Law 43, which gave the dam its present name.

Hoover Dam is the key to control of the lower Colorado River. By capturing in its reservoir, Lake Mead, the water that pours seaward from the high mountains in the upper part of its drainage basin, it protects areas below Black Canyon from floods and stores water for irrigation and for domestic and industrial use. A beautiful lake where all types of water sports flourish, Lake Mead is a magnet attracting millions of visitors annually. Hoover Dam, by controlling the lower river, has made feasible the building of additional dams downstream. Davis and Parker Dams produce electrical energy urgently needed in the expanding Southwest. Parker, Headgate Rock, and Imperial Dams divert water for irrigation and for domestic and industrial use. All of these dams contribute to the further regulation of the river and provide recreational and fish and wildlife benefits.

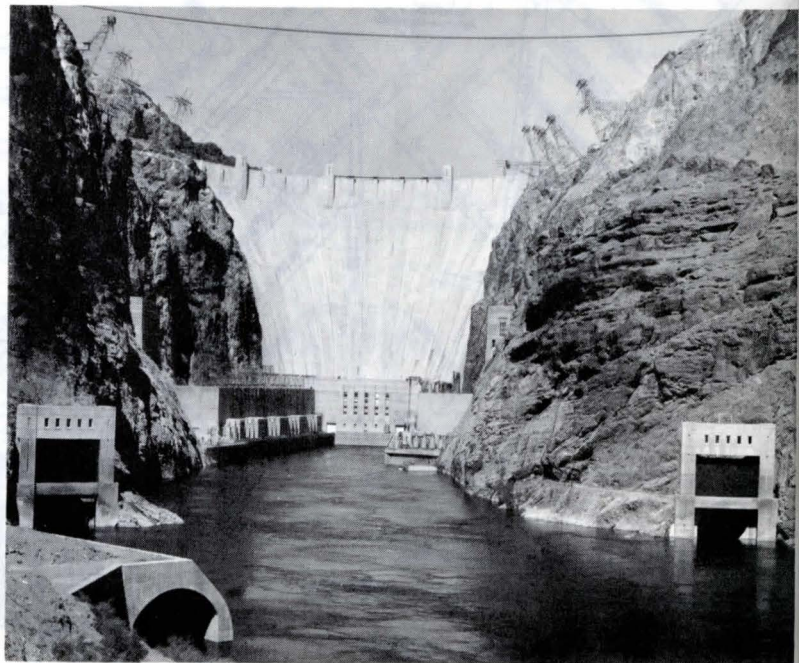
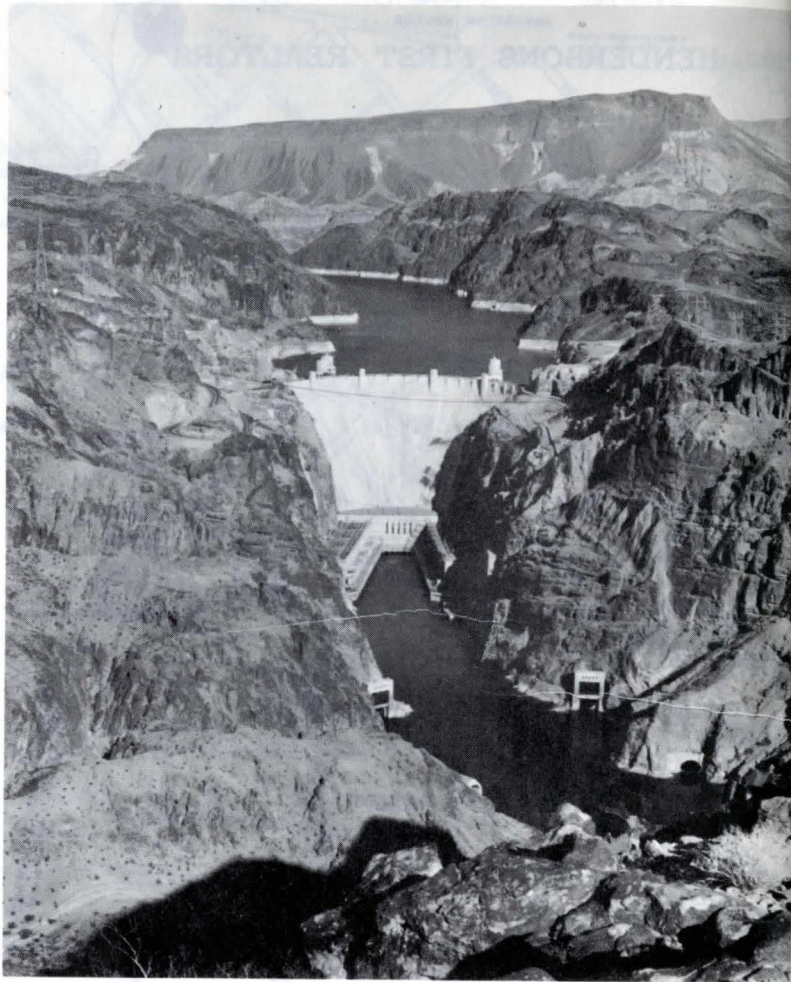

# BOULDER CITY

Boulder City, Nev., first a construction camp for the workers who built Hoover Dam and later used as operating headquarters, today is a man-made oasis symbolic of Reclamation.

Located on a hill 7 miles southwest of the dam, the town has a population of about 4,000 persons. It is an attractive community with tree-lined streets, spacious parks, schools, churches, homes, and thriving business establishments.

Modern conveniences were planned for Boulder City from the very beginning. The town site was leveled and landscaped, and a water system which included a modern treatment plant was provided. Sewerage and lighting systems were installed. Houses were built for rental to those employed in construction of the dam.

Those who planned the town recognized that high desert temperatures posed a problem, and all permanent dwellings were designed to afford maximum comfort during

the long summers. At present all buildings are artificially cooled. Winters are short and mild, and most homes are heated by electricity.

All land in the town is owned by the Government, and lots are leased to homeowners or those who have been granted business permits. Supervisory control of the city remains with the Bureau of Reclamation, and land rent is collected from lessees instead of real estate taxes. However, each lessee is required to pay leasehold taxes.

After the dam was completed, the city grew steadily into a permanent community. In 1951, the Secretary of the Interior ordered that steps be taken to separate the city from the Boulder Canyon project and bring about its eventual incorporation under the laws of Nevada. A city manager was appointed in the spring of 1952 and an advisory council was organized to assist in community affairs.



*Photo Courtesy of Bureau of Reclamation*

Boulder City, Nevada Lake Mead and Fortification Mountain in Background





*Photo by Cliff Segerblom*

Library at Boulder City, Nevada



*Photos Courtesy of the Boulder City Chamber of Commerce*  
Typical Residential & Business Areas of Boulder City

LAS VEGAS

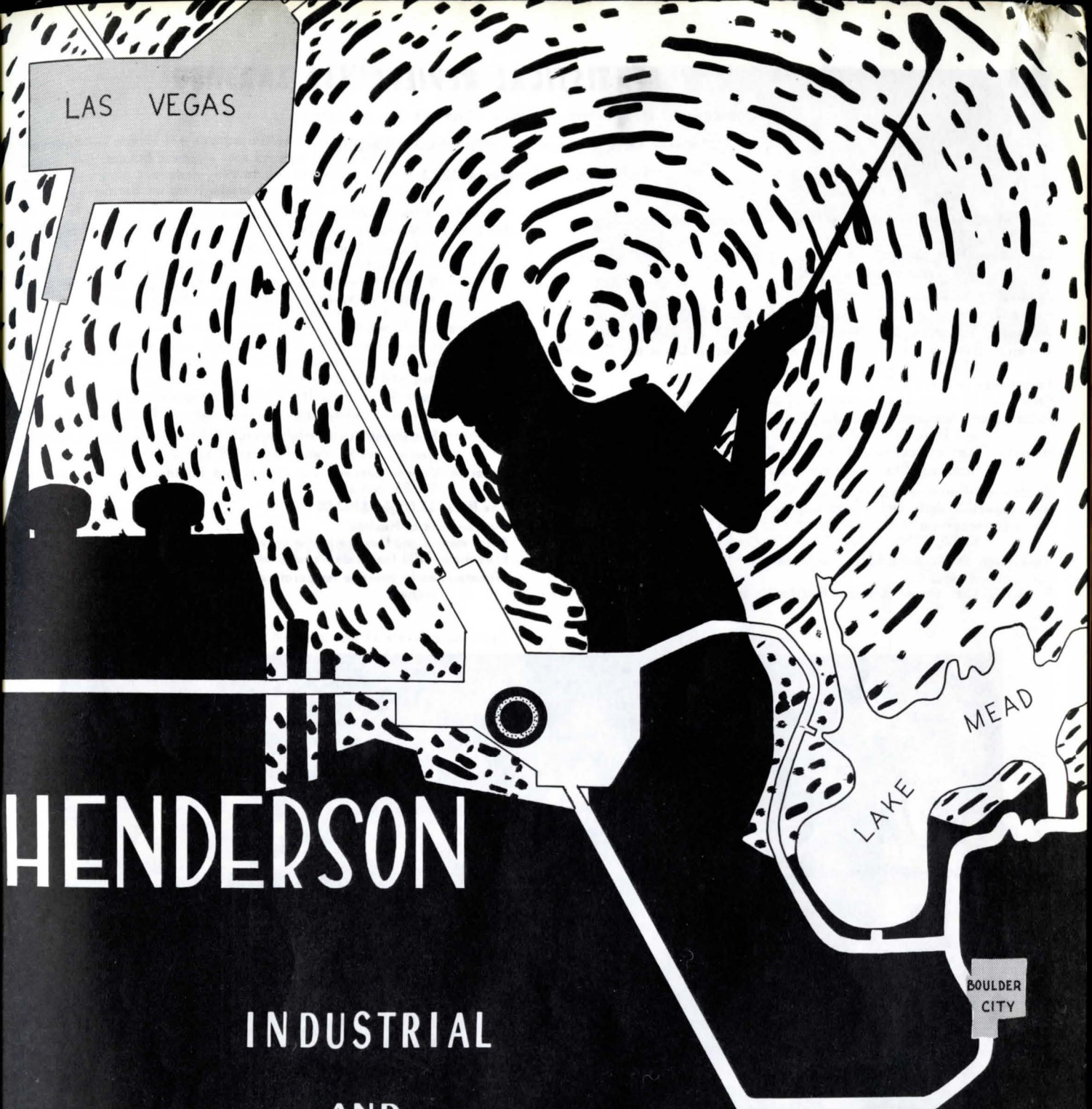

HENDERSON

INDUSTRIAL

AND

RECREATIONAL

CENTER

OF

NEVADA

# STATISTICAL REVIEW

Courtesy of Henderson, Nevada Chamber of Commerce

152 Water St. P.O. Box 763 Henderson, Nevada

Telephone FRontier 2-3222

Form of Government--Mayor-City Council. Incorporated as a city in 1953.

Population--1950 official U.S. Census report, 5,419; 1960 official U.S. Census report, 12,525.

Area--20 square miles.

Parks--2, with total of 18 acres, valued at \$80,000.00.

Assessed Valuation--\$10,000,000.00 with \$5.00 per \$100.00 tax rate.

Financial Data--1 bank, with total resources as of December 31, 1960 of \$51,094,966.55.

Telephones in Service--3, 416

Churches--14 churches representing 12 denominations.

Building and Construction--Building Permits valued 1959, \$3,379,706.00 and 1960, \$596,128.00.

Industry--Chief industries of the city and surrounding territory: Manufacturing, Chemicals and Tourism.

Trade Area--Retail area has radius of 12 miles, and population of 20,000.

Newspapers--2 daily and 1 semi-weekly.

Radio Broadcasting Stations--KBMI and KTOO in Henderson and KENO, KLAS, KORK, KRAM, and KSHO in Las Vegas.

Television Stations--KLRJ in Henderson and KLAS, and KSHO in Las Vegas.

Railroads--City served by Union Pacific Railroad.

Bus Lines--City served by 2 intra-city bus lines.

Air Lines--City served by TWA, Bonanza, Western, United, Pacific, Delta, and National Airlines.

Airports--Clark County Airport at McCarran field, and Nellis Air Force Base. Private plane service is provided by Alamo Airways & Vegas Airmotive Corp. located at McCarran field.

Highways--93, 95 and 466.

Amusements and Recreation--Theatre, golf course, fishing, boating, bowling, swimming, gaming casinos, recreation center, drag strip and public parks.

Hospitals--Rose d'Lima Hospital with a bed capacity of 166.

Education--University of Nevada Southern Branch, Basic High School, Henderson Junior High School, 4 elementary schools, kindergarten, and St. Peters parochial school.

Location--Midway between Las Vegas and Boulder City on Highways 93, 95, and 466.

Tax Rate--\$5.00 per \$100.00

Banks--Bank of Nevada

Water meters and Gas meters in service--5400.

Elevation--1900 feet above sea level, Terrain level.

Climate--Yearly average temperature, 66.8 and yearly rainfall, 4.35 inches.



Aerial View of Business Section & Residential Areas

"Woodruff Photo"

## GENERAL REVIEW

Henderson is one of the younger cities of the modern, dynamic Southwest. The original townsite was created during 1942, in order to provide housing for the employees of the sprawling mile-long Magnesium Plant constructed by the Federal Government that same year. At the close of World War II, however, the Government inactivated the \$100,000,000 plant and subsequently sold the entire project to the State of Nevada.

Recognizing the potential economic stability which heavy industry could contribute, the State publicized the availability of the extensive facilities and soon attracted several manufacturing firms which could adapt the magnesium-producing facilities to their own respective processes.

The community prospered and grew, and by 1950 it had a population of 5,419. Three years later, on June 8, 1953, it became an incorporated city of 14 square miles. The steady stable growth continued. Today, with an estimated population of nearly 13,000, Henderson, Nevada, is the Industrial Center of the State of Nevada.

## LOCATION

Henderson is in the southern tip of Nevada, and is situated on level, desert terrain at an elevation of 1900 feet. It is on the U.S. and Nevada State Highways 93, 95 and 466, and is approximately midway between Boulder City and Las Vegas. The eleven miles to either city is all on modern, divided highways with an average of 12,000 cars passing through per day. Within one day's drive are several National Park areas: Grand Canyon, Death Valley, Yosemite National Park, Bryce Canyon and Zion Canyon. One of the world's greatest engineering examples, Hoover Dam, and the Lake Mead National Recreation Area are just a seven-minute drive from the city.

## CLIMATE

The world-famous Southern Nevada climate is one of sunshine, extremely low humidity (normally below 10 percent), utopian summers with hot days and cool nights, and extremely mild winters with a daytime average temperature near 60 degrees. Clear blue skies predominate throughout the year. A perfect place in which to retire permanently or to spend the winters to be away from the snow. Henderson offers to you peace and quietness.

The average monthly mean temperature and precipitation since the establishment of final observation is as follows:  
(McCarran Weather Bureau)

	Average Mean Temperature	Average Precipitation
January	44.2	.44
February	50.4	.58
March	56.5	.35
April	65.6	.24
May	74.1	.16
June	83.6	.13
July	90.5	.46
August	88.4	.53
September	80.7	.34
October	66.4	.32
November	53.9	2.02
December	46.4	5.08
YEARLY	66.8	4.35



"Woodruff Photo"  
Business District - Water Street



"Woodruff Photo"  
Business District - Market Street



"Woodruff Photo"  
Business District - Market Street



"Woodruff Photo"  
Business District - Pacific Street

## RECREATION

The new Black Mountain Golf and Country Club golf course adds the new touch to Henderson and is open to the public. Green fees are nominal. The Club House features a cocktail lounge, dining room, and shaded swimming pool. The entire project is a lush oasis, its verdant links providing a striking contrast with majestic Black Mountain. Its proximity to other mountains, with their vari-colored rock strata, and its slightly higher elevation provide a panoramic view of the vast Las Vegas Valley painted in pale pastels.

Just a seven minute drive from Henderson is the largest artificial lake in the world, Lake Mead. Created by herculean Hoover Dam, the lake has over 550 miles of shoreline along which the National Park Service is continually constructing new recreational areas. Water sports enthusiasts among the more than half a million annual visitors indulge in year round fishing, swimming, boating and water skiing.

The combination of geographical location and climate permits the enjoyment of both summer and winter sports during the winter months. A distance of only forty-five miles separates the temperate winter climate of the desert from the snow covered slopes of Mt. Charleston, a South-west mecca for winter sports devotees.

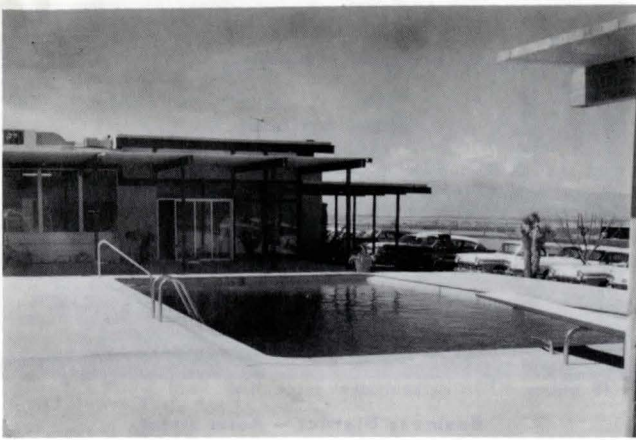

"Woodruff Photo"

Black Mountain Golf Club Swimming Pool & Club House

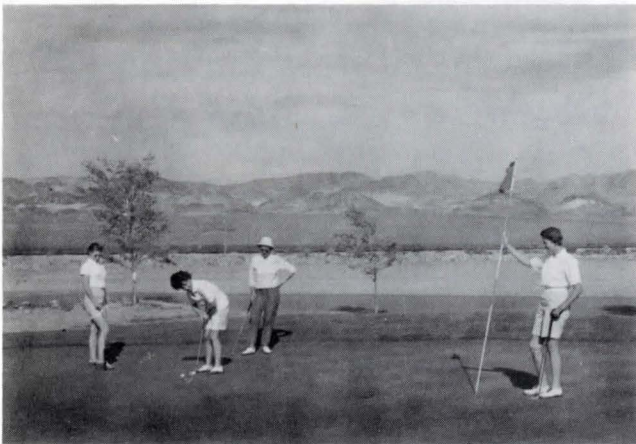

"Woodruff Photo"

Recreation At Black Mountain Golf Club



"Woodruff Photo"

A Few Hours Catch on Lake Mead

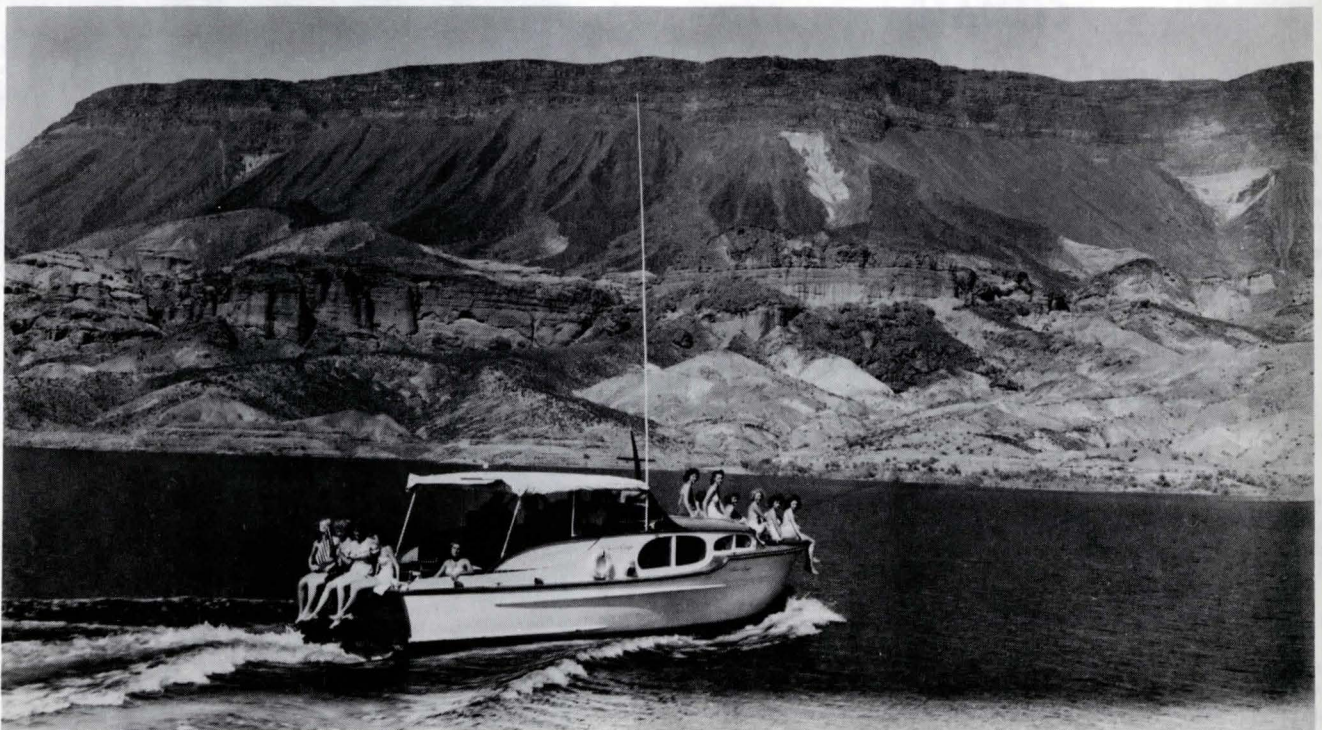

Boating on Beautiful Lake Mead

"Woodruff Photo"

## RECREATION - Cont'd

The city has, as one of its recreation facilities, a newly constructed drag strip recognized by the National and American Hotrod Associations as one of the "outstanding drag strips in the nation." The Henderson Drag Strip is presently the holder of 20 American Hotrod records in various car classes. The Strip is operated by the City of Henderson and managed by the recreation department. Races are sanctioned and conducted twice a month.

For the indoor sportsman, we have a new Henderson Bowl, which has 16 bowling alleys with fully automatic pin-setting equipment. Additional facilities for the bowler's convenience include a cocktail lounge, coffee shop, and restaurant.

The two city parks in Henderson contain extensive recreational facilities and have a total acreage of 18 acres valued at \$80,000. The parks have activities for everyone from basketball courts, modern playground equipment, picnic grounds, to a wading pool and sandpile. Tennis courts and playgrounds are fully lighted.

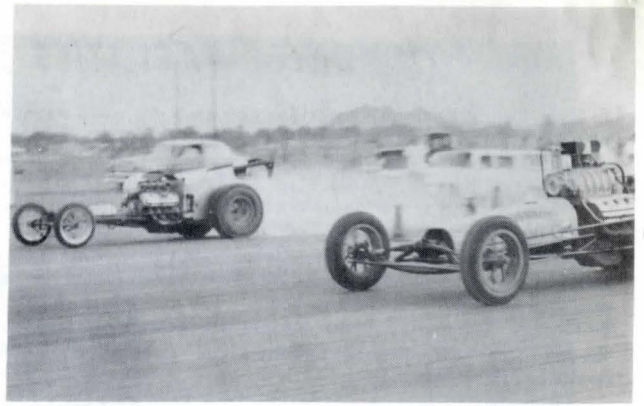

"Woodruff Photo"

Racing on Henderson Drag Strip

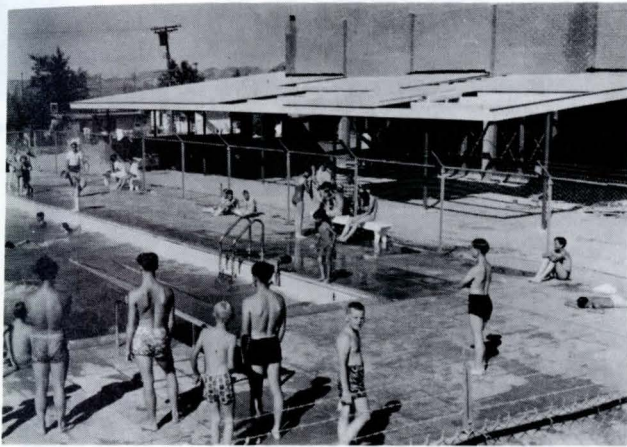

"Woodruff Photo"

Youth Center and Swimming Pool

Of particular interest to parents is the Henderson Youth Center, a \$180,000 youth recreation center currently providing recreational opportunities both for students and adults. Adjoining the Henderson Recreation Center is a municipal swimming pool.

An outstanding variety of evening entertainment is available at the many fabulous, multi-million dollar hotels in the neighboring Las Vegas, at which the greatest celebrities of the entertainment world appear in person nightly.

## EDUCATIONAL FACILITIES

The excellent school system which employs 158 teachers, comprises a kindergarten, four public elementary schools, a junior high school, and a senior high school. Total enrollment is 3,658. In addition, there is a parochial school with a total enrollment of 320; and in nearby Las Vegas (11 miles) are two institutions of higher learning: The Nevada College of Commerce and the University of Nevada Southern Branch.

## TAX STRUCTURE

Nevada's tax structure was specifically designed to provide a favorable climate for business. We have no state income tax, corporate or personal, and no franchise, inheritance, estate or gift tax. We have a 2% sales and use tax imposed on the retailer but by statute and practice the tax is passed on to the buying customer.

## FREEPORT LAW

Nevada, through its Freeport Laws, is as free as any port on the sea coast. In 1949 Nevada became the first "Freeport" state through abolishing personal property taxes on goods held in storage while passing from manufacturer to market.



"Woodruff Photo"

Henderson City Park and Playground

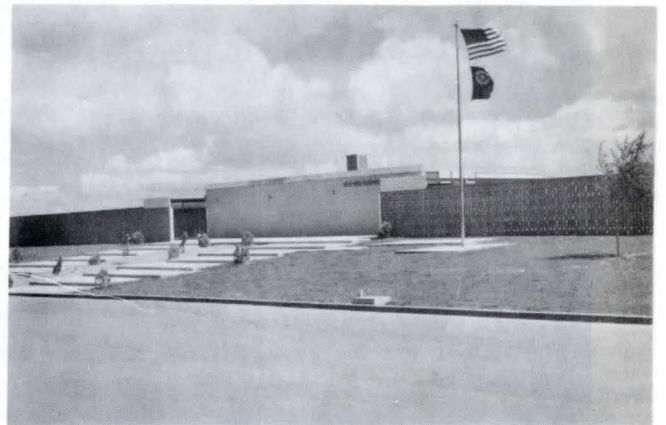

"Woodruff Photo"

Valley View Grammer School

## LAND AVAILABILITY

The City of Henderson, 11 miles east of Las Vegas, recently acquired from the Bureau of Land Management seven thousand acres of land, a large part of which has been earmarked for industry. This land is being sold at prices ranging from \$200 per acre up to encourage development.

## FINANCIAL

Complete banking service is provided by Bank of Nevada (with six offices in Clark County) through its branch in Henderson. Total resources of Bank of Nevada as of December 31, 1960, were \$51,094,966.55.

## COMMUNITY FACILITIES

In Rose d'Lima Hospital, Henderson has a modern, fully accredited hospital with a bed capacity of 166. Additional medical services are provided by a clinic, seven physicians and surgeons, three dentists, three chiropractors, and two optometrists.

The Hospital has a recognized, active Tumor Board and the only Cobalt Treatment facilities in the area. Renovation of the original building is still underway, when completed it will have a coffee shop, complete pediatric department plus patient rooms. The new structure is a 3 story building with operating rooms and patient rooms for surgical only, on the third floor--maternity takes up the second floor and medical and diagnostic on the first floor.

The municipal government is of the mayor-city council type. 24 hour taxi service is available and complete shopping and customer facilities are available including some of the most modern super markets in the state.

Also serving the community are 16 churches representing 12 denominations, a public library, 24 hour telegraphic facilities to serve the community, and diversified retail trade. Henderson citizens receive two daily Las Vegas newspapers and one semi-weekly hometown paper. Radio broadcasting stations include KBMI and KTOO in Henderson and in Las Vegas stations KENO, KLAS, KORK, KRAM, and KRBO. Henderson's Television station is KLRJ and additional coverage is provided by KLAS and KSHO in Las Vegas.

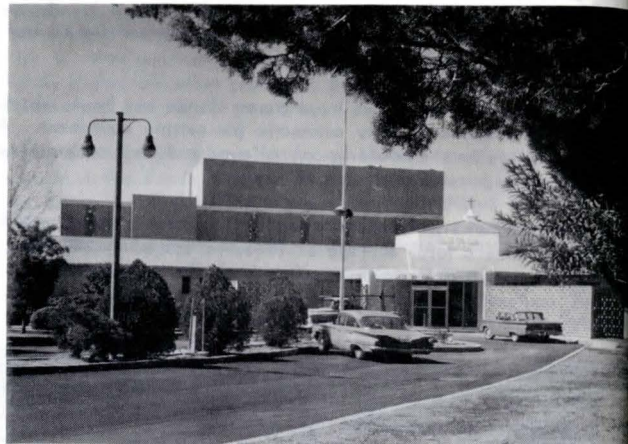

Rose de Lima Hospital

"Woodruff Photo"

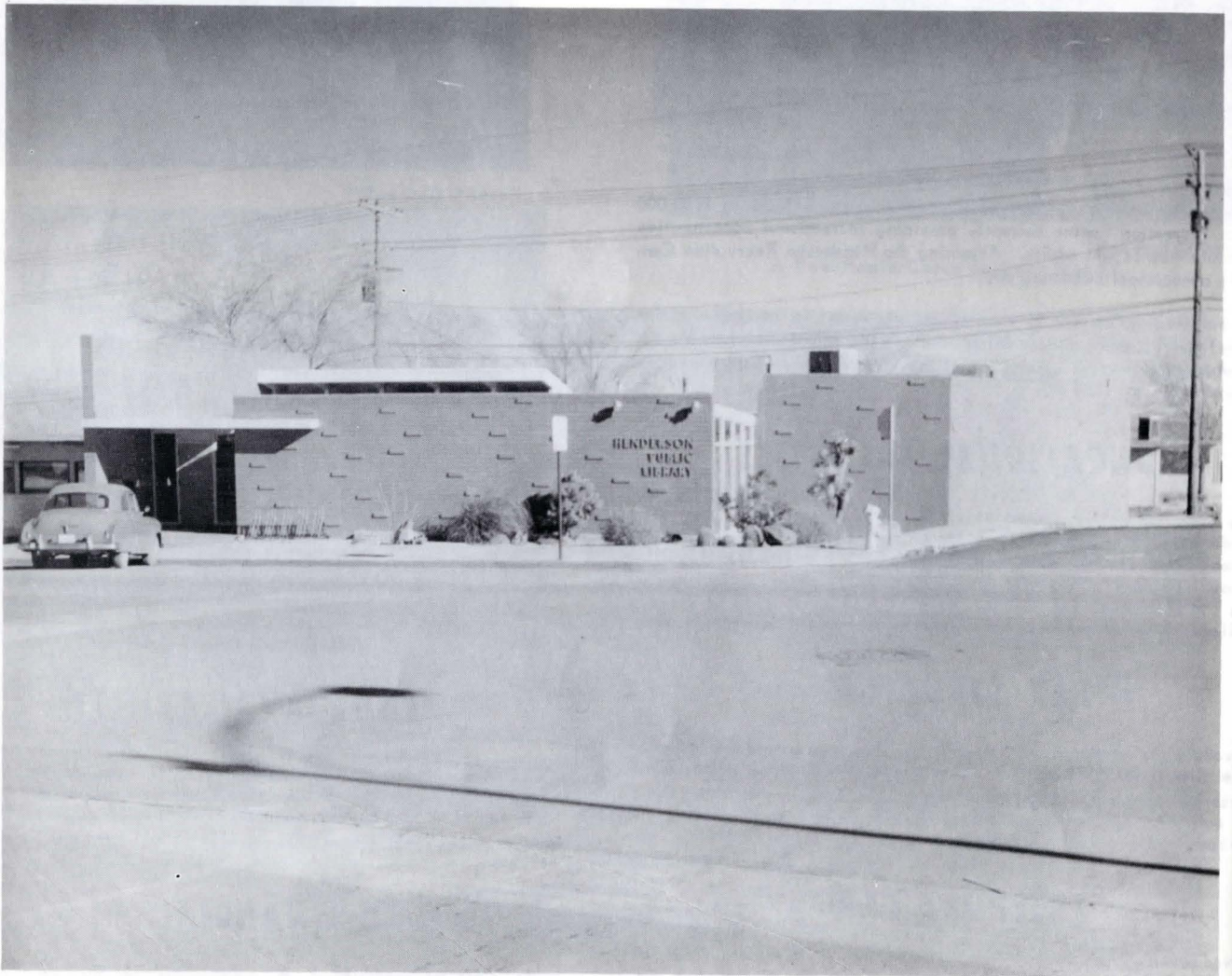

Henderson Public Library

"Woodruff Photo"

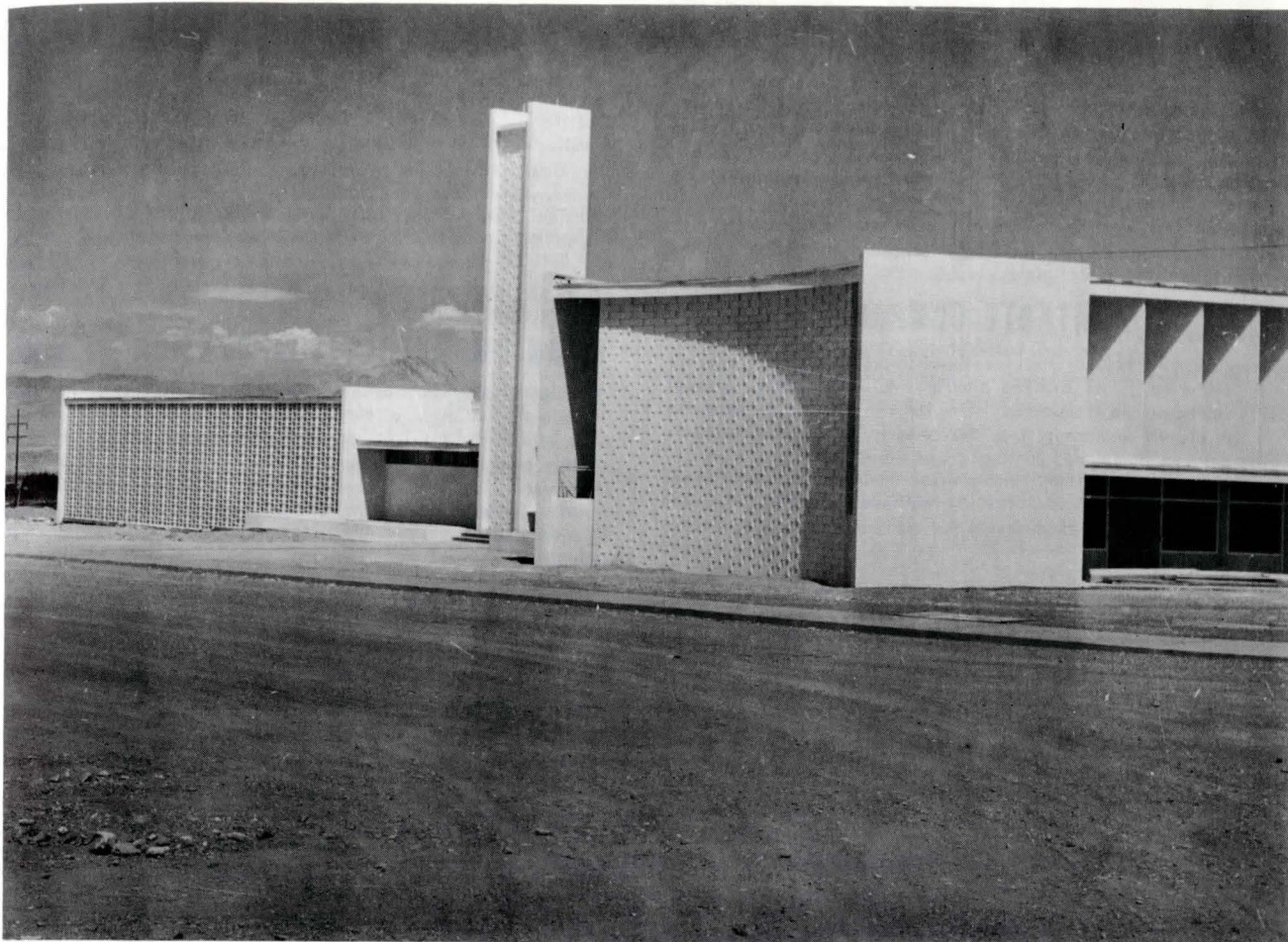

One of the New Churches in Henderson

"Woodruff Photo"

## HOUSING AVAILABILITY

A current housing census shows 3550 dwelling units, of which all were built since 1940 and all were occupied. Of those, 66 per cent are owner-occupied and had a median value of \$10,000. Of the renter occupied dwellings, 900 units rented for less than \$60 a month; 100 units rent for less than \$75 a month; 200 rent for over \$75 a month. Since 1950, 1385 new dwellings have been built, and are still being constructed.

## EMPLOYMENT

Inquiries concerning employment opportunities may be addressed to the Nevada State Employment Service, State Bldg., 430 N. 2nd St., Las Vegas, Nevada; or to Services Unlimited, (private agency) 27 Water Street, Box 266, Henderson, Nevada. The Chamber of Commerce is prohibited from referring letters of inquiry on employment direct to the agency.

## INDUSTRY

### BASIC MANAGEMENT INCORPORATED

Basic Management Incorporated is wholly owned by American Potash and Chemical Corporation, Titanium Metals Corporation of America, Stauffer Chemical Company, and United States Lime Products Division.

In order to purchase the Basic Magnesium Plant facilities from the State of Nevada in 1951 the above corporations had to assume the obligations of the State of Nevada to perform certain services relative to water, power, sewage, etc. In order to do this, these companies formed Basic Management Incorporated.

### STAUFFER CHEMICAL CO.

Stauffer is one of the world's largest producers of chlorine. The Henderson installation produces chlorine, caustic and hydrogen. Chlorine is used for the manufacture of insecticide intermediates, chlorinated hydrocarbons and for the treatment of drinking water. Caustic soda, both liquid and solid, is used in the manufacture of soaps and detergents.

Trithion, one of the recent developments in the insecticide field, is also produced at the Henderson plant.

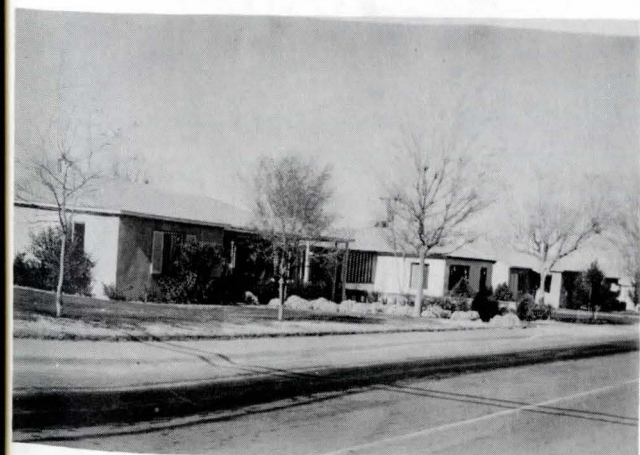

"Woodruff Photo"

Typical Henderson Residential Section



## AMERICAN POTASH & CHEMICAL CORPORATION

American Potash & Chemical Corporation manufactures a variety of heavy chemicals for commercial and defense needs. Electrolytic battery active manganese dioxide is produced for use in the battery industry in the manufacture of high performance dry cells. Chlorates and perchlorates constitute AMPOT's other principal products. Sodium chlorate is widely used as a weed killer and defoliant, and in the bleaching of paper. Potassium chlorate is the oxidizer in matches. Potassium perchlorate and ammonium perchlorate are used chiefly as the oxidizing material in solid propellant rocket fuels.

## FLINTKOTE COMPANY

United States Lime Products Division, The Flintkote Company, operates three manufacturing plants and two quarries in Clark County. One of the plants is located in Henderson. The largest producer of lime products in the eleven western states, the company's principal products are: high calcium limestone, dolomitic limestone, lime flux, high calcium quicklime, hydrated lime, and pressure-hydrated dolomitic lime. The Henderson plant produces pressure-hydrated dolomitic lime sold widely in the eleven western states in the construction field under the trade name, Miracle Lime.

## MONTROSE CHEMICAL CORPORATION

Montrose Chemical Corporation of California, an affiliate of Stauffer Chemical Company, is the world's largest producer of DDT. The Henderson plant produces the raw materials, chloral and monochlorobenzene, for DDT. Other products are hydrochloric acid, orthodichlorobenzene and paradichlorobenzene.

## PACIFIC ENGINEERING & PRODUCTION COMPANY OF NEVADA

Pacific Engineering & Production Company of Nevada entered the missile-fuel field in 1958 with the construction of a pilot plant west of the Basic Magnesium project to manufacture ammonium perchlorate. Company-developed innovations in the process of manufacturing this chemical were successfully tested in the pilot plant and in 1959 the production capacity of the operation was expanded to a rate in excess of 5,000,000 pounds per year. Ammonium perchlorate is the oxidizer for all of the high performance solid fuel rockets and missiles such as Minuteman and Polaris.

## TITANIUM METALS CORPORATION OF AMERICA

Titanium Metals Corporation of America, the largest of the manufacturing plants, TMCA, is a jointly owned subsidiary of National Lead Company and Allegheny Ludlum Steel Corporation. It is the largest completely integrated producer of titanium in the world. Operations at the Henderson plant include the production of sponge titanium and titanium ingots. Titanium is a light, strong, heat and corrosion-resistant metal of wide application in aircraft, chemical processing, missile, and other industries.

## MANGANESE INCORPORATED

Manganese Incorporated operates an integrated mine, mill and kiln operation six miles northeast of Henderson. They are the largest producer of metallurgical-grade manganese in the United States. All finished product is purchased by the General Services Administration for stockpile.



Industrial Plant Area

"Woodruff Photo"

Nationally, the population trend is WESTWARD. Enjoy the freedom and graciousness of modern, western living in the most healthful of all climates. Live in a growing, progressive city in the heart of America's Western Vacationland..... HENDERSON, NEVADA!

For further information write:

Henderson Chamber of Commerce  
152 Water Street, P. O. Box 763  
Henderson, Nevada  
Telephone, FRontier 2-3222

# ALPHABETICAL LIST OF NAMES

h indicates head of family. r indicates member of family or roomer  
( ) used in connection with wives' names, business ownership and employment locations.

## PUBLISHER'S NOTE

The information contained in this Directory is obtained by an actual canvass and is compiled in a way to insure maximum accuracy. The Publishers cannot and do not guarantee the correctness of all information furnished them nor the complete absence of errors and omissions, therefore no responsibility for the same can be or is assumed.  
The publishers request that any inaccuracy be brought to their attention so that it can be corrected in the next edition.

## ABBREVIATIONS

Abr . . . . . Abraham	chauf . . . . . chauffeur	equip . . . . . equipment	Indrs . . . . . laundress	PO . . . . . Postoffice	Sq . . . . . square
acct . . . . . accountant	chem . . . . . chemist	es . . . . . east side	Indry . . . . . laundry	pres . . . . . president	ss . . . . . southside
adj . . . . . adjuster	or chemical	est . . . . . estate	Indscp . . . . . landscape	prfrdr . . . . . proof reader	sta . . . . . station
adm . . . . . administrator	chf . . . . . chief	Eug . . . . . Eugene	Ltd . . . . . limited	prin . . . . . principal	or stationary
or administration	chkr . . . . . checker	exch . . . . . exchange	mach . . . . . machine	priv . . . . . private	steno . . . . . stenographer
adv . . . . . advertising	chiro . . . . . chiropractor	exec . . . . . executive	or machinist	prntr . . . . . printer	Steph . . . . . Stephen
agcy . . . . . agency	chirodst . . . . . chiropodist	exp . . . . . express	machy . . . . . machinery	prod . . . . . produce	stereo . . . . . stereotyper
agri . . . . . agriculture or	Cir . . . . . circle	fcty . . . . . factory	Margt . . . . . Margaret	prod . . . . . product	stge . . . . . storage
agricultural	civ . . . . . civil	flgmn . . . . . flagman	matl . . . . . material	prodtn . . . . . production	stmftr . . . . . steamfitter
agt . . . . . agent	clk . . . . . clerk	fn . . . . . foundry wkr	mdse . . . . . merchandise	prof . . . . . professor	str . . . . . setter
Al . . . . . Alley	clng . . . . . cleaning	fnshr . . . . . finisher	mech . . . . . mechanic	prop . . . . . proprietor	sup . . . . . supply
Albt . . . . . Albert	clnr . . . . . cleaner	formn . . . . . foreman	or mechanical	prsfdr . . . . . pressfeeder	supt . . . . . superintendent
Alex . . . . . Alexander	clo . . . . . clothing	forwn . . . . . forewoman	mfg . . . . . manufacturing	prsmn . . . . . pressman	supvr . . . . . supervisor
Alf . . . . . Alfred	colln . . . . . collection	Fredk . . . . . Frederick	mfr . . . . . manufacturer	prsr . . . . . presser	surg . . . . . surgeon
Am . . . . . American	collr . . . . . collector	frt . . . . . freight	mgr . . . . . manager	ptrnmkr . . . . . patternmaker	sw . . . . . southwest
Andw . . . . . Andrew	coml . . . . . commercial	ft . . . . . foot	Michl . . . . . Michael	pub . . . . . publishing	swtchm . . . . . switchman
appl . . . . . appliance	comm . . . . . community	ftr . . . . . fitter	mimeo . . . . . mimeograph	publr . . . . . publisher	tchr . . . . . teacher
appr . . . . . apprentice	comn . . . . . commission	furn . . . . . furniture	mkr . . . . . maker	purch . . . . . purchasing	tech . . . . . technician
Apt . . . . . apartment	comnr . . . . . commissioner	furn rms . . . . . furnished	mkt . . . . . market	r . . . . . roomer or resides	tel . . . . . telephone
archt . . . . . architect	compt . . . . . comptometer	rooms	mldr . . . . . molder	Rd . . . . . road	teleg . . . . . telegraph
Arth . . . . . Arthur	condr . . . . . conductor	furngs . . . . . furnishings	mlnr . . . . . milliner	rec . . . . . receiving	telev . . . . . television
asmblr . . . . . assembler	confr . . . . . confectioner	gdnr . . . . . gardener	mn . . . . . man	recpt . . . . . receptionist	Ter . . . . . terrace
Assn . . . . . Association	confy . . . . . confectionery	gds . . . . . goods	msngr . . . . . messenger	refrig . . . . . refrigeration	Theo . . . . . Theodore
assoc . . . . . associates	cons . . . . . consulting	genl . . . . . general	mstr . . . . . master	or refrigerator	Thos . . . . . Thomas
asst . . . . . assistant	constr . . . . . construction	Geo . . . . . George	mtcemn . . . . . maintenance	rep . . . . . representative	tmkpr . . . . . timekeeper
atndt . . . . . attendant	contr . . . . . contractor	gro . . . . . grocer	man	repr . . . . . repair or repairer	tndr . . . . . tender
atty . . . . . attorney	cor . . . . . corner	h . . . . . householder	mtl . . . . . metal	restr . . . . . restaurant	trans . . . . . transportation
aud . . . . . auditor	Cou . . . . . county	hairdrr . . . . . hairdresser	mtrmn . . . . . motorman	ret . . . . . retail	trav . . . . . traveling
Aug . . . . . August	Ct . . . . . court	hdqtrs . . . . . headquarters	multi . . . . . multigraph	Rev . . . . . Reverend	treas . . . . . treasurer
Av . . . . . avenue	ctr . . . . . cutter	hdw . . . . . hardware	mus . . . . . music	Richd . . . . . Richard	trlr . . . . . trailer
Benj . . . . . Benjamin	custdn . . . . . custodian	Herbt . . . . . Herbert	Mutl . . . . . mutual	rl est . . . . . real estate	typ . . . . . typist
bet . . . . . between	Danl . . . . . Daniel	hlpr . . . . . helper	n or N . . . . . North	Rity . . . . . realty	uphol . . . . . upholsterer
bgemn . . . . . baggageman	dec . . . . . decorator	hngr . . . . . hanger	Natl . . . . . national	Rm . . . . . room	UPRR . . . . . Union Pac R R
bkbndr . . . . . bookbinder	del . . . . . delivery	hosp . . . . . hospital	ne . . . . . northeast	rnchr . . . . . rancher	US . . . . . United States
bkpg . . . . . bookkeeping	dep . . . . . deputy	hsekpr . . . . . housekeeper	nr . . . . . near	Robt . . . . . Robert	USA . . . . . United States
bkpr . . . . . bookkeeper	dept . . . . . department	htg . . . . . heating	nr . . . . . near	Rt . . . . . route	Army
Bl . . . . . boulevard	dicta . . . . . dictaphone	Hts . . . . . Heights	ns . . . . . north side	Ry . . . . . Railway	USAF . . . . . United States
blgd . . . . . building	dir . . . . . director	Hwy . . . . . highway	nw . . . . . northwest	S or s . . . . . south	Air Force
bldr . . . . . builder	dispr . . . . . dispatcher	implts . . . . . implements	ofc . . . . . office	USCG . . . . . United States	Coast Guard
blk . . . . . block	dist . . . . . district	Inc . . . . . incorporated	ofcr . . . . . officer	S F Ry . . . . . Santa Fe Ry	USMC . . . . . United States
blksmth . . . . . blacksmith	distr . . . . . distributor	ins . . . . . insurance	opr . . . . . operator	SP Co . . . . . Southern	Marine Corps
blrmkr . . . . . boilermaker	div . . . . . division	inspr . . . . . inspector	optom . . . . . optometrist	Pac Co	USMS . . . . . United States
bmo . . . . . business ma-	dlr . . . . . dealer	instr . . . . . instructor	osteo . . . . . osteopath	Saml . . . . . Samuel	Maritime Service
chine operator	dmnstr . . . . . demonstrator	int . . . . . interior	PTS . . . . . Postal Trans Serv	san . . . . . sanitary	USN . . . . . United States
br . . . . . branch	dnst . . . . . dentist	int rev . . . . . internal	Pac . . . . . pacific	Sav . . . . . savings	Navy
brklyr . . . . . bricklayer	Dr . . . . . drive	revenue	pass . . . . . passenger	sch . . . . . school	vet . . . . . veterinary
brkmn . . . . . brakeman	dr . . . . . driver	jan . . . . . janitor	Patk . . . . . Patrick	se . . . . . southeast	vulc . . . . . vulcanizer
bt . . . . . beauty	drftsmn . . . . . draftsman	Jas . . . . . James	pharm . . . . . pharmacist	sec . . . . . secretary	W or w . . . . . west
Bur . . . . . Bureau	drsmkr . . . . . dressmaker	Jos . . . . . Joseph	photog . . . . . photographer	serv . . . . . service	whsemn . . . . . warehouseman
busns . . . . . business	e or E . . . . . East	Jr . . . . . junior	phys . . . . . physician	ship . . . . . shipping	whsle . . . . . wholesale
Bx . . . . . box	Edw . . . . . Edward	fwl . . . . . jeweler	Pk . . . . . park	shmtlwr . . . . . sheet metal	wkr . . . . . worker
C S pract . . . . . Christian	elec . . . . . electric or	Kath . . . . . Katherine	pk . . . . . packer	worker	wks . . . . . works
Science practitioner	electrical	kpr . . . . . keeper	Pkwy . . . . . parkway	sls . . . . . sales	wldr . . . . . welder
capt . . . . . captain	electn . . . . . electrician	lab . . . . . laborer	Pl . . . . . place	slsmn . . . . . salesman	Wm . . . . . William
carp . . . . . carpenter	electro . . . . . electrotyper	laby . . . . . laboratory	plmbg . . . . . plumbing	slsw . . . . . saleswoman	ws . . . . . westside
cashr . . . . . cashier	elev . . . . . elevator	librn . . . . . librarian	plmbr . . . . . plumber	smstrs . . . . . seamstress	wtchm . . . . . watchman
Cath . . . . . Catherine	Eliz . . . . . Elizabeth	lino . . . . . linotype	plshr . . . . . polisher	soc . . . . . society	wtr . . . . . waiter
cbtmkr . . . . . cabinetmaker	emp . . . . . employee	litho . . . . . lithographer	plstr . . . . . plasterer	Sol . . . . . Solomon	wtrs . . . . . waitress
Ch . . . . . church	eng . . . . . engineer	lmb . . . . . lumber	pltry . . . . . poultry	solr . . . . . solicitor	Wy . . . . . way
Chas . . . . . Charles	engvr . . . . . engraver	Ln . . . . . lane	pntr . . . . . painter	Sou . . . . . southern	ydmn . . . . . yardman
				spl . . . . . special	ydmstr . . . . . yardmaster

**Shoes For  
The Entire Family  
138 MARKET**

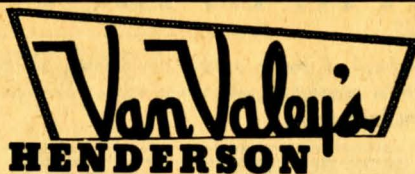

**MEN'S AND  
BOYS' WEAR  
FR 2-4801**

**A**

A 1 INLAND RENTALS INC  
1600 INDUSTRIAL RD LV. . . . DU 4-1600  
A A CREDIT BUREAU (JESSIE PIERCE)  
114 S 3D LV. . . . . DU 2-4925  
A & C MERCHANDISE MART (ELIZ ALBRIGHT)  
142 MARKET HND. . . . . FR 2-4831  
A G R COLLECTION & DETECTIVE AGENCY  
120 S 3D LV. . . . . DU 4-8666  
A & W ROOT BEER DRIVE-IN (CLIFF CLAIR)  
1450 NEVADA HWY B CTY  
AABERG JULIA H75 VICTORY VILLAGE  
ABBOTT JAS T (REVA) GUARD AM POTASH  
H 10 E ATLANTIC AV HND  
ABBOTTS MARINA (WILLIAM ABBOTT)  
1502 NEVADA HWY B CTY. . . . . 47  
ABDALLAH LOUISE A R 21 MALLORY. . . FR 2-7641  
ABLES JACQUELINE M MRS CHKR MKT TOWN  
R 111 CHOLLA HND. . . . . FR 2-7542  
ABLES JAS H (LINDY) USAF  
H 81 VICTORY VLG HND  
ABLES WM G (JACQUELINE) DRFTSMN SOU NEV  
POWER H111 CHOLLA HND. . . . . FR 2-7542  
ABNEY GEO E (BETTY) DEALER MINT  
H 621 UTAH B CTY  
ABRAMEIT DONALD R (DIANA) USAF  
H 37 VICTORY VLG HND  
ACE MOTEL (IVEY GONZALEZ)  
1921 BOULDER HWY HND. . . . . FR 2-8299  
ACKERMAN REX G (PATSY) ELECTN L V ELEC CO  
H 111 GROVE HND. . . . . FR 2-8529  
ADAMS JOS W (LYDIA) CONSTR WKR SANDS  
H 692 BLACKMORE DR HND. . . . . FR 2-6214  
ADAMS MARVIN L (JOYCE) USAF  
H 106 VICTORY VLG HND  
ADAMS MARY E H628 CALIFORNIA B CTY 236W  
ADAMS WESLEY T (EMMA) FIREMN CITY  
H 79 VICTORY VLG HND. . . . . FR 2-5224  
ADAMS WM D (MARY) MILLMN MAGANESE INC  
H 118 ASH HND. . . . . FR 4-4444  
ADAMSON GEO A (GENE) ELECTN TMCA  
H 119 FIR HND. . . . . FR 2-5241  
ADKINS FRANCES E CHEM MANGANESE INC  
H 114 OCOTILLO HND  
AETNA FINANCE CO HD KILGO MGR  
143 MARKET HND. . . . . FR 2-1931  
AFFLECK PANSY D MRS  
H 218 W BASIC RD HND. . . . . FR 4-3744  
AGNEW C A (PHYLLIS) USAF  
H 539 HOPI PL B CTY  
AGUSTIN CARINA MRS R N ROSEDELIMA HOSP  
R 221 HILLCREST HND. . . . . FR 2-8314  
AGUSTIN SEVERINO (CARINA) COOK DESERT INN  
H 221 HILLCREST HND. . . . . FR 2-8314  
AHLSTROM FAE T  
DNSTST 1150 ARIZONA B CTY. . . . . 287  
AHLSTROM FAE T MRS DNSTST  
R 611 AV H B CTY. . . . . 333  
AHLSTROM JACK E  
DNSTST 1150 ARIZONA B CTY. . . . . 287  
AHLSTROM JACK E (FAE) DNSTST  
H 611 AV H B CTY. . . . . 333  
AIRRINGTON GEO P (BETTY) TILE STR HND TILE  
H 2 PABCO HND  
AIRTH W J (ZELLA) RETIRED  
H 608 AV H B CTY  
AIRTH ZELLA M MRS NURSE  
R 608 AV H B CTY  
AJAX TRANSFER CO JACK HALLAHAN MGR  
38 E OCEAN HND. . . . . FR 2-2166  
AJEMAN GEO E (GOLDIE) DLR WESTERN CLUB  
H 215 W PACIFIC AV HND. . . . . FR 4-7941  
AKERS CATHRYN E MRS BKPR  
R 430 BIRCH B CTY. . . . . RE C-665  
AKERS MALFORD D (CATHRYN) FORMN DEPT W & P  
H 430 BIRCH B CTY. . . . . RE C-665  
AKERS ROBT E (ROUMAIN) MACH BONANZA AIRLINES  
H 128 W VICTORY RD HND  
AKRIE THEODORE A (NAOMI) USAF  
H 4 LINCOLN HND  
ALARID RUTH G MRS  
H 113 CHOLLA HND. . . . . FR 4-8294  
ALBERT WALTER H (MARY) MACH SOU NEV  
POWER H15 WASHINGTON HND. . . . . FR 2-8544  
ALBRECHT CLIFFORD K (PAULA) USAF  
H 50 WATER HND  
ALBRECHTSEN ALBT E (SUSAN) TECH AM POTASH  
R 51 VICTORY VLG HND  
ALBRIGHT JACK (PHYLLIS) MILLWRIGHT TMCA  
H 116 VICTORY VLG HND. . . . . FR 2-8406  
ALDRICH ALF W (DORIS) CLK NAFB  
H 114 VICTORY VLG HND  
ALBI CLUB (PENNY CHARLES & JOHNNY  
HUSSAR) & JIMMY ROBBINS BAR MGR  
BOULDER HWY HND. . . . . FR 2-9681  
ALIRES JOE M (LELIA) OPR TMCA  
H 142 GROVE HND. . . . . FR 4-8531  
ALLEN CLEMENT H PATENT AGCY TMCA  
H 641 7TH B CTY. . . . . 676R

ALLEN EDW J ASSOCIATES INC COMM PHOTO  
130 LAS VEGAS BL, S LV. . . . . DU 2-2293  
ALLEN MORRIS J (ORNA) LAB TMCA  
H 18 WASHINGTON HND  
ALLEN RAY M (DEAN) ENG TROPICANA (LV)  
H 203 TUNGSTEN HND. . . . . FR 4-8983  
ALLEN ROBT C (BARBARA) GONR DEP WTR & POWER  
H 635 AV I B CTY. . . . . 652M  
ALLEN WENDELL D (DONNA) BAKER CAKE BOX  
H 530 NATIONAL HND. . . . . FR 4-8271  
ALLEN WM H (JUNE) USAF H B CARVER HND  
ALLEN WM J (AUDREY) USAF  
H 49 VICTORY VLG HND  
ALLIER ANNIE J MRS  
R 297 W BASIC RD HND. . . . . FR 4-3463  
ALLISON ELIZ E MRS H 10 NEVADA WY. FR 4-5723  
ALLRED JAY L (WILMA) STA OPR WHITING BROS  
H 122 CONTINENTAL HND. . . . . FR 4-4563  
ALLRIDGE ANDW J  
H 700 CALIFORNIA B CTY. . . . . 457M  
ALLSEBROOK GILBERT P (CHARLOTTE) ENG TMCA  
H 19 ARIZONA WY HND. . . . . FR 2-8421  
ALLTON AERLE M (BONNIE) ENG EGGGG  
H 130 GROVE HND. . . . . FR 4-5631  
ALS CHEVRON SERVICE (AH BORNHOFT)  
805 NEVADA HWY B CTY. . . . . 270M  
ALS COFFEE SHOP (AL ARREDONDO)  
41 WATER HND. . . . . FR 2-2822  
ALSUP CLAUDE (ARVIE) WLDR TMCA (HND)  
H 608 8TH B CTY  
ALVORSON JOHN E (THORA) PLMBR  
H 413 ZIRCONIUM WY HND. . . . . FR 4-3224  
ALVORSON THORA S MRS LABY TECH STAUFFER CHEM  
R 413 ZIRCONIUM WY HND. . . . . FR 4-3224  
AMERICAN LEGION POST 31  
508 CALIFORNIA B CTY. . . . . 46  
AMERICAN LINEN SUPPLY CO  
1001 S 1ST LV. . . . . EV 5-2575  
AMERICAN POTASH & CHEMICAL CORPORATION  
HS CURTIS PLANT MGR PO BX 55 HND FR 2-1411  
AMMERMAN LUIE T (MARY) (A & W ROOT BEER  
DRIVE IN) (HND) H80 E TEXAS HND. FR 4-5773  
AMMONS J BAILEY (VIOLA) PHARM REXALL DRUG  
H 597 HND. . . . . FR 2-6404  
AMRINE WM R (BETTY) USAF  
H 157 W FRONTIER HWY HND. . . . . FR 4-7873  
AMSTRONG CHAS B H681 AV M B CTY. . . . . 37M  
ANDERSEN ALFORD L (KUNIGUNDE) RETIRED  
H 801 5TH B CTY  
ANDERSEN ALFORD L (MARJORIE) CHEM AM POTASH  
H 126 BEECH HND. . . . . FR 2-4814  
ANDERSON BETTYLOU MRS BKPR ROSE DE LIMA HOSP  
R 79 CHURCH HND. . . . . FR 2-3931  
ANDERSON CARMEN E (RIDA) LATHER ALLIED CORP  
H 20 LINCOLN HND  
ANDERSON DAIRY  
509 6TH B CTY. . . . . 245R  
ANDERSON  
1440 LAS VEGAS BL NLV. . . . . DU 4-0777  
ANDERSON DAVID L (ROSE MARY) PIPE FITTE  
AM POTASH H215 WATER HND. . . . . FR 2-5492  
ANDERSON EUG H (MARILYN) LATHER ALLIED (LV)  
R 114 OCOTILLO HND  
ANDERSON EWALT P (ALYS) RETIRED  
H 1301 DENVER B CTY. . . . . 631W  
ANDERSON GARY B (ANN) LATHER ALLIED CONSTR  
H 88 VICTORY VLG HND  
ANDERSON GORDON W (BELLE) CONSTR WKR AN  
DERSON BROS H656 AV A B CTY. . . . . 146J  
ANDERSON HAROLD A (VERN) MECH CORONAS  
H 101 BEECH HND. . . . . FR 2-6784  
ANDERSON HARRY E (ROBERTA) COOK COFFEE CUP  
H 501 AV C B CTY  
ANDERSON HELEN  
H 616 AV B B CTY. . . . . 571R  
ANDERSON IRA E (JUANITA) WLDR TMCA  
H 8 WASHINGTON HND. . . . . FR 2-8566  
ANDERSON J DONALD (BETTY) CARP  
H 615 AV C B CTY. . . . . 109W  
ANDERSON JAS (BETTYLOU) (LOPEMAN & AN-  
DERSON INS) H79 CHURCH HND. . . . . FR 2-3931  
ANDERSON KENT K (JANEENE) TCHR CLARK CO  
SCH DIST H138 ELM HND. . . . . FR 2-4251  
ANDERSON LAWRENCE C (LAURA) MTCENM CLAR  
COU SCH H126 FIR HND. . . . . FR 2-8657  
ANDERSON LISLE L (KATH) CLK NELLIS AFB  
H 3 W BASIC RD HND. . . . . FR 4-8652  
ANDERSON LORIN J (FRANCES) BAGERMN US LIME  
H 319 WATER HND. . . . . FR 4-4422  
ANDERSON NEIL (DOROTHY) PLMBR RUPERT PLMBG  
H 141 CONSTITUTION HND  
ANDERSON RUSSEL M MTCENM CLARK COU (LV)  
H 108 CHOLLA HND  
ANDERSON WM S (PATRICIA) PIPE FTR STAUFFER  
H 339 W BASIC RD HND  
ANDREASON KEITH L (HELEN) SLSMN LV AUTO PTS  
H 684 BLACKMORE DR HND. . . . . FR 2-6223  
ANDREE KENNETH H (JOANN) TCHR CLARK COU SCHS  
H 608 CALIFORNIA B CTY. . . . . 427J  
ANFIELD WM L (JESSIE) OPR STAUFFER CHEM  
H 118 COPPER HND  
ANGELL DENNIS C (LOUANGE)  
H 113 VICTORY VLG HND

ANGEVINE TED R (MILDRED) DISPR AM POTASH  
H 163 COPPER HND. . . . . FR 4-4574  
ANGLEY BETTY L MRS COOK COU SCHS  
R 117 ASH HND. . . . . FR 2-8652  
ANGLEY HOBERT C (BETTY) TNDR TMCA  
H 117 ASH HND. . . . . FR 2-8652  
ANGLIN ALVIN F (PAULINE) SERV STA OPR  
H 22 VICTORY VLG HND. . . . . FR 2-8380  
ANGST ARTH H (BARBARA) BARTNDR ROYAL  
H 10 ARKANSAS HND. . . . . FR 4-7793  
ANTHIS RECOVERY BUREAU  
1000 JUNE AV LV. . . . . EV 5-4466  
ARAGON NIEVES MRS MAID ROSEDELIMA HOSP  
R 3 MINTANA WY HND. . . . . FR 4-7422  
ARAGON RAMOND N (NIEVES) FORMN REYNOLDS ELEC  
H 3 MONTANA WY HND. . . . . FR 4-2422  
ARCHULETA CHAS M (LUPE) PIPE FTR NEV  
TEST SITE H581 BLACKMORE DR HND. FR 2-6201  
ARCTIC CIRCLE DRIVE-IN (GRANT PROCTOR)  
1516 NEVADA HWY. . . . . 216R  
ARDENS DRESS SHOP NELLIE BEDUNNAH MGR  
530 S BOULDER HWY HND. . . . . FR 2-3951  
ARKELL JAS M (JEAN) SUPT AM POTASH  
H 322 W ATLANTIC AV HND. . . . . FR 4-7444  
ARKELL JEAN C MRS TCHR COU  
R 322 W ATLANTIC AV HND. . . . . FR 4-7444  
ARKELL RETA S MRS SEC JOHN WILEY JONES  
H 206 W ATLANTIC AV HND. . . . . FR 4-3043  
ARMBRUST ROBT F (LEAH) MECH TMCA (HND)  
H 709 8TH B CTY. . . . . 490J  
ARMSTRONG BOYD R (GENE) PNTR EWING PNTS  
H 122 BEECH HND. . . . . FR 2-8642  
ARMSTRONG CHAS B H681 AV M B CTY. . . . . 37M  
ARMSTRONG EDGAR N H726 PARK B CTY. . . . . 386W  
ARMSTRONG GAIL D (BETTY) MEAT CTR FRAN  
CISCO SQ MKT  
H203 W ATLANTIC AV HND. . . . . FR 4-8512  
ARNOLD N W (MABEL) GUIDE USBR  
H 1309 NEW MEXICO B CTY. . . . . 568W  
ARNOLD ODELL H (PEGGY) ELECTN STAUFFER CHEM  
H 102 MANGANESE HND. . . . . FR 4-8803  
ARNOLD ROBT H (JO ANN) DISPR SOU W GAS  
H 15 ARIZONA WY HND  
ARP CLARENCE B (VIRGINIA) FORMN BUR OF REC  
H 700 PARK B CTY. . . . . RE C-46  
ARP VIRGINIA M MRS TCHR ELM SCH  
R 700 PARK B CTY  
ARREDONDO AL (RAE) (ALS COFFEE SHOP)  
H 17 W LINCOLN HND. . . . . FR 2-8300  
ARTIE CIRCLE (RICH D & GWEN TALBOT) RESTR  
3 WATER HND. . . . . FR 2-2404  
ASCAR ROBT V (VIOLET) CONSTR WKR CAUFIELD  
H 107 VICTORY VLG HND  
ASHE DONALD W (SANDRA) LAB STARDUST HOTEL  
H 231 PLATINUM HND  
ASHLEY JEAN W (VIVIAN) CARRIER PO  
H 106 VICTORY VLG HND  
ASWEGAN ALMA W MRS SLS PERRY MENS SHOP  
R 133 W FRONTIER HWY HND. . . . . FR 2-7294  
ASWEGAN JOE D (ALMA) TECH TMCA  
H 133 W FRONTIER HWY HND. . . . . FR 2-7294  
ATCHISON HUBERT W H651 AV K B CTY. . . . . 666W  
ATKIN DON D (MAE) MGR CLARK DAIRY (LV)  
H 664 AV D B CTY. . . . . 447R  
ATKIN GARROLD E (AILEEN) OPR MGR US LIME  
H 122 DOGWOOD HND. . . . . FR 2-8514  
ATKIN O W (FLORENCE)  
MINING CONTR 231 ZINC HND. . . . . FR 2-3252  
ATKIN O W (FLORENCE) MINING CONTR  
H 231 ZINC HND. . . . . FR 2-3252  
ATKINSON GEO J (LINDA)  
H 86 VICTORY VLG HND  
ATKINSON LEONARD A (CORENE) (NAVA-HOP1)  
H 1028 WYOMING B CTY. . . . . 210  
AUER PAUL S H41 MALLROY. . . . . FR 2-7672  
AUGSPURGER CHRIS W (DOROTHY) PRIN JOHN  
MILLER ELM SCH H625 NATIONAL HN FR 4-8162  
AUGSPURGER DOROTHY L MRS TCHR CLARK COU SCH  
R 225 NATIONAL HND. . . . . FR 4-8162  
AUSTIN GENE D (LEONA) MGR S E  
H 655 AV C B CTY. . . . . 437M  
AUSTIN LEONA M MRS WTRS LAKE MEAD LODGE  
R 655 AV C B CTY. . . . . 437M  
AUSTIN ROBT D (ISABELL) CIVIL ENG US BU  
RECLAMATION H400 ARIZONA B CTY. . . . . 230R  
AUSTIN VIRGIL E (INADINE) LAB TMCA  
H 19 WASHINGTON HND. . . . . FR 2-8404  
AUSTINS HANCOCK SERVICE (GD AUSTIN)  
489 NEVADA HWY B CTY. . . . . 328  
AVERETT FRANK J (CECELIA) GREENKEEPER  
BLACK MOUNT GOLF COURSE  
H430 ILMENITE HND. . . . . FR 4-4463  
AVERETT LYNN S (GRACE) OPR TMCA  
H 215 W BASIC RD HND. . . . . FR 4-3434  
AYALA GEO A (MARY) USAF  
H 19 LINCOLN HND

**B**

BABCOCK JOHN F (JEAN) DR CAL PAC UTILITIES  
H 70 VICTORY VLG HND. . . . . FR 2-4732



# BOB OLSEN REAL ESTATE-INSURANCE

10 WATER ST. HENDERSON PHONE FR 2-2333



BABCOCK TEX K (MARSHA) LAB TMCA  
H 85 VICTORY VLG HND

BABTKIS MORTON  
CHIRO 7 WATER HND. . . . . FR 2-7111

BACK SAM (MAISE) USAF  
H 15 WASHINGTON HND

BACON LARRY D (HELEN) USAF  
H 20 VICTORY VLG HND

BADER VERLOREE MRS BKPR TMCA (HND)  
H 624 AV C B CTY. . . . . 284

BAGGET WM C RETIRED  
H 215 ZINC HND. . . . . FR 2-6752

BAGLEY MELVIN J  
OPTOM 61 E FRONTIER BL. . . . . FR 2-5711

BAILEY CLIFFTON M (LGEORGIANA) RETIRED  
H 604 CALIFORNIA B CTY. . . . . 174R

BAILEY COLLIS M (PAULENE) OPR AM POTASH  
H 105 VICTORY VLG HND. . . . . FR 2-8597

BAILEY HOWARD (ELUA) EMP TMCA  
H 634 AV B B CTY

BAILEY THOS H 47 LAKEVIEW. . . . . 657R

BAILLIE CLIFFORD G (HATTIE) CDNR STARDUST  
H 287 TUNGSTEN HND. . . . . FR 4-8303

BAILY CHAS H 151 LAKEVIEW. . . . . 131R

BAINBRIDGE RUSS E AGT HERTZ (LV)  
R 73 NEVADA WY HND. . . . . FR 4-8813

BAIRD S SHELL SERVICE (GENE BAIRD)  
FRONTIER BL & WATER HND. . . . . FR 2-4971

BAKER ALFRED F (ANN) RETIRED  
H 652 AV D B CTY. . . . . 437W

BAKER C D REALTY CO RL EST  
136 S 4TH LV. . . . . DU 2-4774

BAKER CHESTER A (ETHEL) OPR DEPT OF WAT  
ER & POWER H507 BIRCH B CTY. . . . . 36W

BAKER CLYDE (DELORIS) GUARD USBR  
H 1600 NEW MEXICO B CTY. . . . . 513

BAKER ETHEL MRS CLK BUR OF REC  
R 507 BIRCH B CTY. . . . . 36W

BAKER FRANCIS M (PATRICIA) USAF  
H 2 E WASHINGTON HND

BAKER FRED S (ALTA) ELECTN ACME ELEC  
H 109 JOSHUA HND. . . . . FR 2-8260

BAKER GERALD B (SHIRLEY) INS AGT LOU LAPORTA  
H 110 OCOTILLO HND. . . . . FR 4-8353

BAKER JAS R JR LINO OPR  
R 667 AV F B CTY. . . . . 67R

BAKER JESSE E RETIRED  
H 808 WYOMING B CTY

BAKER LYNN V (BETTY) MECH GAUDIN FORD  
H 127 CONSTITUTION HND. . . . . FR 2-8478

BAKER RUTH L MRS H 655 AV G. . . . . 422M

BAKER SAM L (LARENNA) LATHER ALLIED LATHING  
H 58 VICTORY VLG HND

BAKER SHIRLEY L MRS TCHR CLARK COU SCH  
R 110 OCOTILLO HND. . . . . FR 4-8353

BAKER W D R12 VICTORY VLG  
BAKER W E (PEARL) RETIRED  
H 643 AV I B CTY. . . . . 136

BALDWIN CHAS F (DARLENE) EMP STAUFFER CHEM  
H 9 VICTORY VLG HND

BALDWIN KENT R SLSMN  
H 661 AV A B CTY

BALDWIN LEONARD R (CHERIE) CARP US PK SERV  
H 509 AV K B CTY. . . . . 623R

BALDWIN NETTIE MRS H661 AV A B CTY

BALDWIN WILL H632 CALIFORNIA B CTY. . . . . 89R

BALDWIN WIOLET M MRS H 14 NEVADA W FR 4-3593

BALK ERVIN W (DENISE) ENG EL CORTEZ (LV)  
H 119 DOGWOOD HND. . . . . FR 2-8265

BALL ROBT L (DOROTHY) USAF  
H 32 VICTORY VLG HND

BALL RUTH O MRS SEC HND CITY SCHS  
R 27 NEVADA WAY HND. . . . . FR 4-3624

BALL WALTER (RUTH) 27 NEVADA WAY. . . . . FR 4-3624

BALLANTYNE CARL W (LAURA) (BALLANTYNE  
BLDG CO) H1201 NEW MEXICO B CTY. . . . . 481M

BALLANTYNE LAURA MRS CLK NEVADA DRUG  
R 1201 NEW MEXICO B CTY

BALLARD HIRSCHI (JOAN) LAB STAUFFER CHEM  
H 632 AV M B CTY. . . . . 96W

BALLEW ROBT E (RUTH) ENG TMCA  
H 652 BURTON HND. . . . . FR 2-6703

BALLEW RUTH V MRS LABY TECH TMCA  
R 652 BURTON HND. . . . . FR 2-6703

BALMER EUGENE A (KATHRYN) ACCT BUR OF REC  
H 1342 DENVER B CTY. . . . . 94M

BALMER RICH J (BARBARA) STOREKPR AM POTASH  
H 8 MAGNESIUM HND. . . . . FR 4-4291

BALZEN STERL O (LOLA) OPR TMCA  
H 129 CONSTITUTION HND. . . . . FR 2-7601

BANGLOFF ELDON J (BETTY) EMP AM LINEN SUP  
H 54 E BASIC RD HND

BANK OF LAS VEGAS  
113 S 4TH LV. . . . . DU 2-7500

BANK OF NEVADA  
200 LAS VEGAS BL, S LV. . . . . DU 2-5000

BANK OF NEVADA JC RAYBORN MGR  
PACIFIC & MARKET HND. . . . . FR 2-1011

BANK OF NEVADA GN MENDENHALL MGR  
1224 ARIZONA B CTY. . . . . 251

BANKERS LIFE & CASUALTY INS  
105 E CHARLESTON BL LV. . . . . DU 4-0720

BANKS ERNEST C (ARLINE) SLSMN HUMTARDGE (LV)  
H 89 VICTORY VLG HND. . . . . FR 2-8687

BANNING ZERRY B (IRENE) OPR STAUFFER CHEM  
H 120 JOSHUA HND

BANQUIST ROBT W MTLWKR HAMMONS SHMTL  
H 62 E BASIC RD HND. . . . . FR 4-4413

BARBER FRED W (FAWN) MACH WLDR AM POTASH  
CHEM CORP  
H89 VICTORY VILLAGE HND. . . . . FR 2-8437

BARBERO HENNERY (LUCY) LAB MERCURY  
H 66 E ATLANTIC AV HND. . . . . FR 4-5944

BARCELON ERNEST  
H 1537 PALM HND

BARGER RALPHA J SUE SUPVR E G & G  
H 42 E ATLANTIC AV HND. . . . . FR 4-7013

BARILLEAUX LOUISE M MRS  
H 15 VICTORY RD HND. . . . . FR 4-3914

BARILLEAU THOS E (MARY KAY) SLSMN STE  
WART MTRS  
H101 VICTORY VILLAGE HND

BARKER BOB W (EDITH) ELECTN ROBERTS ELEC  
H 310 TUNGSTEN HND. . . . . FR 4-3783

BARKER BOB W (JANI) ELECTN ROBT ELEC  
R 73 VICTORY VLG HND. . . . . FR 2-4734

BARKER WM H668 AV C B CTY. . . . . 461R

BARLOW CLARENCE W (HAZEL) OPR DEPT OF W P  
H 430 ASH B CTY. . . . . \* 344M

BARLOW DICK A (SUE) LINEMN HND TEL  
H 1815 EVELYN AV HND. . . . . FR 2-3122

BARLOW JOHN CARRIER PO  
R 430 ASH B CTY. . . . . \* 344M

BARNARDS DAVE OUTDOOR EQUIPMENT (DAVE  
BARNARD) 1211 NEVADA HWY B CTY. . . . . 484

BARNEY GARLAND L (ETHLYN) ENG DEPT OF W & P  
H 418 ASH B CTY. . . . . RE C-670

BARNES BETTY L MRS  
H 87 VICTORY VLG HND

BARNES CHUCK (MADLINE) COOK  
H 119 VICTORY VLG HND

BARNETT T W (LOUISE) RANGER NATL PARK SERV  
H 1216 5TH B CTY. . . . . 463R

BARNEY DAYTON H (VIRGINIA) ELECTN  
H 19 MAGNESIUM HND. . . . . FR 4-5734

BARNEY WALTER H (INEZ) MASTER MACH MAN O  
H 162 MAGNESIUM HND. . . . . FR 4-8612

BARNHURST MELVIN O (SHIRLENE) OPR TMCA  
H 115 MAGNESIUM HND. . . . . FR 2-4851

BARNHURST MELVIN O (SHIRLENE) OPR TMCA  
H 115 MAGNESIUM HND. . . . . FR 2-4851

BARNUM GARY D (NANCY) RETAIL CLK SAFEWAY  
H \* 144 W VICTORY RD HND. . . . . FR 2-5064

BARNUM JOHN D (SARAH) OPR AM POTASH  
H 122 COPPER HND. . . . . FR 4-5874

BARNUM JOHN L (HORTENSE) TECH BONANZA  
AIRLINES H106 DOGWOOD HND. . . . . FR 2-8192

BARNUM KENDAL M (TILLIE) ELECTN AM POTASH  
H 77 VICTORY VLG HND

BARNUM RUBEN G (JUDY) SLSMN CANADA DRY  
H 82 VICTORY VLG HND

BARQUIST JACK R (BETTE) SHMTLMN VGS HTG  
H 338 KANSAS HND. . . . . FR 4-8761

BARQUIST TERRY A SHMTLMN VEGAS HTG  
H 338 KANSAS HND. . . . . FR 4-8761

BARROW GAYLE MRS BTY OPR SAVOIE  
R 70 E TEXAS HND

BARRY ED W MECH LAKE MEAD MARINE BASE  
H 338 W BASIC RD HND. . . . . FR 2-6973

BARRY MELVIN L (JOVITA) DR CINDERLITE  
H 12 MALLORY HND. . . . . FR 4-8391

BARRY RAY A CAPI FIRE DEPT B CTY  
H 759 AV K B CTY. . . . . 141J

BARTE W A (OMA) RETIRED  
H 46 VICTORY VLG HND. . . . . FR 2-8392

BARTIMUS JAS R (ROSEMARY) OPR CRANESRIGGINS  
H 128 FIR HND. . . . . FR 2-8251

BARTLETT BOB OPR S COHEN  
R 242 NEBRASKA AV HND

BARTLETT FRANK L (LUETTA) RETIRED  
H 218 NEBRASKA AV HND. . . . . FR 4-7971

BARTLETT LUETTA MRS TCHR CLARK COU SCH  
R 218 NEBRASKA AV HND

BARTLETT TROY J (SELMA) USAF  
H 21 MALLORY HND. . . . . FR 2-7641

BARTON JOS G LAB TMCA  
R 140 FIR HND. . . . . FR 2-8432

BARTON JOS L (LOLA) CARP BASIC CONSTR  
H 140 FIR HND. . . . . FR 2-8432

BARTS FLYING A SERVICE (BART MC MILLIN)  
H 440 N WATER HND. . . . . FR 2-2666

BASIC AUTO PARTS WF JONES PRES RG CAMP  
BELL V-PRES 11 WATER HND. . . . . FR 2-5911

11 WATER HND. . . . . FR 2-1481

BASIC BEAUTY SHOP (JEAN BURTON)  
17 ARMY HND. . . . . FR 2-4841

BASIC ELEMENTARY SCHOOL GORDON MC CAW PRIN  
57 LYNN LN. . . . . FR 2-4171

BASIC HIGH SCHOOL  
W PACIFIC AV HND. . . . . FR 2-4111

BASIC MANAGEMENT INC JF ORR PRES JC MAC  
DONALD V-PRES & RJ MOORE SEC-TREAS &  
MGR PO BX 2065 HND. . . . . FR 2-8103

BASIC MOTOR SERVICE INC JAS YATES PRES  
ANTHONY RAGOZZINE V-PRES & DUANE  
NIELSON SEC 433 W FRONTIER BL HN FR 2-3191

BASIC RADIO & TELEVISION (ELIAS SALAMY)  
115 W BASIC HND. . . . . FR 4-8313

BASIC REFRIGERATION SERVICE (AW DAVENPORT)  
101 ASH HND. . . . . FR 4-7202

BASSETT GENE M MRS OPR SOU NEV TEL  
R 516 AV L B CTY. . . . . 467W

BASSETT MARGT M MRS RETIRED  
H 202 W BASIC RD HND. . . . . FR 4-8784

BASSETT PORTER J (GENE) SLSMN BOLDER FOACE  
H 516 AV L B CTY. . . . . 467W

BASTIAN MICHL A (BARBARA) USAF  
H 55 VICTORY VLG HND. . . . . FR 2-5102

BATCHELOR JOHN H (IRENE) (BOULDER NATUR  
AL GAS CO) H724 7TH B CTY. . . . . 144R

BATEMAN IDELLA MRS RETIRED  
H 436 BURTON HND. . . . . FR 4-7642

BATEMON LEE S (JUANITA) DR ISDELL CO  
H12 HENDERSON TRAILER HAVEN HND

BATES BEULAH M MRS SEC BUR OF REC  
R 641 5TH B CTY. . . . . 497M

BATES ELSIE J MRS H627 AV G B CTY. . . . . 597W

BATES ROBT W (ALICE) BRKLYR YOXEN CO  
H 429 W BASIC RD HND. . . . . FR 4-3193

BATES RUSSELL E (BEULAH) OPR REYNOLDS ELEC  
H 641 5TH B CTY. . . . . 497M

BATTERY LAWRENCE (JEANETTE) FORD SLSMN  
GAUDIN FORD R564 7TH B CTY

BATTEY JEANETTE T MRS TEL OPR SOU NEV TEL CO  
H 564 7TH B CTY. . . . . 362M

BATTLES J V A-C HYD MECH USAF  
H 109 HICKORY HND

BATTY DONNA WTRS ROYAL  
H 114 VICTORY VLG HND

BAUCUM L J (HELEN) CONDUCTOR UP RY  
H 437 REPUBLIC HND. . . . . FR 4-8154

BAUER JOS J (ANITA) EMP CITY  
H 55 OKLAHOMA DR HND. . . . . FR 4-8044

BAUGHMAN IRA E (FRANCES) (STRIP RLTY) (LV)  
H 704 AZTEZ PL B CTY. . . . . 553W

BAUM MAX L (BEULAH) ENG WELLS CARGO  
H 77 MALLORY HND. . . . . FR 2-7834

BAUMAN HUGH (DEEANN) LAB TMCA  
H 103 CEDAR HND

BAXTER NATHAN D (DELL) PIPEFTR MONTROSE CHEM  
H 1428 PALM HND. . . . . FR 2-8675

BEADLE LLOYD W (WILMA) FORMN MONTROSE  
H 100 FIR HND. . . . . FR 2-7902

BEADLE WM W (MINNIE) RETIRED  
H 417 W BASIC RD HND

BEALB MARION S (LOUISE)  
H 616 8TH B CTY. . . . . 248R

BEALL LOUISE A MRS CLK BUR OF REC  
H 616 8TH B CTY. . . . . 248R

BEALL MARION S (LOUISE) H616 8TH. . . . . 248R

BEARD HOBSON B (ILA) ELECTN NATL PARK SERV  
H 647 AV B B CTY. . . . . 25R

BEARD REVA MRS ACCT SOU NEV TEL  
H 123 BEECH

BEARUP EDWIN J (MYRTLE) RETIRED  
H 22 LINCOLN HND. . . . . FR 4-5432

BEARUP HUGH E (BILLIE) ELECTN VILLA ELEC  
H 40 LASWELL HND. . . . . FR 2-7364

BEARUP WM E (CHARCENE) OPR REYNOLDS  
H 110 CHOLLA HND. . . . . FR 2-4071

BEASLEY PAUL R (FAYE) EMP NAFB  
H 167 MAGNESIUM HND

BEASON GARY A (BETTY) CLK SAFEWAY  
H3 NEW MEXICO WY HND. . . . . FR 4-4262

BEATY JOHN R TCHR CLARK COU  
H 26 UNIT 1 HND. . . . . FR 2-6361

BEATY WALLACE L (CLEAO) MILL FORMN MANGANES  
H 51 E BASIC RD HND. . . . . FR 4-8923

BEAUMONT ALFRED P (ALICE) CLK AM POTASH  
H 649 NATIONAL HND. . . . . FR 4-4323

BEAVERS HULEN J (MARIAN) USAF  
H 123 DOGWOOD HND. . . . . FR 2-8144

BEAVERS WALTER T (EULA) RETIRED  
H 175 COPPER HND. . . . . FR 4-5381

BECK KENNETH W (LEOLA) CARP E G GILBREATH  
H 363 NEBRASKA AV HND. . . . . FR 4-4864

BECK RICH E (RUTH) SHMTL WILSON-LANGLEY  
H 22 E VICTORY RD HND

BECKER CECILE M MRS (SERVICES UNLIMITED)  
R 118 W BASIC RD HND. . . . . FR 4-7391

BECKER PAUL T (CECILE) OPP STAUFFER CHEM  
H 118 W BASIC RD HND. . . . . FR 4-7391

BECKER RICH D (BETTY) USAF  
H 1420 PALM HND

BECKETT DOROTHY M MRS LABY TECH B CTY HOSP  
R 532 7TH B CTY

BECKETT M J (DOROTHY) RETIRED  
H 532 7TH B CTY. . . . . 142J

BECKNELL BILL J (ESTELLE) USN  
H 5 VICTORY VLG HND

BECKSTEAD GERALD D (LENNA) ENG TMCA  
H 141 ELM HND. . . . . FR 2-4711

BECKSTEAD LENNA MRS SLS CLK VEGAS VILLAGE  
R 141 ELM HND. . . . . FR 2-4711

BEDUNAH GAY P STUDENT  
R 26 CHURCH HND

BEDUNAH JOS P (NELLIE) MECH CITY (LV)  
 H 26 CHURCH HND  
 BEES L H (LUCILE) ACCT BUR OF REC  
 H 724 6TH B CTY . . . . . 627W  
 BEESON HARRY L (VENNA)  
 H 123 CEDAR HND . . . . . FR 2-5293  
 BEGINSKI FRANCIS D (DARLENE) USAF  
 H 254 W BASIC RD HND . . . . . FR 4-3693  
 BEILFUS TRUDY E CLK ARDENS  
 H 71 OKLAHOMA DR HND  
 BEKKE MARVIN E (JULIA) CARP S & R CONSTR  
 H 604 AV C B CTY  
 BELARDE JOE E (HENRITTA) EMP TMCA  
 H 71 E PACIFIC AV HND . . . . . FR 4-8232  
 BELDING DON F (RUTH) (GOLD STRIKE INN)  
 H 521 AV I B CTY . . . . . 477W  
 BELGER GRAND E (DOROTHY) FORMN TMCA  
 H 123 W BASIC RD HND . . . . . FR 4-7313  
 BELL LAURA MRS REPORTER L V SUN  
 R 636 CALIFORNIA B CTY . . . . . 236M  
 BELINGERI JOHN (LAURA) (PIONEER AM INS)  
 H 610 BLACKMORE DR HND . . . . . FR 2-4396  
 BELKNAP PHOTOGRAPHIC SERVICES BILL BEL  
 K NAP PRES 415 NEVADA HWY B CTY . . . . . 456  
 BELKNAP WM JR (FRANCES) PHOTOG BALKNAP PHOTO  
 H 560 ARIZONA B CTY . . . . . 52  
 BELL BILLY E (VIRGINIA) FORMN CONCRETE  
 CONDUIT H119 YUCCA HND . . . . . FR 2-5483  
 BELL MARY V MRS R 119 YUCCA . . . . . FR 2-5483  
 BELL R D (HELEN) OPR TMCA  
 H 110 MANGANESE HND . . . . . FR 2-6112  
 BELL RICHD H (SYBIL) CLK AUTO CT  
 H 809 8TH B CTY . . . . . 676M  
 BELL VERNON (LAURA) RETIRED  
 H 636 CALIFORNIA B CTY . . . . . 236M  
 BELLER GERTRUDE MRS  
 H 608 AV M B CTY . . . . . 27M  
 BELLIS ROBT E (PATRICIA) ELECTN ENG B O  
 REC H700 7TH B CTY . . . . . 503W  
 BELLOR JAS T H1324 COLORADO B CTY . . . . . 307R  
 BELLS HANCOCK SERVICE (GEO BELL)  
 H 58 WATER HND . . . . . FR 2-2691  
 BENAVIDEZ FLORENCE E OPR ROSE DE LIMA HOSP  
 H 102 VICTORY VLG HND . . . . . FR 2-8578  
 BENDER MARCELINE A MRS EMP THUNDERBIRD  
 H 15 CALIF WY HND . . . . . FR 2-8486  
 BENN ROGER W (BERNICE) SURVEYOR AEC  
 H 230 PLATINUM ST HND . . . . . FR 4-7661  
 BENNET JESSE T MRS TYP TMCA  
 R 103 CHOLLA HND . . . . . FR 2-7541  
 BENNET WM R (JESSE) LAB  
 H 103 CHOLLA HND . . . . . FR 2-7541  
 BENNETT JESSE MRS  
 R 18 CALIF WY HND  
 BENNETT SARAH C MRS H101MAGNESIUM  
 BENNION HALVOR (MARY) SCH ADMN CLARK COU SCH  
 H 212 MINOR HND . . . . . FR 4-7232  
 BENSON TAFT E (LUCILLE) PNTR BUR OF REC  
 H 510 5TH B CTY  
 BEQUETTE FRANK J (FLORINE) MACH TMCA  
 H 219 TUNGSTEN HND  
 BERG BARBARA G MRS CLK TYP BUR OF REC  
 R 507 AV I B CTY . . . . . 540W  
 BERG ROBT H (BARBARA) STUDENT  
 H 507 AV I B CTY . . . . . 540W  
 BERGE SAM H 238 TUNGSTEN  
 BERGMEYER DIANE MRS SEC COU  
 H 70 E VICTORY RD HND . . . . . FR 4-3114  
 BERNACCHI VINCE J (LUCILE) BOXMN CAL CLUB  
 H 1529 PALM HND . . . . . FR 2-4162  
 BERNITSEN MICHAEL W (RUBY) COOK HACIENDA  
 HOTEL H105 GROVE HND . . . . . FR 2-8459  
 BERRY ELWOOD A (WESTA) PNTR REYNOLDS ELEC  
 H 108 DOGWOOD HND . . . . . FR 4-4772  
 BERRY HARVEY E (WINIFRED) USAF  
 H 165 W FRONTIER HWY HND  
 BERRY R N (ALICE) (BERRY CONSTR CO)  
 H 717 6TH B CTY . . . . . 423M  
 BERTEN JACKIE D (SHARON) USMC  
 H 59 VICTORY VLG HND  
 BERTI HENRY A (SYLVIA) ENG MONTROSE CHEM CO  
 H 508 7TH B CTY . . . . . 491J  
 BERTSCH VERN R (BARBARA) RANGER NATL PK SERV  
 H 516 AV K B CTY . . . . . 220  
 BESS WM H481 MERLAYNE DR . . . . . FR 2-5014  
 BEVAN LEILA MRS H628 AV B B CTY . . . . . 528M  
 BIBBY GEO F (LAUWME) LAB CITY  
 H 106 CHOLLA HND  
 BICKERSTAFF JOHN (HELEN) RETIRED  
 H 11 COLORADO WY HND . . . . . FR 4-8772  
 BICKERTON RICHD W (JO ANNE) USAF  
 H 73 VICTORY VLG HND  
 BIDWELL JAS W (CHARLENE) CLK BLAINES FOOD  
 R 109 VICTORY VLG HND  
 BIEL GERALD C (DOLORES) LAB STAUFFER CHEM  
 H 143 W VICTORY RD HND . . . . . FR 4-5844  
 BIERCE WALTER B (MARGUERITE) RETIRED  
 H 509 WYOMING B CTY . . . . . 601W  
 BIESAIR GENEVIEVE R648 8TH B CTY . . . . . 673R  
 BIESCAR HENRY E (LOTTIE) TECH ADMIRAL (LV)  
 H 648 8TH B CTY . . . . . 673R  
 BIETHAN SUE H 700 5TH . . . . . 283M  
 BIGELOW EDITH C MRS H 31 LOWERY . . . . . FR 4-3923  
 BILDERBACK CLAUDE R ENG US BUR RECLAMA  
 TION H408 ARIZONA B CTY . . . . . 649M  
 BILDERBACK JUDY STUDENT  
 R 408 ARIZONA B CTY . . . . . 649M  
 BIRD DOROTHY J CHANGE GIRL ROYAL  
 H 121 VICTORY VLG HND  
 BIRD LAVON M (THELMA) MEAT CTR FOODLAND  
 H55 VICTORY VILLAGEJHND . . . . . FR 2-5103  
 BIRD MORRIS E (CHARLOTTE) SHIPER TMCA  
 H 134 MANGANESE HND . . . . . FR 2-5341  
 BIRD THELMA R409 ASH . . . . . 346  
 BIRDSEY MORRIS W (MARION) COOK BOBS CHICKEN  
 H 116 VICTORY VLG HND

BIRKBI ALF OPR PAC ENG  
 H 166 MAGNESIUM HND . . . . . FR 4-8611  
 BISHOP DOLLIE M MRS NURSE B CTY HOSP  
 H 508 ARIZONA B CTY . . . . . 530R  
 BITTLE DONALD C (JANETTE) TCHR PARK SCH  
 H 35 E PACIFIC AV HND . . . . . FR 4-5772  
 BITTLE JANETTE MRS CLK HND TEL CO  
 R 35 E PACIFIC AV HND  
 BLACK ALLEN C (GENEVIEVE) ENG FREMONT HOTEL  
 H 303 T-IN HND . . . . . FR 4-8141  
 BLACK CANYON COUNTRY CLUB FM DOOLITTLE  
 PRES OL RANEY V-PRES 6 GW MILES  
 SEC-TREAS 528 AV I B CTY . . . . . 684  
 BLACK CANYON MOTEL FRANK BRENNEN MGR  
 H 800 NEVADA HWY B CTY . . . . . 316  
 BLACK DAVE P (MONTEZ) CUSTDN SOU NEV SCHS  
 H 19 BROWN HND . . . . . FR 2-7394  
 BLACK EMELINE L MRS TCHR CLARK COU SCH  
 R 31 W BASIC RD HND . . . . . FR 4-4753  
 BLACK GEO E (EMELINE) FORMN STAUFFER CHEM  
 H 31 W BASIC RD HND . . . . . FR 4-4753  
 BLACK JANE MRS R 544 DATE . . . . . 406W  
 BLACK JOHN (LORAYNE) OILER BUR OF REC  
 H 627 UTAH B CTY  
 BLACK LEW E CHEM TMCA  
 H19 WASHINGTON WY HND . . . . . FR 4-8774  
 BLACK MOUNTAIN COUNTRY CLUB DI JAMISON  
 PRES JT KLENKE V-PRES ROBT TAYLOR SEC  
 JOHN RAYBURN TREAS IRA CLUFF GENL MGR  
 JOS STEIGER PRO BX 2006 HND . . . . . FR 2-8300  
 BLACK ROBT G (SANDRA) TCHR CLARK COU SCH  
 H 227 PLATINUM HND  
 BLACK SUSAN J CLK NELLIS AFB  
 R 19 BROWN HND . . . . . FR 2-7394  
 BLACKBURN EASTON D  
 H9 HENDERSON TRAILER HAVEN HND  
 BLACKBURN JOE R (VIRGINIA) OILER OP ENG  
 H 12 HANSEN HND  
 BLAIR EDGAR W  
 H 710 9TH B CTY . . . . . 676W  
 BLAIR HOBERT D (LEOTIA) MECH BUR OF REC  
 H 412 AV B B CTY . . . . . 342  
 BLAIR LEOTIA MRS FINANCER BUR OF REC  
 R 412 AV B B CTY . . . . . 342  
 BLAIR RICHD W (RUTH) MGR BELL TEL CO  
 H 533 ELM B CTY . . . . . 241  
 BLAIR RUTH C MRS TEL OPR SOU NEV TEL CO  
 R 533 ELM B CTY  
 BLAKE CARL JR (LILA) CHEM ENG TMCA  
 H 520 NATIONAL HND . . . . . FR 4-8093  
 BLAKE DAVID G (LENERO) DEP SHERIFF COU  
 H 327 NEBRASKA AV HND . . . . . FR 4-7881  
 BLAKE THOS A (DORA) SOP TMCA (HND)  
 H 528 6TH B CTY . . . . . 163M  
 BLAKSHIP BOB (GENEANN) EMP TMCA  
 R 23 VICTORY VLG HND  
 BLALOCK HARRY R ELEC FORMN BUR OF REC  
 H 304 NEVADA HWY B CTY . . . . . 306  
 BLANCHARD DALE R (RULENE) SECURITY INSP  
 FEDL SERV INC H216 CARSON WY HND FR 2-8511  
 BLANCHARD EVERETT E (LUCY) ENG BUR OF  
 RECLAMATION H1333 DENVER B CTY . . . . . 307M  
 BLANCHARD GRANT D (DIXIE) FORMN NELLIS AFE  
 H 286 W BASIC RD RD HND  
 BLANKENSHIP EDGAR (OPAL) PNTR STAUFFER CHEM  
 H 319 TIN HND . . . . . FR 2-8394  
 BLANKENSHIP EDW MILL OPR TITANIUM  
 R 319 TIN HND . . . . . FR 2-8394  
 BLANKENSHIP OPAL MRS EMP SUNRISE HOSP  
 R 319 TIN HND . . . . . FR 2-8394  
 BLAZZARD JAS T (BARBARA) TCHR CLARK COU SCHS  
 H 128 GROVE HND . . . . . FR 4-8344  
 BLEISTEIN WALTER C (CLARA) RETIRED  
 H 636 AV F B CTY . . . . . 133R  
 BLOCK HARRY J (GERTRUDE) CARP STARDUST  
 H 113 HICKORY HND . . . . . FR 2-8461  
 BLOCK ISABEL W MRS CLK TMCA  
 H 155 COPPER HND . . . . . FR 2-8201  
 BLOCK ROBT H LAB HND LMBR  
 R 155 COPPER HND . . . . . FR 2-8201  
 BLOOM FRED (IRENE) BARTENDER THE ROYAL  
 H 226 PLATINUM ST HND . . . . . FR 4-7662  
 BLOOMER HAZEL E MRS H 18 E TEXAS  
 BLOUGH KENNETH R (JOY) USAF  
 H 1505 PALM HND  
 BLUE DELWIN D H1330 DENVER  
 H 1330 DENVER B CTY . . . . . 237M  
 BLUE RODNEY K (GENEVA) SHMTLWKR NEV AIR COND  
 H 95 VICTORY VLG HND  
 BLUE ROY T (LOLITA) SHMTLWKR REYNOLDS  
 H 61 LYNN LN HND . . . . . FR 4-4393  
 BLUEJACKET EDW S (GENEVE) FORMN TMCA  
 H 23 E PACIFIC AV HND . . . . . FR 4-7544  
 BLUM HOWARD E (LORE) USAF  
 H 50 VICTORY VLG HND  
 BLYTH C H (JUDY) CTY MGR CITY  
 H 600 AV C B CTY . . . . . 350  
 BOATRIGTH HUGH C (EVELYN) ENG ADVANCED  
 AIR CORD H140 W VICTORY RD HND . . . . . FR 2-5061  
 BOAZ TERRY R (SANDI) MEAT CTR MKT TOWN  
 H 204 UNIT 1 HND  
 BOBS CHICKEN SHACK (RW & ESTHER TUTTLE)  
 761 NEVADA HWY B CTY . . . . . 635  
 BOCHMANN KARL H (BETSY) RETIRED  
 H 604 AV H B CTY . . . . . 559W  
 BODINE FRANK L DR HENDERSON CLNRS  
 H 653 AV L B CTY  
 BOETTNER CLARENCE A H648 AV.C . . . . . 610R  
 BOGENRIFE IRMA V MRS CLK BUR OF REC  
 H 600 5TH B CTY . . . . . 326W  
 BOGGS WM A (ETHEL)  
 H 132 CONTINENTAL . . . . . FR 4-4564  
 BOGGS WM G JR CLK BANK OF NEV  
 R 132 CONTINENTAL HND . . . . . FR 4-4564  
 BOLDWIN EUNICE M MRS COOK HND SCH SYSTEM  
 R 104 DOGWOOD HND . . . . . FR 4-4771

BOLDWIN RALPH W (EUNICE) ENG REYNOLDS (LV)  
 H 104 DOGWOOD HND . . . . . FR 4-4771  
 BOLLS MILFORD L (JANE) OPR TMCA  
 H 101 YUCCA HND . . . . . FR 2-5763  
 BOLTON FRANK H1305 NEV MEXICO . . . . . 272W  
 BONAVENTURA CRIS (TOFALO)  
 H 631 AV I B CTY  
 BOND FARRELL D (ELOISE) CLK SAFEWAY  
 H 126 ELM HND . . . . . FR 2-8236  
 BONDS JEWELERS  
 300 E FREMONT LV . . . . . EV 5-2484  
 BONDURANT DAVID S (LETA) SLSMND STD OIL (LV)  
 H 53 VICTORY VLG HND  
 BONDURANT ELIZ J CHEM TMCA  
 R 146 GROVE HND . . . . . FR 4-8534  
 BONDURANT SUMNER O (ELIZ) CASHR SHOWBOAT  
 H 146 GROVE HND . . . . . FR 4-8534  
 BONELLI NICHOLAS (MARGT) OPR TMCA  
 H 94 VICTORY VLG HND . . . . . FR 2-8610  
 BOONE CELIA MRS MAID  
 H 520 ELM B CTY . . . . . 19J  
 BOONE DANL R (CAROLYN) MTL WKR CORONS  
 PLMBG  
 H11 HENDERSON TRAILER HAVEN HND  
 BOONE G T (HILDA) ELECTN STAUFFER  
 H4 109 W FRONTIER HWY HND . . . . . FR 4-4494  
 BOONE HAROLD H (BERNICE) OPR BUR OF MINES  
 H 110 BEECH HND . . . . . FR 4-7831  
 BOOS PAUL V (ANN) ACCT TMCA (HND)  
 H 712 AV A B CTY . . . . . 305M  
 BOOTH JERRY K (DOLLY) REFRIGMND MERCURY  
 H 110 CEDAR HND . . . . . FR 2-6781  
 BOOTH VOLETA N MRS DIV MGR SEARS  
 H 115 VICTORY VLG HND  
 BOOZENY ALEX (SYBIL) ENG TMCA  
 H 136 ASH HND . . . . . FR 2-7473  
 BOREN FAY L (LUCILLE) DEP SHERIFF COU  
 H 58 E TEXAS HND . . . . . FR 2-2361  
 BORNHOFT A H (INGRID) (ALS CHEVRON STA)  
 H 805 NEVADA HWY B CTY . . . . . 270R  
 BOSSE MAX W (MINEVA) MTCR CLARK COU SCH  
 D151 H123 CONSTITUTION HND . . . . . FR 4-3291  
 BOULDER APPLIANCE (DJ BOWMER)  
 1268 WYOMING B CTY . . . . . 700  
 BOULDER AUTO CENTER (CC GAUDIN)  
 400 NEVADA HWY B CTY . . . . . 587  
 BOULDER AUTO PARTS (JACK DOTY)  
 1500 NEVADA HWY B CTY . . . . . 611  
 BOULDER BAKERY (WH DIETRICH)  
 543 AV B B CTY . . . . . 689  
 BOULDER BEAUTY SALON (LENA HARDCASTLE)  
 1400 WYOMING B CTY . . . . . 107  
 BOULDER BOWL (MH RUTH)  
 204 CALIFORNIA B CTY . . . . . 566  
 BOULDER CITY BUILDERS SUPPLY (RICHD WEBB)  
 1212 NEVADA HWY B CTY . . . . . 152  
 BOULDER CITY CAB CO  
 550 AV B B CTY . . . . . 558  
 BOULDER CITY CEMETERY ASSOCIATION  
 UTAH RD B CTY . . . . . 399M  
 BOULDER CITY AUTO COURT STORE (MRS CL  
 WATSON) 1005 NEVADA HWY B CTY . . . . . 153  
 BOULDER CITY CHAMBER OF COMMERCE HAROLD  
 BROWN PRES LILLIAN COLLINS IST V-PRES  
 JA BATCHELOR 2D V-PRES & EM GARRETT  
 SEC & MGR 416 NEVADA HWY B CTY . . . . . 20  
 416 NEVADA HWY B CTY . . . . . 338M  
 BOULDER CITY ELEMENTARY SCHOOL RG GRAY  
 SUPT 1212 ARIZONA & B CTY . . . . . 217  
 BOULDER CITY HORSEMAN  
 NAVAJO LN B CTY . . . . . 492W  
 BOULDER CITY HOSPITAL INC FANNY CONNOLL  
 ADMN ARIZONA & I B CTY . . . . . 294  
 ARIZONA & I B CTY . . . . . 292  
 BOULDER CITY JUNIOR & SENIOR HIGH SCHOO  
 DELBERT EDWARDS PRIN  
 1101 5TH B CTY . . . . . 648  
 BOULDER CITY LAUNDROMAT  
 915 NEVADA HWY B CTY  
 BOULDER CITY MOTOR (OO HUGHS)  
 400 NEVADA HWY . . . . . 38  
 BOULDER CITY NEWS (MM ZENOFF) NEWSPAPER  
 555 AV C B CTY . . . . . 77  
 BOULDER CITY OF  
 CITY HALL-1001 ARIZONA B CTY . . . . . 376M  
 ATTORNEY-AN WARTHMAN  
 401 E FREMONT LV . . . . . DU 4-8831  
 CLERK-MRS LORRAINE KAUTZ  
 1001 ARIZONA B CTY . . . . . 444  
 ENGINEER-RF WEST  
 1001 ARIZONA B CTY . . . . . 444  
 FINANCE DEPARTMENT--1001 ARIZONA  
 FIRE DEPARTMENT-ROBT MC MULLEN CHF  
 412 NEVADA HWY B CTY . . . . . 285  
 GARAGE--412 NEVADA HWY . . . . . 486  
 LIBRARY--539 CALIFORNIA B CTY . . . . . 376W  
 MANAGER-CH BLYTH  
 1001 ARIZONA B CTY . . . . . 444  
 MUNICIPAL COURT-FM DOOLITTLE JUDGE  
 1001 ARIZONA B CTY . . . . . 376M  
 POLICE DEPARTMENT-PERLIE MORRIS CHF  
 543 CALIFORNIA B CTY . . . . . 222  
 PUBLIC WORKS DEPARTMENT-  
 EE DENISON SUPT  
 1001 ARIZONA B CTY . . . . . 376M  
 RECREATION CENTER-  
 DALBY SHIRLEY DIR  
 111 W BASIC RD  
 POOL--821 AV B B CTY  
 UTILITIES OFFICE--1001 ARIZONA . . . . . 620  
 SHOPS & YARDS . . . . . 698  
 WAREHOUSE--RAILROAD-- . . . . . 697  
 BOULDER CITY PAINT SHOP (CD POTTS)  
 1308 WYOMING B CTY . . . . . 75  
 BOULDER CITY TRAILER PARK (RM HAMILTON)  
 1501 NEVADA HWY B CTY . . . . . 604

BOULDER CITY TRANSFER & STORAGE  
 1120 NEVADA HWY B CTY  
 BOULDER CITY TREE SERVICE (WH SMITH)  
 1252 WYOMING B CTY . . . . . 564  
 BOULDER CITY UPHOLSTERY (RALPH ROMERO)  
 1320 WYOMING B CTY . . . . . 542J  
 BOULDER CITY WOMENS CLUB INC MRS CC  
 HAMPSON PRES MRS JM HOPPER V-PRES MRS  
 JL HEYWOOD SEC & MRS EB REINFELD TREA  
 504 7TH B CTY . . . . . 2457  
 BOULDER CLINIC (DM MAC CORNACK, JB  
 FRENCH & JR MC DANIEL JR)  
 1100 ARIZONA B CTY . . . . . 671  
 BOULDER DAM FEDERAL CREDIT UNION  
 ARIZONA BLDG CTY . . . . . 339  
 BOULDER GENERAL SALES (WH SMITH)  
 1252 WYOMING B CTY . . . . . 564  
 BOULDER LAUNDERETTE (NORMA GOUDIE)  
 1236 WYOMING B CTY . . . . . 565  
 BOULDER LAUNDRY & CLEANERS NELLIE BOWDEN MGR  
 18 WATER HND . . . . . FR 2-4031  
 BOULDER LAUNDRY & CLEANERS (IHH HORTEN)  
 1300 WYOMING B CTY . . . . . 128  
 BOULDER NATURAL GAS CO JA BATCHELOR PRE  
 MRS JA BATCHELOR V-PRES & WF CHASE  
 SEC-TREAS 1300 ARIZONA B CTY . . . . . 707  
 BOULDER REXALL DRUGS (RN BROADBENT &  
 MRS SB SIRI) 525 NEVADA HWY B CT  
 BOULDER THEATRE (IDA JONES)  
 1225 ARIZONA B CTY . . . . . 711  
 BOULDER VARIETY STORE (OH KAISER)  
 443 NEVADA HWY B CTY . . . . . 455  
 BOURNE A R (CAROL) CLK PO  
 H 532 AV M B CTY . . . . . 17R  
 BOURNE WM H RETIRED R 632 AV M B CTY. 17R  
 BOUSKA FRANK (GLADYS) CLK STAUFFER CHEM  
 H 66 CHURCH HND . . . . . FR 2-7823  
 BOWDEN WM J (NELLIE) RETIRED  
 H 46 WATER HND . . . . . FR 4-3383  
 BOWEN ROLAND D (GOLDA) ENG LAKE MEAD BASE  
 H 303 KANSAS HND . . . . . FR 4-8443  
 BOWERS ARLES C (ELLA) WLDR PAC ENGINEERING  
 H 7 IDAHO WY HND . . . . . FR 4-3833  
 BOWERS BRADLEY J (PATRICIA)  
 H 4 VICTORY VLG HND . . . . . FR 2-8640  
 BOWERS RAYMOND C (CHARLENE) OPR TMCA  
 H 418 W ATLANTIC AV HND . . . . . FR 4-5223  
 BOWLER CLESTA MRS  
 R 38 E ATLANTIC AV HND . . . . . FR 4-4721  
 BOWLER JAS W (SYLVIA) EMP COU  
 H 38 E ATLANTIC AV HND . . . . . FR 4-4721  
 BOWLER KARL G (CHARLINE) DR ABBOTT PLMBG  
 H 258 TUNGSTEN HND  
 BOWLES CONSTANCE M MRS MGR SNACK BAR  
 R 664 BLACKMORE DR HND . . . . . FR 2-6603  
 BOWLES WM H (CONSTANCE) CARP AM POTASH  
 H 664 BLACKMORE DR HND . . . . . FR 2-6603  
 BOWLING LYNN MRS  
 H 319 KANSAS AV HND . . . . . FR 4-4964  
 BOWMAN DENNIS P (YVONNE) OPR LSWHALEY  
 H 14 E WASHINGTON HND  
 BOWMAN ORPHA F MRS CHKR CAYTON GROCERY  
 H 607 AV F B CTY . . . . . 137W  
 BOWMAN STEVE A ELECTN ADMIRAL CORP  
 R 602 AV F B CTY . . . . . 137W  
 BOWMER DENNIS (JAN) MGR S E BOULDER APPL  
 H 668 AV G B CTY  
 BOWSER CURTIS W (HELEN) EMP BUR OF REC  
 H 623 AV H B CTY . . . . . 341M  
 BOWSER DEON COCKTAIL WTRS GOLDEN GATE CASINO  
 R 113 DOGWOOD HND . . . . . FR 2-4692  
 BOY SCOUTS-SEE CLASSIFIED  
 BOYCE HARVEY W (MARY) MECH DEPT WATER&POWER  
 H 1620 ARIZONA B CTY . . . . . 410M  
 BOYCE MARY MRS CLK BUR OF MINES  
 R 1620 ARIZONA B CTY . . . . . 410M  
 BOYD CHESTER H113 IVY HND . . . . . FR 2-8645  
 BOYD CLARENCE L (HARRIET) CHEM TMCA  
 H 115 ASH HND . . . . . FR 4-4053  
 BOYD HARRIET R MRS STENO ROSE DE LIMA HOSP  
 R 115 ASH HND . . . . . FR 4-4053  
 BOYD JACK W (BETTY) MILKMN HINIER DAIRY  
 H 540 ELM B CTY . . . . . 19R  
 BOYD OMA MRS SLSMN AM LINEN  
 H 3 MERLAINE DR HND  
 BOYLE GEO L (GRACE) RETIRED  
 H 656 CALIFORNIA B CTY . . . . . 427W  
 BOYLES LEO T (NEVA) MTECMN BUR OF REC  
 H 282 TUNGSTEN HND  
 BOYNTON A G H557 CALIFORNIA B CTY. 239W  
 BOZEK ROBT W (IDA) PNTR THOMPSON CO  
 H 646 AV B B CTY  
 BRACKEN DALE O (DOTTY) OPR TITANIUM MTL  
 CORP H10 VICTORY VILLAGE HND . . . . . FR 4-5991  
 BRACKEN DEAN K (MARILYN) OPR STAUFFER CHEM  
 H 146 MANGANESE HND . . . . . FR 4-4573  
 BRACKEN VIVIAN (CLARA) GUARD STAUFFER CHEM  
 H 122 MANGANESE HND . . . . . FR 4-3633  
 BRACKETT GERTRUDE E NURSE SOU NEV MEM HOSP  
 R 11 LINCOLN HND  
 BRACKETT HAROLD G (GERTRUDE) USAF  
 H 11 LINCOLN HND  
 BRADLEY CHAS R (DFEVIDA) SERV STA WKR  
 H 616 AV H B CTY . . . . . 35J  
 BRADLEY DAVID D (BETTY)  
 H 364 N 15TH . . . . . DU 4-0521  
 BRADLEY J BILL (NORMA) MECH RICHFIELD  
 H 906 WYOMING B CTY  
 BRADLEY NORMA J MRS CLK B CTY DRUG  
 R 906 WYOMING B CTY  
 BRADLEY WARREN M (PAULA) FIREMN BMI  
 H 24 LASWELL HND . . . . . FR 2-7531  
 BRADSHAW BUD O (BARBARA) OPR MANGANESE INC  
 H 117 CHOLLA HND . . . . . FR 2-5301  
 BRADY JAS M (SARAH) OPR STAUFFER CHEM  
 H 11 ALLEN PROJECT HN

BRAGLIA TIUMAN ELECTN BASIC MANAGEMENT  
 H 217 UNIT J HND  
 BRAKE JOE M EMP U P RY (LV)  
 H 406 RUTILE HND . . . . . FR 4-3213  
 BRAKE MYRTLE G MRS CHANGE GIRL ROYAL  
 R 406 RUTILE HND . . . . . FR 4-3213  
 BRANDAGE GARRY E (EVELYN) USAF  
 H 20 LINCOLN HND  
 BRANSCUN RONALD H603 AV K . . . . . 229M  
 BRATLEY DONALD E (JEAN) USAF  
 H 30 VICTORY VLG HND  
 BRATTEN PAT (DRUSEANN)  
 H 98 VICTORY VLG HND  
 BRAUN LEROY C (LILLIAN) PIPE FTR STAUFFER  
 H 131 DOGWOOD HND . . . . . FR 2-8413  
 BRAY FRED W (DOROTHY) DLR HACIENDA (LV)  
 H 449 WATER HND . . . . . FR 4-5503  
 BRAY OSCAR (HELEN) POLICEMN CITY  
 H 407 ILMENITE WY HND . . . . . FR 2-4522  
 BRECHSEIN H DON (JO) ELECTN ETS, HOKIN  
 & GALVIN H402 W ATLANTIC AV HND. FR 2-6094  
 BREKKE MARVIN E (JULIA) CARP SGR CONSTR  
 H 604 AV C B CTY  
 BRELAND ROBT (CECILE) DR FOODORAMA  
 H 139 DOGWOOD HND . . . . . FR 2-4764  
 BRENDT BERTHA MRS R703 AV B  
 BRENNAN HERBERT F (IRENE) PHARM AUSTIN DRUG  
 H 620 ARIZONA B CTY . . . . . 194  
 BRENNAN RICH D (MARGT) ASST LINEMN DEP  
 OF WATER & POWER  
 H1201 COLORADO B CTY . . . . . 15R  
 BRENNAN ROBT H (MARIAN) BRK LYR KING CONSTR  
 H 111 VICTORY VLG HND  
 BREWER ROBT D (SHIRLEY) MECH  
 H 501 UTAH B CTY . . . . . 192  
 BREWER ROBT H 639 CALIFORNIA Y  
 BREWHAN EDITH L MRS H 311 KANSAS . FR 4-4961  
 BREY FRED W (DOROTHY) DLR HACIENDA HTL  
 H 479 WATER HND . . . . . FR 4-5503  
 BRIDENWOLD GILBERT E (LINDA) USAF  
 H 7 LINCOLN HND  
 BRIDGES FREEMAN W (REVA) MINER RJ REYNOLDS  
 H 93 VICTORY VLG HND  
 BRIGGS LA MAR J (PEARL) CLK US LIME  
 H 628 BURTON HND . . . . . FR 4-5422  
 BRIGGS ROBT L (ALYCE) PLMBR NEV PLMBG  
 H 114 BEECH HND . . . . . FR 2-8429  
 BRIGHT MARY MRS SMSTRS BOULDER CITY  
 PASTRY SHOP R708 7TH B CTY  
 BRIGHT ROBT L (MARY) MECH BUR OF REC  
 H 708 7TH B CTY . . . . . 709R  
 BRIGHTEN UP PAINT STORE (JJ MITZEL)  
 555 AV B B CTY . . . . . 535  
 555 AV B B CTY . . . . . 535J  
 BRIGMAN JULIAN H (CAROLYN) OPR STAUFFER CHEM  
 H 121 VICTORY VLG HND  
 BRINER DALE M (CALLEEN) DRILLER PHILLIPS  
 H 29 HANSEN HND  
 BRINKERHOFF CHET (DE LORA) MGR RANCH MKT  
 H 672 8TH B CTY . . . . . 678R  
 BRISTER B MORRIS (WILLADEAN) SERV STA  
 BRUCE BULLOCK H632 AV C B CTY . . . . . 603R  
 BROADBENT ROBT N (SUE) PHARM BOULDER DRUG  
 H 600 7TH B CTY . . . . . 501  
 BROADHEAD BLAINE E (ALENE)  
 H 79 VICTORY VLG HND  
 BROADHEAD DONALD J (CAPITOLA) DR BLDG MTCE  
 H 86 VICTORY VLG HND  
 BROADWAY RICH D C (ALTA) USAF  
 H 61 VICTORY VLG HND  
 BROCC EDW A (JOYCE) ENG STAUFFER CHEM  
 H 72 MALLORY HND . . . . . FR 2-4722  
 BROCK PAUL E (INA BELLE) CARP GORDON CONSTR  
 H 49 VICTORY VLG HND  
 BROCK TOM H9 E WASHINGTON  
 BROCKETT DALE E (MARILYN) INSTRUMENT RE  
 PRMN TMCA H659 AV C B CTY . . . . . 433  
 BROCK RICH D (CORRIE) MECH BOULDER FORD  
 H 533 AV L B CTY  
 BROMLEY WALTER W (EDNA) ELEC ENG DEPT  
 BROMLEY WALTER W (EDNA) ENG DEPT WTR & POWER  
 H 1127 COLORADO B CTY . . . . . RE C-684  
 BROOKS CARROLL S (INEZ) MECH CANNER MTRS  
 H 657 BLACKMORE DR HND . . . . . FR 4-4183  
 BROOKS JAS I (LV)  
 R 22 NEVADA WY HND . . . . . FR 4-4263  
 BROOKS JAS W (MILDRED) PLMBR RITTER PLMBG  
 H 22 NEVADA WY HND . . . . . FR 4-4263  
 BROOKS JASPER J JAN BUR OF MINES  
 H 1311 COLORADO B CTY  
 BROOKS NEIL E (GRETCHEN) DR CLARK DAIRY  
 H 27 VICTORY VLG HND  
 BROSMEN VIRGIL W (DOROTHY) MACH STAUFFE  
 CHEM H103 WATER HND . . . . . FR 2-2711  
 BROWN CARL C (WANDA) PLMBR ACE PLMBG  
 H 1408 5TH B CTY . . . . . 453W  
 BROWN CARL D (MONA) DRFTSMN  
 H 22 VICTORY VLG HND . . . . . FR 2-4543  
 BROWN CHAS A (EVELYN) SHIP CLK AM POTASH  
 H 2 LINCOLN HND  
 BROWN CHESTER A (DOROTHY) OPR DEPT OF P & W  
 H 409 ASH B CTY . . . . . 346  
 BROWN DERBY MOTEL  
 1009 NEVADA HWY B CTY . . . . . 505  
 BROWN DERBY TRAILER PARK  
 1009 NEVADA HWY B CTY . . . . . 505  
 BROWN DONALD M (SHIRLEY) GUARD MANGANESE  
 H 5 VICTORY VLG HND . . . . . FR 2-8130  
 BROWN DOROTHY M H409 ASH B CTY . . . . . 346  
 BROWN GEO W CARP NELLIS AFB  
 H 211 WATER HND . . . . . FR 2-6313  
 BROWN GARLES M (CAROLYN) USMC  
 H 69 VICTORY VLG HND  
 BROWN HAROLD E H1305 ARIZONA B CTY 487  
 BROWN HARRY J (BONNIE) CLK COU SCHS  
 H 14 WASHINGTON HND . . . . . FR 2-8507

BROWN JORDAN F (ALICE) CHEM TMCA  
 H 104 BEECH HND . . . . . FR 2-8458  
 BROWN LAWRENCE (VIRGINIA) PTSMN GAUDIN FORD  
 H 19 W BASIC RD HND  
 BROWN MELVIN A (IRENE) SWITH BOARD OPR  
 SC LIGHT & POWER H643 AV H B CTY 58W  
 BROWN MILTON J (DOROTHY) MACH TMCA  
 H 215 W ATLANTIC AV HND . . . . . FR 4-5242  
 BROWN RAY H (MILDRED) OPR TITINIUM METAL  
 H 335 ATLANTIC AV HND . . . . . FR 4-3162  
 BROWN ROBT L H901 NEW MEXICO . . . . . 283W  
 BROWN ROBT W (LOETA) CLK DEPT WATER&POWER  
 H 573 7TH B CTY . . . . . 515R  
 BROWN ROMAN JR (PEARLIE) LAB (LV)  
 H 16 LINCOLN HND  
 BROWN TED L (EVELYN) USN  
 H 103 VICTORY VLG HND  
 BROWN THOS C (MAEDEL) MECH NELLIS AFB  
 H 13 LINCOLN HND  
 BROWN VIRGINIA C MRS  
 R 607 AV G B CTY . . . . . 509R  
 BROWNSSELL EDW H (SHARON)  
 H 92 VICTORY VLG HND  
 BROYLES D P (RACHEL) OPR TMCA  
 H 15 W LINCOLN HND  
 BROYLES LEON W OPR TMCA  
 R 15 W LINCOLN HND  
 BROYLES LOYD A (MARIE) OPR TMCA  
 H 9 W LINCOLN HND . . . . . FR 2-8536  
 BROYLES WILBURN B (BEATRICE) OPR TMCA  
 H 4 ALLEN PROJECT HN . . . . . FR 2-8532  
 BRU SIEGRIED C (LINDA) USMC  
 H 66 VICTORY VLG HND  
 BRUCE CONNIE J CLK PARTY SHOP  
 H 16 HANSEN HND . . . . . FR 4-7104  
 BRUCES SERVICE (BN BULLOCH) MOBIL PRODS  
 1004 NEVADA HWY B CTY . . . . . 56  
 BRUNO CESARE (HERMINE) USAF  
 H 91 VICTORY VLG HND  
 BRUSH DEE G (MARA) OILER CRANE & RIGGIN  
 H 23 WYOMING HND . . . . . FR 4-8022  
 BRYANT INES I MRS SEC WATKINS DISTR  
 R 283 W BASIC RD HND . . . . . FR 4-3324  
 BRYANT JOHN A (MADELINE) DR WELLS CARGO  
 H 38 BROWN HND . . . . . FR 4-7843  
 BRYANT LEO (INES) DISTR WATKINS DISTR  
 H 283 W BASIC RD HND . . . . . FR 4-3324  
 BRYANT RAY B (JOY) OPR TMCA  
 H 23 E BASIC RD HND  
 BUBEN MICHL (YVONNE) USAF  
 H 1548 PALM HND  
 SUCHANAN C E (GRACE) MACH HEAVY DUTY EQUIP  
 H 102 MAGNESIUM HND . . . . . FR 4-8891  
 BUCHANAN JAS L (AUDREY) LAB CITY  
 H 664 AV F B CTY  
 BUCHANAN JOHN H (MARY) RETIRED  
 H 91 CHURCH HND  
 BUCK CHAS A (JOAN) DR REYNOLDS ELEC  
 H 24 LINCOLN HND . . . . . FR 2-8229  
 BUCKLES BENJ C (MAXINE) BKPR BASIC CONSTR  
 H 541 NATIONAL HND . . . . . FR 4-7132  
 BUCY MARY N CLK POLICE DEPT  
 H 108 VICTORY VLG HND  
 BUDGET FINANCE PLAN CHAS OFFER PRES  
 ERWIN MITCHELMAN V-PRES  
 135 WATER HND . . . . . FR 2-1888  
 BUESCHER ARTH H CELL ATNDT STAUFFER CHEM  
 H 7 UNIT J HND  
 BUESCHER ELMER J (LELA) FORMN STAUFFER CHEM  
 H 10 E BASIC RD HND . . . . . FR 2-6144  
 BUILDERS SUPPLY (ROBT VAN NORMAN)  
 H 1401 ATHOL HND . . . . . FR 2-2242  
 BULL WILBUR L (BETTY) REPRMN SOU NEV TEL  
 H 109 VICTORY VLG HND  
 BULLOCHS USED CARS CORRY OLSEN MGR  
 1004 NEVADA HWY B CTY . . . . . 56  
 BUNKER BROS MORTUARY  
 235 LAS VEGAS BL, N LV . . . . . EV 5-1441  
 BURGER BASKET (MJ KEATING)  
 H 930 NEVADA HWY B CTY . . . . . 154J  
 BURGER BERNARD J  
 R 1036 W MILLER AV  
 BURGESSON DAVID M (HELEN) FIREMN UP RY  
 H632 AV D B CTY . . . . . 536J  
 BURGESS CHAS (PATRICIA) USAF  
 H 478 WATER HND . . . . . FR 4-7623  
 BURGWARDT LESTER C JR (BARBARA) TCHR  
 H 118 JOSHUA HND  
 BURK RALPH W (ROMOLA) PIPEFTR-WLDR REYNOLDS  
 H 46 E VICTORY RD HND . . . . . FR 2-7033  
 BURLINGAME CLAUDE (LILLIAN) RETIRED  
 R 38 MAGNESIUM HND . . . . . FR 4-5532  
 BURLINGAME PAUL H3 E WASHINGTON  
 BURNETT GERTRUDE H MRS TCHR COU  
 H 415 W ATLANTIC AV HND . . . . . FR 4-3254  
 BURNS AGNES V MRS COOK CLARK COU SCHS  
 R 137 FIR HND . . . . . FR 2-8281  
 BURNS LEWIS C (AGNES) FORMN TMCA  
 H 137 FIR HND . . . . . FR 2-8281  
 BURNS LOTTIE J MRS H656 AV M B CTY  
 BURNS MICHAEL T (MARYANN) EMP RIVIERA HOTEL  
 H 100 CHOLLA HND . . . . . FR 2-5762  
 BURNSIDE R S MRS  
 R 63 VICTORY VLG HND . . . . . FR 2-8561  
 BURROUGHS SCOTT D (NANCY) USAF  
 H 87 VICTORY VLG HND  
 BURT ADA NURSE ROSE DE LIMA HOSP  
 R 109 FIR HND . . . . . FR 2-8287  
 BURT ALDON T (THELMA) PLSTR  
 H 660 AV D B CTY . . . . . 443  
 BURT ELMO D (ZELLA) ELECTN MERC  
 H 656 6TH B CTY . . . . . 473J  
 BURT FAIRIS S (OPAL) OPR EDISON  
 H 504 CHERRY B CTY . . . . . RE C-696  
 BURT LEROY M (LUCILLE) ELECTN BUR OF REC  
 H 1300 5TH B CTY . . . . . 312M

BURT NEAL C (ADA) MGR CTY LNDRY&DRY CLNG  
H 109 FIR HND . . . . . FR 2-8287  
BURTAK HAZEL MRS TCHR CLARK COU SCH DIST  
R 628 AV D B CTY . . . . . 227R  
BURTAK THEODORE (HAZEL) FURNACE OPR TMCA  
H 628 AV D B CTY . . . . . 227R  
BURTON BAIL BONDS (PHYLLIS BURTON)  
R 293 W BASIC HND . . . . . FR 4-3464  
293 W BASIC HND . . . . . FR 2-2288  
BURTON KELLY L (PHYLLIS) SUPT NAFB  
H 293 W BASIC RD HND . . . . . FR 4-3464  
BURTON MARVIN W (MARY) MECH ABC GARAGE  
H 102 VICTORY VLG HND  
BURTON PHYLLIS BKPR CITY  
R 293 W BASIC RD HND . . . . . FR 4-3464  
BUSCH LESLIE P (JO ANN) HOD CARRIER AN  
DERSON PLASTER  
H5 E WASHINGTON HND  
BUSE WM T (JUDY) DR SEARS  
H 669 AV M B CTY  
BUSH CLARENCE M (HELEN) GROUNDNM SOU NE  
POWER CO H648 AV G B CTY . . . . . 310J  
BUSH GORDON P PIPE FTR APPR  
R 306 W BASIC HND . . . . . FR 2-5431  
BUSH SAML E H554 AV G B CTY . . . . . 110R  
BUSHONG CORBIN L (SHERRY) INSTALLER NEV TEL  
H 39 VICTORY VLG HND  
BUSHONG LILLIN L MRS WTRS FONGS GDNRS  
H 270 W BASIC RD HND . . . . . FR 2-4872  
BUSHONG NOMA M MRS  
H 239 NEBRASKA AV HND . . . . . FR 4-4341  
BUSS HERMAN (HAZEL) DR HND DISPOSAL  
H 640 AV F B CTY  
BUSSE WM G (CONNIE) MTLWKR CORONS PLMBG  
H4 HENDERSON TRAILER HAVEN HND  
BUTCHER DEANS WHOLESAL E MEATS (DEAN BUN  
DY) SUNSET RD & BOULDER HWY HND . . . . . FR 2-3181  
BUTLER CHAS D (KATYLEE) ELECTN STAUFFER CHEM  
H 71 HURCH HND . . . . . FR 2-7914  
BUTLER EMERY J (JOYCE) EMP TMCA  
H 155 MAGNESIUM HND . . . . . FR 4-5251  
BUTLER GEO K (SUE) SEC TITANIUM MTL  
H 641 BURTON HND . . . . . FR 2-6794  
BUTLER KATYLEE MRS NURSE CLARK COU SCHS  
R 71 CHURCH HND . . . . . FR 2-7914  
BYRNE WM C (GRACE) MGR LEE OFC EQUIP  
R 219 W PACIFIC AV HND . . . . . FR 2-4561  
BYWATER GEO MRS H608 AV C B CTY . . . . . 327W  
BYWATER JAKE (PEARL) PNTR RED WESBY  
H 645 BURTON HND  
BYWATER SHELDON D (SHIRLEY) OPR TMCA  
H 18 LINCOLN HND  
BYWATER TED J (MARY)  
R 645 BURTON HND

CABILLO ALEX O (BETTY) MECH SOU NEV AUT  
PARTS H3 E WASHINGTON HND  
CAGLE BETTY L MRS H 175 MAGNESIUM  
CAMILL JOHN J (DOROTHY) BRKMASON JOHN YOXEN  
H 274 W BASIC RD HND . . . . . FR 2-4871  
CARIKA RONALD S (JEANETTE) TILE SETTER  
HND TILE H235 PLATINUM HND  
CAKE BOX BAKERY (AKSEL & LOUISE ERLINC)  
H 123 WATER HND . . . . . FR 2-5681  
CALBERT JOE W (JENNIE) LAB PARADISE GOL  
COURSE H15 LINCOLN HND  
CALDERON CARMEL R (GERALDINE) FORMN BON  
ANZA AIRLINES H707 CHOLLA HND . . . . . FR 2-5333  
CALDWELL BOYD E (NORMA) OPR BUR OF MINES  
H 549 DATE B CTY . . . . . 471R  
CALDWELL DONALD L (JUNITA) CLK RY EXPRESS  
H 551 NATIONAL HND . . . . . FR 4-7133  
CALDWELL JAS B STUDENT  
R 651 AV H B CTY . . . . . 263  
CALDWELL JOHN F (WILLA) MGR CENTRAL MKT  
H 651 AV H B CTY . . . . . 263  
CALDWELL JUNITA MRS SEC AM POTASH  
R 551 NATIONAL HND . . . . . FR 4-7133  
CALIFORNIA PACIFIC UTILITES CO EK ALBER  
PRES DJ LEY V-PRES LE COOPER V-PRES G  
RJ LANDFORD DIV MGR  
108 MARKET HND . . . . . FR 2-4081  
CALL HAROLD (CARMA) TCHR CLARK COU SCHS  
H 122 ASH HND . . . . . FR 2-8450  
CALLAGHER RAYMOND M (IZORA) USMC  
H 5 WASHINGTON HND  
CALLAHAN DICK M (ZANNIE) FORMN PLUNKETT  
H 624 6TH B CTY . . . . . 641R  
CALLAHAN GEO R (ETHEL) FIREMN BASIC  
MANAGEMENT INC  
H18 COLORADO WY HND . . . . . FR 4-8773  
CALSTAN RICH D (ROSEINE) PLMBR ACE PLMBG  
H 226 TUNGSTEN HND . . . . . FR 2-8400  
CAMERON D ELWYN (LAUREL) DNTST  
H 406 REPUBLIC HND . . . . . FR 4-4843  
CANNON BERNARD C (BLANCHE) PLMBR MERCURY  
H 7 BROWN HND . . . . . FR 4-7914  
CAMPBELL BEA E MRS SEC LA PORTA INS  
H 52 LYNN LN HND . . . . . FR 4-4751  
CAMPBELL CHESTER A OPR STAUFFER CHEM  
H 636 BURTON HND  
CAMPBELL GEO A (NANCY) CELL ATNDT STAUFFER  
H 478 HAZEL WY HND . . . . . FR 2-6164  
CAMPBELL GEO K (VIRGINIA) RL EST SLSMN  
H 133 CONSTITUTION HND . . . . . RE 4-5081  
CAMPBELL HARVEY L (JOAN) OPR TMCA  
H 401 REPUBLIC HND . . . . . FR 4-8734  
CAMPBELL HUGH R (KATHLEEN) PLMBR MILES  
NEY PLMBG H601 KAREN WY HND . . . . . FR 4-5073  
CAMPBELL LEDEAN H MRS OFC WKR AM POTASH  
R 339 KANSAS HND . . . . . FR 4-4963  
CAMPBELL ROBT E H633 AV M

CAMPBELL KOY G (ALTA) (BASIC AUTO PARTS)  
H 466 ROSE WY HND . . . . . FR 2-6184  
CAMPBELL VIRGINIA MRS BKPR HND HOME NEWS  
R 133 CONSTITUTION HND . . . . . RE 4-5081  
CAMPBELL WM S (LEDEAN) PLSTR  
H 339 KANSAS HND . . . . . FR 4-4963  
CANADA JESSIE J MRS CAFE WKR CLARK COU SCHS  
R 402 ZIRCONIUM WY HND . . . . . FR 4-3233  
CANADA V C (JESSIE) EMP LAKE MEAD BASE  
H 402 ZIRCONIUM WY HND . . . . . FR 4-3233  
CANFIELD HAROLD H (DORA) OPR SOU NEV POWER  
H 23 VICTORY VLG HND . . . . . FR 2-840J  
CANNON BILLY G (JANET) USAF  
H 22 LINCOLN HND  
CANNON RICHD H115 IVY HND  
CAPROON JOHN R35 VICTORY VLG  
CARDUCCI GUERRINO J (NORA) DOCKMN ANDER  
SON DAIRY H620 BURTON HND . . . . . FR 2-2555  
CARDUCCI GUY W (NANCY) EMP FREMONT (LV)  
R 620 BURTON HND . . . . . FR 2-2555  
CARDUCCI LOUIS P (MARIE) EMP ANDERSON DAIRY  
R 61 VICTORY VLG HND  
CARDUCCI NANCY A MRS WTRS ARCTIC CIR  
R 620 BURTON HND . . . . . FR 2-2555  
CARDUCCI SAML (MYRTLE) EMP FRONTIER HTL  
H 1 PABCO HND  
CARDWELL L D (CARDYS RADIO & TV REPR)  
H 223 WATER HND  
CARDYS RADIO & TV REPAIR (LD CARDWELL)  
H 223 WATER HND (AV LARSEN) . . . . . FR 2-6451  
CARE FREE COIN WASH (AV LARSEN)  
H 520 S BOULDER HWY HND  
CARLISLE ROY C (POLICEMAN) CITY  
R 76 VICTORY VLG HND  
CARLSEN PETER (AGNES) PNTR POOT  
H 639 AV G B CTY . . . . . 597J  
CARLSON CARL T (ROSE MARY) KEY SYSTEM  
INSTLR SOU NEV TEL CO  
H64 KAREN WY HND . . . . . FR 4-5803  
CARLSON HELGER B (OPAL)  
H 145 ELM HND . . . . . FR 4-8062  
CARLSTROM C M H1121 NEW MEXICO . . . . . 568M  
CARLTON LOUISE M H 22 LAKEVIEW . . . . . 658J  
CARLYLE STUDIO (M CARLYLE) PHOTOG  
H 231 WATER HND . . . . . FR 2-3611  
CARMOUCHE ROBT A (JEAN) WLDR NACO STEEL CORP  
H 26 WYOMING HND . . . . . FR 4-7331  
CAROLL MRS H604 AV F B CTY . . . . . 68J  
CARR CHESTER W (MARION) (CHETS TEXACO)  
H 27 MAGNESIUM HND . . . . . FR 4-5742  
CARRADO ANTHONY (LAURA) OFC MGR AM POTASH  
H 217 HILLCREST DR HND . . . . . FR 2-8508  
CARRIE DENNIS (DONNA)  
H 24 LINCOLN HND  
CARRIER WENDELL B (RUTH) USAF  
H 1512 PALM HND  
CARRILLO ARTH (TRINI)  
H 116 W BASIC RD HND . . . . . FR 4-7394  
CARROL BERLIN R (BARBARA) USAF  
H 1412 APLM HND  
CARROLL V L (HATTIE) LAB US LIME  
H 31 BROWN HND . . . . . FR 2-5821  
CARSON ROBT H (KATH) OPR DEPT WATER&POWER  
H 557 7TH B CTY . . . . . 317M  
CARTER DAVID R (JOYCE) CITY POLICE  
H 214 LEAD HND  
CARTER E PAUL (RAMONA) GUIDE SUPVR BUR  
OF REC H616 AV C B CTY . . . . . 669  
CARTER JOHN G (MARY) WLDR  
H 467 HAZEL WY HND . . . . . FR 2-6551  
CARTER PAUL J (LILA) OFCR DUNES HTL  
H 112 VICTORY VLG HND  
CARTER WAYNE H (MARY) CLK CLARK COU SCHS  
H 21 WASHINGTON HND . . . . . FR 2-8568  
CARTER WM A (BARBARA) USAF  
H 1513 PALM HND . . . . . FR 2-8296  
CARTWRIGHT HARRISON W (EDMINA) SUPT MAG  
ANESE H107 YUCCA HND . . . . . FR 4-8524  
CARVER PARK FOOD CENTER (HAROLD GERRISH  
& ROYAL REAM) CATER PK HND . . . . . FR 2-2491  
CASE WM H (OLIVIA) DR HINES DAIRY  
H 515 UTAH B CTY  
CASEY DEWEY R (ROLLENE) PIPEFITTER STAUFFER  
H 42 WYOMING HND . . . . . FR 4-4944  
CASEY GLEN (SHIRLEY) H 43 VICTORY VLG HND  
CASKEY FRANK (CATHERINE)  
H 306 W BASIC HND . . . . . FR 2-5431  
CASO HAZEL W MRS HEAD NURSE B CTY HOSP  
H 600 ARIZONA B CTY . . . . . 593  
CASSEY PAT J (MARY) TELLER BANK OF NEV  
H 4 VICTORY VLG HND . . . . . FR 2-8353  
CASSINS SAML W (IRENE) ELECTN STAUFFER CHEM  
H 207 TUNGSTEN HND . . . . . FR 4-8561  
CATALINE ALGER (LENA)  
H 247 W BASIC RD HND . . . . . FR 4-3493  
CATHEY J C MRS H 501 AV C  
CATLIN WM R (PEARL) USAF  
H 712 AV B B CTY . . . . . 358M  
CATTOIR FRANCIS R (MARY) CHEM BUR OF MINES  
H 802 NEW MEXICO B CTY . . . . . 621W  
CATTOIR MARYJO MRS (CATTOIR PHOTO SERV)  
R 802 NEW MEXICO B CTY . . . . . 621W  
CAVALIERI JAS J (FILOMENA) ELECTN DESERT INN  
H 265 MAJOR HND . . . . . FR 2-6173  
CECICH DAN M (JEAN) (VOGE DRY CLNRS)  
H 115 FIR HND . . . . . FR 2-5242  
CEDERBOURG GUSTAVE T (LELIA) USAF  
H 96 VICTORY VLG HND  
CEELY GALE L (LORRAINE) DR CITY  
H 629 UTAH B CTY  
CENTRAL MARKET (DEWITT TRACHT)  
1101 ARIZONA B CTY . . . . . 261  
CHAFFIN TERRY P (THELMA) PLMBR RUPPERT PLMBG  
H 227 NEBRASKA AV HND . . . . . FR 4-7983  
CHAMBER OF COMMERCE-SEE NAME OF CITY  
CHAMBERLAIN LAMAR E (LEONE) WLDR MANGANESE  
H 505 7TH B CTY . . . . . 101W

CHAMBERLIN ALBERTA L MRS SEC TMCA  
R 411 RUTILE HND . . . . . FR 4-3144  
CHAMBERLIN CALVERT B (ALBERTA) ELECTN TMCA  
H 411 RUTILE HND . . . . . FR 4-3144  
CHAMBERLIN DAVID I (THELMA) MGR METRO STA  
RUTILE WY HND . . . . . FR 4-3261  
CHAMBERS CLINTON E (VELMA) OPR BUR OF REC  
H 30 CHURCH HND . . . . . FR 2-7642  
CHAMBERS NORMA F SEC HND TEL  
R 7 WASHINGTON . . . . . FR 4-5902  
CHAMBERS OLIVER B (ALTALEE) OPR PABCO  
H 202 KANSAS HND  
CHANDLER GEO W OPR TMCA  
H 1 MERLAYNE DR HND  
CHANDLER ROY H (LOUELLA) MACH TMCA  
H 327 W BASIC RD HND . . . . . FR 2-8230  
CHARLES EVELYN N TCHR CLARK COU SCHS  
R 13 LASWELL HND . . . . . FR 2-6944  
CHARLES GERALT W (EVELYN) DEALER NEVADA  
H 13 LASWELL HND . . . . . FR 2-6944  
CHARLESWORTH CLAIRE G (BEVERLY) ELECTN  
HOKIN & GALVIN  
H18 NEW MEXICO WY HND . . . . . FR 4-4264  
CHASE ELDEN (ESTHER) MTCMEN CLARK COU  
SCH DIST H260 CIRCA WY HND . . . . . FR 2-6652  
CHASE ESTHER O MRS WTRS ROYAL  
R 260 CIRCA WY HND . . . . . FR 2-6652  
CHASE GERALD E (MARILYN) PLMBR UNITED  
PLMBG (LV) H529 AV I B CTY . . . . . 543J  
CHASTAIN LUCILLE M MRS COOK MGR COU SCHS  
R 239 W BASIC RD HND . . . . . FR 4-3514  
CHASTAIN J T (MARGT) PIPE FRT STEAM PLANT  
H 13 WASHINGTON HND . . . . . FR 2-8545  
CHASTAIN PERRY A (LUCILLE) PIPE FTR  
STEARNS & ROGERS STEAM PLANT  
H239 W BASIC RD HND . . . . . FR 4-3514  
CHAVEZ ERNEST B (FLORA) CONSTR MGR  
H 20 LINCOLN HND  
CHEADLE MARGT MRS R 655 AV G . . . . . 422M  
CHENOWETH EARL R (CECELIA) PAINTER STER  
RODGERS H8 WASHINGTON HND . . . . . FR 2-8646  
CHERPESKI THOS J H623 AV B B CTY . . . . . 610J  
CHESLEY JOHN A (OPAL) CLK CENTL MKT  
H 668 AV L B CTY . . . . . 206W  
CHETS TEXACO STATO (CHESTER CARR)  
FRONTIER BL & WATER HND . . . . . FR 2-4059  
CHIDDIX CECIL O (RUTH) (OBS AUTO SERV)  
H 83 CHURCH HND . . . . . FR 2-7924  
CHIDDIX RUTH M MRS BKPR ROSE DE LIMA HOSP  
R 83 CHURCH HND . . . . . FR 2-7924  
CHILDRESS EVELYN MRS SEC COU  
R 514 B CTY . . . . . 507J  
CHILDRESS L EARL (EVELYN) OPR DEPT OF WP  
H 514 ASH B CTY . . . . . 507J  
CHILDS JAS S (BETTY) PIPE FTR NEV AIR COND  
H 673 BLACKMORE DR HND . . . . . FR 4-4184  
CHINN ALFRED (LYDIA) CHEM AM POTASH  
H 234 KANSAS HND  
CHINN ORVILLE E (VIOLA) LAB CONCRETE CONDUIT  
H 346 N EBRASKA AV HND . . . . . FR 4-3952  
CHOATE DONALD (GOLDIE) ELECTN WASATCH ELEC  
R 30 E BASIC RD HND . . . . . FR 4-5191  
CHOATE HAROLD COOK LUCKY STAR  
R 255 W BASIC RD HND . . . . . FR 4-3484  
CHOATE JOHNNIE E (JEAN) OPR NEV NATURAL GAS  
H 249 CARSON WY HND . . . . . FR 2-8332  
CHOATE LOUIE S (ZELMA) ELECTN REYNOLDS ELEC  
R 30 E BASIC RD HND . . . . . FR 4-5191  
CHOATE RAY O (EDNA) DISHWASHER LUCKY STARR  
R 30 E BASIC RD HND . . . . . FR 4-5191  
CHOATE WM K ELECTN KELLOGG  
R 30 E BASIC RD HND . . . . . FR 4-5191  
CHOWEN GORDON B (DOROTHY) OPR TMCA  
H 14 WATER HND . . . . . FR 4-4234  
CHRIST CHURCH LUTHERAN REV TERRILL  
KRAMER PASTOR 5TH & AV B B CTY  
CHRISTENSEN ALVIN H (MARJORINE) CARP AR  
PHILLIPS H407 REPUBLIC HND . . . . . FR 4-5363  
CHRISTENSEN LAYRON (FAYON) OPR STAUFFER CHEM  
H 132 CEDAR HND . . . . . FR 2-5403  
CHRISTENSEN W J (JEWELERS INC  
225 E FREMONT . . . . . DU 2-0636  
CHRISTENSEN MARJORINE J MRS LABY TECH A  
POTASH H407 REPUBLIC HND . . . . . FR 4-5363  
CHRISTENSON MARY A H 116 CONTINENT FR 4-7244  
CHRISTENSON V J (JOANN) PHARM PARKE DAVIS  
H 732 8TH B CTY . . . . . 563R  
CHRISTIAN CARL L (ANN) USAF  
H 31 VICTORY VLG HND  
CHRISTIAN LAWRENCE A (ANNIE) USAF  
H 12 WASHINGTON HND  
CHRISTIAN WADE A (KATH) ELECTN TITANIUM  
MTLS CORP H92 VICTORY VILLAGE HN FR 2-8491  
CHRISTIAN WALTER R (LOIS) CASHR REYNOLDS  
H 347 NEBRASKA AV HND  
CHRISTIANSEN RAYMOND F (THERESA) (IVARS  
BOAT WKS) H11 NEW MEXICO WY HND . . . . . FR 4-8812  
CHRISTIANSEN THERESA G MRS TCHR CLARK  
COU SCHS R11 NEW MEXICO WY HND . . . . . FR 4-8812  
CHRISTIANSON ARNOLD C (VIRGINIA) STAGE  
HAND TROPICANA  
H417 ZIRCONIUM WY HND . . . . . FR 4-4062  
CHRISTMAN JOHN R (THELMA) LAB PAC ENG  
H 223 TUNGSTEN HND . . . . . FR 4-3743  
CHRISTOFFERSEN GILBERT E (SHERRY) USAF  
H 6 CARVER HND  
CHRISTOFFERSON DALE C TCHR COU  
R TOWNSITE APTS HN  
CHRISTOS GEO (AGNES) MECH CASHMANS  
H 105 ASH HND . . . . . FR 2-5191  
CHRISTOS MARY MRS CLK SAFEWAY  
R 136 FIR HND  
CHRISTOS NICK (MARY) SLS FARMERS INS  
H 136 FIR HND  
CHRISTY ROYAND L (ALICE) WELDR MANGANESE  
INC  
H7 HENDERSON TRAILER HAVEN HND . . . . . FR 2-5842

1961 HENDERSON-BOULDER CITY BLUE BOOK

CHRUTCHER BERNARD MRS TCHR CLARK COU SCHS  
 H 580 NATIONAL HND  
 CHUBS STEPHAN (GWEN) FORMN US BUR OF REC  
 H 509 AV I B CTY. . . . . 50W  
 CHURCH OF CHRIST REV CH ALLEN PASTOR  
 18 W VICTORY RD HND. . . . . FR 4-4454  
 CHURCH OF GOD OF PROPHECY THE ERNEST  
 HOHNSON PASTOR 701 8TH B CTY. . . . . 514M  
 CHURCH OF JESUS CHRIST OF LATTER DAY  
 SAINTS JOHN DUFFIN BISHOP  
 43 E BASIC HND. . . . . FR 2-3941  
 CHURCH OF JESUS CHRIST OF LATTER DAY  
 SAINTS MARIAN WALKER BISHOP  
 15 E OCEAN HND. . . . . FR 2-7564  
 15 E OCEAN HND. . . . . FR 2-2901  
 CHURCH OF JESUS CHRIST OF LATTER DAY  
 SAINTS THAROL LEFLER BISHOP & DAVID  
 WHITMER BISHOP VALLEYVIEW HND. . . . . FR 2-2891  
 CHURCH OF JESUS CHRIST OF LATTER DAY  
 SAINTS LS STUBBS PASTOR  
 916 5TH B CTY. . . . . 670  
 CHURCH OF THE NAZARENE REV WE STUKAS PASTOR  
 PERLITE HND. . . . . FR 4-3902  
 CITY DIRECTORY OFFICE  
 608 E BWAY ANNHM. . . . . PR 4-5683  
 CITY OFFICES-SEE NAME OF CITY  
 CLANCY ROY (HAZEL) MECH NELLIS USAF  
 H 106 MAGNESIUM HND  
 CLAPPER THOS W (ANNA) CHEM AM POTASH  
 H 1516 NEW MEXICO B CTY. . . . . 526M  
 CLARK COUNTY OF--  
 HOUSING AUTHORITY--  
 ACCOUNTING. . . . . FR 2-4321  
 EXECUTIVE DIRECTOR. . . . . FR 2-4351  
 MAINTENANCE DEPT. . . . . FR 2-4331  
 PROJECT MANAGER. . . . . FR 2-4341  
 RENTAL OFC CARVER PARK. . . . . FR 2-4311  
 RENTAL OFC VICTORY VLG. . . . . FR 2-4341  
 CLARK COUNTY SCHOOL DISTRICT  
 PO BX 551 LV  
 CLARK ERLE D. (MABEL) OPR ENG  
 H 648 AV H B CTY. . . . . 114R  
 CLARK G R OPR DEPT OF INTERIOR  
 H 1312 COLORADO B CTY. . . . . 158M  
 CLARK GUY E (MARY) SERVMN CAL PAC UTILITIES  
 H 62 VICTORY VLG HND. . . . . FR 2-8583  
 CLARK JAS F (DOLLIE) STORE KPR DEPT OF  
 WATER & POWER H526 ASH B CTY  
 CLARK JESS (CLARA) MECH TMCA  
 H 204 CARSON WY HND. . . . . FR 4-8523  
 CLARK JOHN E (BETTY) MECH IDEAL APPL  
 H 310 W BASIC RD HND. . . . . FR 4-5582  
 CLARK JOHN J (LOUISE) TILE STR NEV FLOOR CFT  
 R 20 VICTORY VLG HND  
 CLARK RICH D (CHARLENE) MTCMN NATL PARKS  
 H 1325 DENVER B CTYA. . . . . 299W  
 CLARK WINFIELD R (MELVINA) IRON WKR REYNOLDS  
 H 620 CALIFORNIA B CTY. . . . . 174M  
 CLASSEN SELMA TCHR COU  
 H 113 UNIT 1 HND. . . . . FR 4-7402  
 CLAYS BAIT & TACKLE SHOP (WALLACE &  
 ANNIE CLAY) BOULDER HWY. . . . . FR 2-5792  
 CLAYS SHELL SERVICE  
 BOULDER HWY HND. . . . . FR 2-5792  
 CLAYTON RICH D (ELIZ) BOAT REPRMN  
 H 667 NEW MEXICO B CTY. . . . . 246J  
 CLEGG ROY G (HILDA) PNTR REYNOLDS ELEC  
 H 115 CHOLLA HND. . . . . FR 2-8572  
 CLEMENT HELEN H616 AV B B CTY. . . . . 571R  
 CLEPPER ALF P (OZA LEE) PLMBR RUPPERT PLMBG  
 H 279 W BASIC RD HND. . . . . FR 4-3394  
 CLEVELAND ROBT E (PAULINE) POLICEMN CITY  
 H 89 E TEXAS HND. . . . . FR 2-5132  
 CLICK CALVIN A (FAYE) BKPR JAS CASHMAN CO  
 H 672 AV M B CTY. . . . . 206R  
 CLICK CLAYDE W R645 AV L B CTY. . . . . 403R  
 CLICK FAYE MRS NURSE BOULDER CITY HOSP  
 R 672 AV M B CTY. . . . . 206R  
 CLICK M H MRS H643 AV L B CTY. . . . . 403R  
 CLIFFORD FLOYD J (LULU) CELLTNR TMCA  
 H 13 W LINCOLN HND  
 CLINE CHAS E (EMMA) RETIRED  
 H 621 AV M B CTY. . . . . 366M  
 CLINE MORRIS H (SYLVIA) DR WILSONGLANGLEY  
 H 246 TUNGSTON HND. . . . . FR 2-2973  
 CLINES LAWN MOWER SHARPENING (ROBT CLINE)  
 135 W ATLANTIC HND  
 CLOSE BILL J (NADINE) PLMBR ABBOT PLMBG  
 H 238 W BASIC RD HND. . . . . FR 4-3901  
 CLOSE JAS D (HELEN) WKR A&A PLMBG&HEATING  
 H 118 OCOTILLO HND. . . . . FR 2-4261  
 CLOSE NORMAN F (BEULAH) SHMTLWKR VEGAS  
 HEATING H246 KANSAS HND. . . . . FR 4-4411  
 CLOUSE HENRY F (ALBERTA) FURNACE OPR TI  
 TANIUM MTLs H125 FIR HND. . . . . FR 2-8626  
 CLOVE THOS A H109 IVY HND. . . . . FR 2-5232  
 CLOVER JEWELERS  
 423 E FREMONT LV. . . . . DU 4-9292  
 CLOW THELMA L RN USAF  
 H 11 NEVADA WY JND. . . . . FR 4-4704  
 CLUFF EULA MRS CLK VEGAS VILLAGE  
 R 132 W BASIC RD HND. . . . . FR 4-8171  
 CLUFF IRA K (EULA) EMP BLACKMONT GOLF COURSE  
 H 132 W BASIC RD HND. . . . . FR 4-8171  
 COBB GWYNNE L (BETTY) DM FURNACE OPR  
 TITANIUM MTLs  
 H410 ZIRCONIUM WY HND. . . . . FR 4-4483  
 COCA LEWIS V (RUTH) USAF  
 H 15 WATER HND  
 COCHRAN RALPH E (SUE) CLK VGS VLG  
 H 6 VICTORY VLG HND. . . . . FR 2-8408  
 COE JOHN D (JEAN) TCHR CLARK COU SCHS  
 H 413 NATIONAL HND. . . . . FR 4-7173  
 COES JOHN HENDERSON REAL ESTATE CO (JOH  
 COE) 18 WATER HND. . . . . FR 2-3300  
 COFFEY CUP (EDW & GLADYS HOFFMAN)  
 558 NEVADA HWY B CTY. . . . . 577

COFFIN C G (HELEN) (WESTERN TRADING POST)  
 H 1203 WYOMING B CTY  
 COGGINS RUSSEL L SURVEYOR B OF REC  
 R 648 AV M B CTY. . . . . 203M  
 COGSWELL A J (AMY) FORMN TMCA  
 H 331 W BASIC RD HND. . . . . FR 4-3844  
 COHEN SALVAGE CO (NATE COHEN)  
 1603 ATHOL HND. . . . . FR 2-5051  
 COHN K G MRS H 176 LAKEVIEW. . . . . 669W  
 COKER GLENN B H 57 LAKEVIEW. . . . . 302J  
 COLADONATO PAT (MARELA) ELECTN TMCA  
 H 74 MAGNESIUM HND. . . . . FR 4-4233  
 COLE ELSIE D MRS STENO NATL PARK SERV  
 R 525 UTAH B CTY. . . . . 187J  
 COLE J ELMER (DORENE) PILOT PLANT OPR  
 BUR OF MINES H525 UTAH B CTY. . . . . 187J  
 COLE JEAN W (BETTY) FORMN TITANIUM MTLs  
 CORP H14 WASHINGTON WY HND. . . . . FR 4-5614  
 COLE JOHN N (BEATRICE) GAS MN CAL PAC  
 UTILITIES H6 CALIFORNIA WY HND. . . . . FR 4-8494  
 COLE PETE N MRS  
 H 660 AV F B CTY. . . . . 464J  
 COLE RICH D (JUDITH) SLSMN LIGGETT&MEYERS  
 H 612 AV G B CTY. . . . . 356J  
 COLE ROY C (KATH) RETIRED  
 H 526 AV K B CTY. . . . . 173J  
 COLEGROVE CECIL (MARY JO)  
 H 55 LOWERY HND. . . . . FR 2-7584  
 COLEMAN ALBT R REV (ERA) PASTOR BAPTIST CH  
 H 14 ALLEN PROJECT HN. . . . . FR 2-2411  
 COLEMAN C L (MABEL) (TURNER) & COLEMAN  
 MOBILE H15 WASHINGTON WY HND. . . . . FR 4-7693  
 COLEMAN MABLE MRS LUBY TECH TMCA  
 R13 WASHINGTON WY HND. . . . . FR 4-7693  
 COLEMAN WM C (MABEL) PLMBR DESERT INN  
 H 7 OREGON WY HND. . . . . FR 4-8491  
 COLHOPP DOROTHY H631 AV A B CTY. . . . . 70M  
 COLHOPP FLORANCE J MRS WTRS NEW CHING CAFE  
 R 1501 RAILROAD AV B CTY. . . . . 657M  
 COLHOPP JOHN O (FLORANCE) MICE HLPR COT LA  
 H 1501 RAILROAD AV B CTY. . . . . 657M  
 COLONEOS GEO N (JOVE) PLMBR  
 H 28 MALLORY HND. . . . . FR 2-3722  
 COLONIAL INN RESTAURANT HE BROWN MGR  
 1305 ARIZONA B CTY. . . . . 201  
 COLWELL CHARLOTTE M MRS  
 R 605 AV G B CTY. . . . . 509M  
 COMBS LEO M (ROSY) MTCMN NAFB  
 H 2 KIMBALL MNR HND. . . . . FR 2-5681  
 COMMUNITY CHEVROLET (LLOYD TR. 'LF)  
 900 NEVADA HWY B CTY. . . . . 218  
 COMMUNITY CHURCH 43 E TEXAS HND  
 COMMUNITY STATIONS INC BF DEVERE PRES &  
 WH DENNIS V-PRES BOULDER HWY HND FR 2-3822  
 BOULDER HWY HND. . . . . FR 2-5073  
 COMPTON CURTIS C (ELLEN) MECH ROYAL  
 H 10 OCEAN AV HND. . . . . FR 4-4924  
 COMPTON LE ROY (PATRICIA) CHEM AM POTASH  
 H 8 E WASHINGTON HND. . . . . FR 2-8557  
 COMPTON WM P (RUTH) JUDGE COU  
 H 424 BURTON HND. . . . . FR 4-7754  
 CONCRETE CONDUIT CO JB THORNTON MGR  
 CONDUIT RD PO BX 755 HND. . . . . FR 2-1781  
 CONGER GLENN J MRS WTRS REGAL  
 R 508 BURTON HND  
 CONGER WM O (GLENN) DEP SHERRIFF COU  
 H 508 BURTON HND  
 CONGER WM P (CLARA) MECH YELLOW CAB  
 H 337 W FRONTIER HWY HND. . . . . FR 2-7212  
 CONINX EFFIE E MRS RETIRED  
 R 642 AV L B CTY. . . . . 494  
 CONNELLY CHAS W (BERTHA) JAN REYNOLDS ELEC  
 H 20 MALLORY HND. . . . . FR 2-7501  
 CONNERS ROBT B (EILEEN) ATNDT SHELL SERV  
 H 524 AV M B CTY. . . . . 529W  
 CONNOLLY FANNY R HOSP ADMN B CITY COMM HOSP  
 R 718 PARK B CTY. . . . . 479  
 CONNOLLY JOHN E (FANNY) RETIRED  
 H 718 PARK B CTY. . . . . 479  
 CONNOLLY JOHN R (CHARLENE) PHYS HND CLINIC  
 H 1105 AV G B CTY. . . . . 202  
 CONNOR CHAS L (MARIE) RNCH WKR  
 H 143 W BASIC RD HND. . . . . FR 2-8618  
 CONNOR MARIE M MRS CLK VGS VILLAGE  
 R 143 W BASIC RD HND. . . . . FR 2-8618  
 CONNORS EILEEN MRS TCHR CLARK CO SCHS  
 R 524 AV M B CTY. . . . . 529W  
 CONRAD DAVID R (GERALDINE)  
 H 318 NEBRASKA AV HND  
 CONRAD DERYL V MECH ISBELL CONSTR  
 H 116 GROVE HND. . . . . FR 2-8571  
 CONRAD RALPH B STUDENT 116 GROVE. . . . . FR 2-8571  
 CONSTANTINE GUS G (CONNIE) ENG TMCA  
 H 590 KAREN WY HND. . . . . FR 2-7064  
 CONYER JOHN R (JEAN) CLK ZICK M SHARPE  
 H 251 NEBRASKA AV. . . . . FR 4-5962  
 COOGAN J H  
 PHYS 3 ARMY HND. . . . . FR 2-4021  
 COOGAN JOS H (MARTHA) PHYS  
 H 67 CHURCH HND. . . . . FR 2-4021  
 COOK ED SLSMN ELECTROLUX  
 H 11 OCEAN AV HND. . . . . FR 4-5691  
 COOK JACK W OPR ENG ISABELL CONSTR  
 R 219 NEBRASKA AV HND. . . . . FR 4-8413  
 COOK M A MRS H620 AV I. . . . . 476M  
 COOK ROBT S (MARY) ELEC TECH FAA  
 H 2 E TEXAS HND. . . . . FR 4-7264  
 COOK THALIS R (MINNIE) DRILLER ISBEL CONSTR  
 H 21 WASHINGTON HND. . . . . FR 2-8239  
 COOKE JANE MRS H612 AV C B CTY. . . . . 221  
 COOMBS CHAS E STUDENT  
 R 27 LOWERY HND. . . . . FR 2-5452  
 COOMBS JERRY C (THELMA) STEAM PLANT OP  
 REYNOLDS ELEC H27 LOWERY HND. . . . . FR 2-5452  
 COOPER CORTEZ T (WILMA) PLMBR CITY  
 H 667 AV G B CTY. . . . . 193W

COOPER DENNIE J (JANE) OPR IDEAL APPL CONSTR  
 H 127 MAGNESIUM HND. . . . . FR 2-4852  
 COOPER ESTHER J MRS AID ROSE DE LIMA HOSP  
 R 33 VICTORY VLG HND. . . . . FR 2-8350  
 COOPER FRANK D JR (HAZEL) ACCT BUR OF REC  
 H 1016 5TH B CTY. . . . . 524M  
 COOPER GARY R BARTNDR VICKIES RNCH HSE BAR  
 H 33 VICTORY VLG HND. . . . . FR 2-8350  
 COOPER JAS L (MABEL) SERVMN TANNER TOURS  
 H 26 VICTORY VLG HND  
 COOPER JOHN (MARYANN) ENG HLPR TMC  
 H 103 E PACIFIC AV HND. . . . . FR 4-5053  
 CORBETT MARGT E MRS R 38 W PACIFIC FR 4-7633  
 CORBIN HAROLD N (FRANCES) RETIRED  
 H 1306 DENVER B CTY. . . . . 130  
 CORBRIDGE KEITH E (JEAN) CARP (LV)  
 H 117 GROVE HND. . . . . FR 2-8330  
 CORNEVAN RICH D E (IVALU) (HND CLNRS)  
 (NEVADA CLNRS) H653 AV L B CTY. . . . . 464W  
 CORDERMAN U EUG (EDITH) MEAT CTR CENTRA  
 MKT H612 AV L B CTY. . . . . 224J  
 CORDILL CAROLINE W MRS SEC VICTORY  
 VILLAGE HOUSING AUTHORITY  
 R131 W BASIC RD HND. . . . . FR 2-6304  
 CORDILL PERRY R STUDENT  
 R 131 W BASIC RD HND. . . . . FR 2-6304  
 CORDILL ROBT H  
 MASSEUR 131 W BASIC HND. . . . . FR 2-6304  
 CORDILL ROBT H (CAROLINE) MASSEUR  
 H 131 W BASIC RD HND. . . . . FR 2-6304  
 CORDOVA DAN L H 501 AV C  
 CORDOVA LEROY J (DELORIS) ELECTN BLUE  
 DIAMOND H79 VICTORY VLG HND  
 CORDOVA RAYMOND M (MARY) LAB TMCA  
 H 76 VICTORY VLG HND  
 FORL PHILLIP H (ALICE) KENO DLR THE MINT  
 H 103 OCOTILLO HND  
 CORNET 5 & 10 STORE JF WOOD MGR  
 10 W PACIFIC  
 CORNETT LEO R (MAXINE) SWITCHM COT LA  
 H 1505 RAILROAD AV B CT. . . . . 396R  
 CORNETT MAXINE MRS CARRIER P O  
 R 1505 RAILROAD AV B CT. . . . . 396R  
 CORONEOS PAUL (MARIEKA) (CORONEOS PLMBG)  
 H 3 LOWERY HND. . . . . FR 2-7372  
 CORONEOS PLUMBING (CN CORONEOS)  
 1526 BOULDER HWY HND. . . . . FR 2-7424  
 CORRAL BAR  
 BOULDER HWY PITTMAN. . . . . FR 2-9696  
 CORTEZ BENJ (MARY) OPR TMCA  
 H 12 ALLEN PROJECT HN. . . . . FR 4-7151  
 COSSEY VERNIE R (GERTRUDE) OPR CONCRETE  
 CONDUITS H10 PALRO HND  
 COTNER JESS N RETIRED R 402 W BASIC RD HND  
 COTTAM OWEN (EVELYN)  
 H 401 NATIONAL HND. . . . . FR 4-7274  
 COTTINGHAM CECYL C MRS CLK HA COTTINGHAM  
 PUB ACCT R212 HILLCREST DR HND. . . . . FR 2-3081  
 COTTINGHAM HARRY A (CECYL) (HA COTTING  
 HAM PUB ACCT)  
 H212 HILLCREST DR HND. . . . . FR 2-3081  
 COTTINGHAM JAS W RETIRED  
 R 212 HILLCREST DR HND. . . . . FR 2-3081  
 COTTINGHAM PUBLIC ACCOUNTANT (HA COTTINGHAM)  
 333 WATER HND. . . . . FR 2-2811  
 COUNTRY COUSIN COMPLETE SUPER MARKET  
 BOULDER HWY PITTMAN. . . . . FR 2-2381  
 COUNTRY STORE FISHING CENTER GLADYS MC  
 GAUGH PRES WILBUR MC GAUGH V-PRES &  
 BONNIE LEVINSON SEC-TREAS  
 BOULDER HWY PTMN. . . . . FR 2-3555  
 COUNTRY STORE TEXACO SERVICE STATION  
 GLADYS MC GAUGH PRES WILBUR MC GAUGH  
 V-PRES & BONNIE LEVINSON SEC-TREAS  
 BOULDER HWY PTMN. . . . . FR 2-3555  
 COUNTY OFFICES-SEE CLARK COUNTY OF  
 COURTNEY ERNEST L (FLORENCE) OPR BUR OF REC  
 H 648 AV M B CTY. . . . . 203M  
 COURTNEY FLORENCE R MRS CLK PO  
 R 648 AV M B CTY. . . . . 203M  
 COURTNEY J LEO (ZONA) EMP BUR OF REC-  
 LAMATION H1327 DENVER B CTY. . . . . 559  
 COUTURE JOS R (DOROTHY) USAF  
 H 5 E WASHINGTON HND  
 COVE GLENN D (DOROTHY) WLDR TMCA  
 H 254 NEBRASKA AV HND. . . . . FR 2-6771  
 COVE HOWARD DELMN DUTCHBOY PNT  
 R 254 NEBRASKA AV HND. . . . . FR 2-6771  
 COVERT WARREN V (JEAN) MECH CITY  
 H 85 VICTORY VLG HND  
 COVINGTON CLELL (MILDRED) CHEM TMCA  
 H 107 BEECH HND. . . . . FR 2-8418  
 COWAN BEN W TCHR CLARK COU SCH DIST  
 R 738 PARK B CTY. . . . . 205  
 COWAN EUG (LUELLA) RETIRED  
 H 520 AV K B CTY. . . . . 643J  
 COWAN HARRY W (EDNA) RETIRED  
 H 738 PARK B CTY. . . . . 205  
 COWAN LUELLA M MRS CLK TYP BUR OF REC  
 H 520 AV K B CTY. . . . . 643J  
 COWAN ROBT A H 1309 DENVER. . . . . 32R  
 COWANS BOB A (MILDRED) MECH BUR OF RECL  
 H 1309 DENVER B CTY. . . . . 32R  
 COWEN AUSTIN B (MARYLEE) SLS WATKINS DISTR  
 H 285 W BASIC RD HND. . . . . FR 4-3564  
 COWLEY MARGT MRS MGR B CTY HOSP  
 R 544 CHERRY B CTY. . . . . 695M  
 COWLEY WM A (MARGT) OPR SOU CALIF EDISON CO  
 H 544 CHERRY B CTY. . . . . 695M  
 COX CLAUDE (BETTY) BURNER TMCA  
 H 110 VICTORY VLG HND. . . . . FR 2-5221  
 COX JOHN G (MARIE) STORE KPR TITANIUM  
 MTLR CORP H211 TUNGSTON HND. . . . . FR 4-8564  
 COX JOHN G JR (PATRICIA) OPR TMCA  
 H 15 ARKANSAS HND  
 COX KENNETH L (LARA) MILLRIGHT AAC  
 H 112 ELM HND. . . . . FR 2-8259



CRAFT JUANITA I CHANGE GIRL ROYAL  
R 18 OCEAN AV HND. . . . . FR 4-4302  
CRAFT MAUDE O MRS H 18 OCEAN AV. . . . . FR 4-4302  
CRAFT NORMAN A TCHR (LV)  
R 18 OCEAN AV HND. . . . . FR 4-4302  
CRAIG ORVILLE L (GERTRUDE) ENG DEPT OF  
WATER & POWER H536 BIRCH B CTY. . . . . 683M  
CRAMER RALPH E (LEMORE) OFC MGR CAL PAC  
H 110 DOGWOOD HND. . . . . FR 2-6032  
CRANDY NED F (CAROL) BAKER GALES BKRY  
H 540 KAREN DR HND. . . . . FR 2-6651  
CRANE & RIGGING INC-JAKES  
D-4-C RD & CINDER LN LV. . . . . DU 4-5414  
MOBILE SERVICE DIAL. . . . . DU 2-0050  
AND ASK FOR . . . . . JL 3-3353  
CRANE VAUGHN S (WANDA) CABT MKR H ECHARD  
H 67 E ATLANTIC AV HND  
CRAPSEY ALBERT (EDNA) PACKER AM POTASH  
H 126 MANGANESE HND  
CRAWFORD JAS (HELLEN) RETIRED  
H 7 CARVER HND. . . . . FR 2-8347  
CRAWFORD JAS T (ILEAN) INS AGT BENEFICIAL  
H 3 MAGNESIUM HND. . . . . FR 2-4891  
CRAWFORD PAUL HIO WASHINGTON  
H 10 WASHINGTON  
CRAWFORD PHILLIP A (JUANITA) MARINE MECH LV  
H 13 W LINCOLN HND  
CREDIT BUREAU OF SOUTHERN NEVADA INC  
112 N 4TH LAS VEGAS. . . . . EV 5-1177  
CREED GUSTA G MRS RETIRED  
R 202 W BASIC RD HND. . . . . FR 4-8784  
CRESPIN AMELIA MRS DIETICIAN ROSEDELIMA HOSP  
R 54 WYOMING HND. . . . . FR 4-8254  
CRESPIN DON A (AMELIA) LAB  
H 54 WYOMING HND. . . . . FR 4-8254  
CRESWELL KIRK E (MARGT) RETIRED  
H 652 UTAM B CTY. . . . . 95M  
CRESWELL MARGT MRS SEC BUR OF REC  
R 652 UTAM B CTY. . . . . 95M  
CRISLER FRITZ C (MARIE) FORMN TMCA  
H 330 NEBRASKA AV HND. . . . . FR 4-4042  
CRISLER GEO (MYRTLE) CHIEF POLICE CITY  
H 591 BLACKMORE DR HND. . . . . FR 4-3574  
CRISLER MARIE MRS TEL OPR HND TEL CO  
R 330 NEBRASKA AV HND. . . . . FR 4-4042  
RISLER MYRTLE MRS BKPR REXALL DRUG  
R 591 BLACKMORE DR HND. . . . . FR 4-3574  
CRISP J E (DORIS)  
H 298 W BASIC RD HND. . . . . FR 4-3031  
CROFT LEONE M (ERMA) ELECTN MANGANESE INC  
H 29 VICTORY VLG HND. . . . . FR 2-6843  
CROMWELL CLAUDE (MARY)  
H 70 OKLAHOMA DR HND. . . . . FR 4-7412  
CROOMS JEFFERSON D (GWYNETH) CELL TNRD  
AM POTASH H163 MANGANESE HND  
CROPPER JOHN H (BETTY) USAF  
H 318 TUNGSTEN HND. . . . . FR 4-5781  
CROSBIE TOM K (BARBARA) BUS BOY SILVER  
SLIPPER H7 WASHINGTON HND  
CROSBY MUSIC CENTRE (HG CROSBY) & BETTY  
HOLT MGR 19 WATER HND. . . . . FR 2-2966  
CROSE LESLIE O (MABEL) OPR AM POTASH  
H 51 CHURCH HND. . . . . FR 2-7802  
CROSSLEY GEO E (CARRY) PLSTR  
H 142 CONTINENTAL HND  
CROSSLEY JOY D (VARDAB) OPR STAUFFER CEHM  
H 119 MAGNESIUM HND. . . . . FR 4-5574  
CROWE MAEBELLE S MRS WTRS SANDS (LV)  
H 1837 BEARDEN AV HND. . . . . FR 2-5943  
CROWTHER DENNIS L (DANA) DRFTSMN NEV TITLE  
H 81 VICTORY VLG HND. . . . . FR 2-5222  
CRUM MARVIN P (ANYLA) LAB FOLEY BROS  
H 218 PLATINUM ST HND  
CRUM PAUL B (EVELYN) RETIRED  
H 125 W FRONTIER HWY HND. . . . . FR 4-4403  
CRUNK DARRELL L (FAYE) GLAZIER SILVER  
STATE GLASS H135 COPPER HND. . . . . FR 4-4833  
CRUNK FRANK V (VEDA) TRUCK DR ROACH DISTR  
H 407 ATLANTIC AV HND. . . . . FR 4-3253  
CRUNK MAURICE D (CAROLYN) DR ROACH DISTR  
H 107 VICTORY VLG HND  
CRUNK THOS W (ROSEMARY) LAB TMCA  
H 15 VICTORY VLG HND. . . . . FR 2-8435  
CRYDERMAN JOHN D (BETTY) MECH  
H 105 VICTORY VLG HND  
CULBERTSON FERN L H32 LASWELL. . . . . FR 4-3851  
CULLEY T S (LUCY)  
H 271 TUNGSTEN HND  
CULPEPPER CALVIN O (LILLIAN) USAF  
H 8 LINCOLN HND  
CUMMINGS CLYDE O (ARTIE) RETIRED  
H 649 AV M B CTY  
CUMMINGS JOE F (MARIAN) TCHR BASIC HIGH SCH  
H 23 LOWERY HND. . . . . FR 2-7383  
CUNNINGHAM AMOS C (TORIKO) USAF  
H 16 LINCOLN HND  
CUNNINGTON HELEN H49 VICTORY VLG  
CURL JESSE W (BETTY) CARP MANGANESE INC  
H 22 LINCOLN HND  
CURREY FRANK E (CAROL) TECH US GEOL SURVEY  
H 519 AV L B CTY  
CURRY GERTRUDE B MRS  
H 539 AV G B CTY. . . . . 298M  
CURRY WM H H533 AV K. . . . . 14  
CURTIS DOYLE M (FAY) GRO CENTRAL MKT  
H 664 AV G B CTY. . . . . 95R  
CURTIS HENRY S (VIOLET) MGR AM POTASH  
H 523 AV M B CTY. . . . . 557  
CURTIS THOS F (CATH)  
H 137 DOGWOOD HND. . . . . FR 2-8170  
CUSTER JOHN A (CAROLYN) STOREKPR BUR OF REC  
H 1200 5TH B CTY. . . . . 314W  
CUTLER KEITH H (MILDRED) FIREMN BASIC  
MANAGEMENT INC H18 OREGON WY HND FR 4-8473

D

DAESCHNER JOYCE E TCHR COU  
H 15 VICTORY VLG HND. . . . . FR 4-7401  
DAFFER JAS W (EMMA) MINER REYNOLDS ELEC  
H 111 VICTORY VLG HND  
DAFFER JAS W JR (JUDY) OPR STAUFFER  
R 617 NATIONAL HND. . . . . FR 4-8163  
DAILED A DOMINIC J (MARY) FORMN TMCA  
H 14 ALLEN PROJECT HN. . . . . FR 4-7153  
DAILED A JOS J STUDENT  
R 14 ALLEN PROJECT HN. . . . . FR 4-7153  
DAILEY JOHN (LOUISE) MECH MANGANESE  
H 119 ASH HND. . . . . FR 4-7194  
DAILY DOROTHY ASST PRUDENTIAL INS  
R 119 ASH HND. . . . . FR 4-7194  
DAILY EDW W (JEANETTE) WLDR GORNOWICH (LV)  
R 62 VICTORY VLG HND  
DAILY REX G (DARLINE)  
H 101 CEDAR HND. . . . . FR 2-8334  
DALLEY CARLYL M STUDENT  
R 115 CONSTITUTION HND. . . . . FR 2-8674  
DALLEY LEONA H MRS H 46 OCEAN AV  
H 46 OCEAN AV HND. . . . . FR 4-8784  
DALLEY RUE B (LUCILLE) ELECTN BUR OF REC  
H 115 CONSTITUTION HND. . . . . FR 2-8674  
DAM GIFT SHOP (FJ KAISER)  
514 NEVADA HWY B CTY  
DAMBROSIO ANGELO J (JANET) EMP USAF  
H 15 W LINCOLN HND  
DAMBROSIO ANTHONY G (MARY) PRNTR  
H 67 PACIFIC AV HND  
DAMRON J B (BETTY) LAB TMCA  
H 72 VICTORY VLG HND. . . . . FR 2-8625  
DANIEL RICH D C H 56 LAKEVIEW. . . . . 656M  
DANIELS LARRY J (YVONNE) USAF  
H 30 VICTORY VLG HND  
DANNEBERGER MARION D (RUTH) CONTR DANNE  
BERGER PLATING & HTG  
801 6TH B CTY. . . . . 297  
DANNEBERGER PLUMBING & HEATING (MD  
DANNEBERGER) 315 WATER HND. . . . . FR 2-8631  
DANNEBERGER SALLY LUE MED TECH BOULDER  
CTY CLINIC R801 6TH B CTY. . . . . 297  
DANTES COCKTAIL LOUNGE (DL FURSE & FG  
JANSEN) 15 FRONTIER BL HND. . . . . FR 2-3233  
DANTES RESTAURANT (DANL FURSE)  
15 FRONTIER BL HND. . . . . FR 2-3233  
DANTES SUPPER CLUB  
15 FRONTIER BL HND. . . . . FR 2-3233  
DARNELL LLOYD N (ANNA) CARP STERN-RODGERS  
H 50 W PACIFIC AV HND. . . . . FR 4-4293  
DARNELL VIRGIL V (DOIS) MECH BOULDER CA  
YON PROJECT H38 CHURCH HND. . . . . FR 4-5304  
DARNELL WAYNE A (IRA) MILL NIGHT STENN  
ROGERS H45 MALLORY HND. . . . . FR 4-7082  
DARRAH HAROLD A (MARY) PIPEFTR NAE PLMBG  
H 6 - CARVER HND  
DARRAH LEONARD H (DOLORES) PLMBR NAY PLMBG  
H 32 MALLORY HND. . . . . FR 2-7612  
DARRAH MARY E MRS NURSE ROSE DE LIMA  
R 6 CARVER HND  
DAUGHERTY ROGER (LA VERDE) MACH SELLMAN  
AUTOMOTIVE H412 NATIONAL HND. . . . . FR 4-8733  
DAUGHERTY W D (FRANCES) POUND MSTR CITY  
H 612 AV I B CTY. . . . . 495W  
DAVENPORT ALF W (OPAL) OPR STAUFFER CHEM  
H 101 ASH HND. . . . . FR 4-7202  
DAVENPORT DELMER C (MARY) FIREMN STAU  
FFER CHEM H18 FIR HND. . . . . FR 2-8442  
DAVENPORT SAML B (BLANCH) USAF  
H 17 LINCOLN HND  
DAVIDSON H PETER (GERTRUDE) SLSMNM SEARS  
H 47 LOWERY HND. . . . . FR 2-7502  
DAVIDSON LEE C (YVONNE) USAF  
H 11 LINCOLN HND  
DAVIDSON VESTA P MRS NURSE ROSE DE LIMA HOSP  
H 226 KANSAS HND. . . . . FR 4-7984  
DAVIS ANNETTA E MRS R N  
R 14 IDAHO WY HND. . . . . FR 4-4513  
DAVIS CLAUDE L (BETH) LAB BLUE DIAMOND  
H 6 E WASHINGTON HND. . . . . FR 4-5904  
DAVIS DIANA CHR CARVER PARK MKT  
R 24 LINCOLN HND  
DAVIS DILLARD L (IONA) MGR MKT TOWN  
H 10 CARVER HND  
DAVIS EDGAR H (JUDY) REPRMN AM POTASH  
H 93 VICTORY VLG HND  
DAVIS EUGENE (ELLAMAE) LAB REYNOLDS ELEC  
H 109 YUCCA HND. . . . . FR 2-4072  
DAVIS FRANK B (BERNICE) LAB US LIME  
H 9 ALLEN PROJECT HN  
DAVIS GARRY (LAVINA) ELECTN STAUFFER CHEM  
H 74 VICTORY VLG HND  
DAVIS GEO R (MARCELLA) SUPVR BONANZA (LV)  
H 54 OCEAN AV HND. . . . . FR 4-7884  
DAVIS GREGG H 501 AV C  
DAVIS HAZEL L MRS CLK REXALL  
R 148 W VICTORY RD HND. . . . . FR 4-3134  
DAVIS HENRY (HILMA) CARP MANGANESE INC  
H 633 6TH B CTY. . . . . 108R  
DAVIS JACK L (BARBARA) OPR WILLIAMS BROS  
H 14 WASHINGTON HND. . . . . FR 2-8278  
DAVIS JIM (NANCY) CHEM WKR PAC ENG  
H 1 CARVER HND  
DAVIS KATIE MRS EMP ROSE DE LIMA  
H 19 LINCOLN HND  
DAVIS L P (AMELIA) RL EST AGT OLSEN  
H 824 5TH B CTY. . . . . 526R  
DAVIS LARRY C (SHERRON) EMP PAC ENG  
H 142 MANGANESE HND. . . . . FR 2-4781  
DAVIS LEE C (SEVERA) USAF  
H 10 CARVER HND  
DAVIS LEONARD P (AMELIA) RL EST SLSMNM  
H 824 5TH B CTY. . . . . 526R

DAVIS LIONEL (THORA) OPR TITANIUM METALS CO  
H 136 DOGWOOD HND. . . . . FR 2-5462  
DAVIS LLOYD B (MARYANN) MGR ROYAL CLUB  
H 43 CHURCH HND. . . . . FR 2-2091  
DAVIS LYNN H (TWYLIA)  
H 108 ELM HND. . . . . FR 2-8284  
DAVIS M W CO JWLR  
311 E FREMONT LV. . . . . DU 2-0676  
DAVIS MILTON W (MARGT) CONSTR WKR  
H 51 E ATLANTIC AV HND. . . . . FR 2-5312  
DAVIS NEIL B (PAULINE) TECH MONTROSE  
H 103 VICTORY VLG HND  
DAVIS NURSERY  
2700 E BONANZA RD LV. . . . . TU 4-2187  
DAVIS RALPH S (VAL) H 649 NEVADA. . . . . 584M  
DAVIS RAY R (DOROTHY) (ROYAL CAFE)  
H 121 W FRONTIER HWY HND  
DAVIS ROBT A (SANDRA) OPR SOU NEV POWER  
H 96 CONSTITUTION HND. . . . . FR 2-8562  
DAVIS ROBT N (ARDITH) FORMN WELLS CARGO  
H 114 JOSHUA HND. . . . . FR 4-8866  
DAVIS ROY B (RUTH) CUSTON CLARK COU SCH DIST  
H 319 TUNGSTEN HND. . . . . FR 4-3723  
DAVIS ROY C (IRIS) TECH MONTROSE CHEM  
H 16 VICTORY VLG HND  
DAVIS STANLEY G (LOIS) OPR ENG  
H 2 VICTORY VLG HND. . . . . FR 2-8531  
DAVIS THOS L (HAZEL) CARMN UPRR  
H 148 W VICTORY RD HND. . . . . FR 4-3134  
DAVIS WAYNE L (ANNETTA) PUB RELATIONS M  
VIKON CO H14 IDAHO WY HND. . . . . FR 4-4513  
DAVIS WM S (ALBERTA) @DAVIS WOODWORKING)  
H 1116 5TH B CTY. . . . . 457W  
DAVISON CLAUDE R (IDA) DR SOU NEV POWER  
H 113 VICTORY VLG HND. . . . . FR 4-8602  
DAWDY GAYLE M (LETHA) DOCK FORMN LAKE  
MEAD MARINA INC H612 AV H B CTY. . . . . 45M  
DAWSON AL (LAURA) LAB POTASH  
H 6 CARVER HND. . . . . FR 2-8482  
DAWSON DONALD M (BETTY) AUD CITY  
H 3 BROWN HND. . . . . FR 2-5822  
DAWSON FRANK T (LILLIAN) PIPEFTR BASIC ENG  
H 202 NEBRASKA AV HND. . . . . FR 4-8464  
DAWSON LAWRENCE (BARBARA) ENG COU TEL CO  
H 23 CHURCH HND. . . . . FR 2-7202  
DAWSON MABLE MRS R 202 NEBRASKA AV FR 4-8464  
DAY WM E (SHIRLEY) PNTR REYNOLDS ELEC  
H 17 HANSEN HND. . . . . FR 4-7703  
DAY WM F (LILLIAN) (TRI-CITY MOTORS)  
H 478 NATIONAL HND. . . . . FR 4-5273  
DAZEY DEAN (MARY) PARK RANGER  
H 816 7TH B CTY. . . . . 709W  
DEAKIN THOS E (CONSTANCE) USAF  
H 20 VICTORY VLG HND  
DEAL LOUIS E (PEARL) USAF  
H 95 VICTORY VLG HND. . . . . FR 2-8423  
DEAL LYLE H (ELMA) ELECTN LV ELEC  
H 214 W VICTORY RD HND. . . . . FR 2-6093  
DEAN DALE D JAN COU  
H 267 W ATLANTIC AV HND. . . . . FR 2-8255  
DEANE DONALD W (CAROL) GROUND SERVMN  
UNITED AIRLINES  
H227 W PACIFIC AV HND. . . . . FR 4-5132  
DEAR CHAS TCHR HND JR HIGH  
H 206 UNIT 1 HND  
DEE IVA L MRS MAID TROPICANA  
H 75 VICTORY VLG HND  
DEE TOMMY (WANDA) LAB AM POTASH  
H 116 VICTORY VLG HND. . . . . FR 2-8374  
DEE WANDA MRS CLK HND CLNRS  
R 116 VICTORY VLG HND. . . . . FR 2-8374  
DEEN GORDON M (ALMEDA) CHEM STAUFFER CHEM  
H 259 TUNGSTEN HND. . . . . FR 4-3733  
DEHL BERNARD R (ANNIE) POLICEMN CITY  
H 419 ILMENITE WY HND  
DELOACH ELBERT M (ELIZ) SLSMNM FULLER BRUSH  
H 550 ELM B CTY. . . . . 413W  
DELONG CALVIN H (IMA) MTCMNM CITY  
H 80 MALLORY HND. . . . . FR 2-4723  
DEMARCO LAURA H MRS (LAURAS BTY SHOP)  
H 525 AV G B CTY  
DEMARCO MARIANO T (LAURA) BARTENDER RY PASS  
H 525 AV G B CTY  
DEMBSRIO ANTHONY (MARY) EMP HND HOME NEWS  
H 67 E PACIFIC AV HND  
DEMILLE FLOYD H (VILO) TNRD TMCA  
H 120 VICTORY VLG HND  
DEMILLE LORINE D (DORENE) EMP TMCA  
H 312 REGINA WY HND. . . . . FR 2-6643  
DEMILLE PHILDON (LOLA) MECH TODDKILL MTRS  
H 124 CEDAR HND. . . . . FR 2-4094  
DEMINT JAS P (LUCILLE) MACH BLUE DIAMOND  
H 16 E WASHINGTON HND  
DEMONTAGUE EDITH M MRS NURSE ROSEDELIMA HOSP  
R 223 ATLANTIC AV HND. . . . . FR 4-2544  
DEMONTAGUE JEAN P (EDITH)  
H 223 ATLANTIC AV. . . . . FR 4-2544  
DENBO STANLEY O (FLORENCE) DR MOBIL OIL (LV)  
H 635 AV D B CTY. . . . . 169M  
DUNCAN RAY (SHIRLEY) SLS MEADOW GOLD  
DAIRIES H23 NEW MEXICO WY HND. . . . . FR 4-7732  
DENISON EUG E (ELIZ) DIR CITY  
H 432 AV B B CTY. . . . . 311J  
DENNEY FLOYD R (MARYANN) IPR TMCA (HND)  
H 631 AV B B CTY. . . . . 610M  
DENNING ROBT H (TERESA) FORMN BUR OF REC  
H 1321 DENVER B CTY. . . . . 113  
DENNING TERESA MRS AGT STATE FARM INS  
R 1321 DENVER B CTY. . . . . 113  
DENNISON MERNA S MRS MAID GEO CROCKETT  
H 531 KAREN WY HND. . . . . FR 4-8283  
DENTON PHARMACY (FRANK DENTON)  
14 PACIFIC HND. . . . . FR 2-1388  
DENZER GENE V (JEANETTE) MTCMNM TMCA  
H 611 AV L B CTY. . . . . 122R  
DENZER JEANETTE MRS CLK NEV JWLRs  
R 661 AV L B CTY. . . . . 122R

DEPEAL LES W (GERRY) ENG FLAMINGO HTL  
 H 117 JOSHUA HND. . . . . FR 2-5083  
 DERRICK RICHD W (RUBYLEE) PNTR FLAMINGO HTL  
 H 313 W BASIC RD HND. . . . . FR 4-3563  
 DESART HAROLD R (HELEN) DR ANDERSON DAIRY  
 H 410 RUTILE HND. . . . . FR 4-3264  
 DESERT REFRIGERATION  
 613 N MAIN LV. . . . . DU 4-7785  
 DESERT SANDS MOTEL (JOHN JR & EMILY  
 SALAY & EMILY KIMBLE)  
 BOULDER HWY HND. . . . . FR 2-8290  
 DESERT SANDS POTTERY (ARDITH MEARS)  
 753 NEVADA HWY B CTY. . . . . 4  
 DESERT SPORTING GOODS (RALPH PURDY)  
 55 E FRONTIER HWY HND. . . . . FR 4-5711  
 DESERT TRAILS AUTO SUPPLY (WM KORN)  
 544 NEVADA HWY B CTY. . . . . 360  
 DESERTWEAR (LA ATKISON) SPORTSWEAR  
 1325 ARIZONA B CTY. . . . . 165J  
 DESERTWEAR (LA & CORENE ATKISON) WNS CLO  
 136 MARKET HND. . . . . FR 2-4771  
 DESHAZO FRANK O H640 AV B B CTY. . . . . 343W  
 DETOMASI DON J (HARRIET) MTCE SUPT AM POTASH  
 H 203 NEBRASKA AV HND. . . . . FR 4-4813  
 DEWEY CARL G (BEVERLY) ASST SUPVR US  
 BUR OF MINES H1318 DENVER B CTY. . . . . 55J  
 DEYO CLIFFORD G (MILDRED) CHEM OPR STAU  
 FFER CHEM H108 GROVE HND. . . . . FR 4-8131  
 DIAL ROBT FIREMNT CITY  
 R 102 JOSHUA HND. . . . . FR 4-5314  
 DICKENS LESTER C (IONE) FORMN TMCA  
 H 11 W VICTORY RD HND. . . . . FR 4-8552  
 DICKENS NORMA N MRS CLK MENS STORE  
 R 706 PARK B CTY. . . . . 639M  
 DICKENS WM L (NORMA) RIGGER FORMN BUR OF REC  
 H 706 PARK B CTY. . . . . 639M  
 DICKERSONS JAS T (ANN)  
 R 1 KIMBALL MNR HND. . . . . FR 2-7881  
 DICKY BETTY L COCKTAIL WTRS EL CORTEZ  
 R 114 MAGNESIUM HND. . . . . FR 4-5851  
 DICKINSON ALICE MRS  
 H 17 UNIT 2 HND  
 DICKINSON JAS F (SHIRLEY) BRICK LAYER  
 WHEALY CONSTR H138 COPPER HND  
 DICKINSON RENEE H 651 AV E . . . . . 482M  
 DICKINSON RICHD H (SALLY) USAF  
 H 93 VICTORY VLG HND  
 DICKINSON ROBT O (AMY) CUSTDN CLARK COU SCHS  
 H 112 JOSHUA HND. . . . . FR 4-8623  
 DIEBOLD WALTER H (LINDIS) DIR OF MAT  
 BOULDER CITY SCH H616 AV M B CTY  
 27R  
 DIELEMAN JAKE W (RUTH) CONTR  
 H 667 AV I B CTY. . . . . 546  
 DIETRICH ROBT W (DOROTHY) ENG TMCA  
 H 260 MAJOR HND. . . . . FR 2-6654  
 DIEW MARTHA M R 11 E OCEAN AV. . . . . FR 4-5691  
 DILKES GENE (SHARON) REPORTER HND HOME NEWS  
 H 159 MAGNESIUM HND. . . . . FR 4-5253  
 DILKES SHARON MRS REPORTER HND HOME NEWS  
 R 159 MAGNESIUM HND. . . . . FR 4-5253  
 DILL BOB E SLSMN JORY RL EST (LV)  
 R 120 FIR HND. . . . . FR 2-7841  
 DILL CHAS M (MARY) OPR PAC ENG  
 H 127 GROVE HND. . . . . FR 2-8525  
 DILL GERALD M (GLADIS) GUARD STAUFFER  
 H 120 FIR HND. . . . . FR 2-7841  
 DILLARD DAVID BRKLYR TMCA  
 R 71 E ATLANTIC AV HND. . . . . FR 2-4381  
 DILLARD HARRY (ANGELA) CARP ATOM ENG  
 H 71 E ATLANTIC AV HND. . . . . FR 2-4381  
 DIRECTORY SERVICE CO-SEE LUSKEY BR  
 DIX ALTHEA C MRS BMO JW GALBREATH  
 R 287 W BASIC RD HND. . . . . FR 4-3323  
 DIX LEROY (ALTHEA) CHEM OPR STAUFFER  
 H 287 W BASIC RD HND. . . . . FR 4-3323  
 DIXON KENNETH Y (VIRGINIA)  
 H 81 VICTORY VLG HND  
 DIXON YOULACE E (MARTLE) OPR STAUFFER CHEM  
 H 111 VICTORY VLG HND. . . . . FR 2-8198  
 DOBBERSTEIN HERBT E (RUTH) MUNITIONS  
 WKR NELLIS AFB H111 HICKORY HND. . . . . FR 2-8409  
 DODGE SALES & SERVICE (DICK STEWART  
 MOTORS) WATER & BOULDER HWY. . . . . FR 2-2172  
 DODSON SCOTT A (DOROTHY) SLS DICK STEWARTS  
 H 219 NEBRASKA AV HND. . . . . FR 4-8413  
 DOHERTY PAT G (VIRGINIA) CHF BLDG INSPR  
 CITY H313 DELL WY HND. . . . . FR 2-6633  
 DOHRENWEND AWA MRS NURSE ROSEDELIMA HOSP  
 H 94 MAGNESIUM HND  
 DOLEZAL HENRY (LUCILLE) CHEM BUR OF MINES  
 H 537 DATE B CTY. . . . . 470W  
 DOLEZAL LUCILLE MRS SEC BUR OF MINES  
 R 537 DATE B CTY. . . . . 470W  
 DOLSMAN CLINTON A (BETTY) DR RINGSBY (LV)  
 H 83 VICTORY VLG HND. . . . . FR 2-8683  
 DOMINICAN SISTERS IN CHGE ST PETERS CONVENT  
 BOULDER HWY HND. . . . . FR 2-2011  
 DOMS SHOE REPAIR (DOMINICK MAZIRAS)  
 66 E VICTORY RD HND  
 DONATTO JOE JR (BEATRICE) CASHR HND BOWL  
 H 37 VICTORY VLG HND. . . . . FR 2-8670  
 DONLD MARWOOD A (HELEN) ACCT BUR OF REC  
 H 1322 DENVER B CTY. . . . . 539J  
 DONLIN PAULA MRS TCHR COU  
 R 1304 COLORADO B CTY. . . . . REC 663  
 DONLIN ROBT E MTCMNB BUR OF REC  
 H 1304 COLORADO B CTY. . . . . REC 663  
 DONS HAMBURGERS (DON GLASS)  
 561 AV C B CTY. . . . . 377  
 DOOLEY JOHN A PRIN COU SCHS  
 H 652 BLACKMORE DR HND  
 DOOLIN RICHD A (CAROL) OPR STAUFFER CHEM  
 H 5 CARVER HND  
 DOOLITTLE F M (ALICE) MUN JUDGE CITY  
 H 528 AV I B CTY. . . . . 684  
 DORAN CAROL RN ROSEDELIMA HOSP  
 H 101 OCOTILLO HND

DOREMOUS GERALD V (DOLLY) FIREMNT BASIC MGMT  
 H 11 E WASHINGTON HND. . . . . FR 2-6853  
 DOREMUS EDWIN H (WILLADON) TECH TMCA  
 H 9 CARVER HND. . . . . FR 2-8255  
 DOREMUS HUBERT W (VELMA) OPR STAUFFER CHEM  
 H 355 W BASIC RD HND. . . . . FR 4-3074  
 DOREMUS RAYMOND D (JEAN) CHEM STAUFFER CHEM  
 H 327 KANSAS HND. . . . . FR 4-7491  
 DORTON ROBT E (BEE) OPR AM & CC  
 H 135 MAGNESIUM HND. . . . . FR 4-4014  
 DOTY JACK M (MARILYN) SLS BOULDER AUTO PARTS  
 H 633 7TH B CTY. . . . . 611J  
 DOUD HELEN MRS TREAS FEDL CRED UNION  
 R 1322 DENVER B CTY. . . . . 539J  
 DOUG & BOBS AUTO SERVICE (DOUGLAS PER  
 KINS & BOB BWER)  
 1504 NEVADA HWY B CTY. . . . . 214R  
 DOUGLAS EDW G (CHARLOTTE) USMC  
 H 14 E WASHINGTON HND  
 DOUGLAS EDWIN B (MAURINE) MGR BASIC MANG INC  
 H 555 AV G B CTY. . . . . 380  
 DOUGLAS MAYME MRS H 23 LAKEVIEW. . . . . 302R  
 DOUGLASS LOUIS R (NORMA) RETIRED  
 H 512 AV K B CTY. . . . . 173M  
 DOWNER CEDRIC H (DAISY) LAB US LIME  
 H 22 LINCOLN HND  
 DOWNEY BERNARD W (RUTH) FORMN TMCA  
 H 565 BURTON HND. . . . . FR 2-6613  
 DOWNEY JOHN A (HELEN) MECH TMCA  
 H 231 NEBRASKA AV HND. . . . . FR 4-4344  
 DOWNING JESSIE F H 615 AV L  
 H 102 CHOLLA HND. . . . . FR 4-4383  
 DRAHN RICHD A (GLORIA) CIV ENG BUR OF REC  
 H 641 NEVADA HWY B CTY. . . . . 571W  
 DRAKE WM L (LILA) ELECTN TMCA  
 H 1 VICTORY VLG HND. . . . . FR 2-8650  
 DRAGEN DANL (VERA) SLSMN SOU NEV AUTO PARTS  
 H 315 KANSAS HND  
 DREW DAN (ANN) (TV SHOP)  
 H 110 CONTINENTAL HND. . . . . FR 2-3671  
 DROMIRECKI ANNETTE H MRS SEC TMCA  
 R 273 MAJOR HND. . . . . FR 2-6163  
 DROMIRECKI JOHN M (ANNETTE) MELTER TMCA  
 H 273 MAJOR HND. . . . . FR 2-6163  
 DUBRAUAC S R TCHR CLARK COU  
 H 70 CHURCH HND. . . . . FR 2-7281  
 DUFFIN JOHN G (MARIAN) CHKR ARDEN DAIRY  
 H 242 W BASIC RD HND. . . . . FR 4-8791  
 DUFFY GEO B (RUTH)  
 H 203 W VICTORY RD. . . . . FR 2-7401  
 DUGGER JEAN MRS SEC TMCA  
 R 96 E TEXAS HND. . . . . FR 4-7323  
 DUNAGAN RAY (JUDY) ENG AID CITY  
 H 15 VICTORY VLG HND  
 DUNAGON JAS H (DONA) MTCMNB BUR OF RES  
 H 111 BEECH HND. . . . . FR 4-3772  
 DUNAWAY MELVIN G (DONNA) MACH EDISON  
 H 512 CHERRY B CTY. . . . . REC 695  
 DUNBAR H E MRS R1329 DENVER B CTY. . . . . REC 509  
 DUNBAR LEO E (ALMA) FORMN BUR OF REC  
 H 1329 DENVER B CTY. . . . . REC 509  
 DUNBAR LEO E JR H420 AV B B CTY. . . . . 321R  
 DUNCAN JAS A (MARLENE) SERVNM WORTHENS  
 H 15 W LINCOLN HND  
 DUNDY KENNY R (SHIRLEY) DR IML  
 H1 HENDERSON TRAILER HAVEN HND  
 DUNKS JAS B (LENA) WLDR BUR OF RECLAMATION  
 H 525 7TH B CTY. . . . . 675R  
 DUNN JAS S (MATTIE) RETIRED  
 H 6 W LINCOLN HND  
 DUNSTON THEODORE (DOROTHY) USAF  
 H 7 W LINCOLN  
 DUTCH HARBOR MARINE (RALPH & ANN MINER)  
 917 NEVADA HWY B CTY. . . . . 489  
 DUTTER DONALD D (EMMA) ENG SOU CALIF EDISON  
 H 560 CHERRY B CTY. . . . . 644  
 DUTTON LOUIE E (FERN) SLSMN KARLS  
 H 77 VICTORY VLG HND  
 DUTY HARRY L (BETTY) FTR REYNOLDS ELEC  
 H 36 MALLORY HND. . . . . FR 2-5451  
 DWIGGINS JOE C (EVELYN) DR WMTK  
 H 128 HICKORY HND. . . . . FR 2-8500  
 DWIGGINS LEO T (CLYDIE) TILESTR KEITH MOUNT  
 H 6 UTAH WY HND. . . . . FR 2-4672  
 DWYER MICHAEL F (LAVERNE) BARTENDER NITE ALS  
 H 227 PLATINUM HND  
 DWYER MICHL H (MAURA) OPR STAUFFER CHEM  
 H 2 E ATLANTIC HND. . . . . FR 2-6482  
 DWYER WM E (DORIS) OPR STAUFFER CHEM  
 H 119 MANGANESE HND. . . . . FR 2-5342  
 DYE C M (MARJORIE) SUPT TMCA  
 H 533 AV I B CTY. . . . . 543W

E

EAGLESON DELBERT L (GLENNA) MECH NAFB  
 H 151 MAGNESIUM HND. . . . . FR 4-7952  
 EARL IRVING B (DOROTHY) ELECTN  
 H 549 HOPI PL B CTY. . . . . 703  
 EARNHEART R E LAB TMCA  
 R 437 REPUBLIC HND. . . . . FR 4-8154  
 EATON BRUCE M (MARY) FORMN BUR OF REC  
 H 550 AV G B CTY. . . . . 686  
 EATON MARY E MRS TCHR COU  
 R 550 AV G B CTY. . . . . 686  
 EATON RALPH W H541 AV G B CTY  
 EBARD MONROE U (MAE) OPR TMCA  
 H6 HENDERSON TRAILER HAVEN HND. . . . . FR 2-9693  
 EBELT FRED C (ANNA) CARP DAUM CONSTR CO  
 H 825 7TH B CTY. . . . . 503R  
 EBERT FRED J (DELIA)  
 H 322 WATER HND. . . . . FR 4-4914  
 EBERT GEO L USN  
 R 322 WATER HND. . . . . FR 4-4914

EBY KATH J MRS OPR TEL CO  
 R 635 AV B B CTY. . . . . 138  
 EBY W R (KATH) X-RAY TECH B CTY HOSP  
 H 635 AV B B CTY. . . . . 138  
 ECK LAURENCE T (ANN) ENG TMCA  
 H 461 HAZEL WY HND. . . . . FR 2-2351  
 EDDINGS FLOYD M (PAULINE) WHSEMN PIONEER  
 TRUCKING H105 HICKORY HND. . . . . FR 2-8227  
 EDDY EUG H (FLORENCE) RETIRED  
 H 620 AV F B CTY. . . . . 239J  
 EDGE MORGAN B (GEORGIA) V-PRES DICK  
 STEWERT MTRS H115 HICKORY HND  
 EDISON BUFORD E (PANSY) STEAMFITTER NEV  
 AIR CONDITIONING  
 H124 W VICTORY RD HND. . . . . FR 2-7084  
 EDISON MYRTLE H153 FRONTIER BL . . . . . FR 2-2033  
 EDMONDSON LEE V (KATH) ENG HAMMOND SHTMTL  
 H 302 TUNGSTEN HND. . . . . FR 4-3784  
 EDWARDS CHLOE I R 106 CONTINENTAL. . . . . FR 2-8245  
 EDWARDS CLARENCE G (MARGT) MINOR REY  
 NOLDS ELEC H3 CARVER HND  
 EDWARDS ELBERT B (MARY) SCH PRIN COU SCHS  
 H 628 AV I B CTY. . . . . 129  
 EDWARDS FRANCIS O (JEAN) USAF  
 H 4 LINCOLN HND  
 EDWARDS GLEN W (ONA MAE) ASST FIRE CHF  
 REYNOLDS ELEC  
 H106 CONTINENTAL HND. . . . . FR 2-8245  
 EDWARDS LEONARD J (FRANCES) ENG STAUFFER  
 CHEM H322 NEBRASKA AV HND. . . . . FR 4-5694  
 EDWARDS MARY R MRS TEL OPR SOU NEV TEL  
 R 628 AV I B CTY. . . . . 129  
 EGAN THELMA MRS CLK COLLAR QUINE  
 R 131 E PACIFIC AV HND. . . . . FR 4-4373  
 EGAN WM R (THELMA)  
 H 131 E PACIFIC AV HND. . . . . FR 4-4373  
 EGGEN M P R 640 BTH. . . . . 675M  
 EIDE LEROY D (SUE) BARTNDR LUCKY STAR  
 H 405 ZIRCONIUM WY HND  
 EIGHMY WM R (JOY) PLMBR RITTER PLMBG  
 H 326 W BASIC RD HND. . . . . FR 4-5584  
 EIKLEBERRY JAS O (JUANITA) FORMN BUR OF REC  
 H 402 AV B B CTY  
 ELAM ELIZ MRS NURSE ROSE DE LIMA HOSP  
 R 111 MANGANESE HND. . . . . FR 4-8804  
 ELAM FRED C (RUTH) LINE PATROLMN DEPT  
 WATER & POWER H427 BIRCH B CTY. . . . . 633  
 ELAM HARRY E (ELIZ) OPR REYNOLDS ELEC  
 H 111 MANGANESE HND. . . . . FR 4-8804  
 ELBERTSON RICHD R (JUNE) MECH COU RD DEPT  
 H 101 VICTORY VLG HND  
 ELDRIDGE CLARENCE (WILMA) LAB TMCA  
 H 21 WASHINGTON  
 ELEMER ERVIA E (JOHNNIE)  
 H 55 E ATLANTIC AV HND  
 ELKIE CHAS R (JULIA) EMP NELLIS AFB  
 H 309 W BASIC RD HND. . . . . FR 4-3071  
 ELKINS LEON R (MARIE) (VALLEY ELEC)  
 H 530 BLACKMORE DR HND. . . . . FR 4-8184  
 ELLERT JOS F (THELMA) WLDR TMCA  
 H 34 BROWN HND. . . . . FR 2-6862  
 ELLIOTT BETTY J NURSE HND CLINIC  
 R 48 VICTORY VLG HND. . . . . FR 2-4541  
 ELLIOTT JAS H (MELBA) ROOFER ELLIOTT ROOFING  
 H 214 W ATLANTIC AV HND. . . . . FR 4-4932  
 ELLIOTT ROOFING & INSULATION (AP CORONE  
 OS & LO ELLIOTT) BOULDER HWY PTM FR 2-8582  
 ELLIS GEO J (ANN) LABY TECH TMCA  
 H 901 WYOMING B CTY. . . . . 256R  
 ELLIS ROGER L (DONNA) USAF  
 H 69 VICTORY VLG HND  
 ELLSWORTH ALLEN E SUPVR TMCA  
 H 247 W ATLANTIC AV HND. . . . . FR 4-4474  
 ELLSWORTH ROWLEY C (LOUISE) RETIRED  
 H 127 SILVER HND. . . . . FR 4-8482  
 ELRANCHO BOULDER MOTEL (ALBT & JT FRANKLIN)  
 725 NEVADA HWY B CTY. . . . . 668  
 ELSEA ANN L MRS CLK CITY  
 R 339 TIN HND. . . . . FR 4-8684  
 ELSEA ROBT R (ANN) (VICTORY CLUB)  
 H 339 TIN HND. . . . . FR 4-8684  
 ELSTNER CASPAR H (THEO) RL EST & INS  
 H 6 OREGON WY HND. . . . . FR 2-4451  
 ELSTNER THEO M MRS TCHR CLARK COU SCHS  
 R 6 OREGON WY HND. . . . . FR 2-4451  
 ELY ROY A H 619 AV A  
 EMAL CLYDE G (OPAL) PNTR DI BIASE  
 H 1 KIMBALL MNR HND. . . . . FR 2-7884  
 EMAL WM A RETIRED  
 H 77 VICTORY VLG HND  
 EMERY GALE W (EVELYN) SLSMN SOU NEV POWER CO  
 H 122 JOSHUA HND. . . . . FR 4-8293  
 EMILES SPORTING GOODS CO (EMILE BERRIN)  
 BOULDER HWY PTM. . . . . FR 2-2800  
 EMPY CECIL (MARGT) OPR STAUFFER CHEM  
 H 115 COPPER HND. . . . . FR 4-5664  
 EMPY WELDON (ADELL) AUTO MECH STEWERTS MTR  
 H 418 RUTILE WY HNER. . . . . FR 4-3223  
 EMPORIUM (MRS PAUL WILSON)  
 547 AV B B CTY. . . . . 140R  
 EMPSON RICHD N (PAT) TCHR BASIC HIGH SCH  
 H 38 LOWERY HND. . . . . FR 2-7254  
 ENGELBRECHT DALE W (JANE) OPR SOU NEV STEAM  
 H 123 FIR HND. . . . . FR 2-8654  
 ENGLAND DORIS W SEC PAC ENG  
 H 54 CHURCH HND. . . . . FR 2-3861  
 ENGLE JAS M (JEANON) WLDR TMCA  
 H 2 E BASIC RD HND  
 ENGLESTEAD CAROL R MRS CHKR MKT TOWN  
 R 115 JOSHUA HND. . . . . FR 4-7714  
 ENGLESTEAD EARL (WILMA) DR REYNOLDS  
 H 1 KIMBALL MNR HND. . . . . FR 2-7881  
 ENGLESTEAD GLEN E LAB TMCA  
 R 1 KIMBALL MNR HND. . . . . FR 2-7881  
 ENGLESTEAD HAL W (MYRNA) DR WMK TRANSIT  
 H 623 AV D B CTY. . . . . 41M

**Shoes For  
The Entire Family**  
**138 MARKET**

**VanValey's**  
**HENDERSON**

**MEN'S AND  
BOYS' WEAR**  
**FR 2-4801**

ENGLESTEAD HOMER G (CAROL) AGT AM NATL INS  
H 115 JOSHUA HND. . . . . FR 4-7714  
ENGLESTEAD MARIANN C (LAVERA) OPR TMCA  
H 1230 OCOTILLO  
ENGLESTEAD VAN (ESTHER) REP STEEL WKRS  
H 136 W VICTORY RD HND. . . . . FR 2-7094  
ENGLISH HAROLD R (MARGT) EMP TMCA  
H 18 E ATLANTIC AV HND. . . . . FR 4-7012  
ENLEYS FRANK (FELACE) LAB USAF  
H 413 W BASIC RD HND  
ENO JOHN A LABY TECH HND CLINIC  
H 41 VICTORY VLG HND  
ENRIGHT HELEN S R6 ALLEN PROJECT N  
ENRIGHT LELANT F (MARGT) LAB STAUFFER CHEM  
H 6 ALLEN PROJECT HN  
ENRIGHT SALLY A R6 ALLEN PROJECT N  
ERICKSON DON M (VIVIAN) PLMBR UNITED PLMBG  
H 521 KAREN WY HND. . . . . FR 4-8211  
ERICKSON FRANK E (LULU) PLMBR  
H 144 ELM HND. . . . . FR 2-8337  
ERICKSON RICHD BUS BOY DUNES HOTEL  
R 14 4 ELM HND. . . . . FR 2-8337  
ERICKSON RICHD L (VEDONNA) PLMBR  
H 27 VICTORY VLG HND  
ERICKSON ROBT J (SABRA) WHSEM N OSBERN ELEC  
H 223 W BASIC RD HND  
ERISMAN HARLEY B (ONA MAE) MGR SAVE Y MORE  
H 491 WATER HND. . . . . FR 4-5274  
ERLING AKSEL (LOUISE) (CAKE BOX)  
H 18 IDAHO WY HND. . . . . FR 2-3291  
ERLING LOUISE MRS CLK CAKE BOX  
R 18 IDAHO WY HND. . . . . FR 2-3291  
ERNST SHIP BUILDING & DRY DOCK CO (ALBT  
ERNST) BOULDER HWY PTMN  
ESPINOZA ARTH P (ALICE) (IDEAL APPL)  
H 472 WATER HND. . . . . FR 2-4611  
ESPINOZA ORLANDO T (ELENA) RETIRED  
H 55 E BASIC RD HND. . . . . FR 4-7792  
ESPINOZA ORLANDO T JR (LOLA) MTC BASIC MGMT  
H 96 VICTORY VLG HND. . . . . FR 2-8389  
EVANS ALBERT (IRENE) FORMN MANGANESE INC  
H 323 WATER HND. . . . . FR 4-4424  
EVANS ALMA H 253 LAKEVIEW. . . . . 654R  
EVANS CAROLYN MRS WTRS DANTES COCTAIL  
R 225 CARSON WY HND. . . . . FR 4-5322  
EVANS CHAS W (LENOLA) WLDR PERCESSION ENG  
H 15 VICTORY VLG HND. . . . . FR 2-8539  
EVANS CLAUDE S (CAROLYN) OPR TMCA  
H 225 CARSON WY HND. . . . . FR 4-5322  
EVANS EUG C (LINDA) SLS STAND REGISTER CO  
H 212 CARSON WY HND  
EVANS FERRELL (DOROTHEA) ELECTN CITY  
H 617 NEW MEXICO B CTY. . . . . 373J  
EVANS FLOYD L (MARGIE) OPR TMCA  
H 68 MALLORY HND. . . . . FR 2-7583  
EVANS GEO M (MARY) JAN RONZONIES  
H 6 W LINCOLN HND  
EVANS LILLIAN S MRS RETIRED  
H 619 AV K B CTY. . . . . 662J  
EVANS MARGUERITE MRS DIETITIAN CLARK COU  
R 4 MAGNESIUM HND. . . . . FR 4-3011  
EVANS MARY MRS JANITRESS FIRST NATL BANK  
R 6 W LINCOLN HND  
EVANS WM R (GAYLE) USAF  
H 521 ELM B CTY  
EVANS WOODROW E (MARGUERITE) ENG THUNDERBIRD  
H 4 MAGNESIUM HND. . . . . FR 4-3011  
EVERITT ELIZ S MRS H 155 VICTORY. . . . . FR 4-5853  
EVERLEY HOMER I (NAOMIC) . . . . . FR 4-4173  
H 151 COPPER HND. . . . . FR 4-4173  
EVERLEY NAOMI C MRS TCHR COU  
R 151 COPPER HND. . . . . FR 4-4173  
EWING JAS E (PHYLLIS) MECH LA WATER&POWER  
H 659 AV H B CTY. . . . . 161J  
EXCELL DON G (ALTA) BRKLYR MARNELL&BIANCI  
H 120 CEDAR HND. . . . . FR 2-8620  
EXCELL MACK B (MARGT) MASON VIRGLE SLADE  
H 47 E PACIFIC AV HND. . . . . FR 4-8701

## F

FAIRBANKS COY J (ELIZ) DRILLER BLUE DIAMOND  
H 6 E WASHINGTON HND. . . . . FR 2-8222  
FAIRBANKS ROY D (LORETTA) LAB TMCA  
H 371 NEBRASKA AV HND  
FALKNER CHAS W (ELAINE) DR POST TRANS  
H 111 YUCCA HND. . . . . FR 4-8544  
FALLIS MARY E AGT & MGR L T R BUS LINES  
WASHINGTON CARVER PK HND  
FAMILY LIQUOR STORE (AG KLINGER) DORIS  
& ROY KLINGER MGR & SL DILLARD CARETK  
PO BX 344 RAILROAD PASS B CTY. . . . . 3 483R  
FANES JANICE J MRS R 442 NATIONAL. . . . . FR 4-5343  
FANNIN CARLIN J (LYNN) DR LUCKY CAB  
H 103 W ATLANTIC AV HND  
FARGE MARGUERITE MRS  
R 55 OKLAHOMA DR HND. . . . . FR 4-8044  
FARGEN LESLIE M (IOLA) MECH BOB CLEMSKY  
H 14 WASHINGTON HND  
FARMER ARTHUR C (ADRIENNE) USAF  
H 22 LINCOLN HND. . . . . FR 4-5431

FARMER JAS D (PAULINE) USN  
H 30 VICTORY VLG HND. . . . . FR 2-8390  
FARMER W H H659 AV I B CTY. . . . . 500  
FARMERS INSURANCE GROUP JAS GORDEN &  
FRANK MORRELL AGTS 42 WATER HND. . . . . FR 2-2345  
FARNWORTH ARL S (VELDA) ENG TMCA  
H 51 OKLAHOMA DR HND. . . . . FR 4-8362  
FARNWORTH JOHN A (RUTH) CITY FIREMN  
H 677 BURTON HND. . . . . FR 4-5953  
FARRELL MARION L (DOLORES) LINEMN POWER CO  
H 103 SILVER HND. . . . . FR 4-5824  
FARRINGTON CAROLINE MRS NURSE COU  
H 525 BURTON HND. . . . . FR 2-6884  
FARRIS MARTHA E MRS  
H 637 BURTON HND. . . . . FR 2-6793  
FASHION CORNER (HELEN LUNZMANN) DRSMKR  
H 31 ARMY HND. . . . . FR 2-4742  
FASHION YARDAGE (BLANCHE UEHLING)  
H 521 AV C B CTY. . . . . 384  
FAULKNER CHAS H (VILATE) MILLWRIGHT TMCA  
H 17 W LINCOLN HND  
FAULKNER ERNEST K (MARIAN) RETIRED  
H 306 DELL WY HND. . . . . FR 2-6523  
FAULKNER JOE B (LONA) EMP SOU NEV POWER  
H 11 ARIZONA WY HND. . . . . FR 2-8298  
FAUTH WM W H664 AV I . . . . . 495M  
FAWLER DENNY J (SHIRLEY) SLS SEARS (LV)  
H 250 TUNGSTON HND  
FEDERAL OFFICES-SEE US GOVT  
FEHLER J WAYNE (RUBY) WHSEM BUR OF REC  
H 1314 DENVER B CTY. . . . . 55W  
FEHLER RICHD W (SUE) SLS COMM CHEVY  
H 656 AV A B CTY. . . . . 581R  
FEHLER RUBY MRS CHEM AID BUR OF MINES  
R 1314 DENVER B CTY. . . . . 55W  
FEIGLEY BENJ L (GLADYS) RETIRED  
H 442 NATIONAL HND. . . . . FR 4-5343  
FELKER DORIS N MRS PBR OPR STATE OF NEV (LV)  
R 22 ARKANSAS AV HND. . . . . FR 4-4192  
FELKER RICHD L (DORIS) ENG U OF NEVADA  
H 22 ARKANSAS AV HND. . . . . FR 4-4192  
FELLI PAT C (MAY) SLS SERV SUNCO AUTO PTS  
H 500 BURTON HND. . . . . FR 4-4894  
FENLON VERNICE M MRS TYP B CTY HOSP  
H 396 ARIZONA B CTY. . . . . 160  
FENWICK CLAUDE A (PHYLLIS) SWITCHM N HND TEL  
H 104 OCOTILLO HND. . . . . FR 2-5613  
FENWICK PHYLLIS A MRS OPR HND TEL CO  
R 104 OCOTILLO HND. . . . . FR 2-5613  
FERRY JOHN A (ELISE) GUARD TROPICANA  
H 124 ASH HND. . . . . FR 2-8596  
FIELDING JOHN V (MARY LOU) FIREMN CITY  
H 124 BEECH HND. . . . . FR 4-7191  
FIELDS CLAYTON E (EVELYN) SHUTTLE TR DR  
REYNOLDS ELEC CO  
H38 E VICTORY RD HND. . . . . FR 2-7023  
FIELDS EDDIE (GEORGIE) JAN TMCA  
H 6 W LINCOLN HND  
FIELDS EVELYN M MRS OPR SOU NEV TEL  
R 38 E VICTORY RD HND. . . . . FR 2-7023  
FIELDS LAZON MRS CLK HND REXALL DRUG  
R 159 MANGANESE HND. . . . . FR 4-7452  
FIELDS LLOYD G (LAZON) ENG CLARK COU  
H 159 MANGANESE HND. . . . . FR 4-7452  
FIGUEROA MIGUEL A (BEATRICE) GARONER  
WATER & POWER H663 AV H B CTY. . . . . 642J  
FIKES H C (BETTY) USAF  
H 414 ILMENITE WY HND. . . . . FR 4-3173  
FINCHEM THOS F (DOLORES) METAL WKR LAS  
VEGAS AUTO BODY H6 CARVER HND  
FINIGAN HOUSTON P RETIRED  
R 639 AV D B CTY. . . . . 617R  
FINIGAN LAWRENCE H (EVELYN) PAINTER  
FLAMINGO HOTEL H639 AV D B CTY. . . . . 617R  
FINK ROY S (JUANITA) USAF H70 VICTORY VLG H  
FIRST BAPTIST CHURCH  
41 E ATLANTIC AV HND  
FIRST CHURCH OF THE NAZARENE  
CORNER OF 8TH & AV I B CTY  
FIRST SOUTHERN BAPTIST CHURCH REV MATHE  
DOYLE PASTOR 850 AV B HND. . . . . 661  
FIRST SOUTHERN BAPTIST CHURCH REV VIRGI  
CLUBB PASTOR VICTORY VILLAGE HND FR 2-2411  
FIRST WESTERN SAVINGS  
118 LAS VEGAS BL S, LV . . . . . DU 4-0200  
FISCHMANN EDW M (LUCILLE) EMP TMCA  
H 646 AV B B CTY  
FISH ROY H449 JEFFERSON. . . . . FR 2-8632  
FISHER ALBT J RETIRED  
H 532 AV L B CTY. . . . . 149R  
FISHER CLARE MRS  
H 1 VICTORY VLG HND  
FISHER CLEMENCE MRS MGR B CTY CLNRS  
R 102 ASH HND. . . . . FR 2-4634  
FISHER GAIL B (CLEMENCE) DR RINGSBY FRT  
H 102 ASH HND. . . . . FR 2-4634  
FISHER JACK C R652 AV H B CTY. . . . . 621M  
FISHER ROGER G (GRACE) RETIRED  
H 52 / HOPI PL B CTY. . . . . 472W  
FISHER WARREN W (EDITH) CONTROL OPR SOU  
NEV POWER H652 AV H B CTY. . . . . 621M  
FITZHARRIS THOS F (NITA) LAB SOU NEV POWER  
H 106 VICTORY VLG HND. . . . . FR 2-8493

FIX IT SHOP (AJ WENGERT)  
753 NEVADA HWY B CTY. . . . . 667  
FLACK TOM E (EDNA) BOILERMN STAUFFER CHEM  
R 322 WATER HND. . . . . FR 4-4914  
FLANAGAN D J (CALLA) ENG BUR OF REC  
H 701 AV B B CTY. . . . . 228R  
FLECK DELBERT C (ELEANOR) CHEM BUR OF MINES  
H 525 AV K B CTY. . . . . 434M  
FLETCHER ERNESTE (ANN)  
H 247 NEBRASKA HND. . . . . FR 4-7482  
FLETCHER WARREN C (CORA) USAF  
H 2 LINCOLN HND  
FLITNER EDW H (GEORGIA) OPR BUR BASIC  
SUB-STA H6 COLORADO WY HND. . . . . FR 4-4282  
FLOWERS ADELIN N INSPR STARDUST  
H 12 E WASHINGTON HND  
FLOWERS ALF H105 IVY HND. . . . . FR 2-6022  
FLYNN GILBERT C H416 ARIZONA B CTY  
329M  
FOLEY JOS F (TOMKO) USAF  
H 17 W LINCOLN HND  
FOLEY ROGER F H 661 AV A . . . . . 293M  
FOODLAND STORES INC (MAX KETCH & ED CILIA)  
144 MARKET HND. . . . . FR 2-4751  
FOOTE GARRY L (SHEILA) SACKER US LIME  
H 2 MAGNESIUM HND. . . . . FR 4-7453  
FOOTE WARREN L (ROSE) OPR AM POTASH  
H 350 NEBRASKA AV HND. . . . . FR 4-4034  
FORD CELIA M MRS H 603 AV G. . . . . 509M  
FOREMAN DALE C (EVELYN) TCHR BOULDER HI SCH  
H 716 8TH B CTY. . . . . 283J  
FOREMAN IRVING J (VELDA) ENG DESERT ROCK  
H 663 AV B B CTY  
FOREMASTER ARTH R (BLANCHE)  
H 321 W BASIC RD HND. . . . . FR 4-8334  
FOREMASTER GAIL H MRS CLK VEGAS VILLAGE  
R 55 E TEXAS HND. . . . . FR 4-8432  
FOREMASTER KENNETH R (RAUNA) HVY EQUIP  
OPR CITY H25 VICTORY VILLAGE HND FR 4-3963  
FOREMASTER MURRAY (GAIL) DR WELLS & STEWART  
H 55 E TEXAS HND. . . . . FR 4-8432  
FOREMASTER ROBT J OPR  
R 321 W BASIC RD HND. . . . . FR 4-8334  
FORESMAN CALL B (MILDRED) MTL SMITH NAFB  
H 659 AV G B CTY. . . . . 428L  
FORESMAN MILDRED R MRS SMSTRS B CTY LNDRY  
R 659 AV G B CTY. . . . . 428M  
FORESTER ARCHIE (BURTHA) MILLWRIGHT MAN  
GANESE INC H50 LOWERY HND. . . . . FR 2-7523  
FORNEY WM P USA  
R 603 AV C B CTY. . . . . 109M  
FORRESTER JOHN B (ELIZ) ENG FLAMINGO HOTEL  
H 512 ARIZONA B CTY  
FORSYTH STEVE (LA DONNA) WHSEM MC MAHANS  
H 30 VICTORY VLG HND  
FOSTER JOHN R (KATH) ENG UTAH CRANEGRIGGING  
H 317 W FRONTIER HWY HND. . . . . FR 4-4064  
FOSTER KARL A (MARY) CHEM OPR AM POTASH  
H 121 FOSTER AV HND. . . . . FR 2-5663  
FOSTER PAULINE N MRS ACCT CARL APPLE  
H 341 W FRONTIER HWY HND. . . . . FR 4-4482  
FOTI PATRICIA H60 VICTORY VLG  
FOUR SQUARE GOSPEL CHURCH PW JOHNSON  
PASTOR UTAH & AV M B CTY. . . . . 686  
FOWLER DENNIE J (SHIRLEY) SLS SEARS  
H 250 TUNGSTON HND  
FOX E A RETIRED  
R 517 6TH B CTY  
FOX MARKET TOWN LR WAUS MGR  
BOULDER HWY HND. . . . . FR 2-3311  
FOX SHIRL D (ELNA) CARP LDS CHURCH  
H 115 ELM HND. . . . . FR 2-8638  
FRANCIS JOHN L (NORMA) USAF  
H 9 LINCOLN HND  
FRANCIS RICHD L (BERYL) OPR BUR OF REC  
H 817 6TH B CTY. . . . . 143M  
FRANCIS RICHD L (BERYL) OPR USBR  
H 817 6TH B CTY. . . . . 143M  
FRANCOIS RICHD C CLK SAFEWAY  
R 11 MAGNESIUM HND  
FRANCOIS RUPERT C (DORIS) SEALER STARDUST  
H 11 MAGNESIUM HND. . . . . FR 4-5733  
FRANSEN JOE P (SADIE) RETIRED  
H 644 AV B B CTY. . . . . 447J  
FRANK JOY B MRS POLICEWOMAN CITY  
R 255 W ATLANTIC AV HND. . . . . FR 4-3534  
FRANK WARREN W (JOY) TCHR COU  
H 255 W ATLANTIC AV HND. . . . . FR 4-3534  
FRANKLIN CHAS (KATH) PORTER STARDUST  
H 8 LINCOLN HND  
FRANKS JERRY W (CLELLA) USAF  
H 3 VICTORY VLG HND  
FRANKS THURMOND (O ORE SAMPLER & ROD MN  
MANGANESE INC H7 CARVER HND  
FRASER WALLACE H (BESSIE)  
H 525 5TH B CTY. . . . . 232R  
FRATT VERNE W (SHIRLEY) ELECTN NEV ELEC  
H 252 HILLCREST DR HND. . . . . FR 2-8228  
FREELOVE W A (LILLIAN) MACH PAC ENG  
H 206 KANSAS HND. . . . . FR 4-4812  
FREELS JOHN M (NORMA) INS AGT PRUDENTIAL INS  
H 25 LASWELL HND. . . . . FR 2-5283  
FREEMAN BARBER SHOP (WM FREEMAN)  
514 S BOULDER HWY HND



# BOB OLSEN REAL ESTATE-INSURANCE

10 WATER ST. HENDERSON PHONE FR 2-2333



FREEMAN DOROTHY L MRS CLK BELL NAP PHOTS  
R 624 AV H B CTY. . . . . 45W  
FREEMAN GORDON A (CHARLOTTE) USAF  
H 10 VICTORY VLG HND. . . . . FR 4-5992  
FREEMAN ORVILLE L (DOROTHY) ENG NEV  
NATURAL GAS H624 AV H B CTY. . . . . 45W  
FRI OWEN (LAVERRIE) OPR TMCA  
H 138 GROVE HND. . . . . FR 2-4364  
FRENCH CHAS G H217 MERLAYNE DR. . . . . FR 4-5231  
FRENCH EDNA E MRS TCHR COU SCHS  
R 656 AV H B CTY. . . . . 713  
FRENCH JEANENE MRS CHANGE GIRL ROYAL  
R 171 MAGNESIUM HND. . . . . FR 4-5782  
FRENCH MARTIN W JR (JEANENE) SHIPER AM  
POTASH H171 MAGNESIUM HND. . . . . FR 4-5872  
FRENCH ROBT R (DOLLIE) WLDR TMCA  
H 42 ARKANSAS HND. . . . . FR 4-4104  
FRENCH WM E (EDNA) (UPTOWN HDW STORE)  
H 656 AV H B CTY. . . . . 713  
FRENCHS AUTO BODY & PAINT SHOP (CG FRENCH)  
217 MERLAYNE HND. . . . . FR 4-5231  
FRESQUEZ ANTONIO (FLORA) CARP  
H 19 ARKANSAS HND. . . . . FR 4-3954  
FRESQUEZ CARLOS G (MARY) DR  
R 19 ARKANSAS HND. . . . . FR 4-3954  
FRESQUEZ DOROTHY M G I BKPR  
R 19 ARKANSAS HND. . . . . FR 4-3954  
FRIARY THOS J (BERNADETTE) ELECTN WATE  
& POWER H448 CALIFORNIA B CTY. . . . . 438J  
FRIEDMAN AGNES C MRS H 708 AZTEC . . . . . 305R  
FRIEDRICHS JOHN W (SHIRLEY) MACH TAXS TEXACO  
H 700 8TH B CTY. . . . . 602M  
FRIEDRICHS CARL (SUE)  
R 54 VICTORY VLG HND  
FRIS GEORGIA R MRS  
H 231 TUNGSTEN HND. . . . . FR 4-8562  
FRISBIE HARRY W (JOANN) USN  
H 205 CARSON WY HND. . . . . FR 2-8308  
FRITTS HERBERT L RETIRED  
H 544 6TH B CTY.  
FRITZ ALBT E (LUCILLE) HYDRATOR HLPR US LIME  
H 409 ZIRCONIUM WY HND. . . . . FR 4-3243  
FROMAN LEE R (PEARL) FORMN TMCA  
H 318 W BASIC RD HND. . . . . FR 2-6974  
FRONTIER FIDELITY SAVINGS & LOAN ASSOCIATION  
120 S 3D LV. . . . . DU 4-2032  
FRONTIER NURSERY & FLORIST (WB MAINOR)  
87 FRONTIER BL HND. . . . . FR 2-2722  
FRONTIER RADIATOR & CHASSIS SHOP (BRUCE  
GATES) 25 E FRONTIER BL HND. . . . . FR 1-100U  
FROSTY FREEZE (LEROY STEELE)  
825 NEVADA HWY B CTY. . . . . 170W  
FRYE COURTLAND N (CORINE) USN  
H 23 VICTORY VLG HND  
FULBRIGHT ROY D (VELMA)  
H 211 W BASIC RD HND. . . . . FR 4-3454  
FULKS RALPH R (AVONA) SHMTLWKR RITTER PLMBG  
H 688 BLACKMORE DR HND. . . . . FR 2-6233  
FULNER JOHN E (LELA) OPR CITY OF LA  
H 429 ASH BCTY. . . . . 606M  
FULTON RALEIGH B (LOIS) OPR EDISON  
H 507 CHERRY B CTY. . . . . RE C-692  
FUNKHOUSER LYNN N (DIXIE) ELECTN PAC ENG  
H 3 CARVER HND. . . . . FR 2-8302  
FURNISS BLAINE L (MARYANN)  
H 107 OCOTILLO HND. . . . . FR 4-3441  
FURNISS MARYANN MRS SEC CRONOES  
R 107 OCOTILLO HND. . . . . FR 4-3441  
FURNISS RONNIE R (GLORIA) EMP ROBERTS  
ROOFING & FLOOR H91 E TEXAS HND

## G

GAGE JAS P (ELENA) LAB BLUE DIAMOND  
H 111 SILVER HND  
GAGER LLOYD E (EVELYN) CONTROL OPR S NE  
POWER CO H34 MAGNESIUM HND. . . . . FR 4-5533  
GAGLIOLLO JACK H656 AV C B CTY. . . . . 178W  
GAGNIER DEORE (OPAL) RETIRED  
H 233 CARSON WY HND. . . . . FR 2-8135  
GAINN MARIAN L MRS HAIRDORSR VEGAS VLG  
H 98 VICTORY VLG HND  
GAITHER CHESTER E (BERNICE) FORMN STAU  
FFER CHEM H14 COLORADO WY HND. . . . . FR 4-5613  
GALBRAITH JOHN J (GENEVA) LAB NEGGET  
H 79 VICTORY VLG HND  
GALBREATH JOHN W & CO JW GALBREATH PRES  
TEDDY HANDY OFC MGR RL EST  
14 E ATLANTIC HND. . . . . FR 2-3921  
14 E ATLANTIC HND. . . . . FR 2-4921  
GALE ALVERETTA T MRS  
R 258 W BASIC RD HND. . . . . FR 2-2621  
GALLAGHER FLOYD J ELECTN US BUR OF REC  
H 1308 COLORADO B CTY  
GALLAGHER J A RETIRED  
H 521 AV L B CTY  
GALLEGOS DONALD (SUSIE) OPR TMCA  
H 71 VICTORY VLG HND. . . . . FR 2-8177  
GALLEGOS I E RETIRED  
H 131 MAGNESIUM HND

GALLEGOS JACINTO (MARY) LAB CONCRETE COML  
H 302 WATER HND  
GALLEGOS TONY (ELSIE) OPR TMCA  
H 3 IDAHO WY HND. . . . . FR 4-7064  
GALLINGES WM D (INA) TCHR  
H 202 TUNGSTEN HND. . . . . FR 4-3334  
GALLOWAY CHAS E (AUDRE) TCHR COU  
H 510 NATIONAL HND. . . . . FR 4-8094  
GALLOWAY WM L (FLORENCE) ENG PAC BORAX  
H 106 BEECH HND. . . . . FR 2-8211  
GANDRUD ALBT B (URA) (CHEVRON STA)  
R 15 W BASIC HND. . . . . FR 4-4123  
GANDRUD JACK R (CAROL) EMP US LIME  
H 143 MAGNESIUM HND. . . . . FR 4-5864  
GANDRUD JOE A (MARIE) (LEMMHEMGLYLTE)  
H 218 TUNGSTON HND. . . . . FR 4-5243  
GANDRUD PAT E LAB TECH TMCA  
R 15 W BASIC HND. . . . . FR 4-4123  
GARCIA CECIL A (LILIAN) LAB TMCA  
H 15 LINCOLN HND. . . . . FR 2-8448  
GARCIA MANUEL I (IDELINE) WEAPON SPLST NAFB  
H 6 ALLEN PROJECT HN  
GARCIA RALPH E H 124 ELM  
GARCIA RAYMOND (AGGIE) ELEC ACME ELEC  
H 185 W FRONTIER HWY HND  
GARD MARGT W MRS SLSWN EMPORIUM  
R 532 AV L B CTY. . . . . 149R  
GARD RUBEN J (MARGT)  
H 532 AV L B CTY. . . . . 149R  
GARDENER JUDY DRESSMKR LORANE RICHARDSON  
R 461 NATIONAL HND. . . . . FR 4-5183  
GARDNER FRANCES MRS CLK COU  
H 11 VICTORY VLG HND. . . . . FR 2-8668  
GARDNER GERALDINE F MRS PERSONNEL CLK  
STAUFFER CHEM R118 BEECH . . . . . FR 4-7193  
GARDNER JANET LAB BC LNDY  
R 660 AV M B CTY.  
GARDNER RAY C (GERALDINE) ENG STAUFFER CHEM  
H 118 BEECH HND. . . . . FR 4-7193  
GARDNER RULON W (LAVINA) DR POST TRANS  
H 461 NATIONAL HND. . . . . FR 4-5183  
GARFIELD BILL L (DOROTHY) ELECTN STOREY ELEC  
H 423 ILMENITE WY HND. . . . . FR 2-7933  
GARFIELD DOROTHY F MRS MEAT WRAPPER SAFEWAY  
R 423 ILMENITE WY HND. . . . . FR 2-7933  
GARING EMMA MRS  
R 124 ASH HND. . . . . FR 2-8596  
GARNER JAS W (CONNIE) OPR US LIME  
H 106 VICTORY VLG HND  
GARNER JOHN W (HELEN) DR POST TRANS  
H 210 LEAD HND  
GARRETT ELTON M (MADELAINE) RL EST BRO  
KER TYREE AGCY H628 AV K B CTY. . . . . 338M  
GARRETT THEODORE R (PERLE) PURCHASING  
AGCY B OF REC H619 AV G B CTY. . . . . 454J  
GARSIDE A L (JAYNE) TCHR COU SCHS  
H 53 I AV K B CTY. . . . . 54R  
GARVEY GERALD P (BARBARA) BELLMN SANDS  
H 629 BURTON HND. . . . . FR 2-6914  
GARVIN DESMOND L R38 VICTORY VLG. . . . . FR 2-8376  
GATES BRUCE E (SARAH) (FRONTIER RADIATO  
& CHASSIS H87 CHURCH HND. . . . . FR 2-7523  
GATES JAS C (JANET) (FRONTIER RADIATOR  
& CHASSIS) H137 CONSTITUTION HND. . . . . FR 2-8462  
GATES OWEN F (WOODIE) BUTCHER RANCHO MART  
H 10 E WASHINGTON HND  
GAULT EVELYN M MRS NURSE B CTY HOSP  
H 14 MAGNESIUM HND. . . . . FR 2-7783  
GAULT SHIRLEE G MRS WTRS ROYAL  
H 106 SILVER HND. . . . . FR 4-7443  
GEAR ROY D (ELEANOR) ECONOMIST BEARECO REC  
H 1009 NEW MEXICO B CTY. . . . . 664W  
GEASLAND GLEN R (MARY) OPR DEPT WTR & POWER  
H 655 AV H B CTY  
GEBE FELIX C COOK REYNOLDS ELEC  
H 108 VICTORY VLG HND  
GEDNEY JESSIE M H622 AV B B CTY. . . . . 343M  
GEE GAYLE L R 318 KANSAS. . . . . FR 4-8762  
GEISEL IDA M MRS  
R 2 KIMBALL MNR HND. . . . . FR 2-7882  
GENES TREE SERVICE  
71 E TEXAS HND. . . . . FR 2-5654  
GENSEAL RICHD S (DOREEN) OPR STAUFFER CHEM  
H 104 FIR HND. . . . . FR 2-7903  
GENTILE VITO S (ESSIE) ENG STATES MARINE  
H 631 KAREN WY HND  
GEORGE CHESTER L (FRANCIS) LAB FORMN TMCA  
H 234 PLATINUM ST HND. . . . . FR 4-7664  
GEORGESEON ADELINE L MRS  
H 904 WYOMING B CTY. . . . . 424  
GEORGESEON ROBT W (IRMA) (THE MENS STORE)  
H 1100 WYOMING B CTY. . . . . 104  
GERARD JERRY O (EMMA) (UFW BAR)  
H 173 W FRONTIER HWY HND. . . . . FR 4-4001  
GERARD RALPH C (ESTHER) LAB TMCA  
H 10 W LINCOLN HND  
GERRISH HAROLD E (CORRINE) (CARVER PARK  
FOOD CENTER) H119 OCOTILLO HND. . . . . 2 5733  
GERSTNER ALICE M MRS BARTENDER VICTORY CLUB  
R 111 CONSTITUTION HND. . . . . FR 2-8501  
GERSTNER FRANK (ALICE) WLDR TMCA  
H 111 CONSTITUTION HND. . . . . FR 2-8591

GETTLER HARRIET L MRS NURSE BOULDER CLINIC  
R 724 8TH B CTY. . . . . 449M  
GETTLER ROBT W (HARRIET) TCHR BOULDER HI SCH  
H 724 8TH B CTY. . . . . 449M  
GETTS WM JR (RUTH) SEC NEV AGRI  
R 633 5TH B CTY. . . . . 150  
GEUDER PATRICIA M MRS TCHR CLARK COU SC  
DIST R107 ELM HND  
GEUDER RICHD (PATRICIA) TCHR CLARK COU  
SCH DIST H107 ELM HND  
GHIGO JOHN A (KATHRYN) RETIRED  
H 214 PLATINUM HND  
GIBBES ROY L (LORETTA) CLK AM POTASH  
H 571 NATIONAL HND. . . . . FR 4-7123  
GIBBONS DONALD R (LA RUE) TECH REYNOLDS ELEC  
H 119 VICTORY VLG HND  
GIBBONS JOHN (QUAPPELLE) SLS RONZONES (LV)  
H 728 8TH B CTY. . . . . 563J  
GIBBS DONNA J MRS WTRS ROYAL  
R 309 W FRONTIER HWY HND  
GIBBS FRANK J (DONNA) BARTENDER LUCKY STAR  
H 309 W FRONTIER HWY HND  
GIBEAU GEO F (MAE) RETIRED  
H 15 MAGNESIUM HND. . . . . FR 4-5732  
GIBSON HOMER W (WANDA) WHESEM BUR OF MINES  
H 14 E VICTORY RD HND. . . . . FR 2-7043  
GIBSON JAS I (AUDREY) ENG AM POTASH  
H 117 BEECH HND. . . . . FR 2-8214  
GIBSON JAS W (BARBARA) USAF  
H 26 W PACIFIC AV HND. . . . . FR 4-5531  
GIBSON MADS A (MARY) ATNDT ODIS HUGHS  
H 652 AV F B CTY. . . . . 345M  
GIBSON R OWEN (THAIS) TCHR & COUNSELOR  
CLARK COU SCH DIST  
H627 AV D B CTY. . . . . 478W  
GIBSON ROBT (ALETHA) CLK U P RY  
H 347 TUNGSTEN HND. . . . . FR 2-6972  
GIDDENS ARTH C (MARIAN) TCHR B CTY SCHS  
H 615 AV H B CTY. . . . . 58M  
GIERER LOUIS H (RUTH) INROWKR  
H 322 TUNGSTEN HND. . . . . FR 4-3161  
GIESEY WM J (DARLENE) FORMN DEPT WATER&POWER  
H 438 ASH B CTY. . . . . 347  
GILBERT FORD L (FRANCES) CHAPLIN BUNKER  
BRO MORTUARY H473 WATER HND. . . . . FR 2-4491  
GILBERT RICHD D (PATRICIA) USAF  
H 258 KANSAS HND  
GILBERT ROY E (MARTHA) RETIRED  
H 552 DATE B CTY  
GILES HOWARD R (MIRIAM) MILLWRIGHT TMCA  
H 548 BURTON HND. . . . . FR 4-5563  
GILES HUBERT C (MURIEL) CONSTWKR  
H 140 GROVE HND. . . . . FR 4-8533  
GILFILLAN LOUISE K H 17 MALLORY. . . . . FR 2-7852  
GILGER ARCHIE E (LYLE) ENG SUNRISE SHMTL  
H 536 AV K B CTY. . . . . 392R  
GILGER CLINTONE (CAROL) OPR TMCA  
H 99 VICTORY VLG HND. . . . . FR 4-4602  
GILGER DUANE A (EDONAL) FORMN TMCA  
H 102 BEECH HND. . . . . FR 4-7201  
GILLASPIE BERT R (GOLDA) RETIRED  
H 6 MONTANA WY HND. . . . . FR 4-4874  
GILLIAM DOW (MILDRED) ELECTN DEPT OF  
WATER & POWER H540 7TH B CTY. . . . . 142W  
GILLIES BURK D (LA JUANITA) TCHR  
H 72 VICTORY VLG HND. . . . . FR 2-8153  
GILLINS PERRY (BETTY) H117 CEDAR. . . . . FR 2-5871  
GILMOORE DOYLE F (MARY) FORMN VLY DISGR  
H 227 TUNGSTEN HND  
GILMORE EARL M (LEAH) RETIRED  
H 540 BIRCH B CTY  
GILMORE GEROLD K  
H 444 CALIFORNIA B CTY. . . . . 181W  
GILMORE ROBT H 7 GARVER  
GINES BILL(MARYANN) FO-MN TMCA . . . . . 43 -13  
GIRIENZO ANGELO (RUTH) RETIRED  
R 10 CHURCH HND. . . . . FR 2-7753  
GIRIENZO PERRY BARBER RIVIERA HOTEL  
H 10 CHURCH HND. . . . . FR 2-7753  
GLASS HELEN R561 AV C. . . . . 377  
GLASS JOHN F (ELIZ) USAF  
H 46 VICTORY VLG HND. . . . . FR 4-3011  
GLASS RALPH D (ROLINE) CEMENT CONTR  
H 231 KANSAS HND. . . . . FR 2-5322  
GLAZER CHAS T H1301 NEW MEXICO . . . . . 228W  
GLEASON CONNIE WTRS POLAR QUEEN  
R 111 VICTORY VLG HND. . . . . FR 4-4601  
GLEASON JOS H631 AV C B CTY. . . . . 28W  
GLEASONS OFFICE SUPPLIES (MRS AP  
GLEASON) 567 AV C 3 CTY. . . . . 394  
GLIEM CECIL G (DOROTHY)  
H 9 LINCOLN HND  
GLINSKI BOB MOTORS (BM GLINSKI)  
400 NEVADA HWY B CTY. . . . . 38  
GLINSKI BOB MOTORS (BOB GLINSKI)  
1400 NEVADA HWY B CTY. . . . . 134  
GLOVER WM H (RUTH) ARCHT NATL PARK SERV  
H 616 5TH B CTY. . . . . 618  
GLYNN TEMPA B R207 ATLANTIC  
GNAKOW LYLE (MARTHA) BKPR TMCA  
H 7 MONTANA WY HND. . . . . FR 4-3583  
GOAD BOB F (ORFA) USAF  
H 10 WASHINGTON HND

GOBLE ANN B MRS NURSES AID ROSE DE LIMA HOSP  
R 307 DELL WY HND  
GOBLE DONELL L (ANN)  
H 307 DELL WY HND  
GOBLE MILFORD H (BERNADINE) CHEM AM POTASH  
H 43 ARKANSAS HND. . . . . FR 4-4031  
GOBBEY TOM M (ERMA) IRON WKR  
H 609 AV L B CTY  
GODFREY C H (ANGELA) CLK SOU NEV TEL  
H 528 AV L B CTY  
GOEM OPIE MRS CLK BUR OF MINES  
H 825 6TH B CTY. . . . . 694M  
GOENS DUANE N (MARY) RESEARCH CHEM AM  
POTASH H548 7TH B CTY. . . . . 490W  
GOESEL HENRY J (CLARA)  
H 644 BLACKMORE DR HND. . . . . FR 2-6284  
GOETTLING ESTHER M LIBRN CITY  
H 516 6TH B CTY. . . . . 439M  
GOFF JIM E (ROBERTA) TAPPER TMCA  
H 46 VICTORY VLG HND  
GOFF VEATER (MARENE)  
H 116 DOGWOOD HND. . . . . FR 2-5724  
GOFORTH ROGER L (SHERRY) STL WKR NACO  
H 108 VICTORY VLG HND  
GOINGS CLOYCE S MRS R 90 CHURCH. . . . . FR 2-7713  
GOLDEN CLYDE E (BETTY) CHEM PAC ENG  
H 214 KANSAS HND. . . . . FR 4-4793  
GOLDEN DON C (RIVIA) PIPEFTR STAUFFER CHEM  
H 313 REGINA WY HND. . . . . FR 2-6833  
GOLDEN NUGGET INC  
129 E FREMONT LV. . . . . DU 2-3244  
GOLDSMITH DAVID W (HELEN) CHEM ENG AM POTASH  
H 824 7TH B CTY. . . . . 108J  
GOMEZ CHAS R 218 LEAD. . . . . FR 4-4541  
GOMEZ FRANK A (MABEL) H 218 LEAD. . . . . FR 4-4501  
GOMEZ FRED (BEA) PACKER AM POTASH  
H 123 W VICTORY RD HND. . . . . FR 4-5854  
GOMEZ GUMUR R (MARY ROSE) MECH TITANIUM  
H 314 TUNYSTEN HND. . . . . FR 4-3163  
GONZALES BERT OPR TMCA  
H 94 VICTORY VLG HND  
GONZALES DEL (MARGT) OPR TMCA  
H 79 VICTORY VLG HND  
GONZALES ELIAS (ANNA) JAN STAUFFER CHEM  
H 103 W VICTORY RD HND. . . . . FR 4-8892  
GONZALES HAROLD A (ANGELINA) LAB ALF M LOUIS  
H 87 VICTORY VLG HND  
GONZALES MARTIN T (MARY) LAB TMCA  
H 12 ALLEN PROJECT HN. . . . . FR 4-7154  
GONZALES PHILLIS E OFC WKR MC MAHANS  
H 45 VICTORY VLG HND  
GONZAQUE HENRY E (GRACE) USN  
H 8 E WASHINGTON HND  
GOODALE DEAN B (AURELLA) CLK FOOD LAND  
H 65 VICTORY VLG HND  
GOODALE WM S (VIVIAN) PIPE FTR  
H 139 W BASIC RD HND. . . . . FR 4-7314  
GOODWIN ELLA B H 619 AV A  
GORDON HAROLD J (LEONA) OPR AM POTASH  
H 90 VICTORY VLG HND. . . . . FR 2-8244  
GORDON JAS R (GORDON & MORRELL INS AGCY  
TOWNSITE APTS HND. . . . . FR 2-2345  
GORDON & MORRELL INSURANCE AGENCY (JR  
GORDON & FT MORRELL) 42 WATER HN FR 2-2345  
GORDON RUTH H MRS H 25 MALLORY. . . . . FR 4-5303  
GORE JAS L H133 FOSTER. . . . . FR 2-5021  
GORETZKI LEONARD L (MARY) SUPVR TMCA  
H 148 W BASIC RD HND. . . . . FR 4-5131  
GORETZKI MARY A MRS CLK PERRY MENS STORE  
R 148 W BASIC RD HND. . . . . FR 4-5131  
GORETZKI THOS R148 BASIC RD. . . . . FR 4-5131  
GORMAN JAS A (DONNA) ENG BUR OF REC  
H 1217 NEW MEXICO B CTY. . . . . 225M  
GOSNELL KATH J TCHR CLARK COU  
R 38 VICTORY VLG HND  
GOSSETT LESTER F (ENDAMARY) CARP USN  
H 115 YUCCA HND  
GOSTLINE JOHN H (BARBARA)  
H 338 TUNGSTEN HND. . . . . FR 4-4852  
GODDIE DONALD L (VIOLET)  
H 629 AV M B CTY  
GODDIE VIOLET M MRS MAID SUNRISE MOTEL  
R 629 AV M B CTY  
GOULD EARL  
CHIRO 77 FRONTIER BL HND. . . . . FR 4-8183  
GOULD FRANK (KATHLEEN) SURVEYOR  
H 391 NEBRASKA HND. . . . . FR 4-8952  
GOULD KATHLEEN E MRS TCHR CLARK COU SCHS  
R 391 NEBRASKA HND. . . . . FR 4-8952  
GOVE L E PAINTING CO (LE GOVE)  
243 S TEXAS HND. . . . . FR 4-5623  
GROVE LAWRENCE V (SHIRLEY) (LE GROVE RNTG)  
H 243 S TEXAS AV HND. . . . . FR 4-5623  
GOVERNMENT OFFICES--SEE US GOVT--  
GRACE COMMUNITY CHURCH REV ES FOX PASTOR  
1150 WYOMING B CTY. . . . . 116  
GRACE JOE D (CHERYL) USAF  
H 146 COPPER HND  
GRADY VERNON (ROSIE) CARP  
H 67 E TEXAS HND  
GRAHAM ARTHUR B (JANE) RLTY ASST BUR OF REC  
H 668 AV C B CTY. . . . . 634M  
GRAHAM CHAS L (AUDREY)  
H 1444 PALM HND  
GRAHAM E N (JOHNNIE) FORMN STAUFFER CHEM  
H 275 W ATLANTIC AV HND. . . . . FR 4-7472  
GRAHAM EDW B (VIRGINIA) ELEC SWITCH BD  
OPR B OF REC H620 AV C/B CTY. . . . . 185M  
GRAHAM ELINOR E MRS SEC STAUFFER CHEM  
H 250 W BASIC RD HND. . . . . FR 4-3694  
GRAHAM JIM B (NELL) DEALEP FREMONT HOTEL  
H 406 NATIONAL HND. . . . . FR 4-5362  
GRAHAM JOHNNIE B MRS SLSMN VAN VALEYS  
R 275 W ATLANTIC AV HND. . . . . FR 4-7472  
GRAHAM LEILA N MRS CLK CITY  
R 541 BLACKMORE DR HND. . . . . FR 2-7662

GRAHAM NELL MRS CLK COU HOUSING ADMN  
R 406 NATIONAL HND. . . . . FR 4-5362  
GRAHAM WALTER M (LEILA) RES TECH TMCA  
H 541 BLACKMORE DR HND. . . . . FR 2-7662  
GRAN MELVIN E (MARY) PIPEFTR AM POTASH  
H 312 DELL WY HND. . . . . FR 2-7763  
GRANSTROM G R (CAROL) LAB BUR OF MINES  
H 636 AV M B CTY. . . . . 98M  
GRANT DANIEL J (MARLENE) LAB ANDERSON DAIRY  
H 501 WYOMING B CTY  
GRANT PATSY R MRS H 18 MAGNESIUM  
GRAUBERGER DERALD C (LAUINA) TCHR CLARK  
COU SCH R116 JOSHUA HND. . . . . FR 4-5093  
GRAUBERGER LAVINA J MRS TCHR CLARK COU SCHS  
R 116 JOSHUA HND. . . . . FR 4-5053  
GRAY CARROLL J (JANE) (GRAYS HND ROOFING)  
H 230 W ATLANTIC AV HND. . . . . FR 4-3014  
GRAY HARRY M (LAREATA) FARMER  
H36 VICTORY VILLAGE HND  
GRAY JAS C ROOFER GRAYS HND ROOFING  
R 230 W ATLANTIC AV HND. . . . . FR 4-3014  
GRAY MAY E MRS  
R 165 W FRONTIER HWY HND  
GRAY NORMAN L (DOROTHY) MGR HND TEXACO  
H 234 LEAD HND. . . . . FR 4-4083  
GRAY ROBT D H 9 LINCOLN  
GRAYS HENDERSON ROOFING (MURL EMERY &  
CARROLL MRS) 230 ATLANTIC HND. . . . . FR 4-3014  
GREEN ALMA D MRS MAID STARDUST  
R 16 LINCOLN HND  
GREEN ALTON L (ESTEFNA) FORMN MAGANESE INC  
H 55 E PACIFIC AV HND. . . . . FR 4-5931  
GREEN ANCEL C (ANN) TRAFFIC SUPVR STAUFFER  
H 135 W VICTORY RD HND. . . . . FR 4-7441  
GREEN BYRON B (DOROTHY) USAF  
H 12 LINCOLN HND  
GREEN DAN (OLIVE) MECH LV DISAL SERV  
H 163 MAGNESIUM HND. . . . . FR 4-7953  
GREEN DAVID F (MYRTLE) MTCEMN COU HOUSING  
H 1832 MARGARITA AV HND  
GREEN EARL R (TERESE) DRY CLNR SAV ON CLNRS  
H 342 W BASIC RD HND  
GREEN EMIT C (DARLENE) OPR MANGANESE INC  
H 18 WASHINGTON HND  
GREEN LAYMON L (ALMA) JAN TMCA  
H 16 LINCOLN HND  
GREEN LON J (GERRIE) TCHR COU  
H 540 DATE B CTY. . . . . 19W  
GREEN OLIVE MRS NURSE ROSEDELIMA HOSP  
R 163 MAGNESIUM HND. . . . . FR 4-7953  
GREEN SUSIE MRS H 17 LINCOLN  
GREENE EDW L (LORENE) CARP JIM NELSON CONSTR  
H 637. NATIONAL HND. . . . . FR 2-6491  
GREENHAUGH MARVA MRS CLK MAX CHAS  
GREENHALGH RONALD D (MARILYN) COUNTERMNM  
BASIC AUTO PTS H3 ARIZONA WY HND  
GREENHALGH WENDELL (MARVA) CONSTR WKR KRONAS  
H 17 W LINCOLN HND  
GREENWALD V E (MARY) (HOME APT)  
H 533 AV G B CTY. . . . . 419  
GREGORY EARL O (VADNA) CONTR  
H 281 W BASIC RD HND. . . . . FR 4-3553  
GRESHAM R L & CO INS ADJ  
312 LAS VEGAS BL NLV. . . . . DU 4-9700  
GRICIOUS EDW (MAXINE) CHEM OPR MONTROSE CHEM  
H 133 DOGWOOD. . . . . FR 2-8614  
GRICIOUS MAXINE WTRS ROYAL CASINO  
R 133 DOGWOOD HND. . . . . FR 2-8614  
GRIFFIN DAISY L MRS H 6 LINCOLN  
GRIFFIN ARTOISE MRS NURSE ROSE DELIMA  
HOSP R119 VICTORY VILLAGE HND. . . . . FR 2-8151  
GRIFFIN EMMET M (LEE) MACH BOB GLINSKI MTRS  
H 624 AV L B CTY. . . . . 229W  
GRIFFIN OTHELLO (ARTOISE) CUSTDN PARK  
VILLAGE SCH  
H119 VICTORY VILLAGE HND. . . . . FR 2-8151  
GRIFFIN ROBT J (FRANCES) DRFTSMN AM POTASH  
H 112 GROVE HND. . . . . FR 2-8249  
GRIFFIS LLOYD W (AGNES) EMP NELLIS AFB  
H 8 W LINCOLN HND  
GRIFFIS WM M  
H7 HENDERSON TRAILER HAVEN HND. . . . . FR 2-5273  
GRIFFITH GLEN G (FERN) BARBER JERRY  
WILLIAMS BARBER SHOP  
H667 AV D B CTY. . . . . 478J  
GRIFFITH LEONARD (RUTH) RETIRED  
H 210 KANSAS HND. . . . . FR 4-8412  
GRIGGS FOREST L (SARAH)  
H 261 CIRCA WY HND. . . . . FR 4-3823  
GRIMES ROBT A (FLORA)  
H 7 CARVER HND  
GRIMES ROBT J (FRANCES) ENG UNION PAC RY  
H 664 8TH B CTY. . . . . 324  
GRISWOLD FRANKLYN T (JESSIE) DR NEV LNDRY  
H 40 VICTORY VLG HND  
GRITTS DALE R21 VICTORY VLG  
GROGAN JOHN F (LUELLA) ADMN OFC BUR OF MINES  
H 1221 NEW MEXICO B CTY. . . . . 228M  
GROSSCURTH JIM C (BEVERLY) SLS MUTUAL OF NY  
H 105 ELM HND. . . . . FR 2-8272  
GROVES ROGER G (JUDY) SHMTLWKR AA AIRCOND  
H 1517 PALM HND. . . . . FR 2-8446  
GROW EUG A ENG AM ASST ENG (TIKYO)  
R 532 6TH B CTY. . . . . 425  
GROWER HOWARD RETIRED  
R 50 E VICTORY RD HND. . . . . FR 2-4884  
GROWS WALTER H (LILLIAN) RETIRED  
H 532 6TH B CTY. . . . . 475  
GUBLER EDW W (JANET) TECH TMCA  
H 136 GROVE HND. . . . . FR 2-8181  
GUILFORD DONALD J (JENNIE) DLR GOLDEN  
NUGGET H62 E VICTORY RD HND. . . . . FR 4-3123  
GUINN H C (FAYE) FIREMANS HLPR US LIME  
H11 WASHINGTON WY HND  
GUINN JERRY R (ELOISE)  
H 40 VICTORY VLG HND. . . . . FR 2-8358

GUINN KENNETH H (LA VERNE) MONITOR REYNOLDS  
H 4 E WASHINGTON HND. . . . . FR 4-5901  
GULDIN JOEL EMP TMCA  
R 64 VICTORY VLG HND  
GUNNELS WALTER E (KATH) WLDR  
H 235 W PACIFIC AV HND  
GUNNISS WM J (MARY) POLICEMN CITY  
H 539 ELM B CTY. . . . . 406M  
GUNTER CHAS E (LAURIE) EMP REYNOLDS ELEC  
H 32 VICTORY VLG HND. . . . . FR 2-8533  
GUNTER LAURIE J MRS BTY OPR SAVOY BTY SALON  
R 32 VICTORY VLG HND. . . . . FR 2-8523  
GUNVILLE WENDELL I (SUE) (GUNVILLES APT)  
H 5 LASWELL HND. . . . . FR 4-3801  
GUNVILLES INC WJ & MRS IL GUNVILLE) FURN  
H 119 WATER HND. . . . . FR 2-5951  
GURR JIM E (MADGE) ENG PAC ENG  
H 109 CONSTITUTION HND. . . . . FR 2-8671  
GURSCHKE GILBERT A (DORIS) PNGT CONTR  
H 136 CONTINENTAL HND. . . . . FR 2-4252  
GUTHRIE WM D (VIRGINIA) FIREMN BMI  
H 107 MANGANESE HND. . . . . FR 4-5743  
GUTIERREZ ROSE MRS WRS HARRYS CAFE  
H 505 AV K B CTY. . . . . 529K  
GUTIERREZ SAM E (ROSE) EMP BUR OF REC  
H 505 AV K B CTY. . . . . 529K  
GUTIERREZ STEVE (PATRICIA) LAB STEAM PLANT  
LASWELL HND  
GUYETTE DAVID F (GRACE) STUDENT  
H 107 CONSTITUTION HND. . . . . FR 2-8485  
GUYETTE DAVID H H107 CONSTITUTION  
R 107 CONSTITUTION HND. . . . . FR 2-8485

## H

HAAG A ALLAN (RUTH) PNTR KAYLOR  
H 9 WASHINGTON HND  
HAAG DOUGLAS C (BETTY) MTL ENG TMCA  
H 225 TUNGSTEN HND. . . . . FR 4-3734  
HABERMAN ALLAN B (CATH) MACH TMCA  
H 127 W VICTORY RD HND  
HOBIGHORST H DAVID (VERLA) RADIO TECH  
BONANZA AIRLINES  
H601 CALIFORNIA B CTY. . . . . 133M  
HAFEN HERSCHEL W (RAMONA) SLSMN  
H 121 ELM HND. . . . . FR 2-8286  
HAFENS O K RUBBER WELDERS (HERSCHEL &  
ELDON HAFEN) 505 W FRONTIER. . . . . FR 4-4154  
HAGAN EDWIN B (ALICE) USAF  
H 600 8TH B CTY. . . . . 101R  
HAGEN HENRY K (HILDA) FIREMN STAUFFER  
H 319 W ATLANTIC AV HND  
HAGEN HERMAN C (MARY) PIPE FTR REYNOLDS  
H 38 ARKANSAS HND. . . . . FR 4-5212  
HAGERMAN V D R74 VICTORY VLG  
HAGEY JOHN H (JULIA) OPR AP & CC  
H 130 MAGNESIUM HND  
HAHN MARY L MRS SLSMN SUNSET LIQUOR  
H 605 BURTON HND. . . . . FR 4-7432  
HAHN MIKE P (LYNN) METER READER WATER CO  
R 605 BURTON HND. . . . . FR 4-7432  
HAID ETHEL M H638 6TH. . . . . 80W  
HAIR HERBT D (AILEEN) LAB STAUFFER CHEM  
H 219 W ATLANTIC AV HND. . . . . FR 4-3793  
HALE MAE F MRS TCHR B CITY SCHS  
H 509 NEW MEXICO B CTY. . . . . 544W  
HALEY WALTER E (MARTHA) RETIRED  
H 129 GROVE HND. . . . . FR 2-8225  
HALL C MCKAY (JOANNE) CHEM BUR OF MINES  
H 531 NATIONAL HND. . . . . FR 4-7131  
HALL CLINTON (ELLA) GDNR ROSE DE LIMA HOSP  
H 60 ICTORY VLG HND. . . . . FR 4-5014  
HALL CLYDE E (CLARA) MILLRIGHT TMCA  
H 16 E WASHINGTON HND  
HALL DEAN A OPR STAUFFER CHEM  
R 425 NATIONAL HND. . . . . FR 2-4703  
HALL HARRY C (ELLA) ENG BUR OF REC  
H 817 5TH B CTY. . . . . 496  
HALL LOUISE MRS NURSE TCHR COU  
R 625 BURTON HND. . . . . FR 2-6934  
HALL MAX (SHIRLEY) PIPEFTR GENL PLMBG & HTG  
H 443 NATIONAL HND. . . . . FR 2-5251  
HALL ROBT C (HELEN) SLS SERV GUNVILLE  
H 479 NATIONAL HND. . . . . FR 2-8653  
HALL VICTOR C (LOUISE) TCHR COU  
H 625 BURTON HND. . . . . FR 2-6934  
HALL WALTER J (ROBERTA) MECH MINT  
H 11 ALLEN PROJECT HN. . . . . FR 2-8630  
HALLAHN JACK W (GENEVIENE) TRUCKER AJAX  
H 38 OCEAN AV HND. . . . . FR 2-2166  
HALLANGER IRVIN J (MABEL) RETIRED  
R 8 HANSEN  
HALLBERG DELBREY E (TERESA) DR WM CONCRETE  
H 97 VICTORY VLG HND. . . . . FR 4-8604  
HALLIDAY VERNON B (MAE) MASON TMCA  
H 76 VICTORY VLG HND  
HALLOWAY BRUCE W ATNDT CHETS TECACO  
H 102 SILVER HND. . . . . FR 4-8613  
HALMER ELIZ K MRS NURSE ROSEDELIMA HOSP  
R 5 HANSEN. . . . . FR 2-5034  
HALMER JOE M (ELIZ) RETIRED  
H 5 HANSEN. . . . . FR 2-5034  
HALSEY JOHN H (ALMA) RETAIL CLK MKT TOWN  
H 418 NATIONAL HND. . . . . FR 4-7774  
HAM ELMER (BESSIE) RETIRED  
H 632 AV I B CTY. . . . . 219  
HAMDORF EUG H (MARY ALICE) CONTR FIELD  
SUPT WELLS CARGO INC  
H625 7TH B CTY. . . . . 625R  
HAMILTON THELMA P MRS  
H 80 VICTORY VLG HND  
HAMITER BOBBY L (CAROL) STOCKMN US LIME  
H 42 VICTORY VLG HND. . . . . FR 2-8526  
HAMITER E L (GLADYS) ENG  
H 573 BURTON HND. . . . . FR 2-6409

HAMMOND GEO MRS SEC YOUNG & RUE H 430 NATIONAL HND. . . . . FR 4-4273	HARSANY ERNEST (MARY) RL EST SLS HELEN HERR H551 KAREN WY HND . . . . . FR 4-8943	HEATON NANCY L MRS OFC MGR MCMAHANS H 102 COPPER HND. . . . . FR 4-5861
HAMMOND JESS L (JOYCE) DLR RIVIERA HOTEL H 83 OKLAHOMA DR HND . . . . . FR 4-8032	HARSZY ARTH J (GALE) TECH H 230 ZINC HND. . . . . FR 2-3151	HEBERT ARTHUR A (MARYON) TREAS WECCO FEDL CREDIT UNION H207 NICKEL HN FR 4-8104
HAMMOND LILLIAN MRS NURSE ROSEDELIMA HOSP H 38 MAGNESIUM HND . . . . . FR 4-5532	HARSZY GALE T MRS SEC CLARK COU SCHS R 230 ZINC HND. . . . . FR 2-3151	HEBERT MARYON M MRS ASST TREAS WECCO FEDL CREDIT UNION R207 NICKEL HND. . . . . FR 4-8104
HAMMONS JOHN L (MARSHA) SWTCHMN SOU NEV TEL H 524 HOPI PL B CTY . . . . . 323W	HARTLE BENJ F (WILMA) DRFTSMN TMCA H 541 KAREN WY HND. . . . . FR 4-8942	HECK HAYWARD D (YOYUEN) USAF H 641 UTAH B CTY. . . . . 662W
HAMPSON CHESTER C MRS H 701 5TH. . . . . 497W	HARTLE WILMA B MRS CHEM ASST TMCA R 541 KAREN WY HND. . . . . FR 4-8942	HEDDENS CLIFF R (ADDIE) GEO GOUT H 655 AV D B CTY. . . . . 427R
HAMPTON JAS CHKR SAFEWAY R 4 LINCOLN HND	HARTLEY ALBT E (LUCILLE) FINANCE WKR B OF REC H850 AV K B CTY . . . . . 235J	HEDGES IVAN W (ARLICE) CHEM AM POTASH H 24 LINCOLN HND . . . . . FR 2-8393
HANDLIN ROBT B (ELGIN) RETIRED H 35 WATER HND . . . . . FR 2-7354	HARTLEY L E (MARBA) MINER REYNOLDS ELEC H 338 NEBRASKA AV HND . . . . . FR 4-4041	HEENAN ROBT E OPR CTY H 10 WASHINGTON HND. . . . . FR 2-8331
HANDY DONALD F (LOUISE) CLK FRANCISCO SQUARE H48 MALLORY LND . . . . . FR 2-7323	HARTMAN JAS L (DONIS) USAF H 751 AV I B CTY. . . . . 141R	HEFFNER LILLIE V MRS DOM R 107 E PACIFIC AV HND. . . . . FR 2-5121
HANEY BOB F (DOROTHY) LAB PAC ENG H 19 E PACIFIC AV HND. . . . . FR 4-7543	HARTZELL HOWARD R (NIKKI) ELEC INSTR B OF REC H709 7TH B CTY	HEFFNER VERNIE C (EDITH) MACH PAT CLARK (LV) H 107 E PACIFIC AV HND. . . . . FR 2-5121
HANEY DOROTHY MRS ACCT PAC ENG R 19 E PACIFIC AV. . . . . FR 4-7543	HARTZELL LESTER CHP CHEM MANGANESE INC H 152 W VICTORY RD HND . . . . . FR 4-3133	HEFNER BEN A (BEVERLY) MGR SAFEWAY H 11 CHURCH HND. . . . . FR 4-4074
HANEY FRED N (MARY) BARBER RAYS BARBER SHOP H 312 BEVERLY HND . . . . . FR 2-6604	HARVEY CEYLON (SYLVIA) GLAZIER WALGEB GLASS H 8 VICTORY VLG HND	HEHER DAVID M (FLORENCE) SLS OSBORN ELEC H 345 W FRONTIER HWY HND. . . . . FR 4-7723
HANLEY DONALD C POLICEMN CITY R 76 VICTORY VLG HND	HARVEY HARRY D (HENRIETTA) MGR EMIL PA HOR AIR COND H808 3D B CTY . . . . . 281R	HEIL GEO R (PAULINE) REPRMN SOU NEV TEL H 1504 PALM HND
HANLEY FLORENCE V HOSTESS SHOWBOAT H 76 VICTORY VLG HND	HARVEY HENRIETTA B MRS TCHR COU R 808 5TH B CTY . . . . . 281R	HEIRONIMUS GEO C H 33 MALLORY. . . . . FR 2-7673
HANMORE AMELIA H612 AV F B CTY . . . . . 335W	HARWOOD GWEN G MRS SEC AM POTASH R 604 BURTON HND. . . . . FR 2-6814	HEISER BRUCE E (MARGT) ACCT CLK PARK SERV H 615 AV B B CTY
HANMORE FREDK C (IRENE) STOREKPR E G & G H 625 NEW MEXICO B CTY. . . . . 373R	HARWOOD W R (GWEN) SUPVR UNITED AIRLINES H 604 BURTON HND. . . . . FR 2-6814	HEITENT HERMAN T (ELIZ) LAB TMCA H 571 BLACKMORE DR HND. . . . . FR 2-6182
HANNAY HAROLD W (EDNA) USAF NELLIS AFB H77 VICTOR Y VILLAGE HND . . . . . FR 2-6993	HASH ROBT R (DIXIE) LAB PAC ENG H 7 WASHINGTON HND	HEKI JERRY D (ANNETTE) OPR STAUFFER CHEM H 53 VICTORY VLG HND . . . . . FR 2-8579
HANNIG LVEL J (LA VERA) PROD MGR CENTL MKT H 652 AV I B CTY. . . . . 253W	HASKETT OWEN L OPR TMCA (HND) H 631 AV A B CTY	HEKI WADE D (EVELYN) OPR STAUFFER CHEM H 67 OKLAHOMA DR HND. . . . . FR 4-8324
HANNIG LA VERA MRS (LE VERA DRESS SHOP) H 652 AV I B CTY. . . . . 253W	HASTINGS DOROTHY J CASHR CLK CAKE BOX BKRY R 7 E BASIC RD HND. . . . . FR 4-4213	HELM DANL S (DOROTHY) FIREMNN CITY (LV) H 215 PLATINUM HND. . . . . FR 4-8173
HANSELL JOS W (PAULINE) MTCN NAVAL BASE H 226 LEAD HND	HASTINGS JAS D (JENEVIEVE) OPR TMCA H 135 W BASIC RD HND. . . . . FR 2-8619	HELMOLT ROSARIA B MRS CLK CT HSE H 127 E PACIFIC AV HND. . . . . FR 4-3523
HANSELL PAUL E (SHIRELY) FIREMNN H 109 VICTORY VLG HND	HASTINGS JENEVIEVE MRS CLK VEGAS VILLAGE R 135 W BASIC RD HND. . . . . FR 2-8619	HELMS LE ROHN H (JANNET) RECLAIM HLPR TMCA H 41 VICTORY VLG HND
HANSEN ANDY T (BETTYE) LAB PAC ENG H 107 DOGWOOD HND . . . . . FR 2-4434	HASTINGS MELVIN D (DOROTHY) MACH TITANIUM H 7 E BASIC RD HND. . . . . FR 4-4213	HELMS ROBT L (LAVERNE) WLDR AV POTASH H 118 DOGWOOD HND . . . . . FR 2-8660
HANSEN EDRIE T H91 OKLAHOMA DR . . . . . FR 4-8033	HASTINGS PATRICIA A NURSE ROSE DE LIMA HOSP H 84 VICTORY VLG HND . . . . . FR 2-8218	HELTON LEE W (LEAH) MACH BASIC MANAGE- MENT (HND) H623 AV F B CTY . . . . . 356M
HANSEN GERALD F (HAZEL) FIREMNN REYNOLDS ELEC H 110 ASH HND	HATCH CARVEL T (JACKIE) OPR TMCA H 11 VICTORY VLG HND . . . . . FR 2-8665	HENDERSON ALICE MRS MAID ROSE DE LIMA HOSP R 118 CONTINENTAL HND . . . . . FR 2-4583
HANSEN HENRY (HELEN) CONR DESERT INN (LV) H 14 CHURCH HND. . . . . FR 2-7754	HATCH GORDON H624 CALIFORNIA B CTY . . . . . 66J	HENDERSON ARTH C (ALICE) MECH WATER POWER H 639 AV H B CTY. . . . . 466J
HANSEN JESS L (MYRA) OPR TMCA H 123 JOSHUA HND. . . . . FR 2-5082	HATCH MILLARD W (WINIFRED) LAB COI HSG AUTH H 11 E WASHINGTON HND. . . . . FR 2-6951	HENDERSON AUTO BODY SHOP (CHRIS TORRES) 1212 N BOULDER HWY HND . . . . . FR 2-5081
HANSEN JOHN H 113 YUCCA. . . . . FR 4-8934	HATCH SHERMAN R (IRENE) LAB MANGANESE H 138 DOGWOOD HND . . . . . FR 2-6714	HENDERSON AUTO PARTS 1503 ATHOL HND . . . . . FR 2-1131
HANSEN MYRA E MRS EMP ROSE DE LIMA HOSP R 123 JOSHUA HND. . . . . FR 2-5082	HATCHELL ETHEL T MRS R 513 AV K B CTY. . . . . 23R	HENDERSON AUTO SALES INC (FRANK BRASHER CLIFFORD FINDLAY & RICHD BARLOW) BOULDER HWY PTMNN . . . . . FR 2-8100
HANSEN RAYMOND M (LOUISE) ENG REYNOLDS ELEC H 224 MINOR HND . . . . . FR 2-6591	HATFIELD EDNA T MRS WTRS COFFEE CIP R 408 AV B B CTY. . . . . 465R	HENDERSON AUTO WRECKING (JM FROST & SAM SIMPSON) REAR VAL MOTEL ON BOULDER HWY HN FR 2-3171
HANSON ROBT W (MILDRED) H 222 S TEXAS HND . . . . . FR 2-3481	HATFIELD RICHD J (EDNA) CARE TAKER NATL PARK H408 AV B B CTY . . . . . 465R	HENDERSON BOWL (JOE WILLIAMS & JOE SICILIANO) 642 S BOULDER HWY HND FR 2-1971
HANSON W R H27 BROWN . . . . . FR 2-7553	HATFIELD RICHD L (JOANN) OPR TMCA H 625 AV M B CTY. . . . . 366W	642 S BOULDER HWY HND. . . . . FR 2-1931
HARBERT MABEL C MRS H 234 GOLD . . . . . FR 4-4622	HATFIELD KALE (DOROTHY) H 118 HICKORY HND . . . . . FR 2-3873	HENDERSON BOYS CLUB PAT WINTERS MGR VICTORY VILLAGE HND. . . . . FR 2-8682
HARDEN LUCILLE MRS CLK ROSE CRED JWLR R 331 WATER HND . . . . . FR 4-5692	HATLER WARREN H (ALICE) PORTER SILVER SLIPPER H11 LINCOLN HND	HENDERSON CHAMBER OF COMMERCE JC RAYBOR PRES, PHILLIP HUBEL V-PRES, ER LYND BLOM V-PRES, MRS ELLEN SHIRLEY SEC & MGR & LYVAL BURKHOLDER TREAS 152 WATER PO BX 763 HND. . . . . FR 2-3222
HARDEN RUSSEL W (LUCILLE) EMP AM POTASH H 331 WATER HND . . . . . FR 4-5692	HATSLIP H11 LINCOLN HND	HENDERSON CITY OF-- CITY HALL--PO BX 2095 HND. . . . . FR 2-1741
HARDERSON SHIRLEY MRS CLK HOTEL FREEMONT H 633 AV L B CTY	HATVENS BERNREN H (CATH) TECH A E C H 219 WATER HND . . . . . FR 2-5491	CITY ADMINISTRATOR-ML WEIR CITY HALL PO BX 2095 HND. . . . . FR 2-1741
HARDTNER IRMA MRS CLK HENDERSON HOME NEWS R 11 WYOMING HND . . . . . FR 2-4464	HATVENS DENNIS N DISC JOCKEY KRAM (LV) R 219 WATER HND . . . . . FR 2-5491	ATTORNEY-JOHN MANZONIE CITY HALL PO BX 2095 HND. . . . . FR 2-1741
HARDTNER J W (IRMA) FORMN AM POTASH H 11 WYOMING HND . . . . . FR 2-4464	HAVEN MARGT E MGR HND DESERTWEAR H 1409 PACIFIC LV	AUDITOR-DM DAWSON CITY HALL PO BX 2095 HND. . . . . FR 2-1741
HARDY DELRAY (ROSEMARIE) OPR TMCA H 44 VICTORY VLG HND	HAVENBERG ROYAL E (MARJORIE) SHMTL FORM NEV AIR CONDITIONING H114 MANGANESE HND . . . . . FR 4-3093	CHIEF INSPECTOR-PO DOHERTY CITY HALL PO BX 2095 HND. . . . . FR 2-1741
HARDY GEO L (JUDITH) LAB AM POTASH H 121 VICTORY VLG HND	HAVERS JOHN W (SPELLA) DLR HORSESHOE CLUB H 109 CEDAR HND . . . . . FR 2-8616	CLERK-ANN L ELSA CITY HALL PO BX 2095 HND. . . . . FR 2-1741
HARDY JAS A (ILMA) FORMN STAUFFERS CHEM H 114 SILVER HND	HAVRILLA NICHOLAS (GAYLE) SUPT STAUFFER CHEM H708 AV B B CTY . . . . . 282	COUNCIL-PT STEVENS, PR MENDIVE, AG PAGAN, RE KESTERSON & FT MORRELL COUNCILMNN CITY HALL PO BX 2095 HND. . . . . FR 2-1741
HARDY LEGRANDE L (RUTH) GUIDE BUR OF REC H 639 AV F B CTY. . . . . 447R	HAW JAS G (IRENE) GROCER H 232 HILLCREST HND. . . . . FR 2-8633	ENGINEER-EARNEST JORGENSEN CITY HALL PO BX 2095 HND. . . . . FR 2-1741
HARDY WILBUR R (JEAN) MACH STAUFFER CHEM H 541 BURTON HND. . . . . FR 2-6804	HAWKES DON K (ELEANOR) USAF H 208 HILLCREST DR HND. . . . . FR 4-5323	FIRE DEPARTMENT-WD RICHARDS CHF ATLANTIC HND. . . . . FR 2-2252
HARGETT ANN CLK NAFB R 484 NATIONAL HND. . . . . FR 2-6723	HAWKINS ARTH C H 118 LAKEVIEW. . . . . 645M	HEALTH DEPARTMENT-EARL GOULD CITY HALL PO BX 2095 HND. . . . . FR 2-1741
HARGETT C R (OPAL) FORMN USAF H 484 NATIONAL HND. . . . . FR 2-6723	HAWKINS CHAS S (ELIEEN) SUPT MANGANESE INC H 112 OCOTILLO HND. . . . . FR 4-8663	LIBRARY-LYDIA B MALCOLM LIBRN 55 WATER HND. . . . . FR 2-4301
HARGETT NOVELLA TCHR DOUGLAS COU SCHS R 484 NATIONAL HND. . . . . FR 2-6723	HAWKINS RELLA E R 203 W PACIFIC AV FR 4-8072	MAINTENANCE DEPARTMENT- CLYDE JENKINS SUPT CITY HALL PO BX 2095 HND
HARGROVE GLYNN E (BILLIE) MACH AM POTASH H 460 HAZEL WY HND. . . . . FR 2-6623	HAYCOCA BERDELL S (ADA) SECURITY GUARD TMCA H 46 E TEXAS HND . . . . . FR 4-4204	MAYOR-HON WB BYRNE CITY HALL PO BX 2095 HND. . . . . FR 2-1741
HARKINS RAYMOND E (DOROTHY) ADMN EGG (LV) H 142 FIR HND . . . . . FR 4-8904	HAYDEN PAUL L (SELSA) LAB CORNOES H 113 VICTORY VLG HND	MUNICIPAL COURT-GEO TREAM JUDGE S TEXAS HND . . . . . FR 2-2781
HARLESS THOS B (DAPHANE) ELECTN HND ELEC H 672 BLACKMORE DR HND. . . . . FR 2-6213	HAYES DONALD A (FRANCES) FORMN PAC ENG H 663 AV K B CTY. . . . . 234J	POLICE DEPARTMENT-GF CRISLER CHF 134 W ATLANTIC HND. . . . . FR 2-3641
HARPER GENEVIEVE H MRS CLK CITY H 154 MANGANESE HND . . . . . FR 4-8723	HAYNES C W (LEVIS) FIREMNN MERCURY H 230 GOLD HND	POUND MASTER-TERRY LARKIN CITY HALL PO BX 2095 HND. . . . . FR 2-1741
HARPER MAC R (RUTH) TILLESSETER H 85 VICTORY VLG HND	HAYNES S EUNICE MRS TCHR CLARK COU H 26 MAGNESIUM HND. . . . . FR 4-7634	RECREATION DEPARTMENT- SHIRLEY DALBY DIR CITY HALL PO BX 2095 HND. . . . . FR 2-1741
HARRIES LEWIS B (JANE) OPR DEPT WATER&POWER H 1616 ARIZONA B CTY . . . . . 405M	HAYS CHARLOTTE L MRS CLK BENNETTS H 323 TIN HND . . . . . FR 4-5923	TREASURER-CL CONNOR CITY HALL PO BX 2095 HND. . . . . FR 2-1741
HARRIS EUG A (EVELYN) WLDR TMCA H 17 VICTORY VLG HND . . . . . FR 2-8480	HAYSWARD FLOWER SHOP (GC KAIGHN & VERA GREENWELL) 439 NEVADA HWY B CTY. . . . . 105	HENDERSON CLEANERS (RICHD CORDERMAN & ROBT MC CUTCHEN) 112 MARKET HN FR 2-3111
HARRIS JAS L H304 EVELYN AV. . . . . FR 2-5972	HAZEL HOYT B MECH REYNOLDS H 148 FIR HND . . . . . FR 4-8903	HENDERSON CLINIC JR CONNOLLY, KS HAZEL TINE, HL MILLER, GA MINERS, LM PHILL IPS & WD SWACKHAMER PHYS 67 FRONTIER BL HND . . . . . FR 2-1041
HARRIS JIM T LAB TMCA R 52 LYNN LN HND . . . . . FR 4-4752	HAZELTINE KARLE S (BARBARA) PHYS HND CLINIC H121 CHOLLA HND . . . . . FR 2-3741	HENDERSON DRUG CO JH MC BEATH PRES & MG & RH MC BRIDE V-PRES 128 MARKET HND . . . . . FR 2-1111
HARRIS LINFORD J (JEAN) LAB TMCA H 226 NEBRASKA AV HND	HAZEN KATHLEEN H857 AV G B CTY . . . . . 494J	
HARRIS MADOLYN L MRS LABY TECH STAUFFER CHEM R 6 E BASIC RD HND. . . . . FR 4-8843	HEAD FLOYD A (GRACE) H 118 MAGNESIUM HND. . . . . FR 4-5833	
HARRIS MAX K (JO ELLEN) USMC H 5 CARVER HND	HEAD JACKIE W (KATH) EMP AM POTASH H 9 W LINCOLN HND	
HARRIS PAUL D (MADOLYN) FORMN STAUFFER CHEM H 6 E BASIC RD HND. . . . . FR 4-8843	HEARD FLOYD R (SHIRLEY) USN R 33 VICTORY VLG HND	
HARRIS WILLARD W (LINDA) USAF H 8 VICTORY VLG HND	HEARD RICHD V (RUTH) MTCMNN TMCA H 113 CONSTITUTION HND. . . . . FR 4-8052	
HARRISON J C (EVELYN) OPR TMCA H 424 NATIONAL HND. . . . . FR 4-8731	HEATHFOC WILLIE W (LEOTA) USN H 162 COPPER HND	
HARRISON MARION R (AUDREY) DR ICTY H 604 AV L B CTY. . . . . 224R	HEATLEY M ALICE MRS H 54 E ATLANTIC AV HND . . . . . FR 4-8024	
HARRISON WM H (LOTTIE) AUDITOR NATL PARK H 646 AV B B CTY	HEATON LAMBERT E H 555 CALIFORNIA B CTY. . . . . 119J	
HARRYS CAFE (YAM WON) 512 NEVADA HWY B CTY. . . . . 30		

HENDERSON ELEMENTARY SCHOOL  
WATER & ATLANTIC HND . . . . . FR 2-1911  
HENDERSON ESCROW SERVICE (FRANK MORRELL)  
23 WATER HND . . . . . FR 2-2122  
HENDERSON FARMERS MARKET (MANUEL GALLO)  
BOULDER HWY HND  
HENDERSON FIRST BAPTIST CHURCH REV JOHN  
ASKO PASTOR  
KANSAS & ATLANTIC AV HND . . . . . FR 4-4094  
HENDERSON FLORIST (MRS MARCELLA FREED &  
MYRTLE EDISON  
153 FRONTIER BL HND . . . . . FR 2-2033  
HENDERSON FOURSQUARE CHURCH REV MB  
QUIMBY PASTOR  
PACIFIC AV & BASIC RD HND  
HENDERSON GEO R (EVA) ROOFER  
H 649 BURTON HND . . . . . FR 4-3932  
HENDERSONSON HOME NEWS (MM ZENOFF)  
VICTORY VILLAGE SHOPPING CNTR HND . FR 2-1461  
HENDERSON JAY J (KAYE) LUBY TECH TMCA  
H 127 COPPER HND . . . . . FR 4-4834  
HENDERSON JAY W (ALICE) MILLRIGHT  
H 118 CONTINENTAL HND . . . . . FR 2-4583  
HENDERSON JOHN R (THELMA) MGR BODGET FINANCE  
H 131 CEDAR HND . . . . . FR 2-6713  
HENDERSON KAYE MRS BTY OPR ISABELLS BTY  
SALON R127 COPPER HND . . . . . FR 4-4834  
HENDERSON LUMBER CO JACK MAC DONALD PRE  
TA TURNER V-PRES JH MILLER SEC & MRS  
PHYLLIS BURTON BKPR  
601 FRONTIER BL HND . . . . . FR 2-7941  
601 FRONTIER BL HND . . . . . FR 2-2288  
HENDERSON LUTHERAN CHURCH REV TERRIL  
KRAMER PASTOR 642 FEDERAL HND . . FR 4-4324  
HENDERSON MADELINE H647 AV F B CTY  
HENDERSON MENTAL HEALTH ASSOCIATION MRS  
CS HAZELTINE DIR  
VEGAS VLG SHOPPING CENTER HND . . FR 2-3571  
HENDERSON PET CLINIC (GW HOENTSCH)  
2 WATER HND . . . . . FR 2-2431  
HENDERSON PRESBYTERIAN CHURCH REV GH  
LUTZ PASTOR VICTORY VILLAGE HND  
HENDERSON PUBLIC LIBRARY LYDIA MALCOLM LIBRN  
55 WATER HND . . . . . FR 2-4301  
HENDERSON REAL ESTATE (JD COE)  
18 WATER HND . . . . . FR 2-3300  
HENDERSON ROOFING CO (CJ GRAY)  
230 ATLANTIC HND . . . . . FR 4-3014  
HENDERSON SAW SHOP (JH WARNER)  
239 ATLANTIC HND . . . . . FR 2-8242  
HENDERSON SCHOOL DISTRICT LW BURKHOLDER  
AREA ADMN  
ADMINISTRATION BLDG . . . . . FR 2-4151  
HENDERSON ELEMENTARY SCHOOL  
ADMINISTRATION OFFICE . . . . . FR 2-1911  
ART SUPERVISOR . . . . . FR 2-1921  
AUDIO-VISUAL DIR & LIBRARIAN . . . FR 2-1921  
ELEMENTARY MUSIC SUPERVISOR . . . FR 2-4133  
FIELD HOUSE . . . . . FR 2-4132  
HOME ECONOMICS 302 TIN . . . . . FR 4-8653  
PRIMARY SUPERVISOR . . . . . FR 2-4191  
SCHOOL LUNCH PROGRAM DIRECTOR . . FR 2-4131  
SCHOOL NURSE . . . . . FR 2-1911  
BASIC ELEMENTARY SCHOOL  
ADMINISTRATION OFFICE . . . . . FR 2-4171  
PARK-VILLAGE SCHOOL  
ADMINISTRATION OFFICE . . . . . FR 2-3461  
BASIC HIGH SCHOOL  
ADMINISTRATION OFFICE . . . . . FR 2-4111  
CAFETERIA . . . . . FR 2-4181  
COUNSELOR OFFICE . . . . . FR 2-4183  
GYMNASIUM . . . . . FR 2-4182  
HIGH SCHOOL PRINCIPAL . . . . . FR 2-3011  
MAINTENANCE SUPERINTENDENT . . . FR 2-4131  
VALLEY VIEW SCHOOL  
ADMINISTRATION OFFICE . . . . . FR 2-3322  
HENDERSON TELEPHONE CO INC HL TRUMBO PRES  
104 WATER HND . . . . . FR 2-1211  
HENDERSON TELEPHONE CO  
104 WATER HND . . . . . FR 2-1191  
HENDERSON TEXACO NORMAN GRAY MGR  
432 S BOULDER HWY HND . . . . . FR 2-9601  
HENDERSON THEATRE (RV HANSON)  
30 ARMY HND . . . . . FR 2-3700  
HENDERSON TRAILER HAVEN  
55 E FRONTIER HWY  
1 E OF OCATILLA HND . . . . . FR 2-9693  
HENDERSON WALGREEN DRUG  
560 S BOULDER HWY HND . . . . . FR 2-2000  
HENDERSON YELLOW CAB (WT & LE MARRON)  
74 E TEXAS HND . . . . . FR 2-1611  
HENINGER MARGIE MRS RIGGER NELLIS AFB  
H 106 ELM HND . . . . . FR 2-8346  
HENMAN FLOYD E (IRENE) PNTR COU HOUSING AUTH  
H 251 WATER HND . . . . . FR 4-5914  
HENMAN IRENE B MRS NURSE ROSA DE LIMA HOSP  
R 251 WATER HND . . . . . FR 4-5914  
HENRY AMYHENRY T MRS  
R 515 NEW MEXICO B CTY  
HENRY COLOMBUS C (MAE) CARP  
H 7 LINCOLN HND  
HENRY ROBT L (FRANKIE) CARP  
H 13 WASHINGTON HND  
HENRY THOS C (CATH) DIETICIAN NELLIS AFB  
H 7 CHURCH HND . . . . . FR 2-7574  
HENRY WM E CARP  
H 17 WASHINGTON HND  
HENSLEY JAS H (KATH) OPR NEV NATURAL GA  
PIPE LINE H141 W FRONTIER HWY HN FR 2-7293  
HEPWORTH DWAINO ELECTN TROPICANA  
R 121 VICTORY VLG HND  
HEPWORTH OREN T (SARILLA) MTCE VEGAS VLG  
H 1 KIMBALL MNR HND . . . . . FR 2-5862  
HERALD WM R (WINNIFRED) SLS MGR A D MACH CO  
H 608 AV G B CTY . . . . . 586  
HERBERET JERRY D (ANN)  
R 2 E WASHINGTON HND

HERBERT EDWIN C (ELSIE) OPR DEPT OF  
WATER & POWER H414 ASH B CTY . . 276R  
HERBERT JESSIE M MRS (HND WEAVET)  
H 14 ARIZONA WY HND . . . . . FR 4-7733  
HERMAY HARRY M (RUTH) PLANT PROTECTION  
BASIC MANGA NESE INC  
H70 E TEXAS HND . . . . . FR 4-5774  
HERMAY RUTH T MRS CHF SWANKY CLUB  
R 70 E TEXAS HND . . . . . FR 4-5774  
HERRINGTON BELLE MRS R 343 NEBRAS FR 4-8364  
HERRINGTON DEWEY J (CHRISTINE) OPR AM POTASH  
H 343 NEBRASKA AV . . . . . FR 4-8364  
HERRMANN FREDK JR (GRACE) USAF  
H 70 VICTORY VLG HND  
HESTER JOHN T MRS H 557 DATE . . . 126M  
HESTER JULIAN B (HELEN)  
H 409 W VICTORY RD HND . . . . . FR 4-5113  
HEYWOOD JOHN L (ANNE) FORMN BUR OF REC  
H 1349 DENVER B CTY . . . . . RE C-538  
HI-WAY FURNITURE & APPLIANCE (CE WILSON)  
H 1241 BOULDER HWY . . . . . FR 2-3901  
HICKEN WARD M (LOIS) USN  
H 101 FIR HND . . . . . FR 2-8257  
HICKMAN VIVIAN P MRS  
R 154 MANGANESE HND . . . . . FR 4-8723  
HICKS FLOYD G (TRACHAEL) MTCMN CLARK CO  
HOUSING AUTH H560 KAREN WY HND . FR 4-3824  
HIETBRINK JOHN (MINNIE) MILLRIGHT CONSTR  
H 63 E PACIFIC AV HND . . . . . FR 4-8231  
HIETBRINK RICH D (DIANA) PNTR NAEGELA SIGNS  
H 302 NEBRASKA AV HND  
HIGBY DERWENT (EMMA) BRICK LAYER YATSEN  
H 403 ILMENITE WY HND . . . . . FR 2-7723  
HIGBY JACK F RETIRED  
R 403 ILMENITE WY HND . . . . . FR 2-7723  
HIGGASON LEON L (VANETA) PLSTR PRELLIE  
H 100 VICTORY VLG HND . . . . . FR 2-8383  
HIGGINS CLARK W (MARY) USAF  
H 619 AV B B CTY . . . . . 415R  
HIGGINS IRENE M CHKR COUNTRY COUSINS  
H 245 HILLCREST DR HND . . . . . FR 2-8312  
HIGGINS MARY L MRS TCHR COU  
R 619 AV B B CTY . . . . . 415R  
HIGGINS MOTEL (MIKE SCALETTA)  
BOULDER HWY PTM . . . . . FR 2-5962  
HIGHLINE WM F (NAOMI) OPR STAUFFER CHEM  
H 12 W LINCOLN HND  
HIGLEY CHAS T (ROSALIE) CARP  
H 104 CHOLLA HND . . . . . FR 2-7494  
HILL ALF B (RUBIE) MACH BUR OF REC  
H 523 AV L B CTY . . . . . 17J  
HILL BILLY B (CAROLYN) ELECTN STAUFFER CHEM  
H 601 AV M B CTY  
HILL BOB J (MILLIE) USAF  
H 4 E WASHINGTON HND  
HILL CHAS J (SUE) USN  
H 58 VICTORY VLG HND  
HILL DANL J (PATRICIA) FORMN GALLOWAY CONSTR  
H 15 VICTORY VLG HND  
HILL GERTRUDE MRS CUSTDN CLARK COU  
R 517 HOPI PL B CTY . . . . . 468J  
HILL HARRY L (ROBERTA) MASON IDEAL ASPHALT  
H 35 WYOMING HND . . . . . FR 4-4724  
HILL JODY P (MARIE) OPR TMCA  
H 14 W LINCOLN HND  
HILL JOS C H 43 LAKEVIEW . . . . . 658R  
HILL JOS C (REBA) AIRTOOL OPR BUR OF REC  
H 660 AV C B CTY . . . . . 178J  
HILL MARVIL A (DOROTHY) OPR TMCA  
H 4 PABCO HND  
HILL RALPH E (HELEN) (RALPH BATE)  
H 824 8TH B CTY . . . . . 506W  
HILL REBA W MRS EMP B CTY LNDRY  
R 660 AV C B CTY . . . . . 178J  
HILL RICH D (ETHYEL)  
H 51 E TEXAS HND . . . . . FR 4-4684  
HILL WALTER J (GERTRUDE) CUSTDN CLARK  
COU SCH DIST H517 HOPI PL B CTY . 468J  
HILLIS B U (MATILDA) BANKER BANK OF NEVADA  
H 57 MALLORY HND . . . . . FR 4-4243  
HILLSTEAD GEO T (HAZEL) TECH TMCA  
H 88 VICTORY VLG HND . . . . . FR 2-5223  
HILLSTEAD ROBT L (CHARLOTTE) SPLST NAFB  
H 102 VICTORY VLG HND  
HILLYER ROBT D (DOROTHY) TEL INSTLR SOU  
NEV TEL CO H709 UTAH B CTY . . . 73W  
HILTON CLAUDE E (EMILY) RETIRED  
H 1101 WYOMING B CTY . . . . . 519W  
HILTON RALPH D SLSMN CAPITOL RECORDS  
R 1101 WYOMING B CTY . . . . . 519W  
HINDERAGER C L (ELIZA) CHEM ENG PAC ENG  
H 307 REGINA WY HND . . . . . FR 2-6834  
HINDS ION R CLK ROSE DE LIMA HOSP  
H 231 W BASIC RD HND . . . . . FR 4-3404  
HINDS LOYD R (MONA) CLK AM POTASH  
H 9 LASWELL HND . . . . . FR 4-3804  
HINKELL FRANCES L H111 E PACIFIC . FR 4-4374  
HINKELL MADELINE SEC  
H 111 E PACIFIC HND . . . . . FR 4-4374  
HINTON ANTONE W (MAUNARAE)  
H4 HENDERSON TRAILER HAVEN HND . FR 2-4443  
HINTON LESLIE (PATRICIA) ELECTN FREMONT HTL  
H 307 KAREN DR HND . . . . . FR 2-7764  
HINTON MAX (LEONA) FIREMN CITY  
H 234 W BASIC RD HND . . . . . FR 4-3753  
HINTON OLIN W (CHELIE) DRFTSMN TMCA  
H 117 FIR HND . . . . . FR 2-8184  
HITCHIN POST MOTEL (AM BORNHOFT)  
805 NEVADA HWY B CTY . . . . . 270R  
HOBBS IRBY O (BERTHY) IRON WKR REYNOLDS  
H 211 W VICTORY RD HND . . . . . FR 4-5843  
HOBEIN ROBT G (WANDA) TAPPER BLAINEGDWAYNE  
H 607 AV D B CTY  
HODGKIN DAVID R527 CHERRY B CTY . . 273M  
HODGKIN JOHN F (KATHLEN) OPR DEPT OF P&W  
H 527 CHERRY B CTY . . . . . 273M

HODGKIN KATHLEN MRS CLK CITY  
R 527 CHERRY B CTY . . . . . 273M  
HODGKINSON LOWELL (SHIRLEY) SURVEYOR CITY  
H 271 W ATLANTIC AV HND . . . . . FR 2-8452  
HODGKINSON SHIRLEY MRS BKPR COU HOUSING  
R 271 E ATLANTIC AV . . . . . FR 2-8452  
HOENTSCH GERHARD (DOERTE) VETERINARIAN  
H 665 BLACKMORE DR HND . . . . . FR 2-6503  
HOFFMAN EUG R 537 5TH . . . . . 323M  
HOFFMAN VAUGHN E (NELLIE)  
H 537 5TH B CTY . . . . . 323M  
HOLBERG CLARENCE A (MAXINE) ENG RR PASS  
CASINO HA03 W ATLANTIC AV HND  
HOLBERG KATHERINE H617 AV M . . . . 37W  
HOLBERG LLOYD D (HELEN) CREDIT MGR HOME LMBR  
H 139 COPPER HND . . . . . FR 4-3984  
HOLDAY IVAN R (ORA) LABY TECH TMCA  
H 43 WYOMING HND . . . . . FR 4-4711  
HOLDEN DAVID L (WILMA) MEAT CTR THRIFTY MART  
H 124 CONTINENTAL HND . . . . . FR 4-3083  
HOLDEN GOLDIE S MRS HSEKPR HOYT HAZAL  
R 148 FIR HND . . . . . FR 4-8903  
HOLDREN LEROY D (IRENE) OPR GOUT  
H 608 AV F B CTY . . . . . 119R  
HOLLAND FRED J (MARGE) PNTR DEPT WATER&POWER  
H 581 7TH B CTY . . . . . 515W  
HOLLAND GEO O (JUDDY) USAF  
H 19 W LINCOLN HND  
HOLLAND MARJORIE A MRS NURSE  
R 581 7TH B CTY . . . . . 515W  
HOLLEY LEE F (WANDA) SLSMN DAVID FOODS  
H 580 BURTON HND  
HOLLIDAY LEROY (GERALDINE) JAN TITANIUM MTL S  
H 13 LINCOLN HND  
HOLLINGSWORTH GLENN W (LUCILLE) ENG AM  
POTASH H304 CEDAR HND . . . . . FR 2-8292  
HOLLINGSWORTH LARRY J (JA) ACCT  
H 69 MALLORY HND . . . . . FR 2-7824  
HOLMES NEIL H (HELEN) PLANT MECH US BUR  
OF REC H640 CALIFORNIA B CTY . . . 511  
HOLMES ROBT A (RUTH) CHEM BUR OF MINES  
H 530 HOPI PL B CTY . . . . . 232J  
HOLMES WARREN R (ZENNA) CUSTDN BUR OF REC  
H 512 AV I B CTY . . . . . 115R  
HOLT CHAS L MRS H 34 LAKEVIEW . . . 658W  
HOLT JAS D (JANET) RETAIL CLK LOUS RNCH MKT  
H 529 AV L B CTY  
HOLT LOUIS H (LOYD) (RNCH MKT)  
H 717 8TH B CTY . . . . . 490R  
HOLT MERVIN (ROSE) LAB CITY  
H 32 VICTORY VLG HND  
HOLT MORGAN G (MABEL) PNTR STAUFFER CHEM  
H 210 GOLD HND . . . . . FR 4-7031  
HOLT ROSE E MRS MAID TROPICANA  
R 32 VICTORY VLG HND  
HOMER PETER L (MARY) USAF  
H 214 GOLD HND  
HOMER VILATE MRS OPR NEV TEL CO  
H 100 GROVE HND . . . . . FR 2-5602  
HOMLES MIKE L (KAY) USAF  
H 12 E WASHINGTON HND  
HOMME VERNON E (MARY) METALLURGIST US  
BUR OF MINES  
H701 CALIFORNIA B CTY . . . . . 552W  
HONEY J PAUL (MAXINE) ROUTE SLSMN L V LNDRY  
H 108 FIR HND . . . . . FR 2-7161  
HONEYCUTT ELEANOR M MRS TECH TMCA  
R 100 CONTINENTAL HND . . . . . FR 2-6903  
HONEYCUTT JAS C (ELEANOR) RETIRED  
H 100 CONTINENTAL HND . . . . . FR 2-6903  
HONEYCUTT LILLIAN MRS TCHR COU  
R 717 5TH B CTY . . . . . 537  
HONEYCUTT WM T (LILLIAN) RETIRED  
H 717 5TH B CTY . . . . . 537  
HONNE J W H 19 W LINCOLN  
HOOPER HOWARD C (JOANNE) ENG MONTROSE CHEM  
H 109 ASH HND . . . . . FR 4-4054  
HOPKINS BOBBY J (SALLY) USAF  
H 80 VICTORY VLG HND . . . . . FR 2-8506  
HOPKINS EDWINA E NURSE ROSEDELIMA HOSP  
H 21 LASWELL HND . . . . . FR 4-3864  
HOPPER JAS H (BLONDIE) LINEMN BELL TEL CO  
H 1263 WYOMING B CTY . . . . . 112  
HORN JAS L (ROSA) OPR  
H 118 MANGANESE HND  
HORNE BILL (IRENE) OPR MANGANESE INC  
H 6 E WASHINGTON HND  
HORNE CLARENCE A (MARY) ASMBLR TMCA  
H 18 VICTORY VLG HND  
HORNE ROBT E (DOLORES) CHEM OPR STAUFFER  
H 644 CALIFORNIA B CTY . . . . . 519J  
HORNE WM A (VIVIAN) OPR MAGANESE  
H 9 ALLEN PROJECT HND  
HORNER JAS R (MILDRED) FIREMN CITY  
H 127 CEDAR HND . . . . . FR 2-5294  
HORNESS ERVIN M (ALICE) CLK MOBIL OIL  
H 632 AV K B CTY . . . . . 652R  
HORNYAK JOE (ROSE) MILLRIGHT TMCA  
H 154 COPPER HND . . . . . FR 4-5411  
HORNYAK LARRY J ELECTN CITY  
R 154 COPPER HND . . . . . FR 4-5411  
HORVAT GERALD T (PATRICIA) USAF  
H 7 MAGNESIUM HND  
HOSMER HENRY L (COLLEEN) ATNDT STINKER STA  
H 99 VICTORY VLG HND  
HOSTETLER HENRY C (RUBE) RETIRED  
H 7 ARKANSAS HND . . . . . FR 2-5853  
HOSTETLER RUBY F MRS SEC CITY  
R 7 ARKANSAS HND . . . . . FR 2-5853  
HOTEL SHOWBOAT  
2800 FREMONT LV . . . . . DU 2-7575  
HOTZEL CARL W (DOROTHY) BRICKLAYER VIK  
ING CONSTR  
H4 HENDERSON TRAILER HAVEN HND  
HOUCHEEN GRANT P (VALATE) OPR US LIME  
H 327 TIN HND . . . . . FR 2-5532

HOUGEN KENWARD E (JOYCE) REPRM STATE  
 H 613 BURTON HND . . . . . FR 4-7431  
 HIGHLAND PAUL W (GLENDA) SLSMN MAGANESE  
 H 14 VICTORY VLG HND . . . . . FR 2-8503  
 HOUSE EDW A (YVONNE) WIRE CAGE WLDR TRAINEE  
 LAKE VIEW B CTY  
 HOUSE JERRY B (VI) ASST SUPVR DEPT OF  
 WATER & POWER H609 7TH B CTY . . . . . 248W  
 HOUX JACK E (DONNA) EMP TEXACO  
 H 620 AV L B CTY . . . . . 601R  
 HOWARD BUCKLY (NELL) RETIRED  
 H 763 WYOMING B CTY . . . . . 476J  
 HOWARD VICTOR T (JANET) ENG BASIC MANAGEMENT  
 H 14 MONTANA WY HND . . . . . FR 4-4883  
 HOWARD WM E DLR ROYAL  
 H 52 LYNN LN HND  
 HOWARD WM H (CECILIA) GDNR CITY  
 H 529 AV I B CTY  
 HOWE MELVIN H (BETTY) INSPR COU AGRI DEPT  
 H 116 VICTORY VLG HND . . . . . FR 2-8145  
 HOWES OVLYN E (ELNA) DR GARRET FRT LINES  
 H 261 MAJOR HND . . . . . FR 2-6554  
 HOWLETT EDW M (FERN) SLSMN EMPIRE FURN  
 H 40 VICTORY VLG HND  
 HUBRED HARRY O (LAURA) MINING WKR MANGANES  
 H 37 MALLORY HND . . . . . FR 2-5771  
 HUCHINGSO JAS F (NELLIE) MGR BUR OF REC  
 H 1300 DENVER B CTY . . . . . 605M  
 HUCK ROBT C (MARGT) USMC  
 H 12 E WASHINGTON HND  
 HUDGENS TERRY D (TESSIE) MACH BLUE DIAMOND  
 H 3 W VICTORY RD HND  
 HUDGENS TERRY L METER READER CITY  
 R 3 W VICTORY RD HND  
 HUDLOW FLORENCE MRS PERCH AGT BUR OF REC  
 R 312 NEVADA HWY B CTY  
 HUDLOW LLOYD J (FLORENCE) WITH BUR OF REC  
 H 312 NEVADA HWY B CTY . . . . . RE C-688  
 HUFFMAN ELZA F (SMILAX) RETIRED  
 R 115 VICTORY VLG HND  
 HUFFMAN RICH D (STAUFFER) CHEM  
 R 140 W VICTORY RD HND . . . . . FR 2-5061  
 HUFFMAN SMILAX V MRS  
 R 115 VICTORY VLG HND  
 HUGHES C R62 VICTORY VLG  
 HUGHES E L (MADGE) FORMN STAUFFER CHEM  
 H 588 BURTON HND . . . . . FR 4-7594  
 HUGHES OTIS O (EVELYN) SERV STA MGR  
 H 604 AV D B CTY . . . . . 547  
 HUGUES RAY L (PATRICIA) FIREMN CITY  
 H 61 VICTORY VLG HND . . . . . FR 2-8318  
 HUHN JOS W (MILDRED) DR REYNOLDS ELEC  
 H 10 E VICTORY RD HND . . . . . FR 2-8250  
 HUHN ROLAND L MTCR TANNER MOTOR TOURS  
 R 10 E VICTORY RD HND . . . . . FR 2-8250  
 HUNLEY GARY G (CORLNN) EMP US WEATHER BUR  
 H 85 VICTORY VLG HND  
 HUNSAKER ROBT S (ROBERTA) SUPT TMCA  
 H 1500 NEW MEXICO B CTY . . . . . 296  
 HUNT KEITH J (PAULINE)  
 H 82 CHURCH HND . . . . . FR 2-7831  
 HUNT LARRY D (JUNE) BOILER MKR STAUFFER CHEM  
 H 13 WASHINGTON HND . . . . . FR 2-8361  
 HUNT ROBT E (CATH) OPR TMCA  
 H 5 WASHINGTON HND  
 HUNTER ALBT C (CAROL) SUPVR PEPSI COLA  
 H 62 LOWERY HND . . . . . FR 4-7023  
 HUNTER CHAS M (FLORENCE) OPR DEPT OF P & W  
 H 520 BIRCH B CTY . . . . . RE C-664  
 HUNTSMAN STEPHEN L (MARIE) LABY TECH TMCA  
 H 6 VICTORY VLG HND  
 HURD ARTHUR R (BETTY) OPR TMCA  
 H 112 CHOLLA HND . . . . . FR 2-5484  
 HURST CECIL H (DOROTHY) CHEM OPR AM POTASH  
 H 105 CONSTITUTION HND . . . . . FR 2-8253  
 HURST DOROTHY J MRS CHKR FASHION CLNRS  
 R 105 CONSTITUTION HND . . . . . FR 2-8253  
 HURST EILLY E (ERMA) OPR AM POTASH  
 H 9 CARVER HND . . . . . FR 2-8541  
 HURST ROBT C (RUBY) OPR BLUE DIAMOND  
 H 16 E WASHINGTON HND  
 HURT LENA R MRS ACCT BUR OF REC  
 R 517 5TH B CTY . . . . . 163W  
 HURT M J (BERTHA) MTCERN BOULDER DAM  
 H 311 UTAH B CTY . . . . . 411  
 HURT WM A (LENA) MACH BUR OF MINES  
 H 517 5TH B CTY . . . . . 163W  
 HUTCHENS JOHN H (JOSI) SLSMN VON TOBEL  
 H 573 BLACKMOR DR HND . . . . . FR 4-7282  
 HUTCHERSON ROBT S (MARIE) NIGHT MGR MR DAVIS  
 H 529 AV K B CTY . . . . . 13R  
 HUTCHINS JAS W (MILVE) DLR LUCKY STAR  
 H 102 CONTINENTAL HND  
 HUTCHINS MILVE B NURSE SUNRISE HOSP  
 R 102 CONTINENTAL HND  
 HYDE CHAS E MRS H608 UTAH B CTY . . . . . 337  
 HYER OLIVER D (WILMA) LAB TMCA  
 H 3 CARVER HND  
 HYNDS JOHN (ELLA)  
 H 26 VICTORY VLG HND . . . . . FR 4-5012  
 HYNES DORA MRS  
 R 27 W BASIC RD HND

IRVING EDW E (NORMA) MECH SHOWBOAT LANES  
 H 127 FIR HND . . . . . FR 2-8471  
 ISOM JERRY V (DARLENE) DR STOUT CONSTR  
 H 70 VICTORY VLG HND  
 ISOM LEON ATNDT STD STA  
 R 652 AV M B CTY . . . . . 464R  
 ISOM LEONARD (LIZZIE) CUSTDN BOULDER CO  
 HIGH SCH H652 AV M B CTY . . . . . 464R  
 ITO DEAN (KASSIE) USAF  
 H 9 VICTORY VLG HND  
 IVARS BOAT WORKS (RAYMOND CHRISTENSON &  
 IVAR LEANDER)  
 1200 N BOULDER HWY PTM . . . . . FR 4-8812  
 IVARY JOHN J (MARJORIE) (IVARYS HND GDNS)  
 H 400 WATER HND . . . . . FR 4-3103  
 IVARY MARJORIE MRS (IVARYS HND GDNS)  
 H 400 WATER HND . . . . . FR 4-3103  
 IVARYS HENDERSON GARDEN (JJ IVARY & MRS  
 MARJORIE IVARY) 400 WATER HND . . . . . FR 4-3103  
 IVY JAS W (CHARLENE) CLK BLAINES FOOD BASKET  
 H 109 VICTORY VLG HND . . . . . FR 4-7531

JACKSON DARRELL C (CHERRIL) CEL TNRD TMCA  
 H 4 ALLEN PROJECT HN . . . . . FR 2-8250  
 JACKSON DONALD R 158 MAGNESIUM . . . . . FR 4-5823  
 JACKSON DOYLE D (BETTY) ELECTN SP FEDL  
 AVIATION AGCY H600 AV M B CTY . . . . . 663R  
 JACKSON EDDIE R (LEOTA) EMP AM POTASH  
 H 158 MAGNESIUM HND . . . . . FR 4-5823  
 JACKSON ERNEST REV CHURCH OF GOD OF PROPHECY  
 H 701 8TH B CTY . . . . . 514M  
 JACKSON JAS R (ROBERTA) USAF  
 H 146 MAGNESIUM HND  
 JACKSON JANE MRS TCHR COU  
 R 612 BURTON HND  
 JACKSON LUTHER C (FAY) OPR TMCA  
 R 1813 EVELYN AV HND . . . . . FR 2-5901  
 JACKSON SHARON K  
 R98 VICTORY VILLAGE HND  
 JACKSON TED (SHARON) TAP HLPR TMCA  
 H 98 VICTORY VLG HND  
 JACKSON W A (MILDRED) RETIRED  
 H 419 RUTILE HND . . . . . FR 4-3314  
 JACKSON WESLEY W (JANE) USAF  
 H 612 BURTON HND  
 JACKSON WILBER C (MARY) PATROLMN LV  
 H 6 W LINCOLN HND . . . . . FR 2-8468  
 JACOBS WM E (RUTH) LAB STAUFFER CHEM  
 H 9 HANSEN HND  
 JACOBSEN PAUL J (CLARICE) CARRIER CITY  
 H 59 LOWERY HND . . . . . FR 2-7744  
 JACOBSON WALTER E (JEAN) TCHR CLARK COU SCHS  
 H 315 MAJOR HND . . . . . FR 4-3573  
 JACQUEZ TED (MARY) LAB CORO NEOS PLMBG  
 H 31 VICTORY VLG HND  
 JAKES CRANE & RIGGING INC CRANES  
 D-4-C RD & CINDER LN LV . . . . . DU 4-5414  
 MOBIL SERV DIAL . . . . . DU 2-0050  
 AND ASK FOR . . . . . JL 3-3353  
 JAMES ERNEST E (MARGT) LAB TMCA  
 H 116 VICTORY VLG HND  
 JAMES JOHN W (CAROL) USAF  
 H 13 LINCOLN HND  
 JAMIESON LEWIS A (ELEANOR) PNTG CONTR  
 H 294 W BASIC RD HND . . . . . FR 4-4824  
 JAMISON BLANCHE MRS R 430 NATIONAL FR 4-4273  
 JAMISON D I R 63 CHURCH . . . . . FR 2-7913  
 JANDRAD JOS A (MARIE) MECH  
 H 218 TUNGSTEN HND . . . . . FR 4-5243  
 JANNIG SMITH H (REHA) GDNR DESERT INN  
 H 114 GROVE HND . . . . . FR 2-8440  
 JANSEN FRANKLIN G (RUTH) RETIRED  
 H 720 AV A B CTY . . . . . 126W  
 JARAMILLO DORA MRS NURSE ROSEDELIMA HOSP  
 R 59 WYOMING HND . . . . . FR 4-5942  
 JARAMILLO JOE T (DORA) OPR AM POTASH  
 H 59 WYOMING HND . . . . . FR 4-5942  
 JARAMILLO TED S (RACHAEL) WHSEM N TRIAN  
 GLE STL H571 KAREN WY HND . . . . . FR 4-8201  
 JARECKI STANLEY L (COLLEEN) OPR DEPT OF  
 WATER & POWER H508 ASH B CTY . . . . . 507W  
 JARMILLO JOE N (CECILIA) OPR TMCA  
 H 3 W LINCOLN HND  
 JAROMILLO ELIAS (LOUSA)  
 H 107 VICTORY VLG HND  
 JASKULSKI EDW S (LENORA) LAB STAUFFER CHEM  
 H 402 W BASIC RD HND  
 JEFFREY LEE C (SHARON) REFINERY OPR TMCA  
 H 22 LOWERY HND . . . . . FR 2-7262  
 JEFFREY SHARON MRS IBM OPR VEGAS VILLAGE  
 R 22 LOWERY HND . . . . . FR 2-7262  
 JENKIN THOS G (JOAN) CHEM WKR MONTROSE  
 H 91 VICTORY VLG HND  
 JENKINS CLYDE S (FRANCES) SUPT CITY  
 H 90 CHURCH HND . . . . . FR 2-7713  
 JENKINS WALTER R (KATHLEEN) USAF  
 H 96 VICTORY VLG HND  
 JENNE DIXIE J STUDENT  
 R 701 ARIZONA B CTY . . . . . 48  
 JENNE FLOYD L (WILMA) ADMN ASST BUR OF MINES  
 H 701 ARIZONA B CTY . . . . . 48  
 JENNINGS INTS M PRIMARY SUPVR CLARK COU SCHS  
 H 331 TUNGSTEN HND . . . . . FR 4-3713  
 JENSEN DONALD J (SALLY) MTCERN US LIME  
 H 110 SILVER HND . . . . . FR 4-5842  
 JENSEN FRANK C (LOLA) FIRST AID STA  
 ATNDT USBR H1332 COLORADO B CTY . . . . . 57R  
 JENSEN LOLA B NURSE BC HOSP  
 R 1332 COLORADO B CTY . . . . . 57R  
 JENSEN VAN N (MARLIE) ELECTN SOU NEV POWER  
 H 631 AV E B CTY . . . . . 69J  
 JERRY'S BARBER SHOP (JERRY WILLIAMS)  
 1148 ARIZONA B CTY

JERSTAD KRISTEN H203 VICTORY VLG  
 JILBERT ROBT H (KRISTINE) PROCESS ASST TMCA  
 H 92 VICTORY VLG HND . . . . . FR 2-5203  
 JIMS UNION OIL STATION (JIM MOOREHEAD)  
 BOULDER HWY & FRONTIER BL HND . . . . . FR 2-7181  
 JOHN & BOBS SHELL SERVICE (ROBT CONNERS)  
 453 NEVADA HWY B CTY . . . . . 88  
 JOHNS BETTY L (CASHR MINT) (LV)  
 H 83 VICTORY VLG HND . . . . . FR 4-4603  
 JOHNSON ALLEN F (KAREN) INSPR  
 R 35 VICTORY VLG HND . . . . . FR 2-8580  
 JOHNSON ALVIN F (RHEA) OPR TMCA  
 H2 NEW MEXICO WY HND . . . . . FR 2-7421  
 JOHNSON ANITA MRS SEC TMCA  
 R 590 BLACKMORE DR HND . . . . . FR 2-6644  
 JOHNSON BASIL A (MINNIE) CARRIER P O  
 H 29 LASWELL HND  
 JOHNSON BAUL E (BETTE) ELECTN SHOCK ELEC  
 H 70 MAGNESIUM HND . . . . . FR 4-7252  
 JOHNSON BONNIE C MRS WTRS MKT TOWN  
 H 10 VICTORY VLG HND  
 JOHNSON CLARENCE H JR (AGNES) CLK DEPT  
 DEPT OF WATER & POWER  
 H421 BIRCH B CTY . . . . . 372W  
 JOHNSON DENNIS L (MELBA) MATL HANDLER  
 STAUFFER CHEM H22 E TEXAS HND . . . . . FR 4-4973  
 JOHNSON DON W (CAROL) USAF  
 H 26 VICTORY VLG HND . . . . . FR 2-8355  
 JOHNSON DOROTHY A MRS TCHR COU  
 R 536 CHERRY B CTY . . . . . RE C-691  
 JOHNSON DOUGLAS R (ELIZ) RETIRED  
 H 58 E BASIC RD HND . . . . . FR 4-5963  
 JOHNSON E T (HELEN) MACH EDISON  
 H 528 CHERRY B CTY . . . . . 637  
 JOHNSON EDW F (WILLIA) DR LAKE MEAD BASE  
 H 29 VICTORY VLG HND . . . . . FR 2-6844  
 JOHNSON FREDK T (PATRICIA) USAF  
 H 621 AV L B CTY . . . . . 464M  
 JOHNSON GILBERT B (PEARL) MECH MERCURY  
 H 116 VICTORY VLG HND  
 JOHNSON H H (CLARA) MACH A E C  
 H 401 BURTON HND . . . . . FR 4-7864  
 JOHNSON HOWARD J (BLISS) EMP CITY  
 H 605 AV L B CTY  
 JOHNSON KENNETH G (JULIE) CONSTR WKR GU  
 THER SHIVELY LEUWE  
 H629 AV L B CTY . . . . . 576W  
 JOHNSON LARRY L (PATRICIA) PAROLE FOCR STATE  
 H 1509 PALM HND . . . . . FR 2-4161  
 JOHNSON LEO P (VIRGINIA) CARP LAKE MEAD BASE  
 H 105 YUCCA HND . . . . . FR 2-7493  
 JOHNSON LOREN R (DOROTHY) OPR EDISON  
 H 536 CHERRY B CTY . . . . . RE C-691  
 JOHNSON LOUISE MRS BARTENDER VICTORY CLUB  
 R 84 E TEXAS HND . . . . . FR 4-5933  
 JOHNSON LYLE W STUDENT  
 R 6 BROWN HND . . . . . FR 4-8123  
 JOHNSON MARY L BARTNDR  
 R 84 E TEXAS HND . . . . . FR 4-5933  
 JOHNSON MORRIS L (VEVA) OPR BUR OF MINES  
 H 673 AV M B CTY . . . . . 315W  
 JOHNSON PAUL W REV PASTOR FOUR SQUARE CH  
 H 801 UTAH B CTY  
 JOHNSON R D (LOUISE) DLR CALIF CL1B  
 H 84 E TEXAS HND . . . . . FR 4-5933  
 JOHNSON RAYMOND L (LOUISE) GDNR DEPT OF  
 WATER & POWER H512 ASH B CTY . . . . . 368M  
 JOHNSON RICH D MRS CARP DESERT INN  
 R 113 HICKORY HND . . . . . FR 2-8461  
 JOHNSON ROBT C (GIANNINA) MINISTER CH O  
 CHRIST H431 ILMENITE WY HND . . . . . FR 4-4454  
 JOHNSON S R H640 AV I B CTY . . . . . 476W  
 JOHNSON THOS V (ROSEMARY) USN  
 H 88 VICTORY VLG HND  
 JOHNSON VERNON L (BARBARA) EMP THUNDERBIRD  
 H 26 VICTORY VLG HND  
 JOHNSON VINCENT (ALTA) AUD DEPT INT REVNU  
 H 6 BROWN HND . . . . . FR 4-8123  
 JOHNSON WALLACE W (ANITA) PRNTR  
 H 590 BLACKMORE DR HND . . . . . FR 2-6644  
 JOHNSON WM STUDENT  
 R 421 BIRCH B CTY . . . . . 372W  
 JOHNSONS DEPT STORE  
 H 410 FREMONT LV . . . . . DU 2-1688  
 JOHNSTON HELMA MRS  
 H 75 VICTORY VLG HND  
 JOLLEY BEN E (FAWN) CONSTR WKR WHITTING BROS  
 H 111 ELM HND . . . . . FR 2-8445  
 JONAS LEE R (MARIETTA) LAB TMCA  
 H 210 PLATINUM ST HND  
 JONASSEN WALTER A (BERNICE) FORMN DEPT W & P  
 H 417 BIRCH B CTY . . . . . RE C-636  
 JONES BARBARA J MRS BKPR BANK OF NEVADA  
 R 46 MAGNESIUM HND . . . . . FR 4-7454  
 JONES CHAS L (DIMPLE) OPR TMCA  
 H 143 COPPER HND  
 JONES CHESTER D (VONITA) LAB HND LUMBER  
 H 115 SILVER HND . . . . . FR 4-5822  
 JONES CONSTRUCTION (HN JONES)  
 259 KANSAS HND . . . . . FR 2-6954  
 259 KANSAS HND . . . . . FR 2-6964  
 JONES DON C (LUCILLE)  
 H 623 AV C B CTY  
 JONES DONALD A (ANNE) RADIO TELE OPR  
 WATER & POWER H519 BIRCH B CTY . . . . . 612  
 JONES GEO A (SARA) PIPEFTR (LV)  
 H 147 CONSTITUTION HND . . . . . FR 2-8615  
 JONES HENRY N (KATH) GENL CONTR  
 H 259 KANSAS HND . . . . . FR 2-6964  
 JONES IVINS E (THIRZA) SUPVR TMCA  
 H 122 GROVE HND . . . . . FR 2-8233  
 JONES JESSIE B MRS H 54 E TEXAS . . . . . FR 4-5064  
 JONES JIMMY D (JOANNE) DR REYNOLDS ELEC  
 H 45 VICTORY VLG HND . . . . . FR 2-8310  
 JONES LARRY J (JEAN) USN  
 H 57 VICTORY VLG HND

IDEAL APPLIANCE (ART ESPINOZA)  
 133 WATER HND . . . . . FR 2-4511  
 IGERT RICH D (ERNESTINE) USAF  
 H 9 WASHINGTON  
 IMLAY JAS F (WILMA) BLACKSMITH USBR  
 H 1117 NEW MEXICO B CTY . . . . . 393W  
 INGHAM MERDITH B (JEAN) PARK NATURALIST  
 NAT PARK SERV H809 6TH B CTY . . . . . 423W  
 INSCOES CLAYTON S (WILLADAN) USMC  
 H 4 VICTORY VLG HND



JONES PFEIFFER INC COLLN AGCY  
711 FREMONT LV. . . . . DU 4-3481  
JONES ROBT L (ARLENE) PLMBR USBR  
H 1205 NEW MEXICO B CTY. . . . . 175M  
JONES STANLEY E  
DNTST 34 WATER HND. . . . . FR 2-3031  
JONES STANLEY E (NELLIE) DNTST  
H 644 BURTON HND. . . . . FR 4-5201  
JONES THOS H (CLEO) METAL WKR WILSON &  
LANGLEY HILL MONTANA WY HND. . . . . FR 4-5983  
JONES THOS L (CAROLINE) RETIRED  
H 359 NEBRASKA AV HND. . . . . FR 4-5674  
JONES THOS R (BARBARA) USAF  
H 46 MAGNESIUM HND. . . . . FR 4-7454  
JONES W CHAS LAB DOWNBERGER PLMBG  
R 284 MAJOR HND. . . . . FR 2-7664  
JONES WALTER F (LENA) DISTR BASIC AUTO  
H 284 MAJOR HND. . . . . FR 2-7664  
JONES WHITNEY (ELLA) CUSTDN LDS CH  
H120 VICTORY VILLAGEHND. . . . . FR 2-8439  
JONES WHITNEY R (KITTY) ATNDT VICS RICHFIELD  
H 17 W LINCOLN HND  
JONES, WIENER & JONES ATTY  
230 LAS VEGAS BL, S LV. . . . . DU 2-0589  
JONES WM A (JARVA) OPR TMCA  
H 107 FIR HND. . . . . FR 2-8295  
JONES WM L CLK BASIC AUTO  
R 284 MAJOR HND. . . . . FR 2-7664  
JONES WM P (MABEL)  
H 64 VICTORY VLG HND  
JORDAN JAS G H507 UTAH B CTY. . . . . 626  
JORGENSEN C Q (MERLE) SHMTLWKR LANGLEY  
WILSON H412 BURTON HND  
JOSEPH CLARK L (JEWEL) REDUCTION OPR TMCA  
H 139 MAGNESIUM HND. . . . . FR 4-4013  
JOYCE IVAN H (VIRGINIA) USAF  
H 306 REGINA WY HND. . . . . FR 2-6631  
JOYCE MILDRED Z MRS RETIRED  
R 635 AV B CTY. . . . . 138  
JOYNER RALPH R (NETTIE) CHEM AM POTASH  
H 215 TUNGESTEN HND. . . . . FR 4-3503  
JUDD KIRT L (ANITA) EMP 7UP BOTTLING (LV)  
H 8 CARVER HND  
JUDIE SAML (JOSEPHINE) MECH TMCA  
H8 HENDERSON TRAILER HAVEN HND. . . . . FR 2-8549  
JULIAN HAROLD M (JENNIE)  
H 649 NEVADA HWY B CTY. . . . . 293R  
JULIAN JENNIE S MRS WTRS BOBS CHICKEN SHACK  
R 649 NEVADA HWY B CTY. . . . . 293R

## K

K T O O RADIO ROLAND VAILE PRES  
2 W PACIFIC HND. . . . . FR 2-2500  
2 W PACIFIC HND. . . . . DU 2-0277  
KAISER F J (LOLA) APPR MECH NAFB  
H 1416 5TH B CTY  
KAISER LOLA V MRS (DAM GIFT SHOP)  
R 1416 5TH B CTY  
KAMINSKA RAYNOR N (JEAN) MILKMN CLARK FARMS  
H 104 VICTORY VLG HND. . . . . FR 2-8529  
KAMROWSKI DOROTHY MRS CLK PO  
R 411 BIRCH B CTY. . . . . 352M  
KAMROWSKI WM F (DOROTHY) OPR DEPT OF  
WATER & POWER H411 BIRCH B CTY. . . . . 352M  
KANE EDW M (DINAH) ENG STAUFFER CHEM  
H 271 W BASIC RD HND. . . . . FR 2-7073  
KARIKER FRANK H (ELIZ) A & C MDSE MART  
H 11 E BASIC HND. . . . . FR 4-4212  
KARLS SHOES LOUIE DUTTON MGR  
BOULDER HWY HND  
KASERMAN DALE E (MARY) SUPVR HINIE DAIRY  
H 521 5TH B CTY. . . . . 53W  
KASERMAN LEE E (EDITH) TANEMN UNION PAC RY  
H 509 7TH B CTY. . . . . 562M  
KATZENBACK JOHN (BETTY) MECH NATL PARK SERV  
H 808 9TH B CTY. . . . . 660M  
KAUTZ LORRAINE MRS CTY CLK CITY  
R 1346 DENVER B CTY. . . . . 605R  
KAUTZ RAYMOND C (LORRAINE) SUPVR BUR OF REC  
H 1346 DENVER B CTY. . . . . 605R  
KAYLOR EDGAR C (FETNAH) PNGT CONTR  
H 334 W BASIC RD HND. . . . . FR 2-7974  
KAYLOR PAINTING CO (EC KAYLOR)  
334 W BASIC RD HND. . . . . FR 2-7974  
KAZZIA NEWELL A (ESSIE) SUPVR NEMONT  
ROSE H10 NEW MEXICO WY HND. . . . . FR 4-7654  
KAZZIA PAT CREDIT CLK BK OF NEV  
R10 NEW MEXICO WY HND. . . . . FR 4-7654  
KEEFE JOE (KATH) CHIEF PARK RANGER  
H 624 7TH B CTY  
KEEFE KATH MRS TCHR BOULDER ELEM  
R 624 7TH B CTY  
KEELE CAL L (NINA) CONSTR FORMN NATL  
PARK SERV H516 ARIZONA B CTY. . . . . 649J  
KEENAN EARLE (WILMA) MGR GORDON SUP CO  
H 59 CHURCH HND. . . . . FR 2-7813  
KEENAN PATRICIA W STUDENT  
R 59 CHURCH HND. . . . . FR 2-7813  
KEENAN PATRICK (BEE) ENG STARDUST (LV)  
H 85 W FRONTIER HWY HND. . . . . FR 2-6994  
KEENAN WILMA E MRS TCHR HND JR HIGH SCH  
R 59 CHURCH HND. . . . . FR 2-7813  
KEETH BEN F (ANNA)  
H 8 VICTORY VLG HND. . . . . FR 2-8221  
KEETH HAROLD L (AUDEAN) TANK OPR TITANIUM  
H 350 W BASIC HND. . . . . FR 4-3021  
KELLEBREW PAUL H RES ASST TMCA  
R 517 BURTON HND. . . . . FR 2-6883  
KELLEBREW TRAVIS L (LORNA) ATNDT STD STA  
H 6 VICTORY BLG HND  
KELLEBREW W A (MARY) CUSTDN COU  
H 517 BURTON HND. . . . . FR 2-6883  
KELLER JEAN L MRS NURSE ROSE DE LIMA HOSP  
H 116 FIR HND. . . . . FR 4-8082

KELLER THOS C (LUNA) INVESTIGATOR NEV  
INDUST H116 FIR HND  
KELLEY GEO F (EILENE) PIPEFTR  
H 211 NEBRASKA AV HND. . . . . FR 4-4794  
KELLEY GEO R (MARIE) OPR ENG (LV)  
H 379 NEBRASKA AV HND. . . . . FR 4-8924  
KELLEY J HOWARD (FLORENCE) ELECTN DEPT  
OF WATER & POWER H523 BIRCH B CT  
368W  
KELLEY WAYNE W (GLADYS) RETAIL SLS  
H 401 BASIC RD HND. . . . . DU 4-3154  
KELLNER FRANK J (HELEN) BUTCHER MKT TOWN  
H 7 NEVADA WY HND. . . . . FR 4-4703  
KELLOR LAWRENCE P (FLORA) GNDR CLARK COU SCH  
H 234 NEBRASKA HND. . . . . FR 4-5621  
KELLY E FRANK (DOROTHY) LAB SAHARA  
H 649 NEVADA HWY B CTY. . . . . 578W  
KELLY JAS W (MARYANNE) USN  
H 19 VICTORY VLG HND  
KELLY LAURA L MRS SEC KEELOU CORP  
H 609 AV L B CTY  
KELLY PAUL J (PATRICIA) ELEC TECH BURROUGHS  
H 419 BURTON HND  
KELSEY SHELDON E (LOUISE) EMP TMCA  
H 77 VICTORY VLG HND. . . . . FR 2-6992  
KENDRICK ANN M MRS R 109 FIR  
KENNEDY BASIL E (DIXIE) CARP BETTER BLDRS  
H 13 HANSEN HND. . . . . FR 4-7702  
KENNEDY BEN J (MARY) POLICEMN CITY  
H 151 W BASIC RD HND  
KENNEDY GEO A X-RAY TECH REYNOLDS ELEC  
H537 HOPI PL B CTY  
KENNEDY J W (MIRIAM) RADAR TECH BONANZA  
AIRLINES H634 AV B B CTY. . . . . 265W  
KENNEDY JOHN E (JUTHIT) USAF  
H 102 VICTORY VLG HND  
KENNEDY MORRIS C (ANITA) USAF  
H 111 FIR HND. . . . . FR 2-8443  
KENNER JERRY M (BETTY) MECH 5TH ST AUTO  
H 12 VICTORY VLG HND  
KENWORTHY BOWDEN B (DELNA) CARP TERRY CONSTR  
H 581 BURTON HND. . . . . FR 2-6614  
KEOUGH FRANK F (THERESA) CONTR  
H 291 W BASIC RD HND. . . . . FR 4-3393  
KERKUTA MARTIN (JUNE) OPR FIBERBOARD INC  
H 321 FRONTIER HND. . . . . FR 4-4061  
KERSTEN JEANNE L MRS  
R 15 MAGNESIUM HND  
KERZMAN A E H644 AV I B CTY. . . . . 290R  
KESTERSON LORNA J MRS REPORTER LV SUN  
R 110 FIR HND. . . . . FR 2-7164  
KESTERSON ROBT E (LORNA) ENG PAC ENG  
H 110 FIR HND. . . . . FR 2-7164  
KETCHUM ERNEST E (MONA) BKPR HORSEY INS  
H 307 MAJOR HND  
KETCHUM H H (MARGT) TIME KPR SANDS  
H 406 W BASIC RD HND. . . . . FR 2-7013  
KETCHUM WM M R406 W BASIC RD. . . . . FR 2-7013  
KEY L D H56 VICTORY VLG  
KEYES BLAINE (RAMAH) DR RC JOHNSON  
H9 HENDERSON TRAILER HAVEN HND  
KIASER GLADYS E MRS H 335 TIN  
KIDDIE KORNER (LENA & ALGER CATALINE)  
CHILDRENS CLO 123 WATER HND. . . . . FR 2-5691  
KIELB JOE S (MARCE) MECH NAFB  
H7 HENDERSON TRAILER HAVEN HND. . . . . FR 2-8356  
KIELHORN RICHD W (ANELIESE) MECH MONTROSE  
H 34 CHURCH HND. . . . . FR 2-5774  
KIENZT JOHN F (CAROLEE) BARTENDER LUCKY STAR  
H 104 CONTINENTAL HND  
KILDAY DUNCAN M (STELLA) WHSEMN BUR OF REC  
H 424 AV B B CTY  
KILFOYLE ROSALIE G CRED CLK  
H 223 NEBRASKA HND. . . . . FR 4-8672  
KILGO HERBERT D (SHARON) MGR AETNA FINANCE  
H 112 CONTINENTAL HND  
KILLEBREW NORMA SEC  
H 517 BURTON HND. . . . . FR 2-6883  
KILLMAN PRISCILLA A MRS EMP B CTY BAKERY  
R 663 AV D B CTY. . . . . 286  
KILLPACK D R (FLORA) MGR NEV PERLITE  
H 19 OREGON WY HND. . . . . FR 4-3613  
KILLPACK FLORA A MRS CAFETERIA WKR COU  
R 19 OREGON WY HND. . . . . FR 4-3613  
KINCAID W M H 501 AV C  
KINE JOS L (MILDRED) POWER PLANT MECH B  
OF REC H639 AV C B CTY. . . . . 446  
KING JOHN M CONTRACTOR  
1224 NEVADA HWY B CTY. . . . . 418  
KING JOHN R (MAUREEN)  
H 808 6TH B CTY. . . . . 638M  
KING MAUREEN MRS NURSE AIDE HOSP  
R 4808 6TH B CTY. . . . . 638M  
KING RALPH A MRS TCHR COU SCS  
H 513 AV K B CTY. . . . . 23R  
KING RALPH B (LORRAINE) USAF  
H 33 VICTORY VLG HND  
KINGEN CHAS R PILOT BONANZA AIRLINES  
H 229 CARSON WY HND. . . . . FR 2-2111  
KINGSTON PAUL R H214 UNIT 2 HND. . . . . FR 2-5573  
KINSEY KATH MRS CLK BUR OF REC  
R 604 UTAH B CTY. . . . . 84W  
KINSEY ROY (KATH) SHOP FORMN LAKE MEAD  
BASEL H604 UTAH B CTY. . . . . 84W  
KINSLEY MAURICE F (ELIZ) JAN COU  
H 230 NEBRASKA AV HND. . . . . FR 2-6744  
KIRBY ALBERT M (GRACE) SHMTLWKR VEGAS HTG  
H 641 NATIONAL HND. . . . . FR 2-6494  
KIRBY DONALD R H413 UTAH B CTY. . . . . 183R  
KIRK FLORENCE L R275 W BASIC RD. . . . . FR 4-3554  
KIRT LYNN J (LOLA) ELECTN AM POTASH  
H 88 VICTORY VLG HND. . . . . FR 2-8648  
KISAN JOHN A ROOFER VALVE ROOFING  
H 90 MAGNESIUM HND  
KIVETT WARN W (KITTIE) GANERTER BUR OF REC  
H 409 AV B B CTY. . . . . 191M  
KIZZIA GERALD E (JODY) SLSMN A J REYNOLDS  
H 560 BLACKMORE DR HND. . . . . FR 2-6641

KLANDERUD AUGUST (GERTRUDE) WELDER  
STAUFFER CHEM H230 KANSAS HND. . . . . FR 4-7981  
KLANDERUD GERTRUDE A MRS TCHR CLARK COU  
SCH DIST R230 KANSAS HND. . . . . FR 4-7981  
KLANE ELSIE MRS TELLER B CTY CREDIT UNION  
R 416 AV B B CTY. . . . . 321M  
KLANE PAUL E (ELSIE) MECH BUR OF REC  
H 416 AV B B CTY. . . . . 321M  
KLEBBA EMMIL L (MARY) CHEM AM POTASH  
H 619 AV H B CTY. . . . . 298R  
KLEEPY ERNE ST K (DOROTHY) METALLUR  
GIST BUR MINES H709 AV A B CTY. . . . . 448R  
KLEIN BETH M MRS RETIRED  
R 18 E ATLANTIC AV HND  
KLING WM H (EUNICE) CHF PLANNER AM POTASH  
H 47 E BASIC RD HND. . . . . FR 2-6463  
KLINGER ART G (SARAH)  
H 509 AV M B CTY. . . . . 84M  
KLINGERS FAMILY LIQUOR STORE (DA KLINGE  
JUNCTION 93-466-95  
RAILROAD PASS B CTY. . . . . 0 483R  
KLINGERS SERVICE (AG KLINGER) ROY &  
DORIS KLINGER MGRS & SL DILLARD CARE  
TKR 63 BX 344 RAILROAD PASS B CT 0 483R  
KLOSTERMAN JOHN METALLURGIST BUR OF MINES  
R 667 AV F B CTY  
KNAUSS HERBERT H (ELIZ)  
H 801 NEW MEXICO B CTY. . . . . 602W  
KNEPPER LOUISE V MRS NURSE HND CLINIC  
R 120 GROVE HND. . . . . FR 4-8273  
KNEPPER THOS R (LOUISE) CONSTR WKR  
RITTER PLMBG & HTG  
H120 GROVE HND. . . . . FR 4-8273  
KNIGHT ALFRED H (DELORES) (NINE APTS)  
H 546 ELM B CTY. . . . . 632  
KNIGHTEN HOWARD H (MADELINE) DRILLING CONTR  
H 615 CALIFORNIA B CTY. . . . . 85M  
KNIGHTEN MADELINE T MRS CLK NEVADA DRUG  
R 615 CALIFORNIA B CTY. . . . . 85M  
KNIGHTON WM D (FRANCES) CHEF BOBS  
CHICKEN SHACK H528 AV K B CTY. . . . . 395J  
KNIT-A-BIT SHOPPE (CA & DOROTHY M BROWN)  
123 WATER HND. . . . . FR 2-1951  
KNOWLES ORLAND F CARP BUR OF MINES  
H 634 AV B B CTY. . . . . 265J  
KNOWLTON FRANCES MRS CLK CAKE BOX  
R 327 WATER HND. . . . . FR 4-5693  
KNOWLTON RALPH R (FRANCES) OPR ISBEL CONSTR  
H 327 WATER HND. . . . . FR 4-5693  
KNUDSEN BODIL MRS  
R 525 AV I B CTY. . . . . 395R  
KNUDSEN HANS (LUCY) CHEM BUR OF MINES  
H 525 AV I B CTY. . . . . 395R  
KNUDSEN LUCY J MRS RECEPT BUR OF MINES  
R 525 AV I B CTY. . . . . 395R  
KOEHNNE BERNARD A (ARNETTA) LAB LIBERTI  
H 82 VICTORY VLG HND  
KOENIG AL W (ZELLA) MTCMKN PAC ENG & PROD  
H 118 GROVE HND. . . . . FR 2-8282  
KOENING LEE L RETIRED  
H 512 HOPI PL B CTY  
KOONTZ PAUL D (ALICE) ELECTN ACME ELEC (LV)  
H 533 6TH B CTY. . . . . 552M  
KOPP C E (ANNA) MECH BUR OF REC  
H 1109 NEW MEXICO B CTY. . . . . 99W  
KOPPES CARL A (ELAINE) LAB MANGANESE  
H 21 WASHINGTON HND  
KORN WM H (VADA) (DESERT TRAILS)  
H 619 AV D B CTY. . . . . 182  
KOSMO JAS S (JULIE) USAF  
H 517 ELM B CTY. . . . . 462W  
KOSOBUD FRANK F RETIRED  
R 14 CHURCH HND. . . . . FR 2-7754  
KOSTER GERTRUDE C NURSE ROSE DE LIMA HOSP  
H 6 UNIT 1 HND  
KOTZ JOHN A (HELEN) OPR BUR OF REC  
H 1354 DENVER B CTY. . . . . 55M  
KOZMA JULIUS A (ROSE) CHEM STAUFFER CHEM  
H 63 VICTORY VLG HND  
KRAKENBERG DAVID N (BARBARA) ASST MGR  
STD OIL H206 NEBRASKA AV HND  
KRAMER LESTER W (ELAINE) OPR SOU NEV POWER  
H 127 ELM HND. . . . . FR 2-8215  
KREIMEYER JOHN A (ELLA) BRICK LAYER B O  
MINES H529 ELM B CTY. . . . . 462M  
KRUSE ADOLPH G WLDR BLUE DIAMOND  
H 31 ARKANSAS HND  
KRUSOW HARLOW W (WILMA) MECH HND TEXACO  
H 18 UTAH WY HND. . . . . FR 2-4411  
KUAN HARRY R (MARYANNE) CELL BLDR STAUFFER  
H 172 MAGNESIUM HND. . . . . FR 4-8551  
KUBIC LUCILLE MRS COURT CLK CITY  
R 226 ZINC HND. . . . . FR 4-7823  
KUBIC WALTER D (LUCILLE) RECEIVER HND SCS  
H 226 ZINC HND. . . . . FR 4-7823  
KUHLMABEL B MRS RETIRED  
R 211 WATER HND. . . . . FR 2-6313  
KUHNS BETTY A MRS BTY OPR ISABELLES BTY SALON  
R 23 W VICTORY RD HND. . . . . FR 4-8554  
KUNH DAVID H (BETTY) OPR ENG FIBER BR  
PAPER PRODS H23 W VICTORY RD HN FR 4-8554  
KUNH HARRY R (MARYANNE) OPR STAUFFER CHEM  
H 122 MAGNESIUM HND. . . . . FR 4-8551  
KULA GEO J (LORITA) TEAMSTER DESERT INN  
H 123 COPPER HND  
KULHANEK M ROSE MRS SUPVR BONANZA  
H 6 ARKANSAS HND. . . . . FR 4-4193  
KINKEL A L (JOSEPHINE) OPP DEPT OF WATE  
& POWER H527 BIRCH B CTY. . . . . 195  
KUNKEL JOSEPHINE MRS AGT BUR OF MINES  
R 527 BIRCH B CTY. . . . . 195  
KUPPER NORVILLE (COLETTA) RETIRED  
H 119 COPPER HND. . . . . FR 4-8643  
KURR ELMER W LAB TMCA  
R 54 E TEXAS HND. . . . . FR 4-5064  
KURTH HOWARD A (HARRIET) OPR TMCA  
H 307 TIN HND

KURTZ EDWIN J (THELMA) SLSMN NEVADA BEVERAGE  
 H 234 TUNGSTEN HND  
 KUTCH BENTON P (ADELE) USAF  
 H 110 JOSHUA HND. . . . . FR 4-8624  
 KUYKENDALL BILLY G (ANN) OPR TMCA  
 H 20 LASWELL HND. . . . . FR 4-7911  
 KWJECIEN WALTER J (BERNICE) SHMTLWKR NEV AIR  
 H 532 BURTON HND. . . . . FR 2-5803

**L**

LAATIKAINEN VERA MRS MGR B CTY LNDRY  
 R 520 ASH B CTY  
 LAATIKAINEN WAYNE (VERA) MTC DEPT OF  
 WATER & POWER H520 ASH B CTY  
 LABRUM BARBARA A MRS SEC NELLIS (LV)  
 H 139 FIR HND. . . . . FR 2-8434  
 LAFAYETTE JOHN (ETHEL) SUPVR NELLIS AFB  
 H 6 LINCOLN HND  
 LAFONTANA MOTEL (WILFRED DAVIS & RICH  
 NORIS) BOULDER HWY PTM. . . . . FR 2-8342  
 LAFOUNTAIN VICTOR B (HENRYETTE)  
 H 12 E WASHINGTON HND  
 LAKE AUTO COURT (LW & VADA B SULLIVAN)  
 1000 NEVADA HWY B CTY. . . . . 0176  
 LAKE BERT H 4 AV C  
 LAKE DOROTHY L MRS  
 H 342 WATER HND. . . . . FR 4-4912  
 LAKE MEAD BOAT CO (ED JUAN)  
 H 1211 NEVADA HWY B CTY. . . . . 216M  
 LAKE MEAD MARINA AT WHITEHOUSE MGR  
 H 1215 N EVADA HWY B CTY. . . . . 72  
 LAKE MEAD SERVICE CENTER (CHAS BRADLEY)  
 H 916 NEVADA HWY B CTY. . . . . 556  
 LAMB GLENN C (MARY) OPR S COHEN  
 H 242 NEBRASKA AV HND  
 LAMB HEBER B (LOUISE) TCHR CLARK COU  
 SCH H147 FIR HND. . . . . FR 2-8206  
 LAMB WELDON K (LUCILLE) LAB TMCA  
 H 133 FIR HND. . . . . FR 4-5634  
 LAMBERT CECILE MRS CLK JW GALBARTH  
 R 230 TUNGSTEN HND. . . . . FR 4-4473  
 LAMBERT HENRY W (CECILE) CHF OPR AM POTASH  
 H 230 TUNGSTEN HND. . . . . FR 4-4473  
 LAMOREAUX CLARENCE M (SARAH) RETIRED  
 H 14 UTAH WY HND  
 LAMOREAUX LEE O (THELMA) TCHR CLARK COU SCHS  
 H 400 REPUBLIC HND. . . . . FR 4-4844  
 LAMOREAUX OREIN H (HAZEL) TCHR CLARK CO  
 SCH H143 FIR HND. . . . . FR 2-4363  
 LAMPSA HAROLD (LOLA) GUARD BUR OF REC  
 H 508 AV L B CTY. . . . . 23J  
 LAMPSON ROBT L (VIRGINIA) USAF  
 H 414 ZIRCONIUM WY HND. . . . . FR 4-3251  
 LANDERGREEN KENNETH W (BEATRICE) OPR BLU  
 DIAMOND H1803 EVELYN AV HND  
 LANE ALBT H JR (CECILE) ASST FIRECHF NAFB  
 H 516 BURTON HND. . . . . FR 4-4893  
 LANE CALRENCE F (JEAN) DR TODKILLS  
 H 9 WASHINGTON HND  
 LANE GEO R MTCMNN BONANZA (LV)  
 R 9 CARVER HND  
 LANE KENNETH P (JUNE) MTCMNN EL CORTEZ (LV)  
 H 9 CARVER HND  
 LANE ROY G (LENORA) LAB STAUFFER CHEM  
 H 303 W ATLANTIC AV HND  
 LANG ARSHEL H (BETTIE) PNTR HARVEY FREESTONE  
 H 333 W FRONTIER HWY HND. . . . . FR 4-4593  
 LANG K R (BELVA) TCHR COU  
 H 406 W ATLANTIC AV HND. . . . . FR 4-5224  
 LANG ROBT S (RUTH) METERLEGER BUR OF MINES  
 H 801 8TH B CTY. . . . . 117W  
 LANGFORD GORDON DEL BOY  
 H 124 HICKORY HND. . . . . FR 2-3621  
 LANGFORD RONALD J (ELAINE) MGR CALIF PA  
 UTILITIES H124 HICKORY HND. . . . . FR 2-3621  
 LANGLEY CHAS W (GERALDINE) TRUCK DR  
 H 636 AV G B CTY. . . . . 666M  
 LANGLEY GERALDINE E MRS CLK BANK OF NEVADA  
 R 636 AV G B CTY. . . . . 666M  
 LANSFORD CHAS W (LILLIAN) IRON WKR REY  
 NOLDS ELEC H639 AV B CTY. . . . . 200  
 LANSFORD CLYDE R (ELLEN) IRONWKR REYNOLDS  
 H 663 CALIFORNIA B CTY. . . . . 663M  
 LANSFORD LYNDON L (WANDA) SLS STEWARTS MTRS  
 H 632 7TH B CTY. . . . . 488M  
 LANSING LLOYD S (LOLA) CLK RR  
 H 411 W ATLANTIC AV HND. . . . . FR 4-3274  
 LAPORTA INSURANCE AGENCY INC LF LA PORT  
 PRES PAUL WARNER V-PRES & ELAYNE LA  
 PORTA SEC-TREAS 123 WATER HND. . . . . FR 2-1221  
 LAPORTA LOUIS F (ELAYNE) (LAPORTA INS)  
 H 75 CHURCH HND. . . . . FR 2-7654  
 LAPPIN JOE L (PATRICIA) ELEC FORMN BUR  
 OF MINES H713 ARIZONA B CTY. . . . . 207W  
 LARGENT PAUL D (LINDA) MUSICIAN  
 H 4033 GRANT HOME GRDNS  
 LARKIN KENNETH E (MARY) USAF  
 H 11 WASHINGTON HND  
 LARKIN SARAH MRS TCHR CLARK COU SCHS  
 R 15 MONTANA WY HND. . . . . FR 4-5984  
 LARKIN TERRY (SARA) POUND MASTER CITY  
 H 15 MONTANA WY HND. . . . . FR 4-5984  
 LARRY'S HANCOCK SERVICE (LE VAUGHAN)  
 BOULDER HWY BX 519 HND. . . . . FR 2-2391  
 LARSEN DAVID L (NANCY) PLMBR LARIN  
 H 107 HICKORY HND. . . . . FR 2-8530  
 LARSEN DOROTHY M MRS  
 H 703 AV B CTY  
 LARSEN MATHW E (MARGT) BOAT CAPT FLAMI  
 GO HOTEL H1323 COLORADO B CTY. . . . . 238W  
 LARSON ALBT V (ELLA) STORE MGR MCMHANS  
 H 403 RUTILE HND. . . . . FR 4-3893  
 LARSON DOROTHY M MRS H 763 AV B

LARSON RUSSELL D (JEAN) CAR LOADER  
 STAUFFER CHEM  
 H30 NEVADA WY HND. . . . . FR 4-5724  
 LARSON WILLARD C (CAROLYN) OPR TMCA  
 H 14 E WASHINGTON HND  
 LAS VEGAS ELECTRIC (JIM IRWIN & FRED  
 LEONARD) 800 FRONTIER BL HND. . . . . FR 2-3371  
 LAS VEGAS REVIEW JOURNAL MRS LS WINALL  
 MGR 51 WATER HND. . . . . FR 2-1631  
 51 WATER HND. . . . . FR 2-1641  
 LAS VEGAS REVIEW-JOURNAL NEWSPAPER  
 737 N MAIN LV. . . . . DU 4-4660  
 LAS VEGAS STATE DEPARTMENT OF MOTOR  
 VEHICLES REGISTRATION  
 215 BONANZA LV  
 LAS VEGAS SUN (HANK GREENSPUN)  
 H 14 NAVY HND. . . . . FR 2-2100  
 LAS VEGAS SUN ISABELLE MACK MGR  
 2 W PACIFIC HND. . . . . FR 2-2100  
 LAS VEGAS SUN NEWSPAPER  
 900 S MAIN LV. . . . . EV 5-3111  
 LAS VEGAS TONOPAH-RENO-STAGE LINES INC  
 SF MIKULICH PRES 17 ARMY HND. . . . . FR 2-2533  
 VISITORS BUREAU BOULDER CITY . . . . . 188  
 919 STEWART LV. . . . . DU 4-1230  
 110 S MAIN LV. . . . . DU 2-2640  
 LASCELLES W J (ISABELLE) GUIDE BUR OF REC  
 H 1116 5TH B CTY  
 LASKE LEE H202 VICTORY VLG  
 LASKES SHARPENING SHOP (GA LASKE)  
 326 WATER HND. . . . . FA 4-8683  
 LATHAM GLENN G R25 VICTORY VLG  
 LATHAN ROOSEVELT (HAZEL) USN  
 H 6 LINCOLN HND  
 LATHEN ROOSEVELT (HAZEL) USN  
 H 6 LINCOLN HND  
 LATTIN EUG S (MAE) CARP REYNOLDS ELEC  
 H 203 WATER HND. . . . . FR 2-6384  
 LATTIN HARRY E BNKR BANK OF NEV  
 R 203 WATER HND. . . . . FR 2-6384  
 LATZA OSCAR W (ETHA) MECH BUR OF REC  
 H 631 AV D B CTY. . . . . 617W  
 LAUBACH DUANE G (HELEN) AUDITOR DESERT INN  
 H 334 KANSAS HND. . . . . FR 4-8361  
 LAUBACH ROSE TIMEKPR TITANIUM METALS CORP  
 H 3 E OCEAN HND. . . . . FR 2-7563  
 LAUBENER JOE R (HELEN) GDNR DEPT OF W P  
 H 518 ASH B CTY. . . . . 87M  
 LAUDENSHLAGER W L (PHYLLIS) EMPLOYMENT  
 DIR B OF REC H513 AV I B CTY. . . . . 50M  
 LAUGHERY MAURICE L (NANCY) DISTILLATION  
 OPR STAUFFER  
 H668 CALIFORNIA B CTY. . . . . 517  
 LAUKEMAN WALTER J (BETTY) FORMN J M KING  
 H 644 AV L B CTY. . . . . 662M  
 LAUNE LOUGHRIE D (WILMA) OPR DEPT OF  
 WATER & POWER H504 ASH B CTY. . . . . 36M  
 LAUNE WILMA MRS CLK P O  
 R 504 ASH B CTY. . . . . 36M  
 LAUP WAYNE J (SALLY) OPR ISBELL CONSTR  
 H 31 VICTORY VLG HND  
 LAURAS BEAUTY SHOPPE (LAURA DE MARCO)  
 508 NEVADA HWY B CTY. . . . . 209  
 LAUTEN FRANK MRS H 224 HILLCREST. . . . . FR 2-8456  
 LAUTENSHLAGER RICHM D (MARION) USAF  
 H 74 VICTORY VLG HND  
 LAVERAS DRESS SHOP (LAVERA & LYEL HANNING)  
 652 NEVADA HWY B CTY  
 LAVIE COLLEY B (AMANDA) RETIRED  
 H 622 AV C B CTY. . . . . 351J  
 LAWRENCE ELIZ MRS WTRS COFFEE CUP  
 R 651 CALIFORNIA B CTY. . . . . 279W  
 LAWRENCE ROBT W (ELIZ) MACH STAUFFER CHEM  
 H 651 CALIFORNIA B CTY. . . . . 279W  
 LAWSON HERMAN D (PAULA) ELECTN MOCOL CO  
 H 580 KAREN WY HND. . . . . FR 2-6564  
 LAWSON ROSE E MRS SLSCLK VISITORS BUR  
 H 667 AV F B CTY. . . . . 67R  
 LAYELLIN WM C (MARIE) PLMBR DESERT INN  
 H 809 NEW MEXICO B CTY. . . . . 664M  
 LAYTON JOHN M (EUNICE) (LAYTONS GRO)  
 H 611 AV D B CTY. . . . . 43  
 LAYTONS MARKET (JM LAYTON)  
 UTAH AT 6TH B CTY. . . . . 43  
 LEA ERNEST A JR (JOANNE) STAGE HAND IATSE  
 H 120 ASH HND. . . . . FR 4-4443  
 LEA WALTER W (JEAN) ASST MASTER MECH  
 H241 HILLCREST DR HND. . . . . FR 2-4283  
 LEACH GERALD C (MARGT) USAF  
 H 115 VICTORY VLG HND  
 LEAF MARY P H 128 CONTINENTAL  
 LEAMASTER DEL B (JANET) MTLWKR YOUNG ELEC  
 H 561 BLACKMORE DR HND. . . . . FR 2-7663  
 LEANDER IVAR A (JUNE)  
 H9 HENDERSON TRAILER HAVEN HND  
 LEANY ARVAL R (DONETTA) MECH NAFB  
 H 591 KAREN WY HND. . . . . FR 4-8212  
 LEANY CHAS E (JUNE) LEECHING OPR TMCA  
 H 74 OKLAHOMA DR HND. . . . . FR 4-8633  
 LEAVITT EVAN (EDNA) OPR AM POTASH  
 H 6 E ATLANTIC AV HND. . . . . FR 4-5943  
 LEAVITT FRANT J (MARGE) MACH BUR OF REC  
 H 605 WYOMING B CTY. . . . . 643R  
 LEAVITT JAS G (FRANCES) TECH AM POTASH  
 H 648 BLACKMORE DR HND. . . . . FR 2-6283  
 LEAVITT MARGE F MRS ASST CLK CITY  
 R 605 WYOMING B CTY. . . . . 643R  
 LECHNER JOHN J H660 AV I B CTY  
 H 660 AV I B CTY. . . . . 466M  
 LEDFORD CHAS R (RITA) USAF  
 H 11 W LINCOLN HND  
 LEE BILLY C (DOROTHEA) DR CONCRETE CONDUIT  
 H 37 VICTORY VLG HND  
 LE5 EMEL-9 MRS PRSR B CTY LNDRY  
 H 640 AV H B CTY. . . . . 362W  
 LEE GEO T (MARION) PNTR STARDUST HOTEL  
 H 248 CARSON WY HND

LEE OFFICE EQUIPMENT WC BYRNE MGR  
 27 ARMY HND. . . . . FR 2-4551  
 LEE ROBT G (MARY) CHEM US LIME  
 H 22 LINCOLN HND  
 LEE ROMOLA D MRS EMP TMCA  
 H 125 CEDAR HND. . . . . FR 2-8464  
 LEER IDA TCHR CLARK COU SCHS  
 H 13 MALLORY HND. . . . . FR 2-7794  
 LEFERVE JERRY (ANN) ELECTN BASIC MGMT INC  
 H 11 ARKANSAS HND. . . . . FR 4-4043  
 LEFERVE LORIN (JOSEPHINE) OPR AM POTASH  
 H 278 W BASIC RD HND. . . . . FR 4-3024  
 LEFERVE GEO E (RUTH) WLDR LAKE MEAD BASE  
 H 428 AV B B CTY. . . . . 397M  
 LEFLER DON C (MARILYN) LAB US LIME  
 H 31 NEVADA WY HND. . . . . FR 4-7584  
 LEFLER THAROL W (JANET) LAB TMCA  
 H 125 DOGWOOD HND. . . . . FR 2-8637  
 LEGGETT DONALD E (CAROL) PNTR SANDS HTL  
 H 119 HICKORY HND. . . . . FR 2-8538  
 LEGLER RUDOLPH L (SYLVIA) ELEC ENG B OF  
 REC H726 9TH B CTY. . . . . 490M  
 LEHMAN G LYTLE CHEVRON SERVICE (EZZIE  
 LYTLE & GLENN LEHMAN)  
 FRONTIER HWY & BOULDER HWY HND. . . . . FR 2-9690  
 LEHMANS GLENN (NORMA) (LEHMANGLYTLE)  
 H 113 FIR HND. . . . . FR 4-8134  
 LEMING SALLY L MRS TAILOR NAFB  
 H 2 UTAH WY HND. . . . . FR 2-6471  
 LEMMON ALDEN G (MILDRED) DLR MINT (LV)  
 H 15 NEVADA WY HND  
 LEMMON MILDRED R MRS WTRS MKT TOWN  
 R 15 NEVADA WY HND  
 LENON JAS H (VIRGINIA) PNTR US BUR OF REC  
 H 722 PARK PL B CTY. . . . . 309W  
 LENZ ELSIE L MRS H 15EPACIFIC AV. . . . . FR 4-3063  
 LEON NORMAN O (BEVERLY) PLMBRS HLPR NAY  
 H 14 ALLEN PROJECT HNS  
 LEONARD FRED J (INA) IRON WKR WESTN STEEL  
 H 137 FOSTER AV HND. . . . . FR 2-5923  
 LEONARD GILMA W MRS WTRS BOB & ESTER TUTTLE  
 H 509 AV L B CTY. . . . . 13W  
 LEONARD GODFREY L (DOROTHY) WLDR NAFB  
 H 615 AV F B CTY. . . . . 336J  
 LEONARD ROBT E (MARIE) ENG  
 H 335 W BASIC RD HND. . . . . FR 2-8647  
 LEONE ERNA G MRS CLK DESERT SANDS POTTERY  
 R 808 8TH B CTY. . . . . 248J  
 LEONE OLIVER G (ERNA) METALLURGIST B O  
 MINES H808 8TH B CTY. . . . . 248J  
 LEONI ALFRED L (MARGIE) ENG WHITING BROS  
 H 126 CONTINENTAL HND  
 LEPLEY D M H511 UTAH B CTY. . . . . 115J  
 LEUSBY ROY G MTCMNN CITY  
 H 130 MANGANESE HND. . . . . FR 4-5382  
 LEVY BENNIE F (JOSEPHIE) IRON WKR REY  
 NOLDS ELEC H311 TIN HND. . . . . FR 2-5413  
 LEWIS BOB G (HELEN) RETIRED  
 H 640 AV C B CTY. . . . . 331R  
 LEWIS CHARLOTTE P MRS TCHR CLARK COU SCHS  
 R 406 ILMENITE WY HND. . . . . FR 4-3182  
 LEWIS CLYDE B (ILENE)  
 H 259 W ATLANTIC AV HND  
 LEWIS CORA M MRS R 38 CHURCH. . . . . FR 4-5304  
 LEWIS EDNA L MRS H 668 CALIFORNIA. . . . . 246M  
 LEWIS FRANK C (JESSIE) RETIRED  
 H 612 CALIFORNIA B CTY. . . . . 89M  
 LEWIS GERALD E (MARLENE) PIPE FTR AM POTASH  
 H 103 MANGANESE HND. . . . . FR 4-5731  
 LEWIS HOMER A (THELMA) ELECTN TMCA  
 H 231 PACIFIC AV HND  
 LEWIS RAY W (JULIA) GUARD AM-POTASH  
 H 4 E WASHINGTON HND  
 LEWIS RICH W (ALETHA) CHEM BUR OF MINES  
 H 607 AV G B CTY. . . . . 509R  
 LEWIS WAYNE D (FAYE) OPR AM POTASH  
 H 3 WASHINGTON HND  
 LEWIS WM J (RUBY) PNTR GILBREATH  
 H 100 VICTORY VLG HND. . . . . FR 2-8195  
 LEY JUNELLE S MRS SEC TWA  
 H 27 E BASIC RD HND. . . . . FR 4-8574  
 LEY RAYMOND E (BILLIE) FORMN YOUNGGRUE  
 H 325 W FRONTIER HWY HND. . . . . FR 4-4532  
 LEZERO CORA A WTRS RR PASS CASINO  
 H 664 AV M B CTY. . . . . 426W  
 LIEBESPECK J J H643 AV K B CTY. . . . . 414W  
 LIGGETT GEO R (ERMA) MECH NAFB  
 H 109 VICTORY VLG HND. . . . . FR 4-7534  
 LIGGETT GLEN R SERVMM SUTTON VENDING STA  
 R 109 VICTORY VLG HND. . . . . FR 4-7534  
 LIGOURI BAR & CAFE (JOHN LIGOURI)  
 BOULDER HWY PTM. . . . . FR 2-9661  
 LILKERSON LEONARD (ALMA)  
 H 31 WATER HND. . . . . FR 2-4421  
 LILLEY JOS F (ELLIDIE) USAF  
 H 10 W LINCOLN HND  
 LILLIANS BEAUTY SHOP & HAT BAR (LILLIAN  
 STANZ) 307 WATER HND. . . . . FR 2-3161  
 LILLY THOS J (VIRGINIA) FORMN TMCA  
 H 99 VICTORY VLG HND. . . . . FR 2-8528  
 LINCK JOHN H (LAVONA) CHEM BUR OF MINES  
 H 817 7TH B CTY. . . . . 503J  
 LINCK LAVONA E MRS BKPR CENTRAL MKT  
 R 817 7TH B CTY  
 LINDBLUM E R  
 OPTOM 151 WATER HND. . . . . FR 2-2600  
 LINDBLUM E RICHD (LORAIN) OPTOM ALSO  
 VPRES CHAMBER OF COMM  
 H248 HILLCREST DR HND. . . . . FR 2-8378  
 LINDEKUGEL ARTH E (IRA) LAB MANGENESE INC  
 H 120 DOGWOOD HND. . . . . FR 2-8154  
 LINDEKUGEL IRA DNTL ASST DR JONES  
 R 120 DOGWOOD HND. . . . . FR 2-8154  
 LINDSMITH MARION MRS LIBRN CLARK COU SCHS  
 R 314 NEBRASKA AV HND. . . . . FR 2-5384  
 LINDSMITH ORLANDO R (MARION) RETIRED  
 H 314 NEBRASKA AV HND. . . . . FR 2-5384

**Shoes For  
The Entire Family  
138 MARKET**



**MEN'S AND  
BOYS' WEAR  
FR 2-4801**

LINDLEY W C (HELEN) MACH THE ROYAL  
H 621 NATIONAL HND. . . . . FR 4-5354  
LINDSAY DONALD S (RUTH) ELECTN MASON ELEC  
H 58 CHURCH HND. . . . .  
LINFORD JOS H (LAPRIEL) DR IDEAL ASPHALT  
H 147 ELM HND. . . . . FR 4-8902  
LINGE DAVID L (JEANNINE) OPR TMCA  
H 116 CEDAR HND. . . . . FR 2-8180  
LINGENFELTER CAROLL C MRS  
H 604 AV F B CTY. . . . . 68J  
LINN NOBLE E (BEBEE) ELECTN DESERT INN  
H 47 ARKANSAS HND. . . . . FR 4-3951  
LINSCHOTEN RAY C (SANDY) SLS DR E&H DISTR  
H 129 DOGWOOD HND. . . . . FR 2-8261  
LISTER ALBT F DRFTSMN COU ASSESSORS OFC  
H28 VICTORY VILLAGE HND. . . . . FR 2-8622  
LITTLE BRUCE T (NORMA) SLS NEV TITLE INS  
H 44 B REPUBLIC HND. . . . . FR 2-7634  
LITTLE DAVID A (THELMA) (STRUCTURAL  
STEEL ERECTION)  
H240 CARSON WY HND. . . . . FR 2-3474  
LITTLE DIXON W (JERRY)  
H 214 TUNGSTEN HND. . . . . FR 4-3333  
LITTLE EARL STL CONSTR WKR  
H 110 VICTORY VLG HND  
LITTLE IVA L MRS H 103 MAGNESIUM  
LITTLE KNOWLTON F (EVA) REPRMN AM POTASH  
H 2 KIMBALL MNR HND. . . . . FR 2-7883  
LITTLE MALCOLM D LAB STRUCHAL STELL CO  
H 103 MAGNESIUM HND  
LITTLEFIELD CLARA SEC  
H 418 REPUBLIC HND. . . . . FR 4-5004  
LITTLEFIELD ELLIS W (IDA) LAB AM POTASH  
H 103 DOGWOOD HND. . . . . FR 2-4843  
LITTLEFIELD HEBER D (BEVERLY) CHEM WKR  
STAUFFER CHEM H113 GROVE HND. . . . . FR 2-8271  
LITTLEFIELD JAY M (CHARLOTTE) DR JW JONES  
H 7 WASHINGTON HND  
LITTLEFIELD T W (CLARA) FORMN AM POTASH  
H 418 REPUBLIC HND. . . . . FR 4-5004  
LITTLER DAVID F (SHIRLEY) DR  
H 1315 COLORADO B CTY. . . . . 572J  
LITTLER OTTO J (JOYCE) ACCT STAUFFER CHEM  
H 472 NATIONAL HND. . . . . FR 4-5404  
LITTLER WM E CONTROLLER SOU NEV POWER CO  
R 1204 5TH B CTY. . . . . 312R  
LITTLER WM S (HELEN) RETIRED  
H 1204 5TH B CTY. . . . . 312R  
  
LLOYD JIM D (PHYLLIS) FORMN STAUFFER CHEM  
H 401 ZIRCONIUM WY HND. . . . . FR 4-3214  
LLOYD KEN L (BERTHA) FORMN TMCA  
H 668 BLACKMORE DR HND. . . . . FR 2-6243  
LOCHRIDGE BARBARA L MRS TCHR COU  
R 524 BURTON HND. . . . . FR 4-4744  
LOCHRIDGE J LARRY (BARBARA) TCHR COU  
H 524 BURTON HND. . . . . FR 4-4744  
LOCKETTE EMORY W (AGNES) ARCHITECT ENG  
OF REC H675 8TH B CTY. . . . . 582W  
LOESER HOWARD J (MARVELYN) CUSTDN COU  
H 251 W ATLANTIC AV HND. . . . . FR 4-5393  
LOESER MARELYN MRS COOK DANTIES COCTAIL  
R 251 W ATLANTIC AV HND. . . . . FR 4-5393  
LOMPREY LORNE L (DONNA) FIREMN CITY  
H 61 VICTORY VLG HND. . . . . FR 2-8576  
LONCEWICZ AL (DOROTHY) FORMN TMCA  
H 327 TUNGSTEN HND. . . . . FR 4-3714  
LONG FRANK L (PAULINE) ASST SUPT DEPT O  
WATER & POWER H508 BIRCH B CTY. . . . . 417  
LONG WM C (BEULLA) BOILERMRK STAUFFER CHEM  
H 351 NEBRASKA AV. . . . . FR 4-4922  
LOONEY CLARENCE (RUBY) RETIRED  
H 238 KANSAS JND  
LOPEMAN & ANDERSON INSURANCE AGENCY (KJ  
LOPEMAN & JC ANDERSON)  
30 WATER HND. . . . . FR 2-3456  
LOPEMAN JAS C (IRENE) ELECTN ETS HOKEN  
H 119 SILVER HND. . . . . RE 4-3911  
LOPEMAN KEITH H (LOPEMAN & ANDERS3N INS)  
H 6 MAGNESIUM HND  
LOPEZ GEO F (LOUISE) OPR HLPR TMCA  
R 110 GROVE HND  
LORENTZ BETTY V MRS CHEM MANGANESE INC  
H 3 UTAH WY HND  
LOS ANGELES CITY OF  
DEPARTMENT OF WATER & POWER  
AF HAMILTON SUPT  
600 NEVADA HWY B CTY. . . . . 2  
LOTRIDGE GEORGIA D MRS TCHR HND SCHS  
H 223 UNIT 1 HND. . . . . FR 4-4314  
LOUAA JOHN A RETIRED  
R 511 NATIONAL HND. . . . . FR 4-5703  
LOUDEN WM V (DELMA) MECH CONTINENT IM  
PORTS H1017 NEW MEXICO B CTY. . . . . 664R  
LOUIS CHAS G (BETTY) DRAPERY INSTALLER  
ALLEN'S CARPET & DRAPERY  
H139 VICTORY RD HND. . . . . FR 4-5841  
LOUIS CLARIE R (JEAN) ELECTN BUR OF REC  
H 131 ELM HND. . . . . FR 2-8411  
LOUVIERE JOS (JENNEANE) OPR STAUFFER CHEM  
H 422 ILMENITE WY HND  
LOVE FRANK L (MARION) ENG TITANIUM MTL  
H 601 BLACKMORE DR HND. . . . . FR 4-3543

LOVE MARION E MRS TCHR CLARK COU SCHS  
R 601 BLACKMORE DR HND. . . . . FR 4-3543  
LOVE WM R (PENNY) MTCMNN PARK VILLAGE  
H 3 CARVER HND. . . . . FR 2-8246  
LOVING ALBT G DLR WATKINS DISTR  
R 283 W BASIC RD HND. . . . . FR 4-3324  
LOVING RAY O (FAYE) CARP  
H 26 BROWN HND  
LOW E N MRS H653 AV M B CTY. . . . . 315R  
LOWE ALBT H (FRANCES) OFC SEC SILVER SLIPPER  
H 512 5TH B CTY. . . . . 260M  
LOWES EULA MRS CASHR ROYAL  
R 89 VICTORY VLG HND. . . . . FR 4-4604  
LOWES LLOYD (EULA) CARRIER PO  
H 89 VICTORY VLG HND. . . . . FR 4-4604  
LOWMAN ANNA MAE H 103 FIR. . . . . FR 2-5601  
LOWMAN ED B (GOLDIE) SUPT MANGANESE INC  
H 105 OCOTILLO HND. . . . . FR 4-3444  
LUCART OBO P RETIRED  
H 604 AV G B CTY. . . . . 256M  
LUCERO ALBT (DOROTHY) EMP BUR OF MINES  
H 655 CALIFORNIA B CTY. . . . . 27J  
LUCERO DAL O (PAULINE) LAB STARDUST  
H 8 W LINCOLN  
LUCERO DOROTHY MRS CHKR RANCH MKT  
R 655 CALIFORNIA B CTY. . . . . 27J  
LUCERO GILBERT M (LINDA) MUSICIAN COFFEE CUP  
H 617 AV K B CTY  
LUCERO IGNACIO (MELA) LAB MANGANESE INC  
H 1831 BEARDEN AV HND. . . . . FR 2-5893  
LUCERO JOE B (CHARLOTTE) CARP NELSON CONSTR  
H 14 ARKANSAS HND  
LUCERO LLOYD H537 AV G B CTY. . . . . 243W  
LUCERO SISTO B (MADELINE) STLWKR TMCA  
H 76 VICTORY VLG HND  
LUCERO STEVE (IRITA) OPR TMCA  
H 117 VICTORY VLG HND  
LUCERS JOHN F (BILLIE) CARRIER PO  
H 314 W BASIC RD HND  
LUCERY RUBEN R (TILLIE) PNTR TMCA  
H 513 ELM B CTY. . . . . 485W  
LUCKY CLUB (DON FRENCH, AL KNAPTON &  
JAS GARRETT) 120 MARKET HND. . . . . FR 2-3101  
120 MARKET HND. . . . . FR 2-9634  
LUDWIG SHERMAN W (MARY) TELLER BANK OF NEV  
H 121 CEDAR HND  
LUIS MALDONADO (MARIA) OPR STAUFFER CHEM  
R 21 VICTORY VLG HND  
LUKEY ALF L (MARTHA) SLS CERTIFIED BLDRS SUP  
H 125 BEECH HND. . . . . FR 2-8279  
LUKS PEGGY J UTILITY CLK  
H 24 VICTORY VLG HND  
LUND HORACE H (VIRGINIA) MASON YOXEN  
H 103 YUCCA HND. . . . . FR 4-4384  
LUNDOQUIST RAYNOR D (AUDREY) METALLUR  
GIST BUR OF MINES H636 AV I B CT  
LUNSFORD WM L (ANNA) OPR STAUFFER  
H 220 UNIT 2 HND  
LUNT ROBT L (MARY) FIREMN REYNOLDS ELEC  
H 28 LASWELL HND  
LUNT THOS A (EULA) CARP VETERANS PLAN  
NING MILL H127 MAGANESE HND. . . . . FR 4-8824  
LUNT U ROBT (GEORGIA) ASST PRIN COU  
H 42 E VICTORY RD HND. . . . . FR 2-7034  
LUNZMAN ALWIN G (HELEN) (LUNZMAN REPR SERV)  
H 141 FIR HND  
LUNZMAN HELEN MRS (LUNZMAN REPR SERV)  
R 141 FIR HND  
LUNZMAN REPAIR SERVICE (AG & MRS HELEN  
LUNZMAN) 31 ARMY HND. . . . . FR 2-4742  
LUSHMAN E BTY OPR CALABELL BTY PARLOR  
H 501 AV C B CTY  
LUSKEY BROTHERS & CO, INC  
CITY DIRECTORY PUBLISHERS  
OFFICERS  
JAMES R LUSKEY, PRESIDENT  
R LEE LUSKEY, EXEC V-PRES  
L A BOMKAMP, SEC-TREAS  
DEPARTMENTS  
JACK KAVANAGH, SALES MGR  
ROBERT JOHNSON, REGIONAL MGR  
W D VAN ATTA, REGIONAL MGR  
E C BARR, CO-ORDINATOR  
T I GIBBS, ACCOUNTING  
MAIN OFFICE  
608 E BROADWAY, ANAHEIM  
TELEPHONE PROSPECT 4-5683  
LUTH AUGUST H (OPAL) MTCMNN COU  
H 93 W FRONTIER HWY HND. . . . . FR 4-4614  
LUTZ GLENN H REV (CHARLOTTE)  
H 119 JOSHUA HND. . . . . FR 4-7713  
LYNCH CLAY H (MONICA)  
H 213 HILLCREST DR HND. . . . . FR 2-8339  
LYNCH FRANCIS K (MARY) ELECTN GIFFORT ELEC  
H 11 LOWERY HND. . . . . FR 2-7594  
LYNCH GARY L (JEAN) USAF  
H 7 E WASHINGTON HND  
LYNCH JONE R (MARIE) FORMN NAFB (LV)  
H 673 7TH B CTY. . . . . 675J  
LYON E MERLE MRS TCHR COU  
H 529 5TH B CTY. . . . . 151J  
LYON ELIZ N RETIRED  
H 5 CARVER HND

LYON ROBT W (LOIS) ACCT MKT TOWN  
H 111 OCOTILLO HND. . . . . FR 2-5732  
LYONS HARDWARE (CLINTON & GEORGIA LYONS)  
16 W PACIFIC HND. . . . . FR 2-1871  
LYONS LELAND R (RITA)  
H 801 7TH B CTY. . . . . 673M  
LYTLE EDYTHE MRS (MOTHER GOOSE SHOP)  
R 1300 COLORADO B CTY. . . . . 631M  
LYTLE EZZIE (EGANES) (CHEVRON SERV STA)  
H 15 BROWN HND. . . . . FR 4-3373  
LYTLE PAUL M (EDYTHE) GUIDE BUR OF REC  
H 1300 COLORADO B CTY. . . . . 631M

**M**

M & T SALES (D MC MILLAN)  
R 628 AV L B CTY. . . . . 355  
MACCORNACK DONALD M (GRETCHEN) PHYS  
BOULDER CLINIC  
H1145 WYOMING B CTY. . . . . 106  
MACDONALD IVINS P (IRMA) TECH TMCA (HND)  
H 619 AV F B CTY. . . . . 356W  
MACK ISABELE MRS WRITER LV SUN  
H 230 LEAD HND. . . . . FR 2-2100  
MACKELBRANG WM J (HELEN) OPR TMCA  
H 9 CARVER HND. . . . . FR 2-8335  
MACKIE ALICK J (NANCY) CHEM BUR OF MINES  
H 523 NEW MEXICO B CTY. . . . . 616J  
MACKIE BRUCE (TRESSA) ELECTN REYNOLDS ELEC  
H 633 BURTON HND. . . . . FR 2-8174  
MACKIE JACK  
R 633 BURTON HND  
MACKIE ROBT W (DORENE) CHEM STAUFFER CHEM  
H 3 COLORADO WY HND. . . . . FR 2-5592  
MACKLIN FLOYD L (LOIS) GLAZIER VILGAR GLASS  
H 436 REPUBLIC HND. . . . . FR 4-5043  
MACKLIN LOIS B MRS BKPR WILGAR GLASS  
R 436 REPUBLIC HND. . . . . FR 4-5043  
MACLEOD WM A (MARGT) ACCT BUR OF REC  
R 703 AV B B CTY. . . . . 568R  
MACNEIL PHILLIP M (MARION) OFC WKR STAUFFER  
H 35 ARKANSAS HND. . . . . FR 4-8573  
MACS GARAGE (AH MC COLLUN)  
H 813 NEVADA HWY B CTY. . . . . 268R  
MADDOX DORIS E MRS SLSLADY  
R 701 AV B B CTY. . . . . 99J  
MADDOX J L (DORIS) WLDR BUR OF REC  
H 701 AV B B CTY. . . . . 99J  
MADDOX RALPH G (MYRTLE) MUSICIAN ZANZABAR  
H 56 LASWELL HND. . . . . FR 2-7554  
MADILL ELMER L (ISABEL) MTCMNN COU HOUSING  
H 35 VICTORY VLG HND  
MADILL JOHN H (JEAN) EQUIP OPR TMCA  
H 322 KANSAS HND. . . . . FR 4-8442  
MADSEN ELMER M (JULIETTE) DR ISBEL CONSTR  
H 255 W BASIC RD HND. . . . . FR 4-3484  
MADSEN RICHD G (PATRICIA) LABY TECH TMCA  
R 21 VICTORY VLG HND  
MAESTAS MANUEL (RITA) LAB GORDON CONSTR  
H 97 VICTORY VLG HND. . . . . FR 2-8431  
MAESTAS MARSHALL H 100 JOSHUA. . . . . FR 2-7133  
MAESTAS MARTIN N (MARY) OPR TMCA  
H 110 GROVE HND  
MAESTAS MARY S TELLER  
R 100 JOSHUA HND. . . . . FR 2-7133  
MAESTAS RITA M MRS NURSE ROSE DE LIMA HOSP  
R 97 VICTORY VLG HND. . . . . FR 2-8431  
MAESTES BENNY V (J ANN) LAB TMCA  
H 68 VICTORY VLG HND  
MAEZ ADOLF J (DABIE) PNTR TMCA  
H 15 W LINCOLN HND  
MAGEE CHAS D (PATRICIA) USAF  
H 118 VICTORY VLG HND  
MAGEE JAS R (BILLYE) RES TECH TMCA  
H 621 BURTON HND. . . . . FR 2-6913  
MAGUIRE WM T (CLAUDIA) PLMBR UNITED PLMBG  
H 653 NATIONAL HND. . . . . FR 2-6504  
MAHAFFEY STUART C (GERRIE) LAB TMCA  
H 131 FIR HND. . . . . FR 2-8294  
MAHAN ODIS F (NAOMIA) USAF  
H 207 W ATLANTIC AV HND. . . . . FR 4-3794  
MAINES GENE E MRS  
H22 WASHINGTON WY HND. . . . . FR 4-7381  
MAINOR W B (VERA) (FRONTIER NRSRY)  
H 7A E VICTORY RD HND. . . . . FR 2-2722  
MAINS WM T (GLADYS) LAB MANGANESE INC  
H 307 TUNGSTEN HND. . . . . FR 4-3034  
MAJELCA FRANK J (GLOFRA) USAF  
H 79 VICTORY VLG HND  
MALCOLM CONNIE L TCHR CLARK COU  
R 107 WATER HND. . . . . FR 2-3211  
MALCOLM DAVID G (LYDIA) EMP GAMING CONTL BD  
H 107 WATER HND. . . . . FR 2-3211  
MALCOLM LYDIA S MRS LIBRN COU  
R 107 WATER HND. . . . . FR 2-3211  
MALLORY JACK E JR (TINIS) OPR TMCA  
H 81 W FRONTIER HWY HND  
MALOMEY PATK G (ERMA)  
H 24 VICTORY VLG HND  
MALONE CHAS J (MARY) LAB WILLIAM BROS  
H 86 VICTORY VLG HND



# BOB OLSEN REAL ESTATE-INSURANCE



10 WATER ST. HENDERSON PHONE FR 2-2333

MALONEY CHAS W CUSTDN COU SCHS  
H 227 UNIT 1 HND. . . . . FR 4-4312  
MALTBY CLIFFORD W (ALTA) RETIRED  
H 688 8TH B CTY. . . . . 678J  
MANGUN RALPH L (RUTH) CHEM AM POTASH  
H 63 LOWERY HND. . . . . FR 2-7413  
MANION HUGH L (MARGT) ENG E FIREMN UP RR  
H 18 E VICTORY RD HND. . . . . FR 2-7044  
MANIS LLOYD F (MERCEDES) MGR EARL BROS  
H 659 CALIFORNIA B CTY. . . . . 442  
MANN JERRY O (VIRGINIA) USAF  
H 53 VICTORY VLG HND  
MANN TED (WANDA) ELECTN DESERT INN  
H 111 VICTORY VLG HND. . . . . FR 4-4601  
MANN TOM J (LULU) EQUIP OPR TMCA  
H 38 WYOMING HND. . . . . FR 4-9441  
MANNING CATH D H 623 CALIFORNIA. . . . . 24R  
MANNIX JOE C (DORIS) (MANNIX DEPT STORE)  
H 1525 5TH B CTY. . . . . 561  
MANSOR ELLA F MRS CLK USBR  
H 1112 5TH B CTY. . . . . 272M  
MANSOR MAXINE CLK USBR R 1112 5TH. . . . . 272M  
MAPP WELDON B (FRANCES) FIREMN NAFB  
H 454 NATIONAL HND. . . . . FR 2-6123  
MARGLES BEAUTY BOX (MARJORIE CHAMBERS)  
227 WATER HND. . . . . FR 2-3611  
MARIAN JOHN W (GEORGIA) GARDNER DEPT OF  
WATER & POWER H565 7TH B CTY. . . . . 625J  
MARION ANNA R MRS  
H 12 VICTORY VLG HND. . . . . FR 2-8426  
MARKOVICH JOHN (LORRAINE)  
H 44 VICTORY VLG HND  
MARKWOOD CLYDE F (RUTH) OPR AM POTASH  
H 120 CONTINENTAL HND. . . . . FR 4-7362  
MARKWOOD RUTH W MRS OPR SOU NEV TEL  
R 120 CONTINENTAL HND. . . . . FR 4-7362  
MARLOW ALTA L MRS CASHR SILVER SLIPPER  
R 33 VICTORY VLG HND  
MARLOW RICHD T (ALTA) USAF  
H 33 VICTORY VLG HND  
MARODE ARTH J MTCENM M E WARD APTS  
H 2 MERLAYNE DR HND  
MARONEY LOUISE MRS R11 W BASIC RD  
R 11 W BASIC RD HND  
MARONEY WM V CHEM AM POTASH  
H 11 W BASIC RD HND  
MARRIETT ICIE N CLK SUNRISE HOSP  
H 643 AV F B CTY. . . . . 477M  
MARRIOTT EDW H (MARIE) ACCT AM POTASH & CHEM  
H 138 MANGANESE HND. . . . . FR 4-5554  
MARRIOTT ESTELLE S  
R 23 BROWN HND. . . . . FR 2-7363  
MARRIOTT HELEN M MRS  
H 259 WATER HND. . . . . FR 2-6143  
MARRON LE MAYNE E MRS (HND YELLOW CAB)  
R 74 E TEXAS HND. . . . . FR 2-1611  
MARRON WALTER T (LE MAYNE) (HND YELLOW  
CAB) H74 E TEXAS HND. . . . . FR 2-1611  
MARRONS TELEPHONE ANSWERING SERVICE (WT  
& LE MARRON) 74 E TEXAS HND. . . . . FR 2-1241  
MARSH EARL W (ELMA) OILER MANGANESE INC  
H 11 ALLEN PROJECT HN  
MARSH LAWRENCE (ROSALIE) ELEC FORMN  
WATER & POW ER H535 BIRCH B CTY  
MARSH WM (JESSIE) DISPR DEPT OF WATER  
H 425 AV C B CTY. . . . . 435W  
MARSHALL ANDREW M (OLIVE) RETIRED  
H 443 REPUBLIC HND. . . . . FR 4-5544  
MARSHALL EDW D RETIRED  
R 18 MAGNESIUM HND  
MARSHALL OLIVE M MRS REP AVON  
R 443 REPUBLIC HND. . . . . FR 4-5544  
MARSHALL PAUL T  
DNTST 38 WATER HND. . . . . FR 2-5041  
MARSHALL PAUL T (CAROL) DDS DNTST  
H 295 W BASIC RD HND. . . . . FR 4-3604  
MARSHALL SHIRLEY J MRS NURSES AIDE B CT  
HOSP R721 ARIZONA B CTY. . . . . 183J  
MARSHALL VAN A (JANAE) AUTO MECH JAS CASHMAN  
H 119 VICTORY VLG HND. . . . . FR 2-8388  
MARTENSON THERN I (EDNA) PILOT NY PRIME MEAT  
H 548 6TH B CTY. . . . . 323R  
MARTIN CECIL H (IONE) TCHR CLARK COU SCHS  
H 112 ASH HND. . . . . FR 2-6984  
MARTIN DERRALD D R 11 OREGON WY. . . . . FR 4-8492  
MARTIN DOYLE D (LUCY) PUFEPTR STAUFFER CHEM  
H 11 OREGON WY HND. . . . . FR 4-8492  
MARTIN ED J (ALICE) DR WELLS CARGO  
H 108 VICTORY VLG HND  
MARTIN EDW (VIRGINIA)  
H 93 VICTORY VLG HND  
MARTIN ELDON L (SIDNEY) LAB AM POTASH  
H 16 VICTORY VLG HND  
MARTIN GRANT J (WILMA) PATROLMN HWY PATROL  
H 50 E BASIC RD HND. . . . . FR 4-4414  
MARTIN IONE MRS TCHR CLARK COU SCHS  
R 112 ASH HND. . . . . FR 2-6984  
MARTIN L (OMA) OPR AM POTASH  
H 123 E PACIFIC AV HND. . . . . FR 4-5051  
MARTIN MARTHA G MRS RECORD LIBRN ROSE  
DELIMA HOSP H258 W BASIC RD HND. . . . . FR 2-2621  
MARTIN SHEILA MRS REPT VEGAS AIR MOTIVE  
R 31 LOWERY HND

MARTINEEZ ANDRES  
H 90 VICTORY VLG HND  
MARTINEEZ GILBERT  
R 90 VICTORY VLG HND  
MARTINEZ ALF (ROSE) FORMN MENDENHALL CONSTR  
H 358 NEBRASKA AV HND. . . . . FR 4-4044  
MARTINEZ ARMANDO (DONNA) LAB  
H 68 VICTORY VLG HND  
MARTINEZ ERNEST (TERRY) BAKER VEGAS VLG  
H 119 VICTORY VLG HND  
MARTINEZ ERNEST B (HILARIA) LAB BUR OF MINES  
H 10 5 EDAR HND. . . . . FR 2-8223  
MARTINEZ GEO P (ANGELINA) PNTR  
H 303 WATER HND  
MARTINEZ GILBERT H (MARGT) LAB TMCA  
H2 WASHINGTON WY HND. . . . . FR 4-4281  
MARTINEZ JOE L (BERTHA) BAKER NEV BAKING  
H 433 MERLAYNE DR HND. . . . . FR 2-8185  
MARTINEZ JOE L (MARY) DR TMCA  
H 101 VICTORY VLG HND. . . . . FR 2-8611  
MARTINEZ MOSES C (CLARA) OPR TMCA  
R 34 VICTORY VLG HND  
MARTINEZ RAY L STUDENT  
R 10 MONTANA WY HND. . . . . FR 4-4872  
MARTINEZ REY E (HELEN) OPR STAUFFER CHEM  
H 10 MONTANA WY HND. . . . . FR 4-4872  
MARTINEZ ROSE MRS NURSE ROSE DE LIMA HOSP  
R 358 NEBRASKA AV HND. . . . . FR 4-4044  
MARTINEZ TONY (EVA) GARDNR CONVENTION CNTR  
H 112 VICTORY VLG HND  
MARTS BETTE LOU CLK DENTON PHARM  
R 14 PACIFIC HND  
MARTS RALPH R (BERTHA) RETIRED  
H 130 COPPER HND. . . . . FR 4-8584  
MARY EMMAS (MRS JANE COOKE) WNS CLO  
1129 ARIZONA B CTY. . . . . 34  
MASON CLARENCE L (MAY) CONDUCTOR UNION PAC  
H 656 8TH B CTY. . . . . 117J  
MASON EDW (LOUISE) RETIRED  
H 39 BROWN HND. . . . . FR 2-7534  
MASONIC LODGE TEMPLE  
H 402 PERLITE HND. . . . . FR 4-4153  
MASONIC TEMPLE LODGE 37  
901 ARIZONA B CTY  
MASUDA TAKASHI (TERRY) (TAKS TEXCO SERV)  
H 648 7TH B CTY. . . . . 141W  
MATHER ROBT L (MAE) PNTR BUR OF REC  
H 643 AV D B CTY. . . . . 186  
MATHESON RAY (GRACE) EMP STAUFFER CHEM  
H 472 ROSE WY HND. . . . . FR 2-6181  
MATHEWSON WM E (BILLS TUNE UP SHOP)  
H 5 UNIT 1 HND  
MATSON NORRISON L (MARGUERITE) CARP  
WHISNANT CONSTR  
H243 NEBRASKA AV HND. . . . . FR 4-7483  
MAUDING ORAL E (KATH) OPR TMCA  
H 22 BROWN HND. . . . . FR 2-6372  
MAXFIELD ELDON Q (NILA) OPR ENG JOS BLASCO  
H 616 BURTON HND. . . . . FR 4-5513  
MAXWELL MELVIN B (SLIMS HOME SERV)  
H 46 PACIFIC HND. . . . . FR 2-7191  
MAY LONNIE LAB TMCA  
R 54 E TEXAS HND. . . . . FR 4-5064  
MAYDEN GERALD F (MARY) OPR TMCA  
R 120 VICTORY VLG HND  
MAYER ALICE M MRS SEC HND CLINIC  
H 31 CHURCH HND. . . . . FR 2-2671  
MAYFIELD EARL A (MABEL) RETIRED  
H 705 WYOMING B CTY. . . . . 642W  
MAYO EDW L (BETTY) SHIPPING CLK PAC ENG  
H 138 FIR HND. . . . . FR 4-5282  
MAYS AUBREY C (FRANCES)  
H 612 AV D B CTY  
MAYS FRANCES M MRS WTRS HARRYS CAFE  
R 612 AV D B CTY  
MAZIRIMAS D (EVELYN) (DONNS SHOE REPAIR)  
H3 CALIFORNIA WY HND. . . . . FR 2-8247  
MCADAMS DOREEN MRS TCHR COU SCHS  
R 640 AV K B CTY. . . . . 357M  
MCADAMS F R (DOREEN) BARBER RUSSELLS BA  
BER SHOP H640 AV K B CTY. . . . . 357M  
MCALLISTER JANE MRS OFC WKR CAL PAC  
R 419 REPUBLIC HND. . . . . FR 4-7773  
MCALLISTER KAY L (JANE) PNTR AM POTASH  
H 419 REPUBLIC HND. . . . . FR 4-7773  
MCALLISTER NEVA A R 419 REPUBLIC H FR 4-7773  
MCALLISTER RONALD K (DEANA) CELLTNR TMCA  
H 156 J 8WVICTORY RD HND. . . . . FR 2-6074  
MCARTHUR JOHN S (THELMA) OPR TMCA  
H 133 CEDAR HND. . . . . FR 2-8436  
MCARY DUANE R (JANIS) TCHR CLARK COU SCHS  
H 16 MALLORY HND. . . . . FR 2-7593  
MCARY JANIS N MRS TELLER BANK OF NEVADA  
R 16 MALLORY HND. . . . . FR 2-7593  
MCBEATH JOE H (DOROTHY) (REXALL DRUGS)  
H 27 CHURCH HND. . . . . FR 2-6064  
MCBRIDE ALMA L TCHR COU  
H 28 UNIT 1 HND  
MCBRIDE BILL L STUDENT  
R 407 RUTILE HND. . . . . FR 2-7014  
MCBRIDE ROBT H (AMY) INS SLS STATE FARM  
H 407 RUTILE HND. . . . . FR 2-7014

MCCABE DEXTER (MARTHA) LAB RUPPERT PLMBG  
H 430 BURTON HND. . . . . FR 4-5102  
MCCABE MARTHA T MRS TCHR COU  
R 430 BURTON HND. . . . . FR 4-5102  
MCCAIM JAS R (KARAN) LAB ARDON BLDRS (LV)  
H 7 VICTORY VLG HND  
MCCAIN JAS R (KAREN) LAB AM POTASH  
R 7 VICTORY VLG HND  
MCCALL CARROL R (ARDATH) MGR BOULDER  
NATURAL GAS CO  
H667 CALIFORNIA B CTY. . . . . 96J  
MCCALLUM CLARE L (BETH) ENG TMCA  
H 111 MAGNESIUM HND. . . . . FR 4-5863  
MCCALLUM ROGE D CLK TMCA  
H 3 VICTORY VLG HND  
MCCARROLL SIDNEY J (DOROTHY) CONSULTING  
ENG HOWE-SOUND CO H644 AV C B CT  
603W  
MCCARTER JAS L (PATRICIA) FORMN AM POTASH  
H 114 VICTORY VLG HND. . . . . FR 2-5202  
MCCASLAND HAROLD W (MAXILEA) OPR TMCA  
H 713 UTAH B CTY  
MCCASLAND MAXILEA MRS CASHR CHKR RANCH MKT  
R 713 UTAH B CTY  
MCCAULEY ROY S (RUTH)  
H 521 HOPI PL B CTY. . . . . 545  
MCCAULEY RUTH MRS TECH BUR OF MINES  
R 521 HOPI PL B CTY. . . . . 545  
MCCLAIR ROBT W (RUTH) CHEM OPR AM POTASH  
H 11 W VICTORY RD HND. . . . . FR 4-3912  
MCCLANAHAN A R H 51 LOWERY. . . . . FR 2-7324  
MCCLEURE M C (RUBIE) LINEMN CITY  
H 535 AV L B CTY. . . . . 17W  
MCCOLLUM LARRY A (GEORGIA) MECH MACS GARAGE  
H 909 NEV MEXICO B CTY. . . . . 515M  
MCCOMB ROBT B (DOROTHY) TCHR CLARK COU SCHS  
H 648 AV A B CTY. . . . . 293J  
MCCORMICK JAS H (JEANETTE) CLK PO  
H 222 W BASIC RD HND  
MCCORMICK WM H (JESSIE) PRIN COU (LV)  
H 825 5TH B CTY. . . . . 295M  
MCCOY HAROLD E (MILDRED) MTCENM BASIC HIGH  
H 64 VICTORY VLG HND. . . . . FR 2-8575  
MCCOY RAYMOND K H 528 DATE. . . . . 319J  
MCCREERY BEAL MRS BABYSITTER  
R 115 HICKORY HND  
MCCUIN C W H619 CALIFORNIA B CTY. . . . . 119W  
MCCULLOUGH DON A (MARY) ELECTN FLAMINGO  
H 130 CONTINENTAL HND. . . . . FR 4-7364  
MCCULLOUGH MARY M SEC ARE ADMN  
R 130 CONTINENTAL HND. . . . . FR 4-7364  
MCCULLOUGH THOS E (EULA) PROPT MN TROPI  
CANA H10 E TEXAS HND. . . . . FR 4-7263  
MCCULLOUGH TOM B (HELEN) CARP S EARL CONSTR  
H 22 OCEAN AV HND. . . . . FR 4-7882  
MCCULLOUGH WM D STUDENT  
R 540 AV M B CTY. . . . . 508W  
MCCULLOUGH WM D (DOROTHY) MACH B OF REC  
H 540 AV M B CTY. . . . . 508W  
MCDANIEL E M TCHR CLARK COU SCH DIST  
H 47 WYOMING HND. . . . . FR 2-6481  
MCDANIEL EVERETT F (PAULEEN) ENG AM POTASH  
H 134 ASH HND. . . . . FR 2-7472  
MCDANIEL WM L (GERI) DR POST TRANS  
H 346 TUNGSTEN HND. . . . . FR 4-5793  
MCDONALD AL H (LESLIE) INSTR REP STAU  
FFER CHEM H267 TUNGSTEN HND. . . . . FR 4-5673  
MCDONALD ESTES RETIRED  
H 4 CARVER HND  
MCDONALD GAROLD A (MILDRED) STEAM FTR  
STERN S & ROGERS H423 RUTILE HND. . . . . FR 4-3141  
MCDONALD JAS R 423 RUTILE. . . . . FR 4-3141  
MCDUGALL RONALD E (BETTY) SLSMN NATL SERV  
H 103 VICTORY VLG HND  
MCDUGALL ROBT H821 UTAH. . . . . 575W  
MCDUGALL ROBT H (LORINE) (SUNDAYS NEWS  
STAND) H821 UTAH B CTY. . . . . 575W  
MCEVOY PATRICIA Z MRS TCHR CLARK COU SCHS  
R 460 NATIONAL HND. . . . . FR 2-6124  
MCEVOY RICHD F (PATRICIA) DRFTSMN L V MACH  
H 460 NATIONAL HND. . . . . FR 2-6124  
MCEWAN JOHN S (GWENN) ENG BUR OF REC  
H 809 5TH B CTY. . . . . 641J  
MCEWAN WM C (LOUISA) FORMN BUREAU OF MINES  
H 1020 WYOMING B CTY. . . . . 239R  
MCEWEN HOMER (IDELLA) PNTR TMCA  
H 414 W ATLANTIC AV HND. . . . . FR 2-6083  
MCEWEN JERRY H (DONNA) MINER MERCURY  
H 22 E ATLANTIC AV HND  
MCEWEN V N (MARIE) WTR FLAMINGO HOTEL  
H 14 OREGON WY HND. . . . . FR 2-5263  
MCEWEN WALLACE (DORATH) PNTR STAUFFER CHEM  
H 35 E BASIC RD HND. . . . . FR 4-7794  
MCGAUGHEY JACK C  
H 63 VICTORY VLG HND  
MCGEE CLAUDE (EFFIE) H 14 LINCOLN  
MCGINLEY LOUIS O (FAWN) USAF  
H 16 E WASHINGTON HND  
MCGINTY CARL W (RUTH) PLMBR REYNOLDS  
ELEC H2 CALIFORNIA WY HND  
MCGINTY DAVID L (VIRGINIA) BUSNS AGT  
H 561 KAREN WY HND. . . . . FR 4-8213  
MCGINTY JACK W (MARY HELEN) PIPEFTR PAU  
LARSEN CONSTR  
H410 ILMENITE WY HND. . . . . FR 4-3153

## 1961 HENDERSON-BOULDER CITY BLUE BOOK

MCGINTY TOM J (COLLEEN) EMP STEARNS & ROGERS  
H 29 VICTORY VLG HND  
MCGOUGH RICH D (DORIS) ELECTN STAUFFER CHEM  
H 501 AV K B CTY. . . . . 390W  
MCGUIRE ARTH T (MARIE)  
H 210 ZINC HND  
MCGUIRE MARTHA A SEC (LV)  
H 323 NEBRASKA AV HND . . . . . FR 4-4423  
MCHENRY DONALD L (BETTY) ELECTN ADMIRAL CORP  
H 604 AV M B CTY. . . . . 583  
MCHUGH R THOS  
H 643 CALIFORNIA B CTY. . . . . 119M  
MCINTYRE J J RETIRED  
H 117 W ATLANTIC AV HND . . . . . FR 4-7304  
MCKAY DONALD G (JEAN) SLSMN SPARKLETS  
DRINKING WATER  
H1508 NEW MEXICO B CTY. . . . . 491R  
MCKAY JOHN P GUARD US BUR OF RECLAMATION  
H 553 DATE B CTY. . . . . 354  
MCKEE FLOYD J (LARK) MECH GUNVILLE  
H 22 VICTORY VLG HND  
MCKEE MARY L MRS CLK HND REXALL  
R 211 NICKEL HND. . . . . FR 4-4502  
MCKEE RICH D (MARY) (MCKEES SHOE RPR)  
H 211 NICKEL HND. . . . . FR 4-4502  
MCKENITH DEAN C DEALER MINT  
R 19 MONTANA WY HND. . . . . FR 4-7423  
MCKENITH GARY P WAITER RR PASS CASINO  
R 19 MONTANA WY HND. . . . . FR 4-7423  
MCKENITH KELLY G (ETHEL) (RR PASS CASINO)  
R 19 MONTANA WY HND. . . . . FR 4-7423  
MCKINLEY KENNETH M (FRANKIE) BOOKING AG  
PENNY AGCY H62 CHURCH HND. . . . . FR 4-4242  
MCKINLY DELLICIA D MRS WITH SOU MEMORIAL HOSP  
R 12 LINCOLN HND. . . . . FR 2-8396  
MCKINLY MACK A (DELLICIA) USAF  
H 12 LINCOLN HND. . . . . FR 2-8396  
MCKINNEY GRAYDON B (MAE) IRON WKR REYNOLDS  
H 22 UTAH WY HND. . . . . FR 4-7931  
MCKINNEY R M (WINIFRED) IRON WKR REY  
NOLDS ELEC H47 WYOMING HND. . . . . FR 4-7011  
MCKISSACK JAS R (MERITA) ATNDT PARKING  
LOT MINT H669 AV M B CTY  
MCLAIN JAS A (MARY) USAF  
H 6 CARVER HND  
MCLEAN DOUGLAS J (DONNA) SLS KOSTS SHOES  
H 231 W ATLANTIC AV HND. . . . . FR 2-8395  
MCLEOD DAN A (HELEN) FORMN AM POTASH  
H 331 TIN HND. . . . . FR 4-8682  
MCLEOD DAN V R 331 TIN. . . . . FR 4-8682  
MCLEOD DUNCAN J (BETTY) OPR AM POTASH  
H 21 HANSEN  
MCMACKIN EDW G (MARY) CHEM ENG TMCA  
H 139 ELM HND. . . . . FR 2-8235  
MCMAHANS FURNITURE & APPLIANCE RA MAHAN PRES  
147 WATER HND. . . . . FR 2-1811  
MCMANUS JAS R (MARJORIE) TCHR BOULDER J  
SR HIGH SCH H665 7TH B CTY. . . . . 673J  
MCMILLAN DON (M & T SLS)  
H 628 AV L B CTY. . . . . 355  
MCMILLEN W J (OLIVE) RETIRED  
H 663 AV F B CTY. . . . . 95W  
MCMILLIN ALVERA MRS TCHR CLARK COU  
R 330 WATER HND. . . . . FR 4-5921  
MCMILLIN BARTON (NANCY) ATNDT FLYING A SERV  
H 13 VICTORY VLG HND. . . . . FR 4-5993  
MCMILLIN GROVE (ALVERA) APPRAISER CLARK COU  
H 330 WATER HND. . . . . FR 4-5921  
MCMILLIN W JOE STUDENT  
R 330 WATER HND. . . . . FR 4-5921  
MCMULLEN ROBT K (LILLIAN) FIRE CHEIF CITY  
H 603 AV B CTY. . . . . 6  
MCMULLIN DOYLE R (KOLOHA) STA OPR TMCA  
H 134 W BASIC RD HND. . . . . FR 4-8172  
MCMURDY LUCILLE MRS ASST MGR EL PORTAL  
THEATER R10 MAGNESIUM HND. . . . . FR 4-5591  
MCMURDY PAUL H (LUCILE)  
H 10 MAGNESIUM HND. . . . . FR 4-5591  
MCNAIR BEN J (SANDRA) MECH ENG TMCA  
H 503 UTAH B CTY. . . . . 115M  
MCNAIR CLARENCE (JESSIE) MECH BUR OF MINES  
H 536 DATE B CTY. . . . . 135W  
MCNARY JANICE N TELLER  
H 16 MALLORY HND  
MCNEIL ORPHA L MRS MAID MOHAVE MOTEL  
R 637 AV L B CTY  
MCNEIL ROBT J (ORPHA) PIPE FITTER  
H 637 AV B CTY  
MCNEILL JAS E (MICHELINE) USAF  
H 15 LINCOLN HND  
MCVEAN CHAS D (JEAN) OPR AM POTASH  
H 282 W BASIC RD HND. . . . . FR 4-3054  
MEACHAM DELOYE B (KAY) DISPR SOU WEST GAS  
H 52 VICTORY VLG HND  
MEAD JOHN W (MARGT) PIPE FTR  
H 318 WATER HND. . . . . FR 2-5531  
MEAD MARGT M MRS CLK ARDENS  
R 318 WATER HND. . . . . FR 2-5531  
MEAD TOM C (LUCILE) RETIRED  
H 816 6TH B CTY. . . . . 295W  
MEADOWS CAROL A TELLER  
H 313 W BASIC RD HND. . . . . FR 4-3563  
MEADOWS DYCE MRS NURSE B CTY HOSP  
R 529 DATE B CTY. . . . . 579  
MEADOWS JAS H 15 W LINCOLN  
MEADOWS JAS H (DYCE) RETIRED  
H 529 DATE B CTY. . . . . 579  
MEARES RUDOLPH (PHYLLIS) USA  
R 403 W ATLANTIC AV HND  
MEARIS PAUL L (ARDITH) (DESERT SANDS  
POTTERY) H700 AZTEC PL B CTY. . . . . 147W  
MEARS GARY V (ALICE) CRUSHER TMCA  
H 40 VICTORY VLG HND. . . . . FR 2-8534  
MECHAM FORREST (MARJORIE) DRFTSMN BUR OF REC  
H 1120 5TH B CTY. . . . . 231M  
MEDEIROS JOHN H111 IVY HND. . . . . FR 2-8224  
MEDIA ELVIRA H80 VICTORY VLG

MEDICAL ARTS PHARMACY (JH MC BEATH)  
& CW CORNELIUS MGR  
71 FRONTIER HWY HND. . . . . FR 2-1491  
MEDINA BENNY A (TERESA) WLDR TMCA  
H 121 OCOTILLO HND. . . . . FR 2-5511  
MEDINA DENNIS E (ALICE) CHKR MKT TWN  
R 51 VICTORY VLG HND  
MEDINA GILBERT N (SUSIE) WHSEM NAFB  
H 44 MALLORY HND. . . . . FR 2-7444  
MEDINA JOE F (VIRGINIA) OPR TMCA  
H 99 VICTORY VLG HND. . . . . FR 2-8208  
MEDLIN ARMINE MRS H640 AV HND. . . . . FR 4-3102  
MEEKES KELVIN D (HELEN) MILLWRIGHT TMCA  
H 6 OCEAN AV HND. . . . . FR 4-3102  
MEHRING CHAS R (ALBERTA) ELECTN AM POTASH  
H 351 W BASIC RD HND  
MEIGHAN SAML J (LORRAINE) TCHR CLARK CO  
SCH DIST H600 KAREN WY HND. . . . . FR 2-6563  
MELLON BARBARA B R50 W PACIFIC AV. . . . . FR 4-4293  
MELLON FREDRICK B R 50 W PACIFIC A FR 4-4293  
MELLOR RUSSELL J (WANDA) MTCMNM TMCA  
H 227 KANSAS HND. . . . . FR 2-8558  
MELLOR WANDA MRS HLPK SWANKY CLUB  
R 227 KANSAS HND. . . . . FR 2-8558  
MEMMOTT EMMA E MRS R 661 AV D. . . . . 447R  
MENDENHALL GRANT N (CHERRIL) BANKER BK  
OF NEV H625 6TH B CTY. . . . . 694W  
MENDINA RAY C LAB MERCURY  
R 80 VICTORY VLG HND  
MENDIVE GAYNELL MRS TCHR CLARK COU SCHS  
R 215 NEBRASKA AV HND. . . . . FR 4-8414  
MENDIVE PETE R (GAYNELL) (MENDIVES RICH  
FIELD SERV) H215 NEBRASKA AV HND FR 4-8414  
MENDIVES RICHFIELD SERVICE (PETE MENDIVE)  
154 WATER HND. . . . . FR 2-4479  
MENDOZA JOHN F ATTY  
CLARK COUNTY COURTHOUSE LV. . . . . EV 5-2535  
RES 3506 WESTLIGH AV LV. . . . . OR 8-4057  
MENS STORE THE (RW GERGESON)  
525 AV B CTY. . . . . 266  
MENZEL RAYMOND C RETIRED. . . . . 494  
MEORER EARL H (DOROTHY) WITH US LIME  
H 142 MAGNESIUM HND. . . . . FR 4-8553  
MERCER ELLIS W (ORA-ZELLA) DRFTSMN EGG  
H 49 MALLORY HND. . . . . FR 2-7703  
MEREDITH CECIL A H 162 MANGANESE. . . . . FR 4-8693  
MEREDITH ROBT R (MARIAN) CARP PARDEE PHILLIP  
H 22 LINCOLN HND  
MERKLE MARCIA A MRS TCHR CLARK COU  
R 107 WATER HND. . . . . FR 2-3211  
MERLE MILLER C (JO) CARP REYNOLDS  
H 334 WATER HND  
MERRELL W A (ONA) TECH PHILLIPS RADIO & TV  
H 484 WATER HND. . . . . FR 2-6153  
MERRILL BETTY MRS CLK DIME STORE  
R 519 CHERRY B CTY. . . . . 405W  
MERRILL CARL C (MARYANN) CHEM BUR OF MINES  
H 632 AV H B CTY. . . . . 362M  
MERRILL CAVIN E (GARA) EMP BUR OF REC  
H 58 LOWERY HND. . . . . FR 2-7343  
MERRILL GLEN H (BETTY) OPR DEPT OF WATER  
H 519 CHERRY B CTY. . . . . 405W  
MERRILL JERALD C STUDENT  
R 632 AV H B CTY. . . . . 362M  
MERRILL MARYANN MRS CLK BRIGHTEN-UP PNT  
SHOP R632 AV H B CTY. . . . . 362M  
MERSHON C E (JEAN) DEALER R R PASS CASINO  
H 1095 WYOMING B CTY. . . . . 68M  
MESSMER GERRY M MRS CLK AMPOTASH  
R7 WASHINGTON WY HND  
MESSMER JACK W (GERRY) CIR MGR  
H7 WASHINGTON WY HND  
MESSNER BERT J (HAZEL) ELECTN BASIC  
MANAGEMENT INC H659 AV F B CTY  
METLER ROBT E (KIELA) WKR REYNOLDS  
H 125 CROVE HND  
METRO OIL PRODUCTS (DAVID CHAMBERLAIN)  
1452 BOULDER HWY HND. . . . . FR 2-3411  
METZGER NORBERT W (GLORIA) AUDITOR AEC (LV)  
H 201 CARSON WY HND. . . . . FR 2-3434  
MEYERS EUG C (DARLENE) ENG TMCA  
H 1 WASHINGTON HND  
MICHEL JOS H (ROSA) RETIRED  
H 19 UTAH WY HND. . . . . FR 4-5334  
MICHOALS FRANK T (ELMA) LAB STAUFFER CHEM  
H 659 AV D B CTY  
MICHOALS ROBT W (LARA) INSPR DEPT OF AGRI  
H 303 TUNGSTEN HND. . . . . FR 2-7774  
MIHALSKY ALEX (JEANETTE) INSTRUMENT MGR  
STAUFFER CHEM H2 W PACIFIC AV HN FR 2-5392  
MIHALSKY JEANETTE MRS PRSR SAVON CLNRS  
R 2 W PACIFIC AV HND. . . . . FR 2-5392  
MIKLE ROBT L (SHIRELY) DR HEINIES DAIRY  
H 19 VICTORY VLG HND  
MIKOLOFF THOS R (CHARLOTTE) DR CANADA DRY  
H 19 WASHINGTON HND  
MILDORF O R (AUSTA) RETIRED  
H 1608 NEW MEXICO B CTY. . . . . 581M  
MILES DOROTHY H MRS CLK B OF REC  
R 627 AV H BCTY. . . . . 243M  
MILES GEO J (VIVIAN) MGR GONTER-SHIRLE  
CANE H616 AV F B CTY. . . . . 484  
MILES GORDON W (DOROTHY) MGR MC CAREN FIELD  
H 627 AV H B CTY. . . . . 243M  
MILLE THOS G MESSENGER BK OF NEV  
R7 NEW MEXICO WY HND. . . . . FR 4-8974  
MILLER ARLENE M MRS H 23 NEVADA WY FR 4-8813  
MILLER ARLYNE R MRS NURSE ROSE DELIMA  
HOSP H7 NEW MEXICO WY HND. . . . . FR 4-8974  
MILLER BUD P (LUCILLE) OPR TMCA  
H 1 WASHINGTON HND. . . . . FR 2-8444  
MILLER BYRON L (BILLIE) PUBLIC UTILITIE  
SPEC BUR OF REC H635 AV K B CTY. . . . . 254W  
MILLER CECIL L (HELEN) ELECTN SOU NEV POWER  
H 124 FIR HND

MILLER CHAS G (MARY) JAN BUR OF REC  
H 636 AV D B CTY. . . . . 447J  
MILLER CHESTER B (MARJORIE) SLS DGE SHOE  
H 93 E TEXAS HND. . . . . FR 4-8463  
MILLER DALE K (IDAMAE) GUARD STAUFFER CHEM  
H 2 NEVADA WY HND. . . . . FR 4-5721  
MILLER DAREL P (SHIRLEY) OPR MANGANESE  
H 15 WASHINGTON HND  
MILLER DONNA G MRS  
REST HOME 38 W PACIFIC HND. . . . . FR 4-7633  
MILLER EARL D (HELEN) USAF  
H 541 HOPI PL B CTY. . . . . 414M  
MILLER EDW J (THELMA) MECH CITY OF LA  
H 418 BIRCH B CTY. . . . . RE C-659  
MILLER ERNEST J  
R 5 WASHINGTON HND. . . . . FR 2-8268  
MILLER GARTH M (BARBARA) GAS STA OPR  
H 253 HILLCREST DR HND. . . . . FR 2-8338  
MILLER GERALD A (DOROTHY) WLDR  
H 66 VICTORY VLG HND  
MILLER GLADYS V MRS CLK VISTORS SUR  
R 644 AV H B CTY. . . . . 114J  
MILLER GORDON J (MARIAN) DR ROCKY MTN PROD  
H 327 W ATLANTIC AV HND. . . . . FR 4-3164  
MILLER HAROLD B (HAZEL) SUPVR STAUFFER CHEM  
H 254 TUNGSTEN HND. . . . . FR 4-8402  
MILLER HAROLD L (LAURA) PHYS HND CLINIC  
H 116 OCOTILLO HND. . . . . FR 2-4241  
MILLER HARRY E AFT PRUDENTIAL LIFE INS  
H 110 MAGNESIUM HND. . . . . FR 4-5831  
MILLER JACK H (ANNABELLE) ARCHT (LV)  
H 335 KANSAS HND. . . . . FR 2-4401  
MILLER JAS F (MINNIE) SUPVR AM POTASH  
H 63 LYNN LN HND. . . . . FR 4-7801  
MILLER JOHN T ELECTN STARDUST  
H 406 BURTON HND. . . . . FR 2-8428  
MILLER L P BUD (LP MILLER) INS  
1 WASHINGTON HND. . . . . FR 2-8444  
MILLER LEO W (ROSE) OPR MANGANESE INC  
H 5 WASHINGTON HND. . . . . FR 2-8268  
MILLER LORRY C (JEAN) REP AETNA FINANCE  
H 2 E WASHINGTON HND  
MILLER LYLE CLK DEPT WATER&POWER  
H 524 ASH B CTY  
MILLER LYLE F (IVA) TCHR BOULDER HI SCH  
H 729 7TH B CTY. . . . . 449W  
MILLER MABLE C MRS LIBRN ROSE DE LIMA HOSP  
R 115 OCOTILLO HND. . . . . FR 2-5731  
MILLER MARY H MRS MAID DR AHLSTROM  
R 636 AV D B CTY. . . . . 447J  
MILLER MINNIE M MRS SEC TMCA  
R 63 LYNN LN HND. . . . . FR 4-7801  
MILLER MURRAY J H800 AV K B CTY. . . . . 627R  
MILLER ROBT B (MABLE)  
H 115 OCOTILLO HND. . . . . FR 2-5731  
MILLER ROSELLA M H275 W BASIC RD. . . . . FR 4-3554  
MILLER V O (MELVA) RESEARCH TECH AM POTASH  
H 599 AV H BCTY. . . . . 161R  
MILLER VERL RETIRED  
H 655 AV F B CTY. . . . . 247W  
MILLER W S H628 AV C B CTY. . . . . 25W  
MILLER WESLEY E (GLADYS) FORMN STAUFFER CHEM  
H 644 AV H B CTY. . . . . 114J  
MILLETT SHIRLEY A (CLORIA) DR WELLS CARGO  
H 27 VICTORY VLG HND  
MILLOCK MARTHA A MRS TCHR COU SCHS  
R 19 E BASIC RD HND. . . . . FR 4-8742  
MILLOCK WESLEY T (MARTHA) ACCT MAGANASIUM  
H 19 E BASIC RD HND. . . . . FR 4-8742  
MILLIS JULIA MRS H 451 WYOMING. . . . . FR 2-8460  
MILLIS LEROY (WANDA) ENG REYNOLDS ELEC  
H 561 NATIONAL HND. . . . . FR 4-7113  
MILLS ARTHUR L (LUCIE) MECH NEV POWER  
H 11 BROWN HND  
MILLSAP DELMAR P (CLORA) MILLWRIGHT TMC  
H9 HENDERSON TRAILER HAVEN HND. . . . . FR 2-8537  
MILNER DWIGHT L (MARVA) PARISMN CASHMEN  
H 1533 PALM HND. . . . . FR 2-4163  
MINAHAN MELVIN A (SIGRID) CONSTR WKR  
STEARNS & ROGERS  
H221 CARSON WY HND. . . . . FR 2-3200  
MINERS GEO A (LOIS) PHYS HENDERSON CLINIC  
H 10 LOWERY HND. . . . . FR 2-2455  
MIRACLE CLAYTON (JUNE) PARKING LOT ATNDT  
H 1524 PALM HND  
MIRANDA JESUS (RUTH) OPR TMCA  
H 255 NEBRASKA AV HND  
MITCHAL BILL (HELEN) MTCMNM GOLDEN GATE  
H 35 VICTORY VLG HND  
MITCHEL EARL B (LUCY) OPR TMCA  
H 22 IDAHO WY HND. . . . . FR 2-7353  
MITCHEL WM C (HELEN) ENG GOLDEN GATE  
H 36 VICTORY VLG HND  
MITCHELL ANDREW J (MABEL) PRIN CLARK COU SCH  
H 1367 WYOMING B CTY. . . . . 21M  
MITCHELL ARTH L (DOROTHY) CIV ENG BUR OF REC  
H 717 NEW MEXICO B CTY. . . . . 317R  
MITCHELL JOHN S (LOUISE) CARP SANDS HOTEL  
H 130 CEDAR HND  
MITCHELL MABEL M MRS TCHR CLARK COU SCH DIST  
R 1367 WYOMING B CTY. . . . . 21M  
MITZEL JOS J (ELAYNE) (BRIGHTEN UP POIN  
STORE) H160 S NEW MEXICO B CTY. . . . . 535J  
MOATS DONNA V MRS CLK CORONETS  
R 108 CHOLLA HND  
MOATS FRANCIS D (DONNA) DR TANNER MOTOR  
TOURIST H105 CHOLLA HND  
MOGANNAN JACKIE G (HELEN) PLMBR ABBOTT PLMBG  
H 1448 PALM HND. . . . . FR 2-8697  
MOHAVE MOTEL (SOL & PAULINE FELIG)  
760 NEVADA HWY HND. . . . . 533  
MOINE FRANK A (HOPE) MTCMNM ROSE DELIMA  
HOSP H315 TUNGSTEN HND. . . . . FR 4-3053  
MOINE JOHN I MTC CLARK COU  
R 325 FRONTIER HND. . . . . FR 4-4532  
MOISIO AILEEN R H19 VICTORY VLG. . . . . FR 2-8188  
MOLE H T H 7 CARVER

MOLINE NITA M OFC WKR SEARS  
H 45 VICTORY VLG HND . . . . . FR 2-8317  
MOLINEUX JANIE NURSE SUNRISE HOSP  
H 48 VICTORY VLG HND . . . . . FR 2-4541  
MOLLER BERTHEL A (ELIZ) USAF  
H 1540 PALM HND  
MOLLER NIELS H (WINIFRED) EMP BUR OF MINES  
H 663 AV G B CTY . . . . . 330  
MOLLER WINIFRED MRS EMP BUR OF MINES  
H 663 AV G B CTY . . . . . 330  
MONAHAN GEO C (ANGELA) ENG CLARK COU  
H 35 CHURCH HND . . . . . FR 2-7963  
MONROE MAT W (MARY) BRICK LAYER  
H15 NEW MEXICO WY HND . . . . . FR 4-7731  
MONTGOMERY WALTER C (MAVIS) ENG BUR OF REV  
H 734 9TH B CTY . . . . . 582R  
MONTGOMERY WARDS CATALOG STORE  
H 534 S BOULDER HWY HND . . . . . FR 2-1691  
MONTVOYA CECILIO (ROSE) FORMN GRAND VIEW  
H 6 ALLEN PROJECT HND  
MONTVOYA MARGARITO LAB STERN&ROGERS  
H 314 KANSAS HND . . . . . FR 2-4481  
MONTROSE CHEMICAL CO CHAS CONNOR MGR  
B M P HND . . . . . FR 2-1831  
MOONEY CHESTER E (MARY ALICE) MACH BUR  
REC H500 ARIZONA B CTY . . . . . 434R  
MOORE ALEX L RETIRED R 1120 5TH . . . . . 231M  
MOORE BOB (VIRGINIA) OPR EDISON  
H 552 CHERRY B CTY . . . . . RE C-689  
MOORE DEAN H (BARBARA) USAF  
H 91 VICTORY VLG HND . . . . . FR 4-8603  
MOORE DOUGLAS M (RUTH) FORMN BUR OF REC  
H 1320 COLORADO B CTY . . . . . RE C-588  
MOORE EDW X (SALLY) COMPOSITOR REVIEW JOURNAL  
H 342 KANSAS HND . . . . . FR 4-8363  
MOORE EUG G (MARZELLE) MECH ROSE DE LIMA  
H 227 W ATLANTIC AV HND . . . . . FR 4-5241  
MOORE EUG T (THEDA) PLANT OPR US BUR OF REC  
H 659 AV B B CTY . . . . . 51W  
MOORE JOHN M (JULIA) ENG US BUR OF REC  
H 505 AV I B CTY . . . . . 185W  
MOORE JULIA L MRS CLK US BUR OF REC  
H 505 AV I B CTY . . . . . 185W  
MOORE L A (MARY) LAB US LIME  
R 30 MAGNESIUM HND . . . . . FR 2-7194  
MOORE MARY E MRS TCHR JIM BRIDGER SCH  
H 30 MAGNESIUM HND . . . . . FR 2-7194  
MOORE MINNIE L MRS H 651 AV.D . . . . . 246W  
MOORE RUTH MRS CLK VISITORS BUR  
R 1320 COLORADO B CTY . . . . . RE C-588  
MOORE SALLY C MRS TCHR CLARK COU SCH DIST  
R 342 KANSAS HND . . . . . FR 4-8363  
MOORE THEDA MRS MURSE B CTY HOSP  
R 659 AV B B CTY . . . . . 51W  
MOORE WM E (ADA) ELECTN REYNOLDS  
H 540 BLACKMORE DR HND . . . . . FR 4-3702  
MOORE WM G DLR ROYAL  
R 52 LYNN LN HND  
MOORES MOTEL (JA & ANNA E ROBERT)  
H 804 NEVADA HWY B CTY . . . . . 534  
MOORING HORACE H (ANITA) TCHR COU (HND)  
H 409 5TH B CTY . . . . . 627J  
MOOY ALF R RPRM AM POTASH  
H 249 TUNGSTEN HND . . . . . FR 4-8304  
MOOY JOHN L (GERTIE) ACCT REYNOLDS ELEC  
H9 HENDERSON TRAILER HAVEN HND  
MORALES SPIRO (DOROTHY) TCHR CLARK COU SCHS  
H 35 LOWERY HND . . . . . FR 2-7443  
MORAN AGNES N R 37 LASWELL . . . . . FR 4-7024  
MORAN HUGH M (HELEN) DEP SHERIFF NVE CO  
H 37 LASWELL HND . . . . . FR 4-7024  
MORGAN CAROL D (WANDA) USAF (L V)  
H 427 ILMENITE WY HND  
MORGAN JOHN R (EVELYN) SUPVR CLARK COU SCHS  
H 633 NATIONAL HND . . . . . FR 2-7863  
MORGAN VICTOR L (LILLITH) MACH STAUFFER  
CHEM H6 NEW MEXICO WY HND . . . . . FR 4-3684  
MORIS DONALD ELECTN REYNOLDS (LV)  
R 87 VICTORY VLG HND  
MORIS GRANT (CLARA) RETIRED  
H 87 VICTORY VLG HND  
MORITZ ERNEST A (CORA) RETIRED  
H 1024 WYOMING B CTY . . . . . 692  
MORITZ URBAN A (MYRTLE) PIPE FTR  
H 483 HAZEL WY HND . . . . . FR 2-6101  
MORLEY CALVIN K (NAN) BRKLYR (LV)  
H 1008 5TH B CTY . . . . . 526W  
MORLEY JERRY H (CLARA) BRKLYR  
H 725 8TH B CTY . . . . . 281M  
MORLEY MARIE M MRS SMSTRS MONARCH CLNRS  
R 725 8TH B CTY  
MORRELL FRANKLIN T (EUALYN) (MORRELL RL  
EST & INS) H19 CHURCH HND . . . . . FR 2-7203  
MORRELL REAL ESTATE & INSURANCE (FT MORRELL)  
H 42 WATER HND . . . . . FR 2-2222  
MORRIS AARON C (DOROTHY) OILER REYNOLDS ELEC  
H 91 D . . . . . FR 4-8601  
MORRIS AGENES H 2 IDAHO WY  
MORRIS ANDREW W (DOROTHY) PLMBR LAY PLMBING  
H 71 WYOMING HND . . . . . FR 4-8023  
MORRIS J D JEWELERS (JD & ANNE E MORRIS)  
H 42 WATER HND . . . . . FR 2-2211  
MORRIS JESS D (ANNE) (MORRIS JD JWLR)  
H 627 AV I B CTY  
MORRIS LLOYD WILSON RONZONES  
R 10 LINCOLN HND . . . . . FR 2-8237  
MORRIS OLIVER W H1416 PALM HND . . . . . FR 2-5172  
MORRIS PAUL T (PHYLLIS) UPHOL STARDUST HOTEL  
H 252 CARSON WY HND  
MORRIS PERLIE B (MATTIE) CITY POLICE  
H 649 AV L B CTY . . . . . 252  
MORRIS SILAS C (IRENE) OPR ENG  
H 166 COPPER HND . . . . . FR 4-5252  
MORRISON LILLIAN B MRS OFC WKR BUR OF REC  
R 616 AV I B CTY . . . . . 642R  
MORRISON LLOYD G (LILLIAN) GUIDE BUR OF REC  
H 616 AV I B CTY . . . . . 642R

MORRISON VIRGINIA H REPORTER  
H 657 AV M B CTY . . . . . 336R  
MORRISSEY WM E (LAVENE) MECH BONANZA  
AIR LINES H501 AV L B CTY . . . . . 149M  
MORROW KENNETH A (ARLENE) CHEM TMCA  
H 30 E VICTORY RD HND  
MORSE EDW E (BILLIE) USAF  
H 238 NEBRASKA HND  
MORTENSEN MILTON E (JOAN) OPR STAUFFER CHEM  
H 225 W BASIC RD HND . . . . . FR 4-4134  
MORTENSEN ROBT B  
CHIRO 7 WATER HND . . . . . FR 2-7111  
7 WATER HND . . . . . OR 8-1413  
MORTON CORALEEN  
H 553 CALIFORNIA B CTY . . . . . 381  
MORTON FRANK J (MARY) GENL MGR BOB  
MORTON JEAN R MRS NURSES AID B CTY HOSP  
R 524 AV L B CTY . . . . . 329W  
MOSES L A MRS H 632 AV L . . . . . 208M  
MOSS JERE C (MARGT) ENG TMCA  
H 46 LOWERY HND . . . . . FR 2-7231  
MOTHER GOOSE SHOP (PM & EDYTHE A LYTLE)  
517 AV C B CTY . . . . . 91  
MOTT A L (LEONA) DISPATCHER DEPT OF W & P  
H 438 BIRCH B CTY . . . . . 624W  
MOULTRIE WM V (LILLIAN) OPR TMCA  
H 107 COPPER HND . . . . . FR 2-6111  
MOUNT DONALD E (BETTY) USAF  
H 1341 PALM HND  
MOWERY EDW E (HELEN) MGR COMM STATIONS  
H 16 WASHINGTON HND  
MOYES JOE E (LENORA) LAB TMCA  
H 28 HANSEN HND . . . . . FR 2-6863  
MUELLER WALTER J (VERA) ENG STAUFFER CHEM  
H 106 MINOR HND . . . . . FR 4-5163  
MUIR RONALD S (CHARLENE) ASST MGR FOODLAND  
H 129 CEDAR HND . . . . . FR 4-7342  
MULLEN GENEVE E MRS STENO TMCA  
R 278 MAJOR AV HND . . . . . FR 2-6202  
MULLEN THOS B (GENEVE) MECH TMCA  
H 278 MAJOR AV HND . . . . . FR 2-6202  
MULLER ALFRED H (VERNA) ENG BUR OF REC  
H 633 UTAH B CTY . . . . . 74M  
MULLICAN DAVID PERSONAL WKR REYNOLDS ELEC  
R 1501 RAILROAD AV B CTY . . . . . 657M  
MULLINER RUBY M H 162 MANGANESE . . . . . FR 4-8693  
MUNCE PAULINE MRS  
H8 HENDERSON TRAILER HAVEN HND  
MUNFORD RAYMOND G (JUDDY) CLK SEARS  
H 23 VICTORY VLG HND  
MUNFORD THOS W (MARGT) CEMENT FINISHER  
NAT MONROE H75 E TEXAS HND  
MUNFORD VERGENE W (ROSALIE) OPR STAUFFER  
CHEM H71 E TEXAS HND . . . . . FR 2-5654  
MUNOZ ROBERTO (HAZEL) OPR STAUFFER  
H 1 CARVER HND  
MUNTO MILDRED T WTRS FLAMINGO HTL  
H 409 W BASIC RD HND . . . . . FR 4-3183  
MURCHISON JAS M WHSEMN BUR OF REC  
H 625 AV L B CTY  
MURCHISON FRAN M MRS SEC DIST ATTY  
H 108 CONTINENTAL HND . . . . . FR 2-6904  
MURDOCH GERTRUDE MRS WTRS DANTES  
R 94 CONSTITUTION HND . . . . . FR 2-3444  
MURDOCH JOHN N (GERTRUDE) SUPVR TMCA  
H 94 CONSTITUTION HND . . . . . FR 2-3444  
MURPHY DAN H (VENCIE) LAB REYNOLDS  
H 118 CHOLLA HND . . . . . FR 2-8554  
MURPHY DANNY L (JANET) OPR TMCA  
H 27 VICTORY VLG HND  
MURPHY GEO W RETIRED  
R 520 AV L B CTY . . . . . 244R  
MURPHY KAY MRS OPR HND TEL CO  
R 129 FIR HND . . . . . FR 2-8243  
MURPHY LAWRENCE S (FERRIS) PLMBR HAMSEN  
H 122 CEDAR HND . . . . . FR 2-8624  
MURPHY MAURICE I (KAY) DLR STARDUST (LV)  
H 129 FIR HND . . . . . FR 2-8243  
MURPHY OLLIE P MRS R 322 TUNGSTEN. FR 4-3161  
MURPHY VENICE P MRS CLK VEGAS WILLAGE  
R 118 CHOLLA HND . . . . . FR 2-8554  
MURPHY WM C (MARGT) SLS MAGIC CARPET  
H 94 E TEXAS HND . . . . . FR 4-5054  
MURPHY WM T (CHRISTINE) DR STOCKS MILLSUP  
H 102 GROVE HND . . . . . FR 4-8004  
MURRAY KARL W (RUTH) DLR  
H 109 VICTORY VLG HND  
MURREY DONALD G (MARY LOU) DRILLER USGS  
H 623 UTAH B CTY . . . . . 229R  
MUSGRAVE E W H668 AV F B CTY . . . . . 206M  
MUSSEY HOWARD R (RUTH) CLECTN DEPT OF  
WATER & POWER H1608 ARIZONA B CTY  
MUSSEY RUTH MRS TELLER B CTY BANK  
R 1608 ARIZONA B CTY . . . . . 410R  
MUTOFF SAM (LYDIA) OPR REYNOLDS  
H 117 DOGWOOD HND . . . . . FR 2-8269  
MUZINGO HAROLD (ELIZ) HYDRATOR US LIME  
H 16 LASWELL HND . . . . . FR 2-7391  
MYERS ED E FARMER H & S FARMS  
R 516 5TH B CTY . . . . . 616W  
MYERS ERNEST (DOROTHY) CONSTR ENG POMEROY  
H 516 5TH B CTY . . . . . 616W  
MYERS RICHM P (JACQUELINE) USAF  
H 1432 PALM HND . . . . . FR 2-5173  
MYRES EUGENE (ELOUISE) LAB FLAMINGO  
H 4 LINCOLN HND

NALLIA ROBT W (JEAN) OPR AM POTASH  
H 343 W BASIC RD . . . . . FR 4-3073  
NAVA-HOPI TRADING POST (LA ATKISON)  
1327 ARIZONA B CTY . . . . . 165R  
NAVE RUSSELL A (ELIZ) MECH STUDEBAKER  
H 657 BURTON HND  
NAVE WM E (MARIANNE) FORMN TMCA  
H 609 BURTON HND . . . . . FR 2-6854  
NAZER JOHN R (NELL) PNTR NELLIS AFB  
H 532 HOPI B CTY . . . . . 469R  
NAZER NELL H MRS SEC BUR OF REC  
R 532 HOPI B CTY . . . . . 469R  
NEAGLE CHAS C (FLORA) CHEM OPR AM POTASH  
H 313 BEVERLY WY HND . . . . . FR 2-6263  
NEAGLE FLORA J MRS WTRS ARTIC CIR  
R 313 BEVERLY WY HND . . . . . FR 2-6263  
NEAL VERLE F (MARY) WLD R STERN & ROGERS  
H 800 WYOMING B CTY  
NEAL W J (CLEO) RETIRED  
H 42 OCEAN AV HND  
NEIGHBORHOOD CHURCH THE  
203 W BASIC RD HND  
NEILL DON W TELLER  
H 6 OREGON HND  
NEILL EDW C (RITA) DLR NEV CLUB  
H 1436 PALM HND  
NEILSON ALVIN (SADIE) GUARDNER DESERT INN  
H 149 W ATLANTIC AV HND . . . . . FR 4-4392  
NEILSON BYRON E (JANICE) OPR TMCA  
H 236 HILLCREST DR HND . . . . . FR 2-8636  
NEILSON CLAIRE T (JEANETTE) PIPE FTR AM  
POTASH H478 ROSE WY HND . . . . . FR 2-6183  
NEILSON CLINE A (IRIS) MACH AM POTASH  
H 135 W ATLANTIC HND . . . . . FR 4-4641  
NEILSON DONALD L (MARANEE) TECH TMCA  
H 3 WASHINGTON HND  
NEILSON GARLAND L (GWEN) IRON WKR REY-  
NOLDS ELEC H202 W VICTORY RD HND FR 2-7732  
NEILSON MARLEN FORMN DESERT INN  
R 149 W ATLANTIC HND . . . . . FR 4-4392  
NEILSON ALVIN S (AMY) CHEM OPR PAC ENG  
H 10 UTAH WY HND . . . . . FR 2-4671  
NEILSON BERNARD L (RITA) UPHOL STARDUST HOTEL  
H 224 CARSON WAY HND  
NEILSON EDW A (MARGT) ELECTN USBR  
H 817 UTAH B CTY . . . . . 262M  
NEILSON JAS C (SABRA) TCHR BOULDER HI SCH  
H 617 7TH B CTY . . . . . 503M  
NEILSON LEE M GUARD TMCA  
R 11 V ICTORY VLG HND  
NEILSON PERRY A (DORIS) USAF  
H 2 E WASHINGTON HND  
NEILSON RAYMOND C (VERDA) DNTST  
H 46 CHURCH HND . . . . . FR 2-4981  
NEILSON RONALD A (MARGIE) MTCENM US LIME  
H 10 BROWN HND . . . . . FR 2-5933  
NEILSON RUBEN E (ANN) BRAKEMN U P RY  
H 383 NEBRASKA AV HND . . . . . FR 4-8953  
NELSON TOM LAB TMCA  
R 52 LYNN LN HND . . . . . FR 4-4752  
NELSON TONNY L (GRACE) ELECTN USBR  
H 716 B CTY . . . . . 29  
NELSON WM K (ETTY) MECH  
H 121 DOGWOOD . . . . . FR 2-6322  
NELSON WINONA M MRS NURSE SUNRISE HOSP  
H 60 VICTORY VLG HND  
NETTLE NAS R (LILLYE) ENG  
H 145 CONSTITUTION HND . . . . . FR 2-8405  
NEUGEBAUER HARVEY  
H 1520 PALM HND . . . . . FR 2-8655  
NEUMANN CLARENCE F (HELEN) ELEC ENG  
COLORADO RIVER COMM  
H651 AV I B CTY . . . . . 357R  
NEUMILLER VICTOR W (MARCELLA) OPR PAC ENG  
H 135 E PACIFIC AV HND . . . . . FR 4-4583  
NEVADA AUTO WRECKING (LEE ESTES)  
H BOULDER HWY HND . . . . . FR 2-2755  
NEVADA CLEANERS (RE CORDERMAN)  
H 555 AV B B CTY . . . . . 280  
NEVADA DETECTIVE SERVICE  
212 N MAIN LV . . . . . DU 2-4852  
212 N MAIN LV . . . . . DU 2-7122  
NEVADA GAMING COMMISSION  
515 LAS VEGAS BL S LV . . . . . DU 4-9872  
NEVADA HI WAY GARAGE & BODY SHOP  
1112 NEVADA HWY B CTY . . . . . 585  
NEVADA JEWELERS (LS STARTIN)  
H 534 NEVADA HWY B CTY . . . . . 81  
NEVADA PRESCRIPTION DRUG (JY OPAT)  
H 1220 ARIZONA B CTY . . . . . 79  
NEVE WM P (ISABELLE) JAN COU SCHS  
H 39 W BASIC RD HND . . . . . FR 2-8263  
NEVEILLE ALICE W MRS SEC B REC  
H 705 AZTEC PL B CTY . . . . . 358J  
NEVILLE ETHEL C MRS  
R4 HENDERSON TRAILER HAVEN HND  
NEVILLE JOHN L (MARGUERITE) PIPEFTR CONORAS  
H 57 LASWELL HND . . . . . FR 2-5282  
NEVILLE VIRGINIA R MRS  
H 23 WATER HND  
NEVILLE WARREN L (KATHLEEN) SHMTLWKR GORNEO  
H 52 VICTORY BLG HND  
NEVILLE WM W SPECIAL OFCR CITY OF LAS  
VEGAS  
H4 HENDERSON TRAILER HAVEN HND  
NEWCOMB OSCAR L (ANNA) PIPE FTR STEARMS  
ROGERS MFG CO H107 CEDAR HND . . . . . FR 2-6031  
NEWELL D L (GRACE MINER MANGANESE INC  
H 206 TUNGSTEN HND . . . . . FR 4-8514  
NEWELL GRACE I MRS CAFE WKR CLARK COU SCH  
R 206 TUNGSTEN HND . . . . . FR 4-8514  
NEWELL LARRY R FIREMN CITY . . . . . FR 4-8514  
NEWELL RALPH K JAN BASIC HIGH SCH  
H 19 LINCOLN HND  
NEWTON JAS RETIRED R 533 DATE . . . . . 646W

N

NACO STEEL CORPORATION GM NANCE PRES  
& SEC 2349 N BOULDER HWY HND . . . . . FR 2-3271  
NAEGLE JOHN H (LEAH) PIPEFTR MERCURY  
H 616 7TH B CTY . . . . . 108W  
NALLEY REBECCA MRS TCHR CLARK COU SCH DIST  
H 900 WYOMING B CTY . . . . . 498R

NEY JOHN J (CAROL) CARP  
H 18 CALIF WY HND  
NICELY T J H700 AV A . . . . . 592W  
NICHOLAS JOHN R REV (BARBARA) CLERGYMN  
EPISCOPAL H133 ELM HND . . . . . FR 2-8628  
NICHOLS IVAN R (SYBIL) PLMBR RUPPERT PLMBG  
H 339 NEBRASKA AV HND . . . . . FR 4-7883  
NICHOLS MAY MRS LUBY TECH TITANIUM  
R 339 NEBRASKA AV HND . . . . . FR 4-7883  
NICHOLS RAYMOND C (ROBBIE) USAF  
H 5 W LINCOLN HND  
NICHOLS ROBT W (LORA) INSPR DEPT OF AGRY  
H 303 TUNGSTEN HND . . . . . FR 2-7774  
NICHOLSON WESLEY O (HALLIE) OPR B CTY WATER  
H 718 9TH B CTY . . . . . 660W  
NICKELL CLARA A MRS (CHICKEN SHACK)  
H 705 AV A B CTY . . . . . 453J  
NICKELL LES W (GLORIA) LUBY TECH TMCA  
R 604 AV H B CTY . . . . . 559W  
NICKELL MILDRED MRS HEAD WTRS COLONIAL INN  
R 813 UTAH B CTY . . . . . 262W  
NICKELL WILBUR D (MILDRED) TEL REPRMN  
BELL TEL OF NEV H813 UTAH B CTY . . . . . 262W  
NICKS DWIGHT E (LOUISE)  
H 105 VICTORY VLG HND  
NICOLE ALBT (TAFOLLA) USAF  
H 5 W LINCOLN HND  
NIELSEN JAS L (CAROLYN) ENG FAIR REC BOARD  
H 134 ELM HND . . . . . FR 2-8204  
NIELSON BRYCE G (HELEN) OPR AM POTASH  
H 15 IDAHO WY HND . . . . . FR 4-7382  
NIELSON GLEN K (NORMA) EXCAVATOR  
H 39 ARKANSAS HND . . . . . FR 2-3091  
NIELSON H DUJAIN (CAROL) (BASIC MTR SERV)  
H 249 HILLCREST DR HND . . . . . FR 2-4282  
NISSON EDW C (MILDRED) LAB DESERT INN (LV)  
H 134 CONTINENTAL HND . . . . . FR 4-7361  
NISSON MILDRED H MRS MAID STARDUST  
R 134 CONTINENTAL HND . . . . . FR 4-7361  
NITE ALS BAR (MABEL BENSON)  
BOULDER HWY HND . . . . . FR 2-9679  
NITZ L A (CLEO) CUSTDN COU  
H 652 AV B B CTY . . . . . 125W  
NOBLE FLORENCE MRS CLK BUR OF REC  
R 428 CALIFORNIA B CTY . . . . . 15J  
NOBLE W PHIL (FLORENCE) MACH DEPT WATER  
& POWER H428 CALIFORNIA B CTY . . . . . 15J  
NOONAN FRANCIS K PHOTOG BUR OF REC  
H 600 AV G B CTY  
NORDLOM ALBT A (VERNEICE) OPR AM POTASH  
H 17 LASWELL HND . . . . . FR 2-7274  
NORMAN BERT (HELEN) DR BOULDER LNDY & CLNRS  
H 652 AV K B CTY . . . . . 255R  
NORMAN HELEN M MRS CHKR CENTL MKT  
R 652 AV K B CTY . . . . . 255R  
NORRIS JACK T (FLOSSIE) PIPEFR STAUFFER  
H 589 BURTON HND . . . . . FR 2-5542  
NORRIS JAS W (ORA) ENG UNION PAC  
H 108 BEECH HND . . . . . FR 2-8550

NORTON PAUL H (AUDREY) PURCH AGT TITANIUM  
H 119 W BASIC RD HND . . . . . FR 2-5421  
NOVIELLY FRANK (HELEN) CHEM BUR OF MINES  
H 714 PARK B CTY . . . . . 639R  
NOVIELLY HELEN J MRS TEAL TIPE OPR B CTY  
R 714 PARK B CTY . . . . . 639R  
NU-WAY DENTAL LABORATORY  
111 N 9TH LV . . . . . DU 4-2770  
NUNLEY ALTUS E H700 AV K B CTY . . . . . 326R  
NUNN SAM JR (MARY) SUPT WILSON & LANGLA  
SHMTL SHOP H83 E TEXAS HND . . . . . FR 4-8503  
NYE HERBERT R ENG AM POTASH  
H 306 KAREN DR HND . . . . . FR 2-6253  
NYE HERBERT R JR ASST STA MGR STAND OIL  
R 306 KAREN DR HND . . . . . FR 2-6253  
NYMAN RAYMOND R (ANN) TCHR CLARK COU SCHS  
H 617 6TH B CTY . . . . . 524J

**O**

O K RUBBER WELDERS (HW HAFEN)  
505 W FRONTIER BL HND . . . . . FR 4-4154  
OAKLEY JERRY L (MARY) BELLMN FLAMINGO (LV)  
H 610 KAREN WY HND . . . . . FR 2-7063  
OCALLAGHAN DONAL N (CAROLYN) TCHR COU  
H 145 W FRONTIER HWY HND . . . . . FR 4-4004  
ODELL JACK H (MYRLE) INSPR BONANZA AIRLINES  
H 570 NATIONAL HND . . . . . FR 4-8204  
ODELL LAWRENCE C (DOROTHY) FORMN AM POTASH  
H 521 NATIONAL HND . . . . . FR 4-5494  
ODWYER JOHN M (MARIE) ENG BUR OF RECLAMATION  
H 1326 DENVER B CTY . . . . . 532  
OGARD M A (MARGT) EMP STARDUST HOTEL  
H 43 LOWERY HND . . . . . FR 2-7414  
OHARA LEO B (EMMA) POWDERRM REYNOLDS ELEC  
H 628 AV B B CTY . . . . . 226J  
OKEEFE RICH D (LUELLA) OPR FAA  
H 98 VICTORY VLG HND  
OLAGUE CRUZ M (THELMA) JOURNEY MN MKT TOWN  
H 78 CHURCH . . . . . FR 2-7704  
OLD PROSPECTOR SHOP (GC KAIGHN & VERA  
GREENWELL) 441 NEVADA HWY B CTY  
OLDENBORG DIEDERICK C (MAISIE) RETIRED  
H 323 KANSAS HND . . . . . FR 4-7493  
OLDS WM A (ROSE) CHEM ENG TMCA  
H 617 BURTON HND . . . . . FR 2-6853  
OLENSLAGER LESLIE G (BARBARA) TECH  
H 74 CHURCH HND . . . . . FR 2-4901  
OLIVER HERV A (VETA) CARP SHIRLEY & LANE  
H 701 AV A B CTY . . . . . 567M  
OLIVER LOUIS A (PAULINE) CHEM WKR STAUFFER  
H 418 ILMENITE WY HND . . . . . FR 4-3174  
OLIVER LYMAN H1516 PALM HND . . . . . FR 2-5174  
OLIVER PAULINE MRS COOK SWANKY  
R 418 ILMENITE WY HND . . . . . FR 4-3174

OLIVER VERN V (THELMA) (TOBLER&OLIVER LV)  
H 641 6TH B CTY . . . . . 124M  
OLMSTEAD CHAS E (JEAN) USAF . . . . . 395M  
H 504 AV K B CTY . . . . . 395M  
OLMSTEAD JEAN MRS NURSES AID B CTY HOSP  
R 50 J AV K B CTY . . . . . 395M  
OLSEN BOB (OLSEN RLTY)  
H 477 HAZEL WY HND . . . . . FR 2-6553  
OLSEN BOB REALTY & INSURANCE (RA OLSEN)  
10 WATER HND . . . . . FR 2-2333  
OLSEN CLIFFORD (LAREE) MACH TMCA  
H 419 NATIONAL HND . . . . . FR 4-4521  
OLSEN JEANNE A BRKR OLSEN RLTY  
R 477 HAZEL WY HND . . . . . FR 2-6553  
OLSEN PAUL T (IVY) MECH TMCA  
H 640 BLACKMORE DR HND . . . . . FR 2-6524  
OLSON ALBT M (META)  
H5 HENDERSON TRAILER HAVEN HND  
OLSON CORY A (DEWEY) SLSMN BULLOCKS  
USED CARS H636 AV H B CTY . . . . . 454W  
OLSON OLIVIA B MRS R 151 COPPER . . . . . FR 4-4173  
OLSON RICH D (DIXIE) CLK 1ST NATL BK  
H 71 VICTORY VLG HND  
OMARRA ALICE P STENOGRAPHER NEV  
R 1449 PALM HND . . . . . FR 2-8627  
1 5 CASINO CORP  
116 S 1ST LV  
ONEAL C WM (HELEN) FORMN MAGANESE INC  
H 556 BURTON HND . . . . . FR 2-5802  
ONEAL DICK (JULIE) DLR HOTEL FREMONT  
H 222 NEBRASKA HND . . . . . FR 4-7551  
ONEIL DON BANK CLK NEVADA BANK  
R 6 OREGON WY HND . . . . . FR 2-4451  
ONEILL CHAS J (GEORGIA) ENG SOU NAVEL POWER  
H 17 W LINCOLN HND  
ONEILL EDW T (ALICE) SIGN WRITER NAFB  
H 1825 EVELYN AV HND  
ONEILL JOANNA D CLK NATL PARK SERV  
H 1108 5TH B CTY . . . . . 225R  
ONEILL JOHN E (MARY) CARP (LV)  
H 47 CHURCH HND . . . . . FR 2-7434  
ONEILL JOHN W  
PHYS 505 AV C B CTY . . . . . 555  
ONEILL JOHN W (VAL) PHYS  
H 712 AZTEC PL B CTY . . . . . 480  
ONEILL MARY M MRS CLK ROSE DE LIMA HOSP  
R 47 C CHURCH HND . . . . . FR 2-7434  
OPACO LUMBER CO  
105 W CHARLESTON BL LV . . . . . DU 2-3988  
105 W CHARLESTON BL LV . . . . . DU 2-3987  
OPAT JOS C (MARIE) (NEVADA DRUG)  
H 816 5TH B CTY . . . . . 367M  
ORINDA MOTEL MRS JG BROWN MGR  
1000 NEVADA HWY B CTY . . . . . 76  
ORMSBEE OREN D (DORTHEA) WLDR TMCA  
H 104 ELM HND . . . . . FR 2-8656  
ORR JAS (MARGT) PLANT MGR STAUFFER CHEM  
H 524 5TH B CTY  
ORTAZ JULIE (LUCILLE) CLK MKT TOWN  
H 18 WASHINGTON HND  
ORTIZ ARTH J (ROSE) LAB TMCA  
H 17 WASHINGTON HND  
ORTIZ EDW D (ADELA) PLMBR CONNES  
H 12 W LINCOLN HND  
ORTIZ JOE A (TONIE) H 58 WYOMING . . . . . FR 4-7332  
ORTON IRIS D MRS  
H 701 B CTY . . . . . 143R  
ORTON PAUL T SUPT MAGANESE INC  
H 121 JOSHUA HND . . . . . FR 2-8219  
OSBORN FLOYD E (PEARL) POLICE OFCR CITY  
H 244 HILLCREST DR HND  
OSBORN HOWARD A (BILLY) SACKER US LIME  
H 16 E WASHINGTON HND . . . . . FR 2-8199  
OSBORN JAS W (GERTRUDE) FORMN US LIME  
H 3 OREGON WY HND . . . . . FR 4-3584  
OSBORN OMAR G (MINNIE) OPR BUR OF MINES  
H 616 AV L B CTY . . . . . 184  
OSCAR GORDON L (VIANNAH) OPR STAUFFER  
H 7 CARVER HND . . . . . FR 2-8333  
OSIECKI LEONARD F (MARGT) DRAPERY INSTLR  
H 137 ELM HND . . . . . FR 4-8061  
OSKO JOHN REV (YVONNE) FIRST BAPTIST CHURCH  
H 63 OKLAHOMA DR HND . . . . . FR 4-4094  
OSTERGARD PETER (RODELLA) MECH LA DEPT W & P  
H 503 BIRCH B CTY . . . . . 613  
OSTERGARD RODELLA MRS SLSWN  
R 500 BIRCH B CTY . . . . . 613  
OSTRANDER RICH D (ANNABELLE) CARP  
H3 HENDERSON TRAILER HAVEN HND  
OSWALD RICH D (MERILYN) MGR CONCRETE  
CONDUIT CO H111 ASH HND  
OUR SAVIORS LUTHERAN CHURCH TERRILL  
KRAMER PASTOR 59 LYNN LN HND . . . . . FR 4-4324  
OUTPOST HOTEL (TF & BEULAH BASH)  
1104 N BOULDER HWY PTMN . . . . . FR 2-3351  
OVERBEE HARRY M (ZOE) FORMN DEPT OF W & P  
H 426 BIRCH B CTY . . . . . RE C-685  
OVIATT DON W (ELMA) EOP STAUFFER CHEM  
H 250 KANSAS HND . . . . . FR 4-4962  
OVIATT ELMA H MRS CAFETERIA WKR CLARK  
COU SCH DIST R250 KANSAS HND . . . . . FR 4-4962  
OWENS ALICE CHARWN  
R 832 WASHINGTON HND . . . . . DU 2-5738  
OWINGS JIM L (FRANCIS) USAF  
H 100 VICTORY VLG HND  
OXBORROW LES E (DORIS) LAB BLUE DIAMOND CO  
H 259 W BASIC RD HND . . . . . FR 4-4224  
OXFORD RILEY W (ETHEL) FORMN TMCA  
H 127 W BASIC RD HND . . . . . FR 2-6303

**P**

P & S CONSTRUCTION CO (CD PORTER)  
51 LAKEVIEW B CTY . . . . . 654W

PACE CHAS E (GERALDINE) WITH TMCA  
H 62 MAGNESIUM HND . . . . . FR 4-7254  
PACE FERN S MRS NURSE AID B CTY HOSP  
R 219 UTAH B CTY . . . . . 187R  
PACE GERALDINE MRS CHANCE GIRL LUCKY CLUB  
R 26 MAGNESIUM HND . . . . . FR 4-7254  
PACE MARCEL (FERN) CLK SAFEWAY  
H 519 UTAH B CTY . . . . . 187R  
PACIFIC ENGINEERING & PRODUCTION CO  
FD GIBSON PRES STAUFFER OFC BLDG FR 2-2471  
PADDOCK CLYDE B (BEATRICE) LAB CORONEOS  
PLMBG H1503 W LINCOLN HND  
PADEN GROVER D (VERNA) MECH FORD GARAGE  
H 627 AV F B CTY . . . . . 540J  
PADGETT RUBIE E (MINNIE) DR STAUFFERS CHEM  
H 123 SILVER HND . . . . . FR 4-5821  
PAEZ CAROLINA J MRS H 50 WYOMING  
PAEZ JOE A R 50 WYOMING  
PAEZ LOUIS (JUANA) JAN NELLIS  
H 34 E ATLANTIC AV HND  
PAEZ MAX (MERCY) PLMBR TMCA  
H 235 TUNGSTEN HND . . . . . FR 4-8981  
PAGAN AUBREY G (GRET) OFCR AM POTASH  
H 311 MAJOR AV HND . . . . . FR 4-3874  
PAGE RON C (ARLENE) EMP TMCA  
H 113 VICTORY VLG HND  
PAINTER MARION C (CAROL) USAF  
H 14 W LINCOLN HND  
PALITTI RALPH F (RUTH) COOK LUCKY STAR  
H2 HENDERSON TRAILER HAVEN HND  
PALZO JOHN E (RUTH) MACH TMCA  
H 323 W ATLANTIC AV HND . . . . . FR 4-4854  
PALM MORTUARY  
1325 N MAIN LV . . . . . DU 2-1340  
PALMER HOWARD R (DOROTHY) ENG TMCA  
H 128 DOGWOOD HND . . . . . FR 4-7344  
PALSGROVE JACK E CLK GAUDIN MOTORS  
R 249 MAJOR HND . . . . . FR 2-6104  
PALSGROVE JACK E (FLORENCE) DR POST TRANS  
H 249 MAJOR HND . . . . . FR 2-6104  
PANTUSON JOHN C (HELEN) WLDR  
H 53 LASWELL HND . . . . . FR 2-7224  
PAOLUCCI DOMINIS N (MARILYN) USAF  
H 48 VICTORY VLG HND  
PAOLUCCI MARILYN A MRS NURSE SUNRISE HOSP  
R 48 VICTORY VLG HND  
PAPIA CARLOS G (FABY)  
H 52 VICTORY VLG HND  
PAQUETTES DON J (IRENE) EMP MERCEY  
H 121 BEECH HND . . . . . FR 2-4914  
PARAMORE LAWRENCE J (JUANE) CARP STARDUST  
H 129 BEECH HND  
PARIS KENNETH O (LA VADA) OPR DEPT OF  
WATER & POWER H433 ASH B CTY . . . . . 311W  
PARIS REGINALD F (DIANA) APPL SERV MN  
WORTHENS H24 LINCOLN HND  
PARISSENTI A J H 1350 DENVER . . . . . 237W  
PARK EDWIN F (SIMA) SUPT BASIC MGMT INC  
H 214 NEBRASKA AV HND . . . . . FR 4-8591  
PARK NAOMI MRS H 211 PLATINUM  
PARK-VILLAGE ELEMENTARY SCHOOL  
MC NEIL VICTORY VILLAGE HND . . . . . FR 2-3461  
PARKER DWAYNE J (MAY) MECH TMCA  
H 701 AV I B CTY . . . . . 373M  
PARKER GEOGANNNA E MRS RETIRED  
H 635 AV H BCTY . . . . . 363  
PARKER IRENE B MRS CLK B OF REC  
R 635 AV H BCTY . . . . . 363  
PARKER JOHN R (MYRNA) USMC  
H 59 VICTORY VLG HND  
PARKER JOHNNY J (HELEN) CONSTR WKR STER  
& RODGERS H255 WATER HND  
PARKER MARTIN RETIRED  
R 454 NATIONAL HND . . . . . FR 2-6123  
PARKER THOS (JANE) H 14 LINCOLN  
PARKER THOS R (IRENE) PRO OFCR B OF REC  
H 635 AV H BCTY . . . . . 363  
PARKERSON BOBBY J (ALICE) USAF  
H 105 VICTORY VLG HND  
PARKINSON CAMILLA B MRS TCHR COU  
R 708 AV A B CTY . . . . . 226R  
PARKINSON E W (CAMILLA) ENG COU (LU)  
H 708 AV A B CTY . . . . . 226R  
PARKS ALTON (CELENA) MACH BLYSTONE EQUIP  
H 179 MAGNESIUM HND . . . . . FR 4-8581  
PARKWAY PLAZA BARBER SHOP (TROY PETERS  
& HOWARD WAGONER)  
1207 E SAN FRANCISCO  
PARMELEE THELMA MRS TCHR COU  
H 1338 DENVER B CTY . . . . . 539W  
PARRISH LA DONA C MRS  
R 255 W BASIC RD HND . . . . . FR 4-3484  
PARRY DON A (LILLIE)  
H 101 IVY HND . . . . . FR 2-8207  
PARSONS HARRY E (OLIVIA) ACCT  
H 30 WYOMING HND . . . . . FR 2-3841  
PARTIE FRANK C (SYDIA) RETIRED  
H 59 E PACIFIC AV HND . . . . . FR 4-5932  
PASHIA JAS W (JUDITH) USMC  
H 18 VICTORY VLG HND  
PATE DAURY E (LINDA) MTCENN YOUNG ELEC  
H 38 VICTORY VLG HND  
PATEREK CHESTER T (MAGIE)  
H 52 MALLORY HND . . . . . FR 4-7764  
PATHFINDER SERVICE STATION (CARROLL HARRIS)  
151 WATER . . . . . FR 2-2444  
PATRICK OLIVER B (BOBBIE) OPR US BUR OF MINE  
H 107 ASH HND . . . . . FR 2-8484  
PATRICK PAUL D (SANDRA) BKPR TMCA  
H 541 DATE B CTY . . . . . 474M  
PATTERSON JEWEL C MRS EMP GUINIVELLS  
R 7 W LINCOLN HND . . . . . FR 2-8216  
PATTERSON MARVIN J (JEWEL) JET MECH USAF  
H 7 W LINCOLN HND . . . . . FR 2-8216  
PATTERSON RALPH W (WILLA) ENG B OF REC  
H 548 CHERRY B CTY . . . . . 640

PATTERSON RICH D (ORA MAY) INSTLR S NE TEL H504 AV L B CTY. . . . . 508M	PERRY DOROTHY L MRS CAFE HLPR TOWN SITE SCH R 312 MAJOR HND. . . . . FR 2-6534	PICOTTE EUGENE F (GWEN) APPR MECH TMCA H 58 MAGNESIUM HND
PATTON BILL E INSTALLER LV TEL R 211 ZINC HND	PERRY FRANK R ENG UCRR (MERCURY) H 135 FIR HND. . . . . FR 2-8375	PICOTTE PETER B (VIRGINIA) MTCM NELLIS AFB H 125 CONSTITUTION HND. . . . . FR 2-7602
PATTON JAS H (AUDREY) DR VOGUE CLNRS H 14 WYOMING HND	PERRY FRED J (BETTY) MACH TMCA H 216 HILLCREST DR HND. . . . . FR 2-8505	PIERCE ERNEST R (AMY) OPR BUR OF REC H 387 NEBRASKA AV HND. . . . . FR 4-8922
PATTON JERRY D (IVALMA) USAF H 7 VICTORY VLG HND	PERRY HOWARD B (GERTRUDE) OPR STAUFFER CHEM R 135 FIR HND. . . . . FR 2-8375	PIERCE FRANK A (EDNA) BOILER MKR COMBUS TION ENG H3 WASHINGTON HND
PATTON SALLY F MRS RETIRED H 211 ZINC HND	PERRY HOWARD G (RUBY) CARP H 108 VICTORY VLG HND	PIERCE GRADY (KATH) OPR SOU NEV POWER H 17 W LINCOLN HND. . . . . FR 2-8465
PATTON WILLARD H (CLARA) FIREMN BMI H 247 TUNGSTEN HND. . . . . FR 4-8793	PERRY JAS L (DAISY) FORMN SOU NEV POWER H 21 WASHINGTON HND	PIERCE GRANT D (DIANNA) BOILER MKR FLATS H 14 E WASHINGTON HND
PATTON WOODROW J (SUSAN) CARRIER PO H 500 AV L B CTY. . . . . 17M	PERRY LLOYD W (DOROTHY) ELECTN HND ELEC H 312 MAJOR HND. . . . . FR 2-6534	PIFER FRANK N (MARTHA) RETIRED H 210 W VICTORY RD
PAUL ARTHUR M (GERALDINE) BARBER PRINCE BARBER SHOP H306 WATER HND	PERRY RUBY L MRS H 44 LINCOLN	PIHL ROBT G (EMALINE) LNDSCP GRDNR BUR OF RECLAMATION H66 E TEXAS HND
PAULLETTE H J (DORIS) H 129 ELM HND	PERRYS MENS SHOP (HL PERRY) 1 W PACIFIC HND. . . . . FR 2-6421	PILANT BOB (ALITA) H 619 AV A PILON FRED (JUANITA) OPR TMCA H 11 W LINCOLN HND
PAVLICH LOIS V MRS LABY TECH BUR OF MINES H 721 ARIZONA B CTY. . . . . 183J	PETERS HOLTON L (ELIZ) FORMN U P RY (LV) H 232 CARSON WY HND. . . . . FR 2-8362	PILON JOS H (BETHE) OPR TMCA H3 WASHINGTON WY HND. . . . . FR 4-7383
PAYNE GORDON L (LYNN) LAB TMCA R 2 VICTORY VLG HND. . . . . FR 2-8319	PETERS MARGT MRS WTRS HND BOWL H 7 E WASHINGTON HND. . . . . FR 2-8381	PINK PARLOR (THEO JOHNSON) RESTR 504 NEVADA HWY B CTY. . . . . 409
PAYNE LEWIS L (PAULINE) OPR FIBERBOARD PAPER H 509 BURTON HND. . . . . FR 2-6663	PETERS MINNIE A MRS H 665 AV L 403J	PINKERTON JAS A (ROSILIE) RETIRED H 603 AV C B CTY. . . . . 109M
PAYNE PRYOR E (JENNE) MECH REYNOLDS ELEC H 112 DOGWOOD HND. . . . . FR 2-5372	PETERSEN HAROLD A (HELEN) SWTCHMN UNION PAC H 8 VICTORY VLG HND	PIONEER TITLE INSURANCE CO 125 S 4TH LV. . . . . DU 4-8000
PEAK EARL D (ANN) (PEAKS JWLYR) H 117 W FRONTIER HWY HND. . . . . FR 2-3383	PETERSON ALAN K (AUDREY) DRFTSMN AM POTASH H 114 ELM HND. . . . . FR 2-4423	PITCHFORD ROY A (JANE) EMP HND TEL H 681 BLACKMORE DR HND. . . . . FR 4-4353
PEAKS JEWELRY (EARL PEAK) 516 S BOULDER HWY HND. . . . . FR 2-3383	PETERSON ALTON H (MYRTLE) TCHR COU SCH DIST H114 CONTINENTAL AV HND. . . . . FR 2-4582	PITKIN WM E (HAZEL) SUPMN BLUE DIAMOND H 24 HANSEN HND. . . . . FR 4-7783
PEARCE JACK (KATHIE) CELL BLDR HLPR STA FFER CHEM CO H43 E PACIFIC HND. . . . . FR 4-5754	PETERSON ANNETTE STUDENT R 114 CONTINENTAL HND. . . . . FR 2-4582	PITTMAN BIBLE CHAPEL REV EMIL BUSK PASTOR PITTMAN . . . . . FR 2-5981
PEARSON FRANK L (ISABELLE) H 119 CEDAR HND. . . . . FR 4-7094	PETERSON BERKLEY C STUDENT R 114 CONTINENTAL HND. . . . . FR 2-4582	PITTMAN JOHN L (LORA) LAB TMCA H 669 BURTON HND. . . . . FR 2-6923
PEARSON ISABELLE COSMETICIAN H 119 CEDAR HND. . . . . FR 4-7094	PETERSON CHAS FRANCIS MRS H 627 AV B B CTY. . . . . 148	PITTS BETTY J MRS CLK TMCA R 54 E VICTORY RD HND. . . . . FR 2-4591
PEARSON JOHN L (ENGRID) ENG TMCA H 119 BEECH HND. . . . . FR 2-4093	PETERSON CHAS J (BARBARA) MECH COMM CHEV H 668 AV D B CTY. . . . . 351R	PITTS CLIFFORD A (MARJORIE) ASST AST H 479 ROSE WY HND. . . . . FR 2-6584
PEASE D S ENG CITY H 925 NEW MEXICO B CTY. . . . . 451	PETERSON KENNETH R (GLORIA) LAB TMCA H 38 VICTORY VLG HND	PITTS DARRELL L (BETTY) MTC SUPT AM POTASH H 54 E VICTORY RD HND. . . . . FR 2-4591
PEASON TOM (MARY) WATER PLANT OPR NELLIS AFB H 647 AV G B CTY. . . . . 428M	PETERSON MYRTLE M TCHR COU SCHS H 23 ARKANSAS HND. . . . . FR 4-3884	PITTS JAS E (FRONEJIA) MECH PAC ENGINEERING H 12 MAGNESIUM HND. . . . . FR 4-5594
PEAVY CHAS W R 9 CARVER PEAVY EDITH M WTRS EL CORTEZ (LV) H 9 CARVER HND	PETERSON RONALD E (VIRGINIA) USN H 42 VICTORY VLG HND	PLACE A E (VENTURA) CONS MINING ENG H 531 AV L B CTY. . . . . 390J
PECK BEULAH MRS (PECKS UPHOL & FURN) R 113 JOSHUA HND. . . . . FR 4-8664	PETERSON SHERALD J H1341 DENVER. . . . . 168M	PLANK KATH TELLER H 9 HANSEN HND
PECK HAROLD B (MARJORIE) DISTR PROFESSI NAL FOODS H7 LOWERY HND. . . . . FR 2-7373	PETERSON VANUS L (CARMEN) BARTENDER H 30 LOWERY HND. . . . . FR 2-7263	PLANTATION CLUB (WM BYRNES) 15 ARMY HND
PECK MARJORIE TCHR CLARK COU SCHS R 7 LOWERY HND. . . . . FR 2-7373	PETERSONS BODY SHOP (AM PETERSON) BOULDER HWY HND. . . . . FR 2-2700	PLATCHEK JACK L (NELL) MINER KUSISTO H 68 VICTORY VLG HND
PECK ROBT H (BEULAH) (PECKS UPHOL & FURN) H 113 JOSHUA HND. . . . . FR 4-8664	PETRIES SIGN & SERVICE (JOHN PETRIE) 1012 NEVADA HWY B CTY. . . . . 680	PLATT ROLAND E (DOROTHY) MASON (LV) H 313 KAREN DR HND. . . . . FR 2-6194
PECKS UPHOLSTERY & FURNITURE (RH & MRS BEULAH PECK) 10 NAVY HND. . . . . FR 2-2833	PETRIES TRAILER PARK (JR PETRIE) 1012 NEVADA HWY B CTY. . . . . 680	PLOTT ANN MRS CHEM BUR OF MINES R 644 UTAH B CTY. . . . . 53J
PEDERSON ELEANOR D ADV SOLIC R 114 CEDAR HND. . . . . FR 2-8667	PFEIFFER E L (GENEVIEVE CERTIFIED ACCT H 549 BURTON HND. . . . . FR 2-6874	PLOTT WM F (ANN) CHEM TMCA H 644 UTAH B CTY. . . . . 53J
PEDERSON WAYNE D (ELEANOR) FORMN NATL PARK SERV H114 CEDAR HND. . . . . FR 2-8667	PFEIFFER FRED (SHIRLEY) CHEM ENG AM POTASH H 676 BLACKMARE DR HND. . . . . FR 2-6234	PLUMMER NELSON W H623 AV C B CTY. . . . . 28R
PEEBLES ROGER E (CAROL) ENG TMCA H 103 BEECH HND. . . . . FR 2-6783	PFEMMER BERNARD R (ESTERFAY) CLK H 1412 5TH B CTY	PLUNKETT THOS (EFFIE) RETIRED H 11 UTAH WY HND. . . . . FR 4-7384
PEER ALVAH L RETIRED H 235 WATER HND	PFEMMER BERNARD F H 616 AV B	PLUNKNETT EARL F (GERALDINE) BRNDNR GOL STRIKE H514 6TH B CTY. . . . . 271R
PELHAM HENRY E (HELEN) CIV ENG BUR OF REC H 520 AV L B CTY. . . . . 244R	PHIEGL JACK E (RUBY) PIPEFTR H 107 GROVE HND. . . . . FR 2-8589	PLUNKNETT GERALDINE MRS EMP B CTY LNDRY R 514 6TH B CTY. . . . . 271R
PELRA VICKI G R 41 LASWELL	PHILLIPS BERNARD L (BERNICE) MECH COMM CHEV H 128 ELM HND. . . . . FR 2-8402	PLYNALE RONNIE J (LORETTA) MECH USAF H 132 ASH HND. . . . . FR 4-7812
PENBLETON L K (GAY) IRONWKR TAYLOR STL H 117 ELM HND. . . . . FR 4-8081	PHILLIPS DUDLEY L (MARGT) H 105 DOGWOOD HND	POLLARDY JOHN M (ALICE) USAF H 131 MANGANESE HND
PENDLEBURG JIM (MADELINE) ELECTN EDISON H 540 CHERRY B CTY. . . . . 643	PHILLIPS GARY (FAY) R 28 VICTORY VLG HND	PONTER JARED JR (NADINE) LAB STAUFFER CHEM H 3 W LINCOLN HND
PENDLEBURG NORMA L MRS MGR VIRGINIA FEN TON BAILEY H663 AV D B CTY. . . . . 286	PHILLIPS GERALD M ACCT BUR OF REC H 531 AV I B CTY. . . . . 275M	POOL LAVERNE BEAUTICIAN DUNES (LV) R 59 E TEXAS HND. . . . . FR 4-4683
PENDLETON FRED G (RHEAN) ENG TMCA H 609 NEW MEXICO B CTY. . . . . 493R	PHILLIPS JOE L (SHIRLEY) TCHR CLARK COU SCHS H 375 NEBRASKA AV HND. . . . . FR 4-8441	POOL TOM P (MARONE) CARP STAUFFER CHEM H 59 E TEXAS HND. . . . . FR 4-4683
PENNEL KENNETH O (BETTY) BARBER SPORT MAN BARBER SHOP H422 W BASIC RD HND. . . . . FR 4-3311	PHILLIPS JOHN H (SUSAN) ELECTN BUR OF REC H 533 HOPI PL B CTY. . . . . 151R	POPE CHAS R ENG TMCA H 135 DOGWOOD HND. . . . . 2 8613
PENNEY J C CO DEPT STORE WR MARTINI MGR 520 E FREMONT LV. . . . . DU 2-4562	PHILLIPS LORNE M (AGNES) PHYS HND CLINIC H 105 FRONTIER BL HND. . . . . FR 4-4402	PORTER EDW J (VIRGINIA) MECH POST TRANS H 15 CHURCH HND. . . . . FR 4-4073
PENNINGTON DON L (MARGIE) PLMBR H 7 MERLAINE DR HND. . . . . FR 2-5894	PHILLIPS MARVIN L (CAROL) H 20 HANSEN. . . . . FR 4-7853	PORTER FRANK C (CLARICE) H 550 KAREN DR HND. . . . . RE 2-6653
PENNINGTON JOHN F (BERNICE) CARP (LV) H 126 DOGWOOD HND. . . . . FR 4-7093	PHILLIPS RADIO & TELEVISION (PT HUBEL) VICTORY VILLAGE SHOPPING CENTER. FR 4-7923	PORTER JAS R 550 KAREN WY. . . . . FR 2-6653
PENNINGTON ROBT E USN R 126 DOGWOOD HND. . . . . FR 4-7093	PHILLIPS TERRY H (HARRIET) MINER REY NOLDS ELEC H117 HICKORY HND. . . . . FR 2-8407	PORTER JAS W (MARILYN) DISTR STD OIL H 624 8TH B CTY. . . . . 156J
PENNINGTON ROBT L (WANDA) USAF H 127 DOGWOOD HND. . . . . FR 2-8649	PHILLIPS WILBER R (MIMIE) APT MGR H129 W FRONTIER HWY HND. . . . . FR 4-4404	POTTER DELL (MAGDA) ELECTN AM POTASH & CHEM H 235 W BASIC RD HND. . . . . FR 4-3513
PENQUITE RICHM D CARP M J DEBASE R 11 COLORADO WY HND. . . . . FR 4-8772	PHILIS LLOYD A (MARGT) RETIRED H 208 UNIT 1 HND	POTTER WM H (ELAINE) CARPENTER JACK MC DONALD CONSTR H620 NATIONAL HND. FR 4-8833
PERDY CALEB E R 8 E WASHINGTON HND	PHILO ANN M MRS SEC GORDON MORRELL R 46 WATER HND. . . . . FR 4-3383	POTTS C D JR (THELMA) PNTG CONTR H 750 AV I B CTY. . . . . 75J
PERDY JESSIE A H 8 E WASHINGTON HND. . . . . FR 2-6954	PIAZZA NATHAN (LEONA) CEMENT MASON H 1817 MOSER DR HND	POTTS THELMA R MRS (BOULDER CTY PNT STORE) R 750 AV I B CTY. . . . . 75J
PERDY VIRGIL D BUS BOY MERCURY R 8 E WASHINGTON HND	PICCIONE JOHN A (ROSEANN) SLS P CLARK AUTOS H 616 AV G B CTY. . . . . 310R	POWELL OWEN (JOSEPHINE) SLSMN B CTY FORD H 544 DATE B CTY. . . . . 406W
PERISH WILLARD J (JOSEPHINE) DLR H 266 W BASIC RD HND. . . . . FR 4-3662	PICKARD GEO E (ROSE) REFRIGERATION FTR CARONES PLMBG CO H 6 E TEXAS HND. . . . . FR 4-7684	POWELL WAYNE E (MARY) MECH NAFB H 581 KAREN WY HND. . . . . FR 4-5473
PERKINS BRYANT R (FLORENCE) DR TANNER MTRS H545 AV G B CTY. . . . . 341J	PICKARD GEO W (MINNIE) RETIRED H 645 AV M B CTY. . . . . 301M	POWELL WAYNE E JR (DELISIE) ATDNT STD STA H 16 VICTORY VLG HND
PERKINS CHAS R RETIRED R 39 E BASIC RD HND. . . . . FR 2-6464	PICKARD JAS F (GINGER) PLMBR COROMEOS PLMBG H 89 VICTORY VLG HND	POYSER RAY C H1612 ARIZONA B CTY. . . . . 624M
PERKINS DOUGLAS E H612 AV.M. . . . . 98W	PICKARD LEONARD R 6645 AV M B CTY. . . . . 301M	PRADO ANGELO (GRACE) OPR TMCA H 106 CEDAR HND. . . . . FR 2-5414
PERKINS EDM C MTL ENG BUR OF MINES H 623 AV G B CTY. . . . . 334M	PICKARD SIDNEY D (JOAN) PLMBR ACE PLMBG H 431 NATIONAL HND. . . . . FR 4-5641	PRATT LOUIS (FRANCES) DEP SHERIFF CLARK COU H 128 BEECH HND. . . . . FR 2-5004
PERKINS EROLD W (CHELNISHA) OPR TMCA H 103 JOSHUA HND. . . . . FR 2-4262	PICKETT LEE H RETIRED H 611 AV L B CTY	PRICE GARY J (HATTIE) BARBER BASIC SHOP H 67 VICTORY VLG HND. . . . . FR 2-8371
PERKINS FLORENCE MRS NURSE B CTY HOSP R 545 AV G B CTY. . . . . 341J	PICKETT ORVILLE M (LONETTA) CLK NOMAD HOTEL H 656 AV D B CTY. . . . . 122M	PRICE JAS (ESADORA) BARBER BASIC BARBER SHOP H431 REPUBLIC HND. . . . . FR 4-4274
PERKINS RICKY (JOYCE) DRFTSMN H 59 VICTORY VLG HND	PICKETT PAUL (CHRISTINE) GDNR THUNDERBIRD H 107 MAGNESIUM HND. . . . . FR 4-5893	PRICE JOE E (ELAINE) GUARD AM POTASH H 58 OCEAN AV HND. . . . . FR 4-8783
PERKINS RODNEY W (ALICE) OPR STAUFFER CHEM H 112 VICTORY VLG HND	PICKETT RICHM H (HELEN) USAF H 10 E WASHINGTON HND	PRICE LEO E (JETHEL) ELECTN SMITH ELEC H 130 FIR HND. . . . . FR 4-8264
PERKINS WILBUR H (JOYCE) POLICEMN CITY H 39 E BASIC RD HND. . . . . FR 2-6464	PICO W GERALD (JEAN) LOAN OFCR H 1913 SWEENEY HND. . . . . DU 2-8336	PRICE R LOGAN (MARGT) ELECTN AMPOT H 611 AV B B CTY. . . . . 21W
PERKYN AGNES V MRS MLNR R 4033 GRANT HOME GRDNS		PRICE RICHM MAIL BOY H 431 REPUBLIC HND. . . . . FR 4-4274



PRICE VERNON S (LOUISE) ACCT STRUME ROGERS  
H 632 8TH B CTY. . . . . 101J  
PRICHARD BEDFORD F (DORIS)  
H 7 COLORADO WY HND . . . . . FR 4-5294  
PRIME BEN R (ALLENE) CHEM STAUFFER CHEM  
H 222 ZINC HND. . . . . FR 2-6753  
PRIME D ALLENE MRS PBX-TYP R L GRESHAM LV  
R 222 ZINC HND. . . . . FR 2-6753  
PRIMER BEN R H222 ZINC HND  
PRINCE PRATT P (WINNIE) (PRINCES BARBER  
SHOP) H230 MINOR HND . . . . . FR 2-6724  
PRISBRY EUG (JEAN) PLMBR RUPPERT PLMBG  
H 290 W BASIC RD HND. . . . . FR 4-4821  
PRISBRY LADELL C (FERN) ELECTN AP CC  
H 421 W BASIC RD HND. . . . . FR 4-3651  
PRISBRY LORAN (JOSEPHINE) TECH UNIV SOU CAL  
H 101 ELM HND . . . . . FR 2-7901  
PROCOPIO DAN L (MARVELLEN) HNDLR TMCA  
H 16 VICTORY VLG HND  
PROFFER JAS A (BONNIE) USAF  
H 48 VICTORY VLG HND . . . . . FR 2-4543  
PROSSER GLENN L (BETTY)  
H 601 AV F B CTY  
PRUNTY MARGT H MRS  
H 628 AV G B CTY. . . . . 322R  
PRYOR BETTY L MRS OPR HND TEL  
R 656 BURTON HND. . . . . FR 2-2141  
PRYOR FRANK R (BETTY) SUPVR HND TEL  
H 656 BURTON HND. . . . . FR 2-2141  
PUBLIC FINANCE CORPORATION  
731 E FREMONT LV. . . . . EV 5-2151  
PUCKETT CHAS R (AUDREY) FORMN TMCA  
H 631 CALIFORNIA B CTY. . . . . 335J  
PUGH JAS H @AGATHA) POLICEMN  
H 63 VICTORY VLG HND . . . . . FR 2-8368  
PULLEN CLAUD W (THELMA) ASST FIRECH F BMI  
H 262 TUNGSTEN HND. . . . . FR 4-8401  
PULSIPHER DEAN W (ELVA) ELECTN BUR OF REC  
H 1220 5TH B CTY. . . . . 463M  
PURCHES MARIE MRS CLK MARKETOWN  
H 166 MAGNESIUM HND . . . . . FR 4-8611  
PURDY EDW A (LORRAINE) BOILER MGR STAU  
FFEUR CHEM H144 FIR HND. . . . . FR 4-5281  
PURYEAR CORNELIA V MRS  
R 521 - AV K B CTY. . . . . 277  
PUSCHNIG MARTIN J (DOROTHY) ELECTN ACME ELEC  
H 155 W BASIC RD HND. . . . . FR 4-5681  
PYATT JIM M (SHARON)  
R 531 KAREN WY HND. . . . . FR 4-8283  
PYLES STEPH R (GLADYS) RECLAIM OPR TITANIUM  
H 140 ELM HND. . . . . FR 2-4762

Q

QUADLIN JAS E (JUDY) EMP TITANIUM (HND)  
H 614 AV M B CTY. . . . . 211R  
QUAID NICK (BARBARA) MASON STOCKS MILL&SUP  
H 146 FIR HND  
QUIMBY MERLE B REV (KATH) PASTOR  
H 124 GROVE HND . . . . . FR 2-8293  
QUINN JACK D MGR SHELL SERV STA  
R 816 WYOMING B CTY. . . . . 341R  
QUINN LUCILLE C MRS H 816 WYOMING. . . . . 341R  
QUIRAM MAX (ELLA) RETIRED  
H 549 6TH B CTY. . . . . 141M  
QUIRK GLENDA P MRS HOUSING MGR CITY  
R 113 DOGWOOD HND. . . . . FR 2-4692  
QUIRK WM T (GLENDA) MTCR MECH CITY  
H 113 DOGWOOD HND. . . . . FR 2-4692

R

R E A EXPRESS MARY E FALLIS AGT  
17 ARMY HND. . . . . FR 2-2533  
RAAB ELIZ STUDENT  
R 516 7TH B CTY. . . . . 491W  
RAAB ELIZ M MRS EMP BUR OF REC  
H 516 7TH B CTY. . . . . 491W  
RADIO T V DOCTORS (DK DREW)  
6 WATER HND . . . . . FR 2-3671  
RADLEY LOUIS A (META) JAN AM POTASH  
H 18 MONTANA WY HND. . . . . FR 4-4881  
RADLEY MARVIN E STUDENT  
R 18 MONTANA WY HND. . . . . FR 4-4881  
RADLEY META C MRS CHANGE GIRL ROYAL  
R 18 MONTANA WY HND. . . . . FR 4-4881  
RADUZHNER WM I (BEVERLY) PLMBR MERCURY  
H 134 CEDAR HND . . . . . FR 2-5404  
RAEDER ADAM J (ALICE) CARP JONES CONSTR  
H 62 WYOMING HND  
RAEDER ROBT R62 WYOMING  
RAGAN DOROTHY MRS CLK CALIF CLUB  
H 30 E ATLANTIC AV HND. . . . . FR 2-6413  
RAGOZZINE TONY (RUTH) (BASIE MTRS)  
H 102 DOGWOOD HND . . . . . FR 2-8203  
RAIFSNIDER CHESTER R (LOUISE) USAF  
H 10 W LINCOLN HND  
RAIFSNIDER LOUISE M MRS CLK VEGAS VILLAGE  
R 10 W LINCOLN HND  
RAILROAD PASS CASINO (AL DEAN) WADE STE  
WART & LES JONES)  
PO BX 515 BOULDER HWY B CTY. . . . . 0483  
RAISOR RALPH C (LORRAINE) CHEM AM POTASH  
H 103 ASH HND . . . . . FR 2-8664  
RAMBERG GERHARD B (CLARA) CHEM AM POTASH  
H 343 KANSAS HND. . . . . FR 4-7863  
RAMBLER CITY INC  
1631 E FREMONT LV. . . . . EV 5-2551  
RAMMER S (BARBARA) FORMN TMCA  
H 116 ELM HND . . . . . FR 2-8274  
RAMSAY HENRY L (USULA) TECH B OF MINES  
H 605 AV M B CTY. . . . . 193W

RAMSAY USULA MRS CARRIER PO  
R 605 AV M B CTY. . . . . 198W  
RAMSEY RALPH R (NINA) ADMN OFCR NATL  
PARK SERV H656 7TH B CTY. . . . . 514W  
RAMSTAD LOYD R (EDITH) LAB NEV BLOCK (LV)  
H 7 CARVER HND. . . . . FR 2-8511  
RANCH HOUSE BAR (WF HAWTHORNE)  
S BOULDER HWY HND . . . . . FR 2-1299  
RANCH MARKET (LH HOLY & CHET BRINKERHOFF)  
H 1224 WYOMING B CTY. . . . . 499  
RANER JACOB J (BETTY) ELECTN STAUFFER CHEM  
H 206 LEAD HND. . . . . FR 4-8101  
RANEY NEVADA L STUDENT  
R 643 AV G B CTY. . . . . 332  
RANEY O L (ELAINE)  
H 643 AV G B CTY. . . . . 332  
RANTS F F H800 AV A  
RANTS JOHN T (DOROTHY) PLMBR RANTS PLMBG  
H 531 AV M B CTY. . . . . 198J  
RANUM ORVILLE W (JANICE) ACCT CLK BUR OF REC  
H 648 UTAH B CTY. . . . . 616R  
RAPPE ARLYN E (JANET) USAF (NELLIS)  
H 656 6TH B CTY. . . . . 374J  
RAPPE JANET I MRS SEC BUR OF REC  
R 656 6TH B CTY. . . . . 374J  
RASH T E CONTRACTOR CO  
PITTMAN HND . . . . . FR 2-3351  
RASHIA JAS W (JUDITH) USMC  
H 18 VICTORY VLG HND  
RASMUSSEN KENNETH L (LA VONNE) OPR B OF  
MINES H525 DATE B CTY. . . . . 470M  
RASSLER HERMAN D (MARTHA) SHMTLWKR CROONEJ  
H 498 CONSTITUTION HND. . . . . FR 2-8594  
RAY DONALD M (HELEN) METOLOGURIST TMCA  
H 647 AV I B CTY. . . . . 33J  
RAY DONALD V STUDENT  
R 647 AV I B CTY. . . . . 33J  
RAY GRANT G (ELLEN) RETIRED  
H 6 ARIZONA WY HND  
RAY HAROLD B (GOLDA) OPR TMCA  
H 336 NEBRASKA AV HND . . . . . FR 4-3882  
RAY TROY A (WERENE) PLMBR LARKIN (LV)  
H 135 CONSTITUTION HND. . . . . FR 2-8399  
RAYBORN BRYCE C (ANN) SLSM N DY LON NOTION  
H 218 UNIT 1 HND  
RAYBORN JOHN C (NADINE) MGR BANK OF NEV  
ALSO PRES HND CHAMBER OF COMM  
H39 CHURCH HND . . . . . FR 2-7964  
RAYBORN NADINE H MRS CKPR GUNNVILES  
R 39 CHURCH HND. . . . . FR 2-7964  
RAYNOR HERMAN (DOROTHY) WLDR TMCA  
H 10 WASHINGTON HND  
RAYS BARBER SHOP (RAY SHUTT)  
37 WATER HND . . . . . FR 2-7101  
REAGAN WM P (CORR) GUARD STARDUST  
R 64 VICTORY VLG HND  
REAGIN DAVID W (TOYOKO) USAF  
H 55 VICTORY VLG HND  
REAM JOAN T MRS CLK CAVER PARK MKT  
R 119 CONSTITUTION HND. . . . . RE 2-8658  
REAM JOS J (FRANCES) MGR GREAT WESTERN FOOD  
H 107 MAJOR HND . . . . . FR 4-4734  
REAN ROYAL R (JOAN) CARVER PARK MKT)  
H 119 CONSTITUTION HND. . . . . RE 2-8658  
REASONOVER PAUL C (CLARA) MTCMNN SUNRIS  
HOSP H512 AV L B CTY. . . . . 530M  
REBER BURDETT E (BERNICE)  
TRKNG 223 W PACIFIC AV HND . . . . . FR 4-7944  
REBER BURDETT E (BERNICE) TRUCKER  
H 223 W PACIFIC AV HND. . . . . FR 4-7944  
REBER BYRON G (LOUISE) (REBER UNOIN OIL STA)  
H 15 WYOMING HND . . . . . FR 4-4723  
REBER ELWIN (JOYCE) OPR STAUFFER CHEM  
H 8 E WASHINGTON HND. . . . . FR 2-8515  
REBER ERNEST B (BETTY) TNDR TMCA  
H 11 WASHINGTON HND  
REBER GLEN (GLENN) FORMN US LIME  
H 38 E TEXAS HND . . . . . FR 4-4334  
REBER GLENN MRS WTRS SWANKEY CLUB  
R 38 E TEXAS HND . . . . . FR 4-4334  
REBER LAFELL (NORMA) LINEMN HND TEL  
H 143 ELM HND . . . . . FR 2-5555  
REBERS 76 SERVICE (BYRON REBER)  
FRONTIER BL & BASIC RD HND . . . . . FR 2-9699  
RECH CHAS J (MARY) PLMBR LARSEN  
H 263 ATLANTIC AV HND . . . . . FR 4-3533  
RECREATION TAVERN (HERB KNAUSS)  
533 AV B B CTY. . . . . 659  
REDDING ROBBIE H MRS MAID SAL SAGEY HOTEL  
H 6 VICTORY VLG HND  
REDWOOD INN (RH & TINKER D CARROLL)  
BOULDER HWY HND . . . . . FR 2-3281  
REED ANDW J (LILLIE) TAPPER TITANIUM  
H 10 E WASHINGTON HND. . . . . FR 2-8475  
REED DAN J (MARGT) ENG BASIC MGMT  
H 251 W BASIC RD HND. . . . . FR 2-3071  
REED DORIS M MRS TCHR COU SCHS  
H 262 W BASIC RD HND. . . . . FR 4-3661  
REED ROBT (SHIRLEY) ELECTN TMCA  
H 649 7TH B CTY. . . . . 674M  
REES MERLE C PURCH AGT PAC ENG  
H 23 UNIT 2 HND  
REESE EDW L (HELLEN) OPR CITY  
H 528 HOPI PL B CTY. . . . . 254M  
REESE LEONARD W (MARJORIE) DR NELLIS AFB  
H 109 DOGWOOD HND . . . . . FR 2-8504  
REESE MARJORIE M MRS CAFETERIA WKR CLAR  
COU SCHS R109 DOGWOOD HND. . . . . FR 2-8504  
REESE MONTE L (JOAN) OPR TMCA  
H 15 W LINCOLN HND . . . . . FR 2-8430  
REEVES HELEN D MRS LNDRY WKR ROSA DE  
LIMA HOSP H207 WATER HND . . . . . FR 2-6382  
REGO PATRICK R (BEATRICE) INSPR BONANZA (LV)  
646 AV B B CTY. . . . . 146R  
REID KEN E (HELEN) BRK LYR MANEIT CONSTR  
H 239 WATER HND

REID MAX O (PAT) REC ASST TMCA  
H 115 CEDAR HND . . . . . FR 2-5123  
REIFSNYDER RACHEL C MRS  
R 341 W FRONTIER HWY HND. . . . . FR 4-4482  
REIHLE RICH D (LOUISE) EMP LUCKY STAR  
R 90 VICTORY VLG HND  
REILLY HARRY C (ANN) PNTR STAUFFER CHEM  
H 62 E TEXAS HND  
RENDON JUAN A (PELO) USAF  
H 18 VICTORY VLG HND  
RERCH MAX J (FRANCES)  
H 35 BROWN HND  
RESLER BETTY MRS NURSES AID B CTY HOSP  
R 523 CHERRY B CTY. . . . . 273W  
RESLER ED (BETTY) ELECTN DEPT OF WATER  
H 523 CHERRY B CTY. . . . . 273W  
REXROAT JACK L (ROSEMARY) WLDR TMC  
H 3 W PACIFIC AV HND. . . . . FR 2-7053  
REXROAT ROSEMARY A MRS SEC J COE RLTY  
R 3 W PACIFIC AV HND. . . . . FR 2-7053  
REYCRRAFT PAUL L (RUTH) LAB TMCA  
H 13 VICTORY VLG HND  
REYES MANUEL (ALICE) USAF  
H 13 W LINCOLN HND  
REYNOLDS JAS E (BETTY) ENG AM POTASH  
H 620 BLACKMORE DR HND. . . . . FR 2-6543  
REYNOLDS ROBT J (VIOLATE) ANALYST AM POTASH  
H 127 BEECH HND . . . . . FR 4-8912  
REYNOLDS VIOLATE MRS CLK VAN VALEYS  
R 127 BEECH . . . . . FR 4-8912  
RHEES RAYMOND C (FAWN) CHEM AM POTASH  
H 49 LAWELL HND . . . . . FR 2-7234  
RHEINFELD DONNA NURSE SEC DR VANBRUGEN  
H 114 MAGNESIUM HND . . . . . FR 4-5851  
RHEINFELD E P ENG TMCA  
H 501 AV C B CTY  
RHEINFELD EDW B (EDITH) RETIRED  
H 556 7TH B CTY. . . . . 340J  
RHOADES IRVING D (DONNA) CARP UNION  
H 58 E VICTORY RD HND  
RHOADS E EARL (BARBARA) TRUCKER GARRET  
FREIGHT LINES H218 MINOR HND . . . . . FR 4-5403  
RHOADS GLADYS M MRS TEL OPR SOU NEV TEL  
R 524 AV L B CTY. . . . . 324W  
RHOADS JAS F (GLADYS) ATNDT  
H 524 AV L B CTY. . . . . 329W  
RHODEHAMEL ELSIE MRS OPR SOU NEV TEL  
R 516 CHERRY B CTY. . . . . RE C-645  
RHODEHAMEL JEAN TCHR CLARK COU SCHS  
R 516 CHERRY B CTY. . . . . RE C-645  
RHODEHAMEL WESTLEY H (ELSIE) OPR EDISON  
H 516 CHERRY B CTY. . . . . RE C-645  
RHODEN JOS (BERTHA) WEAPONS SPECIALIST NAFB  
H 18 LOWERY HND. . . . . FR 4-3863  
RIBERA HENRY (MAGGIE) BUS BOY STARDUST  
H 214 ZINC HND. . . . . FR 4-7184  
RIBERA MAGGIE MRS MAID STARDUST  
R 214 ZINC HND. . . . . FR 4-7184  
RICE GRANT A (CLARA) ELEC ENG TITANIUM MTL  
H 6 WYOMING HND . . . . . FR 2-6354  
RICHARD ROBT C (LILLIAN) USAF  
H 12 LINCOLN HND  
RICHARD W D (HELEN) FIRECHIEF CITY  
H 102 JOSHUA HND. . . . . FR 4-5314  
RICHARDS CHAS W (ELSIE) ENG BUR OF REC  
H 657 7TH B CTY. . . . . 673W  
RICHARDSON I S MRS  
H 210 UNIT 1 HND. . . . . FR 2-5572  
RICHARDSON IRVING S (GEORGIANA) GUARD TMCA  
H 315 W ATLANTIC AV HND . . . . . FR 4-4853  
RICHARDSON JOHN M (EVA) OPR DEPT WATERPOWER  
H 516 ASH B CTY. . . . . 87W  
RICHFIELD SERVICE STATION  
154 WATER HND . . . . . FR 2-4474  
RICHIE CHAS A (RUTH) SUPT PARK SERV  
H 609 5TH B CTY. . . . . 80J  
RICHMOND MAURICE A H708 8TH B CTY  
RICHON DONALD A (HESTER) SLSM MCGUAY  
H 207 W VICTORY RD HND. . . . . FR 2-7404  
RICTOR B P (LOVICA) CASHIER MGR BOBS  
CHICKEN SHACK H619 AV C B CTY. . . . . 536M  
RIDEOUT MYRTLE MRS  
H 511 NEW MEXICO B CTY. . . . . 260R  
RIDER DELMER G (GEORGIA)  
H 130 DOGWOOD HND . . . . . FR 4-7341  
RIEL GEO J (LULA) USAF  
H 14 VICTORY VLG HND . . . . . FR 2-8634  
RIES CLAUDE C (LORETTA)  
H 527 NEW MEXICO B CTY. . . . . 69W  
RIGGINS ELMER (IDABELLE) MACH AM POTASH  
H 15 OREGON HND. . . . . FR 4-3614  
RIGGINS ROBT L CLK VAN VLY & MENS STORE  
R 15 OREGON HND. . . . . FR 4-3614  
RIGGS THOS A (BLONDIE) MTCMNN STAUFFER CHEM  
H 50 VICTORY VLG HND  
RIGHEY JOHN P (LILLIAN) SHOP FORMN MERC  
H 517 7TH B CTY. . . . . 674R  
RIGNEY HUGH J (JUNE) USAF  
H 660 AV M B CTY  
RIGNEY JUNE MRS LAB B CTY LNDRY  
R 660 AV M B CTY  
RILEY MAVIS L (LEAN) USN  
H 58 VICTORY VLG HND  
RINKER WILLARD A (ALDA) REAGENT OPR TMCA  
H 243 KANSAS HND. . . . . FR 4-8634  
RINKLE ROBT J (UNA) DEP SHERIFF CLARK COU  
H 210 NEBRASKA AV HND  
RIPPY BILLY INSPR TMCA  
H 96 VICTORY VLG HND  
RISAN JOHN A ROOFER VALLEY ROOFING  
H 490 MAGNESIUM HND  
RISLEY ALBT J (INNIS) CHF OF OFC SERVS  
BUR OF RECLAMATION  
H307 UTAH B CTY. . . . . 391  
RITNER LYLE S (CATH) SALE BLDR STAUFFER  
CHEM H9 LINCOLN HND. . . . . FR 4-3433

RITTENHOUSE ROBT C (SHARON) USAF  
 H 24 LINCOLN HND  
 ROACH JACK D (MARGT) LAB TMCA  
 H 12 ALLEN PROJECT HN. . . . . FR 4-7152  
 ROBB LARRY A (KAREN) LAB WESTN STEEL  
 H 9 E WASHINGTON HND  
 ROBINS JAS M (NANCY) MGR J WILEY JONES  
 H 711 5TH B CTY. . . . . 627M  
 ROBERTS BERNICE E MRS SOC WKR GIRL SCOUTS  
 R 591 NATIONAL HND. . . . . FR 4-7223  
 ROBERTS BETTY L MRS STENO NELLIS AFB  
 R 208 HILLCREST DR HND. . . . . FR 4-5323  
 ROBERTS DONALD E STUDNET  
 R 26 MAGNESIUM HND. . . . . FR 4-7634  
 ROBERTS HENRY T (MARY JANE) CONDR UNION  
 PAC RP H624 5TH B CTY. . . . . 493W  
 ROBERTS JAS H187 MOSER DR HND. . . . . FR 2-8410  
 ROBERTS MARY JANE MRS CLK NAVA-HOPI  
 R 624 5TH B CTY. . . . . 493W  
 ROBERTS RAYMOND E (LILLIAN)  
 H 9 CARVER HND  
 ROBERTS RONALD L LAB REYNOLDS  
 R 9 CARVER HND  
 ROBERTS WALTER LEE FLOOR COVERINGS NEVA  
 DA BLIND & FLOOR CO INC  
 H591 NATIONAL HND. . . . . FR 4-7223  
 ROBERTSON ANGUS (GLENN) RETIRED  
 H 36 LASWELL HND. . . . . FR 4-3854  
 ROBERTSON BURT A MTCMNM CLARK COU  
 H 43 VICTORY VLG HND  
 ROBERTSON EMERY S (DORA) USA  
 H 540 NATIONAL HND. . . . . FR 4-8284  
 ROBERTSON JOS M (HELEN) MTCÉ CONSTR DEP  
 OF WATER & POWER H667 AV B CTY 614R  
 ROBESON ADA C MRS TCHR CLARK COU SCHS  
 R 615 AV I B CTY. . . . . 288J  
 ROBESON CHAS W (VALERIE) BARTENDER ROAYL  
 H 232 CARSON WY HND  
 ROBESON PATRICIA A STUDENT  
 R 615 AV I B CTY. . . . . 288J  
 ROBESON STEWART H (ADA) ENG US BUR OF REC  
 H 615 AV I B CTY. . . . . 288J  
 ROBISON ADA W MRS  
 H 1409 NEW MEXICO B CTY. . . . . 453M  
 ROBISON ARCHIE A (PENNY) BARBER LONGO  
 H 65 VICTORY VLG HND  
 ROBISON CHAS H (DORIS) USAF  
 H 17 LINCOLN HND  
 ROBISON CHAS K (DOROTHY) INSTLR S NEV  
 TEL H100 MINOR HND. . . . . FR 4-7742  
 ROBISON DOROTHY D MRS COUNSELOR CLARK COU  
 R 100 MINOR HND. . . . . FR 4-7742  
 ROBISON DOUGLAS STUDENT  
 R 528 BIRCH B CTY. . . . . REC 673  
 ROBISON DOUGLAS JR (LULA) FORMN DEPT W & P  
 H 528 BIRCH B CTY. . . . . REC 673  
 ROBISON EDNA J MRS RETIRED  
 H 170 COPPER HND. . . . . FR 4-5414  
 ROBISON ELMER S (ORA) OPR TITANIUM METALS  
 H 106 COPPER HND. . . . . FR 4-5894  
 ROBISON JAS W (MELBA) OPR TAYLOR STEEL  
 H 147 W VICTORY RD HND. . . . . FR 4-3913  
 ROBISON JOHN P (ANN) MINER BLUE DIAMOND  
 H 21 WASHINGTON HND  
 ROBISON LARRY E (ILEENE) MACH BASIC MTRS  
 H 47 E TEXAS HND  
 ROBISON ORA W MRS COOK POLAR QUEEN  
 R 47 E TEXAS HND  
 ROBISON OSCAR E (MARIE) LAB TMCA  
 H 47 VICTORY VLG HND  
 ROBISON PATRICIA J MRS WTRS POLAR QUEEN  
 R 246 W BASIC RD HND  
 ROBISON PAUL J (SHERRY) APPR STKR MKT  
 TOWN H7 VICTORY VILLAGE HND  
 ROBISON RICH D (PATRICIA) MGR POLAR QUEEN  
 H 246 W BASIC RD HND  
 ROBISON SIDNEY (GENEVA) USAF  
 H 6 LINCOLN HND. . . . . FR 2-8481  
 ROBISHAW RICH D (MARY) USAF  
 H 16 E WASHINGTON HND. . . . . FR 2-8369  
 ROBISON EDMUND B (MONA) PLMBR WESTN PLMBG  
 H 51 VICTORY VLG HND  
 ROBISON DAVID N (SHERRON) EMP RS JENSON  
 H 11 VICTORY VLG HND. . . . . FR 2-8276  
 ROBISON JESSIE MRS ACCT USBR  
 R 548 6TH B CTY. . . . . 638W  
 ROBISON MARILYN J BKPR NEW LV FURN MART  
 R 46 E ATLANTIC AV HND  
 ROBISON RULON A (JESSIE) MTCMNM USBR  
 H 648 6TH B CTY. . . . . 638W  
 ROCHA BONITA J MRS ACCT TROPICANA HOTEL  
 R 418 W BASIC RD HND  
 ROCHA FRANK A (BONITA) TCHR CLARK COU SCHS  
 H 418 W BASIC RD HND  
 ROCHE JOS (RUTH) BLDG REPRMN WATER & POWER  
 H 449 AV C B CTY. . . . . 438R  
 RODELA PETE (INEZ) CRUSHERMNM US LIME  
 H 263 TUNGSTEN HND  
 RODGERS ARLYN MRS TCHR COU  
 R 237 HILLCREST DR HND. . . . . FR 2-8313  
 RODGERS CHARLIE E (ODELL) LAB TMCA  
 H 7 STURN HND. . . . . FR 4-7782  
 RODGERS JEWELL A MRS RETIRED  
 H 406 ZIRCONIUM WY HND. . . . . FR 4-3273  
 RODGERS KARL M  
 R 406 ZIRCONIUM WY HND. . . . . FR 4-3273  
 RODGERS KENNETH H (ARLYN) BARTNDR DANTE  
 COCTAILS H237 HILLCREST DR HND. . . . . FR 2-8313  
 RODGERS RODNEY S (CAROLE) ELECTN VEGAS  
 ELEC H508 HOPE PL B CTY. . . . . 271M  
 RODRIGEZ LUPE H 14 W LINCOLN  
 RODRIGUES GEO E (ARLEEN) SUPT US LIME  
 H 437 NATIONAL HND. . . . . FR 4-5642  
 RODRIGUEZ ELVIRA MRS  
 H 1808 EVELYN AV HND. . . . . FR 2-5902  
 RODRIGUEZ JIM B (LAUISA) LAB STARDUST  
 H 102 VICTORY VLG HND

RODRIGUEZ JOE L (HERMENE) CARRIER PO  
 H 405 W VICTORY RD HND. . . . . FR 4-5114  
 RODRIGUEZ MARCO R1808 EVELYN AV. . . . . FR 2-5902  
 ROE RONALD E (WILBER) USAF  
 H 6 CARVER HND  
 ROGERS IDABELL K MRS DENTAL ASST AHL  
 STROMS DENTISTS  
 R1145 COLORADO B CTY. . . . . 181M  
 ROGERS JAS F (FAY) OPR MONTROSE CHEM  
 H 13 VICTORY VLG HND  
 ROGERS MALKEM D (CLARA) (ROGERS ROCK SHOP)  
 H 800 8TH B CTY. . . . . 563J  
 ROGERS MELVIN H (ISABELL) PAINT FORMN  
 WATER & POWER  
 H1145 COLORADO B CTY. . . . . 181M  
 ROGERS ROCK SHOP (MALCOLM ROGERS)  
 554 NEVADA HWY HND  
 ROGERS WILL CAFE (WE ROGERS)  
 1225 ARIZONA B CTY. . . . . 516  
 ROMANOSKI WALTER C (JANE) PIPEFTR AM POTASH  
 H 291 TUNGSTEN HND. . . . . FR 2-4773  
 ROMERO ALBT R (MAGDALENA) OPR STAUFFER  
 CHEM H206 PLATINUM HND. . . . . FR 4-3002  
 ROMERO ALICE C MRS SEC B C UPHOL  
 R 539 AV L B CTY. . . . . 230M  
 ROMERO PETE J (ANNIE) OPR AM POTASH  
 H 119 W VICTORY RD HND. . . . . FR 4-8893  
 ROMERO RALPH (ALICE) UPHOL (B C UPHOL)  
 H 539 AV L B CTY. . . . . 230M  
 RONEY BETTY  
 R 72 VICTORY VLG HND  
 RONNING RONALD E (BETTE) WKR STAUFFER CHEM  
 H 66 MAGNESIUM HND. . . . . FR 4-7253  
 RONZONES OF LAS VEGAS DEPT STORE  
 418 E FREMONT LV. . . . . DU 2-3562  
 ROPER W C (EUVA) H 616 CALIFORNIA. . . . . 66R  
 ROPERS RADIO REPAIR (WC ROPER)  
 1225 ARIZONA B CTY. . . . . 123  
 ROSALES JULIAN C (NELIE) CELL TNDR TMCA  
 H 19 LINCOLN HND  
 ROSE CREDIT JEWELERS (ROLAND & EVELYN WEST  
 140 MARKET HND. . . . . FR 2-3022  
 ROSE DE LIMA HOSPITAL SISTER HELEN MARG  
 ADMN FRONTIER BL HND. . . . . FR 2-1311  
 ROSE JOHN J (ROSEMARY) ROOFER C HENSY  
 H 601 BURTON HND. . . . . FR 2-6933  
 ROSE KENNITH B (CAREN) WHSEMNM SOU NEV  
 POWER H651 N G B CTY  
 ROSENBERGER EDW C H648 AV I B CTY. . . . . 290W  
 ROSEQUIST GARDELL J (MELVA) FIREMN CITY  
 H 104 JOSHUA HND. . . . . FR 2-5302  
 ROSEQUIST MELVA J MRS CHKR MARKET TWON  
 R 104 JOSHUA HND. . . . . FR 2-5302  
 ROSS TED R (DIANE) FIREMN CITY  
 H 82 VICTORY VLG HND. . . . . FR 2-8240  
 ROSS WALLY E (JUNE) ELECTN REYNOLDS  
 H 531 BLACKMORE DR HND. . . . . FR 2-6574  
 ROSSBERG BILL G R 660 AV C. . . . . 178J  
 ROSTINE DELLA M MRS SLS CLK HND DESERTWEAR  
 R 56 MALLORY HND. . . . . FR 2-7613  
 ROSTINE LARRY B (VIRGINIA) ENG STAUFFER CHEM  
 H 29 MALLORY HND. . . . . FR 2-7684  
 ROSTINE ROCCO L (DELLA) CLK AM POTASH  
 H 56 MALLORY HND. . . . . FR 2-7613  
 ROTH HORACE E (EDNA)  
 H 19 W VICTORY RD HND. . . . . FR 4-8894  
 ROTH WM P (MARY) SERVMN SERRET PURDY & DAY  
 H 460 WATER HND. . . . . FR 2-6154  
 ROUNDY LAWRENCE G (RUTH)  
 H 11 W LINCOLN HND  
 ROUSH LEONARD (HATTIE) RETIRED  
 H 525 AV L B CTY. . . . . 244J  
 ROUSH WM L (ELIZ) YOUNG ROE (LV)  
 H 527 AV L B CTY. . . . . 224J  
 ROUTH HENRY S (PATRICIA) CHEM STAUFFER CHEM  
 H 125 ASH HND. . . . . FR 2-4813  
 ROUTH PATRICIA G MRS TECH MONTROSE  
 R 125 ASH HND. . . . . FR 2-4813  
 ROWDEN WALTER L (FLORENCE) MACH AM POTASH  
 H 436 NATIONAL HND. . . . . FR 4-8153  
 ROWDER RUBY R 10 E TEXAS  
 ROWE JACK W (LARUA) CARP JOHNSON CONSTR  
 H 25 VICTORY VLG HND. . . . . FR 4-3964  
 ROWLEY JAS W (LOIS) OPR TMCA  
 H 472 HAZEL WY HND. . . . . FR 2-6161  
 ROWLEY LOIS I MRS CLK P O  
 R 472 HAZEL WY HND. . . . . FR 2-6161  
 ROWLEY VERNON C JR (GERALDINE) TCHR COU SCHS  
 H 603 CALIFORNIA B CTY. . . . . 267W  
 ROYAL CASINO (RAY DAVIS)  
 141 MARKET. . . . . FR 2-2055  
 ROYAL CLUB (RAY DAVIS)  
 141 MARKET HND. . . . . FR 2-2055  
 ROYER WM MYRL (RAE) ENG TMCA  
 H 521 AV K B CTY. . . . . 277  
 RTROE RALPH T (ALICE) RETIRED  
 H 1440 PALM HND  
 RUA TONY (SALLY) CUSTDN CITY  
 H 652 AV B B CTY  
 RUBECK NESS H (ARLENE) DR POST TRANS  
 H 242 TUNGSTEN HND. . . . . FR 4-5443  
 RUCHES MARIE J MRS CHKR MARKET TOWN  
 R 166 MAGNESIUM HND. . . . . FR 4-8611  
 RUDOLPH DEAN R (DELLA) OPR WHITING BROS  
 CONSTR H2 MONTANA WY HND. . . . . FR 4-4871  
 RUIZ JOHN C (PATRICIA) FIELD WKR COUNS  
 LER NEV STATE WELFARE  
 H123 MANGANESE HND. . . . . FR 4-8821  
 RULIFFSON CHAS F (THELMA) MECH NELLIS AFB  
 H 23 BROWN HND. . . . . FR 2-7363  
 RULIFFSON DUANE C AUD MINT  
 R 23 BROWN HND. . . . . FR 2-7363  
 RUSH HOMER R (MYVA) FIREMN REYNOLDS ELEC  
 H 401 W VICTORY RD HND. . . . . FR 4-3841  
 RUSH MAXINE E H48 VICTORY VLG  
 RUSSELL DALE (LILY) MILKMN CLARK DAIRY  
 H 128 CEDAR HND. . . . . FR 2-4911

RUSSELL DAN C (BERTENE) BLDR  
 H 120 HICKORY HND. . . . . FR 2-3601  
 RUSSELL GEO V (TWILA) CONSTR WKR TAILOR STL  
 H 116 BEECH HND. . . . . FR 2-8212  
 RUTH MATHEW H (MARY) (BOULDER BOW)  
 H 733 7TH B CTY. . . . . 674J  
 RUTH PAUL R (LAHOMA) TCHR (LV)  
 H 86 MAGNESIUM HND. . . . . FR 4-5264  
 RYAN GOLDIE M MRS R 119 CEDAR. . . . . FR 4-7094  
 RYAN JOHN (MARY) ENG LV BLDG MATLS  
 H 407 NATIONAL HND. . . . . FR 4-7174  
 RYAN JOHN C (MAGELLA) DLR FREMONT (LV)  
 H 120 CHOLLA HND. . . . . FR 4-8543  
 RZIGALINSKI FRANK (MARGT) LAB DUNES  
 H 629 NATIONAL HND. . . . . FR 2-6734  
 RZIGALINSKI MARGT MRS CLK VEGAS VILLAGE  
 R 629 NATIONAL HND. . . . . FR 2-6734

**S**

SABOL MIKE V (EVELYN) MECH NAFB  
 H 14 OCEAN AV HND. . . . . FR 4-4431  
 SACKSTEEDER CHAS A (BEATRICE) ELECTN REYNOLDS  
 H 45 LASWELL HND. . . . . FR 2-7344  
 SACKSTEEDER ROBT P (EVELYN) ELECTN SHOCK ELEC  
 H 119 W ATLANTIC AV HND  
 SACOT BYRON G RETIRED  
 R 999 CEDAR  
 SADOVAL PATK J (MARGT) MECH CITY  
 H 112 VICTORY VLG HND  
 SADOVICH JOE D (MARY) PIPEFTR STAUFFER CHEM  
 H 306 TUNGSTEN HND. . . . . FR 4-3781  
 SAFEWAY STORE INC RA MAGOWAN PRES  
 S BOULDER HWY HND  
 SAGE FRANCIS M (ZORA) OPR MAGANESE INC  
 H 1812 MARGARITA AV HND  
 SAGER MONTE F (SANDRA) TECH AM POTASH  
 H 418 ZIRCONIUM WY HND  
 ST ANDREWS CATHOLIC CHURCH REV JOHN  
 SIBON PASTOR 712 WYOMING B CTY. . . . . 121  
 ST CHRISTOPHERS EPISCOPAL CHURCH REV  
 DAVID WILSON PASTOR  
 812 ARIZONA B CTY. . . . . 60  
 ST PETERS CATHOLIC CHURCH REV PV  
 MORAN PASTOR & REV JOS DONNELLAN ASST  
 PASTOR BOULDER HWY HND. . . . . FR 2-4221  
 BOULDER HWY HND. . . . . FR 2-2011  
 ST PETERS CONVENT DOMINICAN SISTERS IN CHG  
 BOULDER HWY HND. . . . . FR 2-2011  
 ST TIMOTHYS EPISCOPAL CHURCH REV JR  
 NICHOLAS PASTOR 42 PACIFIC HND. . . . . FR 2-3531  
 SALAMY ALBT G (MIRIAM) MTCMNM NEV CLUB  
 H 413 W ATLANTIC AV HND. . . . . FR 2-7733  
 SALAMY ELIES K (JULIE) BASIC RADIO & TV  
 H 105 W BASIC RD HND. . . . . FR 4-8313  
 SALAZAR CRUZ R (TINA)  
 H 46 VICTORY VLG HND  
 SALAZAR NAZARIO E (LOLA) OPR TMCA  
 H 235 MICKEL HND  
 SALES GEO A (GLADYS) MECH NAFB  
 H 2 E WASHINGTON HND  
 SALISBURY JAY L (VERNA) WITH CENTRAL MKT  
 H 800 9TH B CTY. . . . . 582J  
 SALTER ROSS E (LUCILLE) PUBLIC RELATION  
 OFCR US BUREAU OF RECLAMATION HOOVER  
 DAM H110 ELM HND. . . . . FR 2-8262  
 SALZS DANIEL (RACHEL) WLDOR ISABELL  
 CONSTR  
 H10 HENDERSON TRAILER HAVEN HND  
 SAMPLES CECIL A (SHARON) LAB TMCA  
 H 73 VICTORY VLG HND  
 SAMPSON JAS R (THERYL) OPR ISBELL CONST  
 H3 HENDERSON TRAILER HAVEN HND  
 SAMSON LLOYD G (VIRGINIA) SUPT ISBELL CONSTR  
 H 123 ELM HND. . . . . FR 2-7843  
 SANBORN ROBT P (JEAN) ELECTN METROPOLI  
 TAN WATER DIST  
 H14 NEW MEXICO WY HND. . . . . FR 4-3681  
 SANCHEZ BENNIE C (SOPHIE) SLSMNM BUR OF REC  
 H 652 AV G B CTY. . . . . 525R  
 SANCHEZ FRED (BEATRICE)  
 H 116 W VICTORY RD HND. . . . . FR 4-3364  
 SANCHEZ JAS D (LOY) CLK FOX MKT TOWN  
 H 9 VICTORY VLG HND  
 SANCHEZ JOE F (FRANCES) CONSTR WKR  
 H 119 VICTORY VLG HND. . . . . FR 2-8473  
 SANCHEZ MANUEL A JR (EMMA) OPR STAUFFER CHEM  
 H 415 RUTILE HND. . . . . FR 4-3892  
 SANCHEZ MANUEL A (IRENE) PRODTN CONTROL  
 LER STAUFFER CHEM  
 H275 TUNGSTEN HND. . . . . FR 4-4823  
 SANCHEZ NICK (TONI)  
 H 41 VICTORY VLG HND  
 SANCHEZ SOPHIE C MRS SLSMNM BUR OF REC  
 R 652 AV G B CTY. . . . . 525R  
 SANDEFUR HAROLD M (ELIZ) ENG WILSON &  
 LANZLEY CO  
 H11 HENDERSON TRAILER HAVEN HND. . . . . FR 2-8307  
 SANDERS JOHN I (EVA) ENG BUR OF REC  
 H 1317 DENVER B CTY. . . . . 365W  
 SANDERS TREVA J CLK TYP NELLIS AFB  
 H 656 AV A B CTY  
 SANDERS VERL W (MARGT) OPR STATE CONSTR  
 H 9 W LINCOLN HND. . . . . FR 2-6004  
 SANDERSON GERTRUDE M MRS  
 R 672 CALIFORNIA B CTY. . . . . 89M  
 SANDIN DAVE V BARTENDER DANTES  
 R 315 TIN HND. . . . . FR 4-4911  
 SANDIN VANE D (UTAHNA) CRANE OPR TMCA  
 H 315 TIN HND. . . . . FR 4-4911  
 SANDOVAL THOS J LAB TMCA  
 R 12 ALLEN PROJECT HN. . . . . FR 4-7154  
 SANGER JOHN A (BERNICE) FORMN  
 H 473 NATIONAL HND. . . . . FR 4-7164  
 SANNER BILLY J (BELLE) FORMN STAUFFER CHEM  
 H 23 IDAHO WY HND. . . . . FR 4-4284

Shoes For  
The Entire Family  
138 MARKET



MEN'S AND  
BOYS' WEAR  
FR 2-4801

SANSING JOHN L (BETTY) ACCT PARK SERV  
H 1209 NEW MEXICO B CTY. . . . . 231W  
SANT MILTON C CITY POLICE  
H 112 UNIT 1 HND  
SANTA-CRUZ RUDOLPH (ANGIE) USAF  
H 19 W LINCOLN HND  
SAPERO PHILIP H (DOROTHY) TITLE OFCR PIONEER  
H 632 5TH B CTY. . . . . 491M  
SAPP ALBT L RETIRED H 716 7TH  
SARA LEONARD J FIREMN LV FIRE DEPT  
R 22 VICTORY VLG HND  
SARAGOZA JUSTIN (PAULA) EMP WELLS CARGO  
H 122 ELM HND . . . . . FR 2-8241  
SARBACKER ARTHUR R (MARIE) DLR TROPICANA  
H 126 CEDAR HND . . . . . FR 2-8474  
SARBACKER TOM L (DORIS) HLPDR HUSBONE TILE  
H 205 UNIT 1 HND. . . . . FR 4-7212  
SARGENT ROSALE (ARLENE)  
R 69 VICTORY VLG HND  
SATTERLEE RICH E (LOIS) TCHR COU  
H 113 W FRONTIER HWY HND. . . . . FR 2-5631  
SAULT EARL (JEARLDINE)  
H 16 LINCOLN HND  
SAUNDERS RUTH M MRS R 123 JOSHUA . FR 2-5082  
SAUTER ARTHUR T (JOY) BUS DR LTR (LV)  
H 217 CARSON WY HND  
SAUTER JACK W (DORTHAMARIE) TEL OPR SOU NEV  
H 550 CALIFORNIA B CTY. . . . . 348  
SAVAGE C A REAL ESTATE (CA SAVAGE)  
1305 ARIZONA B CTY. . . . . 402  
SAVAGE CHESTER A (HAZEL) (CA SAVAGE RL  
EST) ALSO (SAVAGE INS AGCY)  
H624 AV D B CTY. . . . . 28J  
SAVAGE INSURANCE AGENCY (CA SAVAGE)  
1305 ARIZONA B CTY. . . . . 402  
SAVAGE EDW A (NOVELLA) RETIRED  
H 734 PARK B CTY. . . . . 325W  
SAVAGE LEWIS W (LYDEN) LAB AM POTASH  
H 10 LINCOLN HND  
SAVE-ON CLEANERS  
821 NEVADA HWY B CTY. . . . . 622  
SAV-ON CLEANERS & LAUNDRY INC OSCAR  
GERMAN PRES & WH HOLST V-PRES  
510 S. BOULDER HWY. . . . . FR 2-3344  
SAVEWAY SERVICE STATIONS INC 3 CARL  
BAILEY PRES & JACK CASON V-PRES  
BOULDER HWY PTNM . . . . . FR 2-5702  
SAVOIE BEAUTY SALON (FRANK SAVOIE)  
69 WATER HND . . . . . FR 2-4501  
SAWYER GEO C (DORA) OPR ENG STAUFFER CHEM  
H 150 COPPER HND. . . . . FR 4-5413  
SAWYER JOS D (LUCIA) USN  
H 16 WASHINGTON HND  
SAXBERG W E H516 AV.M. . . . . 623J  
SCANNELL MARY C MRS NURSE HND CLINIC  
R 14 E BASIC RD HND. . . . . FR 4-5652  
SCANNELL WM J (MARY) BOILER MKR MANGANESE  
H 14 E BASIC RD HND. . . . . FR 4-5652  
SCARBERRY WANDA L MRS BKPR PARAGON BLUEPRINT  
H 133 ATLANTIC AV HND  
SCHAACK JAS W (JANE) PARK NATURALIST  
H 680 8TH B CTY. . . . . 676J  
SCHAMBRA MARTIN A (DOROTHY) SEABEE  
H 601 AV K B CTY  
SCHENCK EARL E H1368 NEW MEXICO. . . . . 560M  
SCHINDLER JOHN (URSULA) ENG COU  
H 557 BURTON HND. . . . . FR 2-6873  
SCHLEMMER DANL B (JOAN) USAF  
H 37 VICTORY VLG HND  
SCHMIDT HAROLD E (ANNAMAE) LEADMN PAC ENG  
H 283 TUNGSTEN HND. . . . . FR 2-7694  
SCHMIDT PAUL N RETIRED  
R 655 AV G B CTY. . . . . 422M  
SCHMIDT THEODORE (WINIFRED) SLSMNM CON  
CRETE CONDUIT H116 JOSHUA HND. . . . . FR 4-5093  
SCHMITZ JOE J (MARGT) LAB TMCA  
H 346 W BASIC RD HND. . . . . FR 4-3022  
SCHNABEL ED (LUCILE) CLK AUTO GRO  
H 625 5TH B CTY  
SCHNEIDER CAROLYN M FILE CLK  
R 330 BASIC RD HND. . . . . FR 4-3644  
SCHOLL LUCRENE H (JOANNE) TCHR CLARK CO  
SCHS H100 OCOTILLO HND  
SCHOLLIAN DONALD L (DOLORES) ATNDT UNION STA  
H 95 VEGAS VLG HND  
SCHONEMAN BILL LAB CTY  
H 118 VICTORY VLG HND . . . . . FR 2-8425  
SCHOPPE E H H1316 COLORADO B CTY. . . . . 320  
SCHOPPE HELEN M MRS TCHR CLARK COU SCHS  
R 22 E BASIC RD HND. . . . . FR 2-6134  
SCHOPPE LEONARD N (HELEN) ASST MGR NEV  
EMP SECURITY H22 E BASIC RD HND. FR 2-6134  
SCHOW DON S (BETTY) TECH TMCA  
H 30 E OCEAN AV HND. . . . . FR 4-4303  
SCHRADER EUNICE A MRS CLK P O  
H 411 ILMENITE WY HND . . . . . FR 4-4453  
SCHUG RONALD H (MARY) TCHR CLARK COU SCHS  
H 103 VICTORY VLG HND  
SCHULTY GEO D (JEANNIE) USA  
H 14 E WASHINGTON HND. . . . . FR 2-5471  
SCHULTZ MARTENA MRS H615 AV.M. . . . . 37R  
SCHUTTS CLAIR W (PATRICIA) WLDR TMCA  
H 466 HAZEL WY HND

SCHUTTS PATRICIA M MRS CLK ARDENS  
R 466 HAZEL WY HND  
SCHUTZ ED J (WREATHA) MTCENM TMCA  
H 106 FIR HND . . . . . FR 2-8280  
SCHWARTZ LESLIE R (BERNICE) MGR CLARK COU  
H 22 CHURCH HND. . . . . FR 2-7644  
SCISSM WAYNE A (PEGGY) PRS OPR TMCA  
H 5 VICTORY VLG HND  
SCOBLE HAROLD L (VALENE) CLK PO  
H 21 W ASHINGTON HND . . . . . FR 2-8143  
SCOTT BILL J (MARGT) BAKER CHAPOL BAKERY  
H 147 MAGNESIUM HND . . . . . FR 4-8582  
SCOTT DANL B (FRANCES) OPR DEPT WATER&POWER  
H 441 AV C B CTY. . . . . 438M  
SCOTT FAYE E MRS SEC UTAH CRANE & RIGGING  
R 313 FRONTIER BL HND. . . . . FR 2-6041  
SCOTT MARGT MRS CLK VEGAS VILLAGE  
R 147 MAGNESIUM HND . . . . . FR 4-8582  
SCOTT MARY S MRS . . . . . 494R  
SCOTT WM A (FAYE) MGR UTAH CRANE & RIGGING  
H 313 FRONTIER BL HND. . . . . FR 2-6041  
SCOW R L (PATSY) REPRMNM AM POTASH  
H 431 BURTON HND. . . . . FR 4-7893  
SCRIVNER NORMAN E (LORETTA) ASST MGR MC  
MAHANA FURN H7 UTAH WY HND . . . . . FR 4-3814  
SEADIN ROBT G MINER  
R 628 AV B B CTY. . . . . 523J  
SEADIN SHARON M SEC BUR OF REC  
H 628 AV B B CTY. . . . . 523J  
SEARS JENNIE M CLK BUR OF RECL  
H 1345 DENVER B CTY. . . . . 158J  
SEARS ROEBUCK & CO DEPT STORE  
600 E FREMONT LVT. . . . . EV 5-2131  
SEARS WM D H301 ASH B CTY. . . . . 365M  
SEBY BLAINE C (EDYTH) MILLRIGHT TMCA  
H 136 ELM HND. . . . . FR 2-8483  
SECURITY NATIONAL MORTGAGE CO LF L P O-RTA  
PRES AP ESPINOZA V-PRES  
121 WATER HND. . . . . FR 2-1144  
SEDWICK ALLEN W (NATALIE) POWER HSE OPR CITY  
H 433 AV C B CTY. . . . . 435J  
SEEVER WM D (GERTRUDE) RETIRED  
H 405 W BASIC RD HND  
SEGER MONTE F (SANDRA) TECH AM POTASH  
H 4182 ZINCONIUM WY HND. . . . . FR 4-3284  
SEGLER HARDY H (MICKY) ELECTN TMCA  
H 114 DOGWOOD HND. . . . . FR 2-5873  
SEILBERT BERNICE H 62 CHURCH . . . . . FR 2-7683  
SELESKA DELMAR E (EILEEN) MILKMAN ANDER  
SON DAIRY H509 6TH B CTY. . . . . 245R  
SELESKA EILEEN MRS SEC DENIS BOWMAR  
R 509 6TH B CTY. . . . . 245R  
SELK ROGER G (ROBERTA) TECH SUPT EGG (LV)  
H 111 DOGWOOD HND. . . . . FR 2-4694  
SELLERS AUSTIN A (JEAN) SLSMNM BOWMAN  
H 89 W FRONTIER HWY HND. . . . . FR 4-4613  
SELVIDGE CHAS E (JUANICE) USAF  
H 3 PABCO HND  
SEMMLER NORM W (BEATRICE) DR BLUE CAB  
H 104 ASH HND . . . . . FR 2-8175  
SENA CLEO (MOLLY) LAB CORONEOS  
H 101 VICTORY VLG HND  
SENDEIN ELSIE MRS WTRS ROYAL  
R 106 ASH HND . . . . . FR 2-4633  
SENDEIN ROBT J (ELSIE) WLDR COMBUSTION ENG  
H 106 ASH HND . . . . . FR 2-4633  
SENDEIN STEVE T  
R 106 ASH HND  
SERRANO DAVID E (CHON) CARP REYNOLDS ELEC  
H 18 LINCOLN HND  
SERVICES UNLIMITED EMPLOYMENT AGENCY  
MRS CM BECKER) 23 WATER HND. . . . . FR 2-3851  
SERVICES UNLIMITED (FD WAY) TAX RETURNS  
23 WATER HND . . . . . FR 2-3851  
SETTLE DON E (HAZEL) MGR FOOD LAND  
H 34 LOWERY HND. . . . . FR 2-7242  
SEVERSON JACK W (SHIRLEY) OPR TMCA  
H 11 CALIF WY HND. . . . . FR 2-8424  
SEVERSON NORMAN L (MARGT) CHEM TMCA  
H 73 W FRONTIER HWY HND. . . . . FR 2-6891  
SEVY WM B (CAROL) LUBEMN GAUDIN MTRS (LV)  
H 132 DOGWOOD HND . . . . . FR 2-5463  
SEWELL CHESTER T (ALICE) SUPVR AM POTASH  
H 600 BLACKMORE DR HND. . . . . FR 2-6544  
SHADY REST MOTEL (D W ROBERTS) & MRS ME  
ROBERTS MGR ATHOL AV HND . . . . . FR 2-5813  
SHANAHAN LELAND R (ALICE) MECH DEPT OF  
WATER & POWER H426 ASH B CTY . . . . . 276J  
SHANK GERALD D R 130 CEDAR  
SHANKS EARL R (VIRGINIA) USAF  
H 6 E WASHINGTON HND  
SHANNON TOM E (KAY) USMC  
H 65 VICTORY VLG HND  
SHARKLAND GUY T (NELL) RETIRED  
H 251 TUNGSTEN HND. . . . . FR 4-8563  
SHARP CURTISS N APPRENTICE RPRMNM ALBRIGHT CO  
R 643 AV C B CTY. . . . . 440  
SHARP EVERETT E (GRACE) H643 AV.C. . . . . 440  
SHARP GRACE L MRS OPR SOU NEV TEL CO  
R 643 AV C B CTY. . . . . 440  
SHARP JOHN D (JANE) AGT TWA  
H 7 W VICTORY RD HND. . . . . FR 4-5261  
SHARROW MARY S MRS HOSTESS WILCOME WAGON  
H 617 5TH B CTY. . . . . 295R

SHATSWELL EARL J (MARY) USAF  
H 95 VEGAS VLG HND  
SHAW JOHN M TCHR CLARK COU SCHS  
H 131 VICTORY RD HND. . . . . FR 2-5852  
SHAW VERAL L SEC CLARK COU SCH DIST  
H 207 W PACIFIC HND . . . . . FR 4-8073  
SHAY AUDREY MRS TEL OPR SOU NEV TEL  
H 505 AV L B CTY. . . . . 4675  
SHEAD CLARENCE E (ANNE) PLMBR MILLER  
H1 HENDERSON TRAILER HAVEN HND . FR 2-8517  
SHAY CLARENCE G (VELTA) RETIRED  
H 158 MANGANESE HND . . . . . FR 4-5384  
SHEAHAN D R (MARY) FORMN TMCA  
H 101 CONSTITUTION HND. . . . . FR 2-3501  
SHEAHAN PATRICK (AVIS) FORMN AM POTASH  
H 422 RUTILE HND. . . . . FR 4-3243  
SHEAHAN TIMOTHY J R20 VICTORY VLG  
SHEARIN DENNIS V (MAXINE) AGT TWA  
H 84 VICTORY VLG HND . . . . . FR 2-8447  
SHEARIN JEROME F (CECILIA) FORMN TMCA  
H 590 NATIONAL HND. . . . . FR 4-5474  
SHEARIN JOHN N MACH NAFB  
R 222 LEAD HND. . . . . FR 4-7572  
SHEARIN WM J (IRENE) PLMBR NAFB  
H 222 LEAD HND. . . . . FR 4-7572  
SHEARIN WM J JR (ALBERTA) FORMN TMCA  
H 19 IDAHO WY HND. . . . . FR 4-3973  
SHELLENBARGER ABRAHAM S (LEE) USAF  
H 1532 PALM HND. . . . . FR 2-8584  
SHELLENGER EDW D (LILLIE) TCHR COU SCHS  
H 113 BEECH HND . . . . . FR 4-3773  
SHELTON JESSIE MRS H663 AV I . . . . . 699  
SHEPARD SYVELLA A MRS  
H 28 VICTORY VLG HND  
SHEPHERD ROY F (DOROTHY) WHSEMNM FOX MKT TOWN  
H 570 KAREN WY HND. . . . . FR 2-6573  
SHEPPARD LEROY (ABBIE) DISPATCHER B OF P & L  
H 531 BIRCH B CTY. . . . . 344W  
SHERMAN B A (GERDA) ENG LS WHALEY & SONS  
H 66 OKLAHOMA DR HND . . . . . FR 4-8042  
SHERMAN MARTIN A (BARBARA) CITY POLICE  
H 62 OKLAHOMA DR HND . . . . . FR 4-4092  
SHERWOOD FRANCES MRS NURSE SUNRISE HOSP  
R 27 E BASIC RD HND. . . . . FR 4-8574  
SHERWOOD L (ROSE) LAB CORONAL  
H 47 VICTORY VLG HND  
SHIBUYAMA DICK I (MICHIEYE) PROD DEPT MG  
RONS QUIK-CHEK H102 CEDAR HND. . . . . FR 2-8420  
SHIBUYAMA MICHIEYE MRS BY OPR ISABELLES  
BTY SALON R102 CEDAR HND . . . . . FR 2-8420  
SHIELDS EDGAR L (MAXINE) USAF  
H 39 LOWERY HND  
SHILES ELMER H (GRACE) ENG FLAMINGO  
H 5 MALLORY HND . . . . . FR 2-7793  
SHILES GRACE F MRS CHKR SAFEWAY  
R 5 MALLORY HND . . . . . FR 2-7793  
SHILSTONE NORMAGENE C MRS LIBRN B CTY HOSP  
H 1336 COLORADO B CTY. . . . . 158R  
SHINDLER WANDA L MRS H 132VICTORY FR 2-3581  
SHIPLEY RANDOLPH A (JOANN) USAF  
R 19 VICTORY VLG HND  
SHIPP ESTHER W MRS REPORTER B CTY NEWS  
R 660 AV G B CTY. . . . . 56  
SHIPP JOHN H (ESTHER) PRINT SHOP FORMN  
BUR OF REC H660 AV G B CTY. . . . . 56  
SHIRLEY DALBY W (ELLEN) SUPT OF REC CITY  
H 26 LOWERY HND. . . . . FR 2-7524  
SHIRLEY ELLEN MRS SEC-MGR OF THE CHAMBE  
OF COMMERCE R26 LOWERY HND . . . . . FR 2-7524  
SHOEMAKER CARMEN E SLSWN THRIFT SHOP  
R 11 W LINCOLN HND  
SHOEMAKER ELVIN D (VIVIAN) PNTR REYNOLDS  
H 130 ASH HND . . . . . FR 2-7001  
SHOEMAKER EUGENE D (CARMEN) CONSTR WKR  
H 11 W LINCOLN HND  
SHOPE CHAS A (DOBRES) EMP HOME LMBR CO  
H 648 AV D B CTY. . . . . 549M  
SHOPPE ERWIN H (MABEL) OFCR US BUR OF REC  
H 1316 COLORADO B CTY. . . . . 320  
SHORT CARROLL W (HELEN) RADIO OPR DEPT W & P  
H 515 BIRCH B CTY . . . . . RE C-681  
SHORT MARION MRS RL EST SLSWN CHAT TYREE  
R 601 WYOMING B CTY . . . . . 173W  
SHORT THOS (MARION) PARK SERVNM DEPT OF INT  
H 601 WYOMING B CTY . . . . . 173W  
SHORT VERN R (BETTY) ENG TMCA  
H 108 ASH HND  
SHOTWELL R L R39 VICTORY VLG . . . . . FR 2-8581  
SHRAM JIMMY D (NORMA) HYDRATOR HLP US LIME  
H 330 TUNGSTEN HND  
SHRIBER HOWARD (ELSIE) OPR DEPT OF W&P  
H 524 BIRCH B CTY . . . . . REC 633  
SHROGER STEVE L (HELEN) CARP PHILLIPS CONSTR  
H 59 OKLAHOMA DR HND . . . . . FR 4-8323  
SHRUM JOE (MARY) FIREMN US LIME  
H 138 MAGNESIUM HND . . . . . FR 4-5834  
SHUGARS CHAS (PHYLLIS) OPR PAC ENG  
H 15 WASHINGTON HND  
SHUMAN EDGAR R (PATRICIA) DLR MINT (LV)  
H 651 AV C B CTY. . . . . 445J  
SHUPE LEWIS H (RUTH) PURCH AGT SOU NEV POWER  
H 649 BLACKMORE DR HND. . . . . FR 4-4111  
SHUPE REALTY (LH SHUPE & ROBT DILL)  
26 WATER HND . . . . . FR 2-8200



# BOB OLSEN REAL ESTATE-INSURANCE

10 WATER ST. HENDERSON PHONE FR 2-2333



SHUTT BYRON F (RUTH) MGR SEARS  
H 267 W BASIC RD HND. . . . . FR 2-7074  
SHYDESTER ALTON P (NELLIE) ELECTN LAS  
VEGAS ELEC  
H4 HENDERSON TRAILER HAVEN HND. . . . . FR 2-4442  
SICKLES E A (OLGA) CONSTRWR SICKLES CONSTR  
H 26 OCEAN AV HND. . . . . FR 4-5673  
SIERRA VISTA MANOR WG SOCKLE PRES. WD  
HAMMOND V-PRES & MB CHAMPLIN SEC-V-  
PRES 1405 PALM DR HND. . . . . FR 2-3414  
SIGLER JAS A (FRANCES) OPR ISABEL CONSTR  
H 130 ELM HND. . . . . FR 2-8238  
SILLER FRANK P (DOROTHY) OPR TMCA  
H12 HENDERSON TRAILER HAVEN HND  
SILVA GILBERT MTCMWN CALRK COU  
R 108 CHOLLA HND  
SIMMERMAN LUTHER R (MARY) RETIRED  
H 339 WATER HND. . . . . FR 4-4923  
SIMMLER ALLEN (MERIM) EMP LV REVIEW JOURNAL  
H 126 MAGNESIUM HND  
SIMMONS DAVID P (DOROTHY) WLDR AM POTASH  
H T E WASHINGTON HND. . . . . FR 4-5902  
SIMMONS DON L (NADINE) GDNR DESERT INN  
H 117 VICTORY VLG HND  
SIMMONS HARRY L (ELOISE) MECH WELLS  
CARGO CO  
H8 HENDERSON TRAILER HAVEN HND. . . . . FR 2-5271  
SIMMONS JOHN D (ROSE) DRILLER  
H 400 BURTON HND. . . . . FR 4-7604  
SIMMONS JOHN E (POLLY) OPR TMCA  
H 87 E TEXAS HND. . . . . FR 4-8504  
SIMON ANDREW H (DOLORES) PIPEFTR STAUFFER  
H 102 HICKORY HND. . . . . FR 2-8548  
SIMON DOLORES H MRS CLK AM POTASH  
R 102 HICKORY HND. . . . . FR 2-8548  
SIMONTON IRENE MRS SEC AM POTASH  
R 322 W BASIC RD HND. . . . . FR 2-3661  
SIMONTON RICH D (IRENE) PHYSIOTHERAPIST  
H 322 W BASIC RD HND. . . . . FR 2-3661  
SIMPSON BERLEY W PIPE FTR REYNOLDS  
H 617 NATIONAL HND. . . . . FR 4-8163  
SIMPSON SAML (OPAL) (HND WRECKING YARD)  
H 22 W PACIFIC AV HND  
SINGLETON CLARENCE (ROSEMARY) CARP  
H 8 LINCOLN HND  
SINGLETON CLAUDE L (CORDIE) RETIRED  
H 545 DATE B CTY. . . . . 695W  
SINGLETON E L (ELDRONE) CHEM BUR OF MINES  
H 620 AV C B CTY. . . . . 59W  
SIRKEL E M (HELEN) LINEMN CITY  
H 640 AV B B CTY. . . . . 523M  
SITT LOUISE MRS  
H 5 E WASHINGTON HND  
SIXBERRY BETTY MRS R 521 DATE. . . . . 471M  
SIZEMORE J D (MABEL) CLK UNION PAC RR  
H 113 ELM HND. . . . . FR 2-8252  
SKERRY ARTHUR W (MARTHA) ELEC ENG DEPT  
OF WATER & POWER  
H709 NEW MEXICO B CTY. . . . . 515J  
SKINNER HOWARD E (EVA) SUPVR NEV HWYDEPT  
H9 HENDERSON TRAILER HAVEN HND  
SKIPWORTH CHAS E (JOANN) USAF  
H 65 VICTORY VLG HND  
SKIRVINS PAUL R (NAOMI) USMC  
H 19 WASHINGTON HND  
SKUPAS STANLEY J (CRYSTAL) DEALER GOLDON  
H 66 LOWERY HND. . . . . FR 2-7223  
SLACK CARLYLE E (MARIAN) OPR MASON  
H 145 FIR HND. . . . . FR 2-8205  
SLACK LLOYD W (VALDA) DR NELLIS AFB  
H 1319 COLORADO B CTY. . . . . 572R  
SLADE WM A (GLADYS) GDNR DEPT OF WTR & POWER  
H 66 8 AV I B CTY. . . . . 290J  
SLATER DAROLD P (VEOMA) ENG AM POTASH  
H 229 HILLCREST HND. . . . . FR 2-8533  
SLEASE DONALD C (MABIS) USAF  
H 18 LINCOLN HND  
SLEDGE EARNESTINE MRS MAID FLAMINGO  
R 2 LINCOLN HND  
SLEDGE WILLIE I (EARNESTINE) PORTER STARDUST  
H 2 LINCOLN HND  
SLIKER EMMA H R 601 AV F. . . . . 301M  
SLIMS HOME SERVICE (MB MAXWELL)  
H 46 PACIFIC HND. . . . . FR 2-7191  
SLOAN FLOYD D (LEONA) OPR STAUFFER CHEM  
H 263 W BASIC RD HND. . . . . FR 4-4223  
SLOAN PAUL A (DORIS) EOP STERNS ROGER (LV)  
H 126 GROVE HND. . . . . FR 4-8343  
SLOAN RANDALL L (LINDA) PROD MGR FOODLAND  
H 117 W FRONTIER HWY HND. . . . . FR 4-4543  
SLOCUM JAS D R 208 CARSON WY  
SLOCUM NEIL E (EDNA) RETIRED  
H 224 UNIT 2 HND. . . . . FR 4-4783  
SLOCUM WM E (LILLIAN) ELECTN NELLIS AFB  
H 208 CARSON WY HND  
SLOCUMB HUGH H (BURNETT) SLSMGR COMM CHEV  
H 1533 5TH B CTY. . . . . 412  
SMALE LAURA I MRS TCHR CLARK COU SCH DIST  
H 648 CALIFORNIA B CTY. . . . . 174J  
SMALL CARL E (MURIEL) SLSMN  
H 801 WYOMING B CTY. . . . . 257  
SMALL MURIEL M MRS CLK BUR OF REC  
R 801 WYOMING B CTY. . . . . 257

SMALL WESLEY A (PEGGY) ELECTN VEGAS VLY  
ELEC H226 GOLD HND. . . . . FR 4-4621  
SMALLEY JAS E (ALICE) TCHR CLARK COU SCHS  
H 63 WYOMING HND. . . . . FR 4-4714  
SMART EUGENIA MRS CLK BUR OF REC  
R 517 AV K B CTY. . . . . 527  
SMART HAROLD A (EUGENIA) RL EST APPR US  
BUR OF REC H517 AV K B CTY. . . . . 527  
SMART ROBT K (MAURICE) MECH BONANZA A1  
LINES H82 E TEXAS HND. . . . . FR 4-5771  
SMEE DOROTHY B MRS EMP DEPT OF WATER & POWER  
H 426 CALIFORNIA B CTY. . . . . 438W  
SMELT WM P (MARGT) ACCT SOU NEV POWER CO  
H 655 CALIFORNIA B CTY. . . . . 416M  
SMIDDY WM C (ALICE) OPR STAUFFER CHEM  
H 62 VICTORY VLG HND. . . . . FR 2-8447  
SMITH ABNER S (MARY) FORMN MANGANESE INC  
H 35 W BASIC RD HND. . . . . FR 4-4754  
SMITH ALVIN K (MARIAN) ELECTN EDGERTON  
GERMESHUSEN & GRIER  
H339 TUNGSTEN HND. . . . . FR 4-4822  
SMITH BLANCHE H MRS  
R 259 W BASIC RD HND. . . . . FR 4-4224  
SMITH BRUCE A (KATH) MACH BUR OF REC  
H 1340 COLORADO B CTY. . . . . 299M  
SMITH BURTON H (MARGT) DRFTSMN TMCA  
H 8 HANSEN  
SMITH CALVIN C (ELNAN) TCHR CLARK COU SCHS  
H 239 W PACIFIC AV HND. . . . . FR 4-4623  
SMITH CHAS M (DOROTHY) ENG BUR OF REC  
H 632 6TH B CTY. . . . . 497J  
SMITH CHESTER L (MARY) YARDMASTER U P RY  
H 18 CHURCH HND. . . . . FR 2-7803  
SMITH DON F (VIRGINIA) TCHR CLARK COU SCHS  
H 256 HILLCREST HND. . . . . FR 2-8132  
SMITH DORIS L CLK PRUDENTIAL LIFE  
R 309 W BASIC RD HND. . . . . FR 4-3071  
SMITH DUNCAN D (HAZEL) MECH  
H 513 HOPI PL B CTY. . . . . 233  
SMITH EARL E (JOANE) (LUCKY BAR)  
H 540 BURTON HND. . . . . FR 4-8714  
SMITH EARL J (LBY) DR SOU NEV POWER  
H 14 VICTORY VLG HND. . . . . FR 4-5994  
SMITH EDGAR W (EVE) MECH ENLAND SERV & SUP  
H 15 STURN HND  
SMITH EDW L (ZELDA) TECH EDISON  
H 556 CHERRY B CTY. . . . . RE C-639  
SMITH ELDON E (KATH) MECH TMCA  
H 9 WASHINGTON HND. . . . . FR 2-8543  
SMITH ENMAE H 8 LINCOLN  
SMITH FRED C (JEAN) TCHR CL COU SCHS  
H 524 6TH B CTY  
SMITH GERALD H (BERTHA) BODY & FENDERMN  
H 222 TUNGSTEN HND  
SMITH GLEN S (KATH) PIPEFTR REYNOLDS ELEC  
H 115 GROVE HND. . . . . FR 2-8365  
SMITH HELEN E TCHR BASIC HIGH SCH  
H 21 UNIT 2 HND. . . . . FR 2-6364  
SMITH HURLBURT (PEARL) CARP  
H 647 AV D B CTY. . . . . 617J  
SMITH IRA (JEAN) USAF  
H 4 LINCOLN HND. . . . . FR 2-8639  
SMITH JAS J (ZELLA) MTCMWN MC CARREN  
AIRFIELD H631 AV H B CTY. . . . . 58J  
SMITH JAS M (SHIRLEY) EMP STAUFFER CHEM  
H 7 ARIZONA WY HND. . . . . FR 4-7583  
SMITH JESSE E (BETH) ELECTN MAGANESE INC  
H 307 BEVERLY WY HND  
SMITH JIMMIE L (ALPHA) ELECTN TMCA  
H 107 VICTORY VLG HND. . . . . FR 2-8336  
SMITH JUDITH E MRS OFC SEC BONANZA AIR LINES  
R 121 HICKORY HND. . . . . FR 2-8416  
SMITH LARKIN (GENEVIEVE)  
H 50 E ATLANTIC AV HND. . . . . FR 4-4712  
SMITH LAURA L MRS LABY TECH TMCA  
H 135 CEDAR HND. . . . . FR 2-8275  
SMITH LAVERNA S (BARBARA) USAF  
H 3 VICTORY VLG HND  
SMITH LEBERT C (BETTY) ENG TMCA  
H 151 MANGANESE HND. . . . . FR 4-4551  
SMITH LEROY D (ROSEMARY) WLDR TMCA  
H 39 WYOMING HND. . . . . FR 4-4722  
SMITH LYDIA C BARTNDR VICKI RNCH HSE BAR  
H 80 VICTORY VLG HND  
SMITH MURRAY M (AUDREY) MECH VEGAS AIR MTR  
R 1449 PALM HND. . . . . FR 2-8627  
SMITH ORLANDA (MILDRED)  
R 8 LINCOLN HND  
SMITH PHILIP F (MADELINE) MACH TMCA  
H 227 ZINC HND. . . . . FR 4-7183  
SMITH PRINCE L (JANET) PRNTR  
H 146 ELM HND. . . . . FR 2-4761  
SMITH RALPH M (HERMA) LATHER ALLIED CORP  
H 18 WYOMING HND  
SMITH ROBT H (BETTINA) MTC SE SUPVR LAKE  
MEAD BASE H225 MAJOR HND. . . . . FR 2-6103  
SMITH ROBT S (CATHERINE)  
H 1449 PALM HND. . . . . FR 2-8627  
SMITH ROSEMARY MRS CHANGE GIRL LUCKY STAR  
R 39 WYOMING HND. . . . . FR 4-4722  
SMITH THEODORE G (LINDA) STA AGT BONANZ  
AIRLINES H34 VICTORY VILLAGE HND FR 4-3962  
SMITHS BOB BARBER SHOP (BOB SMITH)  
527 AV B B CTY

SMITHS HIRAM LAB TMCA  
H 13 WASHINGTON HND  
SMOKE ARTHUR I (ORVA) CARP LS WHALEYBSONS  
H 158 COPPER HND. . . . . FR 4-5871  
SMOOT R L (HELEN) PIPE FTP AM POTASH  
H 234 ZINC HND. . . . . FR 4-4994  
SNEED RONALD E (LILLIE) BOILER MKR  
STAUFFER CHEM H485 WATER HND. . . . . FR 4-5504  
SNIDER HAROLD (NONA) INSPR BONANZA AIRLINES  
H 123 CHOLLA HND. . . . . FR 4-4464  
SNOW KARL S (GLENN) ENG TMCA (HND)  
H 635 AV G B CTY. . . . . 509W  
SNYDER CHARLOTTE B H 657 AV. L. . . . . 190  
SOEHLKE NELSON T (RUTH) DISPR WELLS CARCO  
H 105 JOSHUA HND. . . . . FR 2-5751  
SOLORZANO CARLOTTA G MRS WTRS HARRYS CAFE  
H 636 AV C B CTY. . . . . 59R  
SOMERTON BILLIE E MRS TICKET AGT U P RY  
H 2 COLORADO WY HND. . . . . FR 4-3834  
SOMMERS OLGA B MRS TCHR CLARK COU SCHS  
R 104 GROVE HND. . . . . FR 2-8256  
SOMMERS ROBT H (OLGA)  
H 104 GROVE HND. . . . . FR 2-8256  
SOMOYA JOE P (JO) BODYMN EWING BROS (LV)  
H 111 COPPER HND  
SOTTILE JOE A (JOSEPHINE) DR YELLOW CAB (LV)  
H 81 MALLORY HND. . . . . FR 2-7714  
SOTTILE JOSEPHINE MRS LNDRY WKR ROSE  
DELIMA HOSP R81 MALLORY HND. . . . . FR 2-7714  
SOUTHERN NEVADA AUTO PARTS INC DICK  
SPOONER V-PRES & BELVIN ELLIS PRES  
BOULDER HWY HND. . . . . FR 2-1651  
SOUTHERN NEVADA TELEPHONE CO  
503 ASH B CTY. . . . . 18  
SOUTHERN NEVADA TELEPHONE CO  
125 LAS VEGAS BL S LV. . . . . DU 4-9111  
SOUTHERN VERNON B (FRANCES) CARP MERCURY  
H 402 ILMENITE WY HND. . . . . FR 2-7213  
SPARKS EDW (MILDRED) EMP AM POTASH  
H 335 TUNGSTEN HND  
SPARKS EUG G (HAZEL) USAF  
H 17 VICTORY VLG HND  
SPARKS ROBT G (GOLDIE) ENG BUR OF REC  
H 800 6TH B CTY. . . . . 235R  
SPARKS ROY C (ELENOR) IRONWKR (MERCURY)  
H 113 OCOTILLO HND. . . . . FR 2-5612  
SPARLING IRVING L ELEC AM POTASH  
H 460 ROSE WY HND  
SPREAR ARTH E (ADA) MECH TMCA  
H 112 BEECH HND. . . . . FR 4-7832  
SPELLMAN DONALD F (EDITH) EMP US LIME  
H 46 E ATLANTIC AV HND  
SPELLMAN WM N LAB PAC ENG  
R 46 E ATLANTIC AV HND  
SPENCE MICHL J (MARY) USAF  
H 69 VICTORY VLG HND  
SPENCER BERT (MARTHA) USAF  
H 9 VICTORY VLG HND  
SPENCER FRANK C H618 ARIZONA B CTY. . . . . 275W  
SPENDLOVE ARMOND D (SHERMA) AGR E CONO  
MIST B OF REC H550 ELM B CTY. . . . . 319R  
SPERLING ELSIE MRS H 31 WYOMING. . . . . FR 2-6484  
SPICKELMIER GOLDEN (MYRTLE) FIREMN US LIME  
H 307 W ATLANTIC AV HND. . . . . FR 4-5783  
SPOONER MURIEL J H1545 PALM HND  
H 1545 PALM HND. . . . . FR 2-8472  
SPORTSMAN BAR (LEE SHARP)  
BOULDER HWY PTMN. . . . . FR 2-9600  
SPRINGER G E (NORMA) ACCT BUR OF REC  
H 716 5TH B CTY. . . . . 625W  
SPRINGER NORMA C MRS SEC BUR OF REC  
R 716 5TH B CTY. . . . . 625W  
SPRINGFIELD JESSIE H MRS  
H 56 VICTORY VLG HND. . . . . FR 4-3961  
SPRINGGATE HENRY E (ISABEL) CARRIER P O  
H 117 OCOTILLO HND. . . . . FR 4-3474  
SPURLOCK RANSOM F (KATHLEEN) IRON WKR  
TAYLOR STEEL CO  
H145 FOSTER AV R3  
SQUARE DEAL FURNITURE (SUDELL ADKINS)  
550 AV B B CTY. . . . . 558  
STACHAN JOHN E  
H 702 CALIFORNIA B CTY. . . . . 452  
STAFFORD GEO O (ELIZ) EMP HND HOME NEWS  
H5 HENDERSON TRAILER HAVEN HND. . . . . FR 2-4444  
STAIRS ARTHUR W (DOROTHY) OPR BUR OF REC  
H 215 NICKEL HND  
STAKAS RICH D (JERRY)  
H 5 CARVER HND  
STALEY MAY P R3 UTAH WY HND  
STANDARD OIL OF CALIFORNIA JAS PORTER AGT  
1308 NEVADA HWY B CTY. . . . . 156  
STANTON DONALD E (MARTHA) MECH NELLIS AFB  
H 103 COPPER HND  
STANWOOD KEITH R (MARGT) CALIF PRO PARA  
DISE COUNTR Y CLUB  
H102 OCOTILLO HND. . . . . FR 2-5612  
STAPLETON CHAS L (RUTH) ELEC CONTR  
H 550 BLACKMORE DR HND. . . . . FR 2-6533  
STAR DALE C (VERLA) FIREMN CITY  
H 114 FIR HND. . . . . FR 4-4361  
STAR IRVING (IDA) PAWN BROKER  
H 121 ASH HND. . . . . FR 2-8419

VALDEZ TONY E LAB TIBERTI CONSTR  
R 10 ARIZONA WY HND  
VALENT DOROTHY CHEM TMCA  
H 101 JOSHUA HND. . . . . FR 2-8651  
VALENT EVELYN V R101 JOSHUA. . . . . FR 2-8651  
VALENTINE EUGENE B (JUDYTH) OPR AM POTASH  
H 106 MANGANESE HND. . . . . FR 4-3094  
VALEZE DANNY (ANNA) H 20 LINCOLN  
VALLEY ELECTRIC CO (LEON ELKINS)  
27 WATER HND. . . . . FR 4-8184  
VALLEY ELECTRIC CO (LEON ELKINS)  
27 WATER. . . . . FR 4-8184  
VALLEY VIEW ELEMENTARY SCHOOL  
VALLEY VIEW HND. . . . . FR 2-3332  
VAN CAMP RICH D (ESTHER) OFC WKR MKT TWN  
H 645 BLACKMORE DR HND. . . . . FR 4-5074  
VAN CLEVE FLOYD A (ARLEEN) (BOULDER LNDR  
& CLNR) H817 NEW MEXICO B CTY. . . . . 526J  
VANLEUVEN K DON (JEAN) MILLWRIGHT TMCA  
H 120 VICTORY VLG HND. . . . . FR 2-8476  
VANNORMAN ROBT W (GWEN) BLDG SUP  
H 120 ELM HND. . . . . FR 2-8273  
VANSTORY CARRY (LILIAN) USAF  
H 13 LINCOLN HND  
VANTOBEL ED LUMBER CO  
217 S 1ST LV. . . . . DU 2-4747  
VANVALEYS FAMILY SHOES (JO & MRS MI  
VAN VALEY) 138 MARKET HND. . . . . FR 2-4801  
VANWAGENER LEORA A MRS NURSE CLINIC  
H 169 W FRONTIER HWY HND. . . . . FR 4-4544  
VANZILE JOHN H (JEANETTE) LAB CONCRETE  
CORDUIT H652 AV C B CTY. . . . . 603J  
VARICK ROGER M (JUANITA) CLK SAFEWAY  
H 54 VICTORY VLG HND  
VARVIL ELMER C (NANCY) DR CERTIFIED MASONS  
H 14 BROWN HND. . . . . FR 4-8124  
VASEL ROBT E (MARILYN) AIRMAN USAF  
H 4 E WASHINGTON HND  
VAUGHAN ESTHER MRS TCHR CLARK COU  
R 310 WATER HND. . . . . FR 4-7802  
VAUGHAN GEO T (VIRGINIA) PLANT OPR BUR MINES  
H 647 AV C B CTY. . . . . 62  
VAUGHAN LARRY E (ESTHER) (HAMCOCK GAS)  
H 310 WATER HND. . . . . FR 4-7802  
VAUGHAN VIRGINIA L MRS CLK DESERT SANDS  
R 647 AV C B CTY. . . . . 62  
VEGAS VILLAGE DEPARTMENT STORE AC WENDE  
BOE PRES JC WOLLENZIEN V-PRES MRS  
LOTTIE WOLLENZIEN SEC & MRS ARDA HAR  
HARMAN TREAS ARMY & MARKET. . . . . FR 2-4601  
1501 LAS VEGAS BL NLV. . . . . DU 4-9600  
VELASQUEZ ANTONIO (JOSIE) GDRN CITY  
H 15 LOWERY HND  
VELASQUEZ JOHN B (JENNIE)  
R 24 VICTORY VLG HND  
VERSTRATE JOHN (PANSY) ELECTN MANGANESE INC  
H 50 E VICTORY RD HND. . . . . FR 2-4884  
VESS ROBIN K (VICTORIA) WITH SOU NEW TEL  
H 202 W BASIC RD HND. . . . . FR 4-8984  
VESS VICTORIA MRS MUSIC INSTR  
R 202 W BASIC RD HND. . . . . FR 4-8984  
VICROUS WM C (LA JUNA) SERVMN YOUNG ELEC  
H 83 VICTORY VLG HND. . . . . FR 2-8306  
VICTORY CLUB (RR ELSEA) RESTR  
BOULDER HWY HND. . . . . FR 2-9607  
VIGUS ERNEST A (EDYTH) OPR DEPT OF  
WATER & POWER H421 ASH B CTY. . . . . 640R  
VINCENT DON (MARY) RETAIL CLK MARKET TOWN  
H 101 SILVER HND. . . . . FR 4-7442  
VINCENT MAMIE MRS  
H 34 E BASIC RD HND. . . . . FR 2-6772  
VINCENT TOM J (MAY) RETIRED  
H 500 AV K B CTY. . . . . 375  
VISITORS BUREAU (EARL BROTHERS) & JOHN  
MANIS MGR 1228 ARIZONA B CTY. . . . . 188  
VOCKER MATEL W MRS TCHR CLARK COU SCHS  
H 461 MALLORY HND. . . . . FR 2-7894  
VOGT ROY C (LELA) CARP  
H 263 KANSAS HND. . . . . FR 4-8031  
VOGUE DRY CLEANING & LAUNDRY (DAN CECICH)  
H 152 MARKET HND. . . . . FR 2-8666  
VONDERLINDEN OSCAR H (GEORGE ANA) MECH  
H 609 AV M B CTY. . . . . 408M  
VONDORNUM JOHN (RAE) ELECTN TITANIUM  
MTLS H1824 ALLEN HND. . . . . FR 2-5903  
VONDORNUM RAE STAFF WRITER HENDERSON  
NEWS R1824 ALLEN HND. . . . . FR 2-5903  
VONREE CARL (ARLENE) PNTR AM POTASH  
H 367 NEBRASKA AV HND. . . . . FR 4-4861  
VOORHEES EDW J (JOANNE) LAB PARDEE & PHILLIP  
H 54 VICTORY VLG HND  
VOSE ELMORE (NELLY) OPR TMCA  
H 102 FIR HND. . . . . FR 2-8202  
VOSE NELLY MRS CLK CARVER PARK MKT  
R 192 FIR HND. . . . . FR 2-8202  
VOSS W T H647 CALIFORNIA B CTY. . . . . 239M  
VOTAH IDA B MRS  
H 725 5TH B CTY

## W

W M T TRANSIT MIX INC  
1606 INDUSTRIAL RD LV. . . . . DU 4-1210  
WACHNER EDW E (ELIZ) CONSTR  
H 27 W BASIC RD HND  
WACKER E W (DOROTHY) WLDR TAYLOR STL  
H 108 OCOTILLO HND. . . . . FR 4-8243  
WACKER NORMAN E DR TAYLOR STL  
R 108 OCOTILLO HND. . . . . FR 4-8243  
WADDELL JAS A (MARGT) MACH BUR MINES (B CTY)  
H 123 ASH HND. . . . . FR 2-5003  
WADDELL MYRTLE M MRS  
R 267 W ATLANTIC AV HND. . . . . FR 2-8285  
WADE SIDNEY E (FLORA) PIPEFTR STAUFFER CHEM  
H 114 CHOLLA HND. . . . . FR 4-8733

WAGNER OTIS W (JANE) LAB CITY  
H 118 VICTORY VLG HND  
WAID HAROLD (BETTY) PNTR  
H 525 6TH B CTY  
WAINWRIGHT ELIZ MRS TCHR CLARK COU SCHS  
R 231 NICKEL HND  
WAINWRIGHT ROBT L (ELIZ) TCHR CLK CO SCH  
H 231 NICKEL HND  
WAIT ARTHUR E (LILLIAN) RETIRED  
H 640 AV D B CTY. . . . . 351W  
WAIT ROY W (CAMILLA) FORMN BUR OF REC  
H 529 HOPI PL B CTY. . . . . 472J  
WAITS ELENOR MRS HSEKPR THOS PLUNKETT  
R 11 UTAH WY. . . . . FR 4-7384  
WALBERG BERNICE A MRS CASHIER STARDUST HTL  
R 239 WATER HND  
WALDEN EMERSON (GLADYS) DR YELLOW CAB  
H 59 E BASIC RD HND  
WALDIE ROBT H (ANNA MAE) SHOP FORMN  
ISABELL CONSTR CO H108 JOSHUA HN FR 4-8863  
WALDMAN NORMA E MRS RECP MANGANESE INC  
R 125 HICKORY HND. . . . . FR 2-8140  
WALDMAN RICH D (NORMA) SUPVR AM POTASH  
H 128 HICKORY HND. . . . . FR 2-8140  
WALDRON BELL E RESEARCH BUR OF MINES  
H 1263 WYOMING B CTY  
WALKE GEO E (LA VELLE) GEOLOGIST US GEO  
LOGICAL SURVEY H677 AV M B CTY. . . . . 315J  
WALKER A L (GRACE) ENG REYNOLDS ELEC  
H 418 BURTON HND. . . . . FR 4-7074  
WALKER ARTH J (EDNA) ATNDT L & L MTRS  
H 10 LINCOLN HND. . . . . FR 2-8237  
WALKER CAL V (LAVERNE) OPR DEPT OF W & P  
H 504 BIRCH B CTY. . . . . 388J  
WALKER CHAS G (ELEANOR) OPR PABCO  
H 203 W PACIFIC AV HND. . . . . FR 4-8072  
WALKER CLAVE D (HAZEL) CUSTON CLARK COU  
SCH DIST H307 KANSAS HND. . . . . FR 4-8223  
WALKER CLEM F ASST PROCESS ENG TITANIUM  
R 550 NATIONAL HND. . . . . FR 4-8944  
WALKER DANL D JR (VERNEA) CHF CHEM US  
LIME PROD DIV FLINROTE CO  
H243 W BASIC HND. . . . . FR 4-3949  
WALKER ELEANOR TCHR CLARK COU SCHS  
R 203 W PACIFIC AV HND. . . . . FR 4-8072  
WALKER GRACE MRS TCHR COU  
R 418 BURTON HND. . . . . FR 4-7074  
WALKER GRACE A MRS DRSMKR  
H 608 AV L B CTY. . . . . 229J  
WALKER J MARLAN (COLLEEN) TCHR CLAL COU  
SCHS H442 REPUBLIC HND. . . . . FR 2-2914  
WALKER JAY D SLSMN SEARS  
R 551 BLACKMORE DR HND. . . . . FR 2-7661  
WALKER KEITH D (ROMONA) JAN CITY SCHS  
H 551 BLACKMORE DR HND. . . . . FR 2-7661  
WALKER LESTER E (DARNELL) TECH TMCA  
H 114 ASH HND. . . . . FR 2-6983  
WALKER ROBT B (FRANCES) USAF  
H 3 E WASHINGTON HND  
WALKER WM E (DIXIE) OPR WELLS CARGO (LV)  
H 649 6TH B CTY. . . . . 582P  
WALKER ZORA D SEC TITANIUM MTL  
H 550 NATIONAL HND. . . . . FR 4-8944  
WALLACE HAROLD L (BILLIE RUTH) WLDR TITANIUM  
H 7 CALIFORNIA HND. . . . . FR 2-8489  
WALLACE JACK MECH BOULDER FORD (B CTY)  
R 103 CONSTITUTION HND. . . . . FR 4-8053  
WALLACE MAX E (MARGT) ENG UPDR (LV)  
H 1516 5TH B CTY. . . . . 573  
WALLER FRANK J ELECTN  
H 43 VICTORY VLG HND  
WALLIHAN ALLEN B (HELEN) ENG MANGANESE  
H 71 VICTORY VLG HND. . . . . FR 2-6841  
WALLIS HOWARD G (JEANNE) RETIRED  
R 640 AV B B CTY. . . . . 343R  
WALMSLEY JOAN MRS SEC AM POTASH  
R 245 CARSON WY HND  
WALMSLEY JOS F (JOAN) SLS METROPOLITAN LIFE  
H 245 CARSON WY HND  
WALRATH RAY E (BETTY) CONSTRWKR TROPICANA  
H 103 ELM HND. . . . . FR 2-8234  
WALSH JEAN MANICURIST DESERT INN  
H 331 NEBRASKA HND  
WALTERS ARCHIE (MARIE) CAR INSPR UNION PAC  
H 10 IDAHO WY HND. . . . . FR 4-7932  
WALTERS FRANK P (BARBARA) OPR TMCA (HND)  
H 631 AV A B CTY  
WALTERS LOUIE S (DOROTHY) OPR AM POTASH  
H 238 LEAD HND. . . . . FR 4-7962  
WALTERS THOS L (LINDA) USAF  
H 102 VICTORY VLG HND  
WARBURTON ROD E (MYRTICE) RNCHR  
H 1446 E ONTARIO AV  
WARD BILL K (BETTY) CARRIER PO  
H 110 VICTORY VLG HND  
WARD CHAS J (NEELIE) WLDR REYNOLDS ELEC  
H 42 MAGNESIUM HND. . . . . FR 4-4931  
WARD DONALD H (FLORENCE) CELL TENDER TMCA  
H 34 W PACIFIC AV HND  
WARD HELEN C MRS DISHWASHER ROSEDELIMA HOSP  
R 9 W LINCOLN HND  
WARD HORACE J (NELL) STORE SKP AUTO CT STORE  
H 644 AV H B CTY. . . . . 139  
WARD JOSEPH F (RAQUEL) DRFTSMN CITY  
H 10 VICTORY VLG HND  
WARD ROBT C (HELEN) LAB STAUFFER CHEM  
H 9 W LINCOLN HND  
WARDLAW TOMMIE L (MARY) METALURGIST TMCA  
H 23 ARIZONA WY HND. . . . . FR 4-3623  
WARE BETTY L CLK BANK  
R 329 W FRONTIER HWY HND. . . . . FR 4-4594  
WARE CHAS E (TONI) LAB ROSE DE LIMA HOSP  
H 74 VICTORY VLG HND  
WARE JAS R 73 VICTORY VLG HND  
WARE L D R 329 W FRONTIER HWY  
R 329 W FRONTIER HWY HND. . . . . FR 4-4594

WARE LAWRENCE W (RUTH) PIPEFTR STEARNS-ROGER  
H 329 W FRONTIER HWY HND. . . . . FR 4-4594  
WARES GUN SHOP (SHERILL WARE)  
53 E FRONTIER HWY HND. . . . . FR 4-5711  
WARMINGTON MARILYN D MRS TELLER BANK OF NEV  
R 121 CONSTITUTION HND  
WARMINGTON WM G (MARILYN) OPR BLUE DIAMOND  
H 121 CONSTITUTION HND  
WARNER JOHN H (HELEN) (WARNER SAW SHOP)  
H 239 W ATLANTIC AV HND. . . . . FR 2-8242  
WARNER PAUL J (BARBARA) EXEC LAPORTA INS  
H 40 MALLORY HND. . . . . FR 2-7384  
WARNER RAY T (RUTH) ELECTN CITY OF LA  
H 53 9 BIRCH B CTY. . . . . RE C-661  
WARREN JACK W (ROSELLA) BOILER FIREMN  
STAUFFER CHEM  
H235 NEBRASKA AV HND. . . . . FR 4-4412  
WARREN MINNIE M MRS  
H 636 AV L B CTY. . . . . 662R  
WARTMAN ALVIN N  
ATTY 908 WYOMING B CTY. . . . . 264  
WARTMAN ALVIN N (DORIS) ATTY CORNET BLDG  
H 908 WYOMING B CTY. . . . . 264  
WARTMAN ANNA N MRS ACTING POSTMASTER P O  
R 717 7TH B CTY. . . . . 687  
WARTMAN FRANK S (ANNA) METALURGIST BUR  
OF MINES H717 7TH B CTY. . . . . 687  
WASDEN ESTHER MRS SEC BUR OF REC  
R 640 AV G B CTY. . . . . 54M  
WASDEN LEE (ESTHER) PHARM B CTY DRUG  
H 640 AV G B CTY. . . . . 54M  
WASHAM FAY (JAUNITA) EMP COMM STAS  
H 10 CARVER HND  
WASHAN RUFUS F (LOUISE) ATNDT COMM  
H 19 W LINCOLN HND  
WASHUM WM L (JOY) SERV STA ATNDT COMM STA  
H 1 CARVER HND  
WATER STREET BARBER SHOP (RUSSELL LYDAN)  
111 WATER HND  
WATKINS DELBERT R (HELEN) OPR STAUFFER CHEM  
H 342 NEBRASKA AV HND. . . . . FR 2-5854  
WATKINS FRED C (VIOLA) LAB CITY  
H 302 EVELYN AV HND  
WATKINS JOHN E (LILLY)  
H 425 REPUBLIC HND. . . . . FR 4-5484  
WATKINS LILLY MRS CLK FOOLAND  
R 425 REPUBLIC HND. . . . . RE 4-5484  
WATKINS QUALITY PRODS LEO BRYANT DISTR  
283 W BASIC RD HND. . . . . FR 4-3324  
WATLERS MARGE MRS CASHR HACIENDA HOTEL  
H 139 CONSTITUTION HND. . . . . FR 2-8688  
WATSON CLARENCE L MRS  
H 1500 5TH B CTY. . . . . 502  
WATSON DERRELL (PHYLLIS) OPR TMCA  
H 240 HILLCREST DR HND. . . . . FR 2-8311  
WATSON FLOYD J (MADALYN) DLR HORSESHOE (LV)  
H 206 W VICTORY RD HND. . . . . FR 2-6084  
WATSON HAROLD G (HELEN) SHMTLWKR SUNRISE  
H 259 NEBRASKA AV HND. . . . . FR 4-8671  
WATSON LELAND J (VINONA) DR PNC CONSTR  
H 118 ELM HND. . . . . FR 2-6434  
WATSON LYNN M (STELLA) OPR TMCA  
H 425 BURTON HND. . . . . FR 4-7043  
WATSON PHYLLIS MRS WTRS SWANKY CLUB  
R 240 HILLCREST DR HND. . . . . FR 2-8311  
WATSON RICK W STUDENT  
R 206 W VICTORY RD. . . . . FR 2-6084  
WATSON ROBT D (SHIRLEY) MECH TMCA  
H 131 COPPER HND. . . . . FR 4-3634  
WATSON STELLA MRS COOK SWANKY CLUB  
R 425 BURTON HND. . . . . FR 4-7043  
WATSON WADE B (NANCY) (WADES LIQUORS)  
H 161 W FRONTIER HWY HND. . . . . FR 4-4954  
WATTS SAM B (MARJORIE) OPR TMCA  
H 118 VICTORY VLG HND  
WATTS WALTER G (ALICE) ELECTN REYNOLDS ELEC  
H 636 AV K B CTY. . . . . 22  
WAY FRANK D (SERV UNLIMITED)  
R 118 W BASIC RD HND. . . . . FR 4-7391  
WEAVER C E (HENRIETTA) POLICEMN CITY  
H 616 AV D B CTY. . . . . 520W  
WEBB CHAS JR R47 VICTORY VLG  
WEBB DONNA A MRS BTY OPR ISABELS SALON  
R 580 BLACKMORE DR HND. . . . . FR 2-6642  
WEBB R S (THELMA) (B CTY BLDG SUP)  
H 664 CALIFORNIA B CTY. . . . . 313  
WEBB ROBT H (ANNA) PROCESS ENG TMCA  
H 414 W BASIC RD HND. . . . . FR 4-3143  
WEBBER ELMER J (ESTHER) ACCT US BUR OF  
RECLAMATION H710 PARK B CTY. . . . . 325M  
WEBBER ESTHER C MRS DENTAL ASST DR AHLSTOM  
R 710 PARK PL B CTY. . . . . 325M  
WEBER ALEX (AMELIA) PIPE FTR AM POTASH  
H 150 MAGNESIUM HND. . . . . FR 4-5814  
WEBER AMELIA MRS CAFE WKR BASIC HIGH SCH  
R 150 MAGNESIUM HND. . . . . FR 4-5814  
WECCO FEDERAL CREDIT UNION ARTH HEBERT MGR  
305 FRONTIER HND. . . . . FR 2-3041  
WEBB TONY H (PAULINE) RODBUSTER VEGAS STL  
H 19 COLORADO WY HND  
WEEDMAN ROBT J (MILDRED) SUPVR MONTROSE CHEM  
H 59 E ATLANTIC AV HND. . . . . FR 4-8321  
WEESSE AUBREY H  
R 39 E PACIFIC AV HND  
WEESSE CLEO H (HANNA) H 15 NEVADA W FR 4-3594  
WEESSE EDW C (GEORGIAE)  
H 39 E PACIFIC AV HND. . . . . FR 4-9751  
WEESSE VIRGIL E (VIRGINIA) ELECTN ROBERT  
ELEC H15 E BASIC RD HND. . . . . FR 4-4214  
WEGREN A K (FRANCES) CLK UPTOWN HDW  
H 627 CALIFORNIA B CTY. . . . . 242J  
WEGREN GEO F CLK BOULDER BLDRS SUP  
R 627 CALIFORNIA B CTY. . . . . 242J  
WEGREN SALLIE C TEL OPR SOU NEW TEL  
R 627 CALIFORNIA B CTY. . . . . 242J  
WEIDEMAN CARL R (BETH) LAB STAUFFER CHEM  
H 109 ELM HND. . . . . FR 2-8270

WEIDEMAN HENRY C H116 ASH . . . . . FR 2-8277  
 WEIMAN PAT K MRS MARRIAGE CONSELOR COU  
 R 79 OKLAHOMA DR HND . . . . . FR 4-8631  
 WEIMAN SAM M (PATRICIA) ENG TMCA  
 R 79 OKLAHOMA DR HND . . . . . FR 4-8631  
 WEIR K DAVID (PATTY) SURVEYOR CLARK COU  
 H 56 VICTORY VLG HND  
 WEITZ DON G (FERN) WKR CORONOS  
 H 83 VICTORY VLG HND  
 WELBORN JOHN M (ELOISE) DLR ROYAL  
 H 442 BURTON HND . . . . . FR 4-5124  
 WELCH CLEM H (DORIS) MECH  
 H6 HENDERSON TRAILER HAVEN HND  
 WELCH FRANK G (DIXIE) ENG ISABEL CONSTR  
 H 206 W BASIC RD HND . . . . . FR 4-3502  
 WELCH GLEN G (SAMMY) OPR STAUFFER CHEM  
 H 235 ZINC HND  
 WELCH RICH D (DENESE) USAF  
 H 32 VICTORY VLG HND  
 WELCHS GARAGE (GLEN WELCH)  
 BOULDER HWY PTNM  
 WELDON EDNA V CLK TYP EA BECKER & ASSOC  
 H 16 UNIT 2 HND  
 WELKER GARR W (ALICE) OPR TMCA  
 H 214 W BASIC RD HND . . . . . FR 4-8982  
 WELLS DICK (JENET) PLMBR REYNOLDS ELEC  
 H 132 ELM HND . . . . . FR 2-6321  
 WELLS FRANK W (LAURA) PLMBR GENL PLMBG  
 H 63 E ATLANTIC AV HND . . . . . FR 4-8322  
 WELLS GEO J (LARENE) RETIRED  
 H 135 MANGANESE HND . . . . . FR 4-8823  
 WELLS CARGO INC  
 D-4-C RD LV . . . . . DU 4-0700  
 WELLS FRED C MRS H 104 HICKORY . . . . . FR 2-8354  
 WELLS GRACE A MRS R612 AV D B CTY  
 WELLS HUGH H665 AV I . . . . . 255W  
 WELLS LYLE A (ANTOINETTE) OPR WHITING  
 BROS CONSTR H106 GROVE HND . . . . . FR 2-8387  
 WELLS ROBT J (JESUS) CHEM BUR OF MINES  
 H 1212 5TH B CTY  
 WELSH BLANCHE MRS PAYROLL CLK MANGANESE ORE  
 R 680 BLACKMORE DR HND . . . . . FR 2-6224  
 WELSH CHAS R (BLANCHE) OPERATING ENG  
 STAUFFER CHEM CO  
 H680 BLACKMORE DR HND . . . . . FR 2-6224  
 WELSH ELIZ C MRS LIBRN B CTY LIBRARY  
 R 705 PARK PL B CTY . . . . . 521  
 WELSH ROBT S (ELIZ) ELEC ENG US BUR OF REC  
 H 705 PARK PL B CTY . . . . . 521  
 WENDRICK CARL F (RUTH) RETIRED  
 H 549 7TH B CTY . . . . . 675W  
 WENGERT A J (LOUISE) (FIX IT SHOP)  
 H 517 AV M B CTY . . . . . 667J  
 WENGERT D L H500 AV M B CTY . . . . . 13M  
 WENTWORTH RICH D (BETTY) AUTO MECH  
 J & C GAR H34 VICTORY VILLAGE HN FR 2-8171  
 WENTZ RALPH S (LOA) EMP TMCA  
 H 302 W BASIC RD HND . . . . . FR 4-5581  
 WENZINGER LOREN A (LORRETTA) OPR STAU-  
 FFER CHEM H119 MAJOR HND . . . . . FR 4-5161  
 WERBER GEO R (DORLENE) SLS WEST IND (LV)  
 H 413 REPUBLIC HND . . . . . FR 4-5483  
 WESSON CHARLIE (MAELLE) JAN TMCA  
 H 10 LINCOLN HND . . . . . FR 2-8370  
 WEST A B (ELEANOR) DIR BUR OF REC  
 H 315 UTAH B CTY . . . . . 401  
 WEST FRANCIS C (PEGGY) FORMN US LIME  
 H 115 DOGWOOD HND . . . . . FR 2-6433  
 WEST HARRY E FIREMN CITY  
 H 2 KIMBALL MNR HND . . . . . FR 2-7882  
 WEST LILLIAN D MRS SEC CONVENTION BUR  
 H10 HENDERSON TRAILER HAVEN HND . . . . . FR 2-8315  
 WEST LOIS MRS TCHR CLARK COU SCH DIST  
 H 900 WYOMING B CTY . . . . . 498R  
 WEST RONALD G (PHYLLIS) RESEARCH ENG AM  
 POTASH H524 7TH B CTY . . . . . 373W  
 WEST ROYAL F (JULIA) CITY ENG CITY  
 H 75 E ATLANTIC AV HND . . . . . FR 2-4382  
 WESTERN AUTO SUPPLY (ALTON JONES)  
 H 110 MARKET HND . . . . . FR 2-2851  
 WESTERN TRADING POST (CARLETON & HELEN  
 COFFIN) 524 NEVADA HWY B CTY  
 WESTON JOHN E (MARGUERITE) GUIDE BUR OF REC  
 H 600 AV I B CTY . . . . . 82M  
 WESTON MARGUERITE MRS STENO US PK SERV  
 R 600 AV I B CTY . . . . . 82M  
 WEWELL WM A (NINA) FORMN SOU NEV POWER  
 H 112 FIR HND . . . . . FR 2-8266  
 WHALEN LUKE A (LILLIAN) FORMN US BUR OF REC  
 H 652 CALIFORNIA B CTY . . . . . 41J  
 WHEAT G M (ANN) LABY SAMPLER MANGANESE INC  
 H 18 ARIZONA WY HND . . . . . FR 4-8972  
 WHEAT HOWARD E (LOLA) DRILL HLPR ISABEL  
 CONSTR CO H137 W FRONTIER HWY HN FR 4-7672  
 WHEATLEY JAS M (AGUSTA) USAF  
 H 11 STURN HND . . . . . FR 4-7854  
 WHEEL CORPORATION THE DJ YOST PRES FG  
 JANSEN V-PRES WJ GUNVILLE SEC GW  
 EMERY TREAS CLUBS & CASINOS  
 140 WATER HND  
 WHEELER DEAN MRS WTRS ROYAL CLUB  
 H 342 TUNGSTEN HND . . . . . FR 4-4851  
 WHEELER H I H607 CALIFORNIA B CTY . . . . . 83  
 WHEELER ROBT D (DEAN) CONTROL OPR SOU  
 NEV POWER CO H342 TUNGSTEN HND . . . . . FR 4-4851  
 WHEELER RUTH H BARTNDR  
 H 22 LINCOLN HND  
 WHELAN FENTON R (ROSEMARY) TCHR COU  
 H 508 5TH B CTY . . . . . 544J  
 WHELAN FRANK E (MARIE) USMC  
 H 1 VICTORY VLG HND  
 WHITE BERNARD J (VELTA) GUIDE BUR OF REC  
 H 601 AV G B CTY . . . . . 35W  
 WHITE BETTIE MRS WTRS LUCKY CLUB  
 H 209 UNIT 1 HND . . . . . FR 4-7333

WHITE CLARE M (RUBY) CARP LEMBECK CONSTR  
 CO H131 CONSTITUTION HND . . . . . FR 4-5082  
 WHITE GLADYS MRS TCHR CLARK COU SCHS  
 H 86 CHURCH HND . . . . . FR 2-7833  
 WHITE HETTIE MRS R 601 AV G . . . . . 35W  
 WHITE JACK L (MATTIE) STEWARD USN  
 H 7 W LINCOLN HND . . . . . FR 2-6003  
 WHITE JAS E (HELEN) WLDR PADCO  
 H 354 NEBRASKA AV HND  
 WHITE MATTIE D WTRS STARDUST HTL  
 R 7 W LINCOLN HND . . . . . FR 2-6003  
 WHITE ORVILLE J POT TAPER TMCA  
 R 19 WASHINGTON HND  
 WHITE RAY C (LOIS) ENG INGRIM CONSTR  
 H 623 NATIONAL HND . . . . . FR 4-5804  
 WHITE ROBT S (PHYLLIS) LINEMN CONSTR  
 H 657 AV M B CTY . . . . . 211J  
 WHITE RONALD A R51 VICTORY VLG  
 WHITE RUBY L MRS COOK CLARK COU SCHS  
 R 131 CONSTITUTION HND . . . . . FR 4-5082  
 WHITE SALLY MAID HORSESHOE  
 R 2 VICTORY VLG HND  
 WHITE THOS S  
 PHYS 509 AV C B CTY . . . . . 300  
 509 AV C B CTY . . . . . 308  
 WHITE THOS S (JUANITA) PHYS  
 H 639 AV I B CTY . . . . . 179  
 WHITEHEAD BLAINE M (JAYONE) OPR TMCA  
 H 132 GROVE HND . . . . . FR 2-8258  
 WHITEHOUSE ARTHUR I (ZEYANE) ACCT LAKE  
 MEAD MARINA H604 AV I B CTY . . . . . 212  
 WHITING MARVIN D (GORGENA) OPR ISABELL  
 CONSTR  
 H12 HENDERSON TRAILER HAVEN HND  
 WHITMER DAVID K (ALYCE) TCHR COU SCHS  
 H 114 VICTORY VLG HND . . . . . FR 2-8398  
 WHITNEY BERT W (ANNE) TCHR CLARK COU SCHS  
 H 657 6TH B CTY . . . . . 180  
 WHITTINGTON BEATRICE P MRS TCHR HYDE PK SCH  
 H 603 AV H BCTY . . . . . 253M  
 WHOADS W E LAB BUR OF REC  
 H 524 AV L B CTY . . . . . 329W  
 WHYBREW JAS N (NANCY) USAF  
 H 14 W LINCOLN HND  
 MICHAEL LAWRENCE W (IDA) PLMBR RITTER PLMBG  
 H 326 TUNGSTEN HND . . . . . FR 4-5782  
 WICK KENNETH F (HELENE) PLMBR  
 H 14 LOWERY HND  
 WICKLIFFES SONNY L (ARTHARY) USAF  
 H 17 LINCOLN HND . . . . . FR 2-8593  
 WIDEN CARL W (ESTHER) OPR DEPT OF P & W  
 H 400 ASH B CTY . . . . . 636M  
 WIDEN ESTHER MRS CLK . . . . . 636M  
 WIDNER CHESTER R (ELIZ) DISPATCHER CRAN  
 G RIGGING H656 AV I B CTY . . . . . 614M  
 WIDNER ELIZ M MRS HSEKPR DEPT OF WTR POWER  
 H 656 AV I B CTY . . . . . 614M  
 WIEDER LAWRENCE L (YOSHIO) MECH HND BOWL  
 H 66 VICTORY VLG HND . . . . . FR 2-8546  
 WIEDER RICH D (LINDA) JOURNEYMN HND  
 TEL CO H34 WYOMING HND . . . . . FR 4-7353  
 WIESE HERBERT W (LILLIAN) CASHR STARDUST  
 H 12 LASWELL HND . . . . . FR 4-7294  
 WIESE JEFF C (JANICE) TELLER BANK OF NEV  
 H 17 VICTORY VLG HND  
 WIEST LAWRENCE (JUNE) MGR HNDLR TMCA  
 H 41 VICTORY VLG HND  
 WIGGINS ERNEST S (VIRGINIA)  
 H 50 MAGNESIUM HND . . . . . FR 4-3384  
 WIGGINS ROZELLE G BARTNDR VICTORY CLUB  
 H 77 VICTORY VLG HND  
 WIGGINS VIRGINIA MRS CLK NELLIS AFB  
 R 50 MAGNESIUM HND . . . . . FR 4-3384  
 WIGGINTON JOHN H (FREDDIE) LAB US LIME  
 H 34 VICTORY VLG HND  
 WIGGLESWORTH ROBT J (BEVERLY) LAB TMCA  
 H 109 OCOTILLO . . . . . FR 4-3473  
 WIGLEY BESS S MRS H 72 5TH . . . . . 596  
 WILCOCK CYRIL R (MARYLOU) MILLWRIGHT TMCA  
 H 66 WYOMING HND . . . . . FR 4-7404  
 WILCOCK DOROTHY R MRS MAID PARADISE MOTEL  
 H 10 CARVER HND  
 WILCOCK ROBT R LAB US LIME  
 R 10 CARVER HND  
 WILDERSON ALMA R MRS DRSMKR  
 R 31 WATER HND . . . . . FR 2-4421  
 WILDES GARY A LAB TMCA  
 R 6 CARVER HND  
 WILE VIVIAN M EMP BENEFITS BONANZA AIR  
 LINES (LV) H511 NATIONAL HND . . . . . FR 4-5703  
 WILGAR BROS GLASS CO INC ARDEN BAWDEN  
 PRES G WILMA WILGAR V-PRES  
 15 W PACIFIC HND . . . . . FR 2-2233  
 WILHELM ALVIN L (FLORENE) ELECTN REY-  
 NOLDS ELEC H330 BASIC RD HND . . . . . FR 4-3644  
 WILKE RAY W TCHR COU  
 H 120 UNIT 1 HND . . . . . FR 2-6341  
 WILKERSON CLIFTON (ROMONA) BARTNDR THE  
 ROYAL H227 NICKEL HND . . . . . FR 4-7961  
 WILKERSON ROMONA L MRS WTRS THE ROYAL  
 R 227 NICKEL HND . . . . . FR 4-7961  
 WILKINSON LOIS A MRS CASHR LUCKY CLUB  
 H 206 ZINC HND . . . . . FR 4-7301  
 WILKINSON MILFORD (HILLMA) WELDER PIPE  
 FITTER CONSTR H110 COPPER HND . . . . . FR 4-5881  
 WILKINSON MILFORD (SONJIA) CABLE  
 SPLICER HND TEL CO  
 H286 TUNGSTEN HND . . . . . FR 4-7471  
 WILKINSON WM S (JO JUAN)  
 H 219 ZINC HND  
 WILKS ARNOLD D (LINDA) BOAT REFINISHER  
 LAKE MEAD MARINA H603 AV D B CTY . . . . . 169R  
 WILLEDN LAMOND (ARCOLA) FORMN TMCA  
 H 108 CEDAR HND . . . . . FR 2-8412  
 WILLFOUGH CHAS S ELECTN BUR OF REC  
 H 517 6TH B CTY

WILLIAMS A G EXTERMINATING (AG WILLIAMS)  
 2 W PACIFIC HND . . . . . FR 2-4141  
 WILLIAMS ARTIS (ODESSA) USAF  
 H 7 W LINCOLN  
 WILLIAMS B JOAN MRS WTRS BOBS CHICKEN SHACK  
 H 611 CALIFORNIA B CTY . . . . . 591M  
 WILLIAMS BOB B (MARY) SLSMN VONTOBELS  
 H 13 VICTORY VLG HND  
 WILLIAMS CAMILLE L MRS TCHR CLARK COU  
 SCHS R19 NEW MEXICO WY HND . . . . . FR 4-4261  
 WILLIAMS CLAYTON P (HELEN) MTECMN CLARK COU  
 H 425 NATIONAL HND . . . . . FR 2-4703  
 WILLIAMS DALLAS R (MARLENE) USAF  
 H 3 VICTORY VLG HND  
 WILLIAMS DAVID H (PEARL) FIREMN US LIME  
 H 115 MANGANESE HND . . . . . FR 4-8822  
 WILLIAMS DOUGLAS H 643 AV B  
 WILLIAMS ELLIS E (MAUNA) EPR TMCA  
 H 106 JOSHUA HND  
 WILLIAMS ELNORA MRS CHKR MARKET TOWN  
 R 30 ARKANSAS HND . . . . . FR 4-8764  
 WILLIAMS EUELL R (EULALIA) RETIRED  
 H 312 KAREN DR HND . . . . . FR 2-6264  
 WILLIAMS EVA MRS CLK BUR OF REC  
 H 508 AV K B CTY . . . . . 173R  
 WILLIAMS GEO J (IDA MAE) STRUCTURAL IRON  
 WKR REYNOLDS ELEC  
 H112 W VICTORY RD HND . . . . . FR 4-3363  
 WILLIAMS GERTRUDE H MRS WTRS HARRYS CAFE  
 R 515 AV L B CTY . . . . . 574W  
 WILLIAMS HARRY R (MABEL) RETIRED  
 H 521 DATE B CTY . . . . . 471M  
 WILLIAMS HELEN T MRS CLK CAL PAC  
 R 425 NATIONAL HND . . . . . FR 2-4703  
 WILLIAMS JAKE L (BARBARA) BODY WKR COMM  
 CHEVY H536 AV L B CTY . . . . . 649R  
 WILLIAMS JANICE M MRS CHANGE GIRL ROYAL  
 RIO WASHINGTON WY HND  
 WILLIAMS JAS E (MARTHA) MECH BLUE CAB CO  
 H 114 COPPER HND . . . . . FR 4-5883  
 WILLIAMS JAS JR (ELNORA) MGR PHILLIPS 66  
 H 30 ARKANSAS HND . . . . . FR 4-8764  
 WILLIAMS JERRY M (FRANKIE) BARBER  
 H 611 AV G B CTY . . . . . 559J  
 WILLIAMS JOHN J (VERLENE) TCHR CITY SCHS  
 H 109 BEECH HND . . . . . FR 2-8433  
 WILLIAMS JOHN R (PEARL) MECH STAUFFER CHEM  
 H 44 LASWELL HND . . . . . FR 4-7874  
 WILLIAMS JOHN W (GERTRUDE) MECH CITY  
 H 515 AV L B CTY . . . . . 574W  
 WILLIAMS LA VERN LINEMN CITY  
 R 625 AV L B CTY  
 WILLIAMS LORIN C (PAULINE) OPR STAUFFER CHEM  
 H 134 FIR HND . . . . . FR 4-8384  
 WILLIAMS MELVIN C (JANICE)  
 H10 WASHINGTON WY HND  
 WILLIAMS MYRON H (PATSY) CARP DEALER MINT  
 H 711 AV A B CTY . . . . . 430M  
 WILLIAMS PARK B (CAMILLE) DISPATCHER  
 H19 NEW MEXICO WY HND . . . . . FR 4-4261  
 WILLIAMS PAUL A (MURIEL) FORMN AM POTASH  
 H 116 CHOLLA HND . . . . . FR 2-8588  
 WILLIAMS ROBT J (ROMONA) PNTR  
 H 77 VICTORY VLG HND  
 WILLIAMS SHERRELL D (EDNA) TCHR COU SCHS  
 H 109 BEECH HND . . . . . FR 2-8309  
 WILLIAMS W J (FRANCES) RETIRED  
 H 1 B EBASIC RD HND . . . . . FR 4-5651  
 WILLIAMS W J (MARGUERITE) LIAISON OFCR  
 BUR OF RECLAMATION  
 H725 NEW MEXICO B CTY . . . . . 602J  
 WILLIAMS WM C HD WTR REYNOLDS  
 R 116 CHOLLA HND . . . . . FR 2-8588  
 WILLIAMSON G E OPR TMCA  
 R8 HENDERSON TRAILER HAVEN HND . . . . . FR 2-8549  
 WILLIAMSON ROBT W (JEAN) MGR ALFRED M LOUIS  
 H 301 MAJOR HND . . . . . FR 4-3873  
 WILLIAMSON VEDA V MRS H 34 OCEAN A FR 4-4301  
 WILLIS CARSON C (JUANITA) BRKLYR  
 H 4 ALLEN PROJECT HN  
 WILLIS KAY M (MAGGIE) OPR STAUFFER CHEM  
 H 1 WASHINGTON HND . . . . . FR 2-8490  
 WILLIS LEROY C (CATH) MTEC US BUR RE  
 CLAMATION HOOVER DAN H119 ELM HN FR 4-4362  
 WILLMAN HENRY E (ERMA) ELECTN BOULDER DAM  
 H 500 6TH B CTY . . . . . 458  
 WILLOWBY BAILY L (MARY LOU) JANITOR ROS  
 DELIMA HOSP H14 LINCOLN HND  
 WILLS HENRY R  
 H 644 AV K B CTY . . . . . 84R  
 WILLS NORMAN E (BETTY) DR PINGSBY  
 H 247 WATER HND . . . . . FR 2-6442  
 WILSON BETTY M MRS CLK VOGUE CLNRS  
 R 7 W BASIC RD HND . . . . . FR 2-8303  
 WILSON DELWORTH (BETTY) PKR US LIME  
 H 7 W BASIC RD HND . . . . . FR 2-8303  
 WILMAR DEAN A (RUTH) CARP (LV)  
 H 5 W LINCOLN HND  
 WILSON ALICE G MRS  
 R 705 AZTEC PL B CTY . . . . . 328J  
 WILSON DONALD E (LETHA) PIPE FTR AM POTASH  
 H 10 CALIF WY HND . . . . . FR 4-3974  
 WILSON EDNA MRS R652 AV B  
 WILSON FRANK A (ELLEN) RADIO TV OPR DEP  
 OF WATER & POWER H433 BIRCH B CT . . . . . 619  
 WILSON GEO L (AILEEN) POLICEMN L V P D  
 H 59 MAGNESIUM HND  
 WILSON HARRY (EDITH) OPR STAUFFER CHEM  
 H 234 W ATLANTIC AV HND . . . . . FR 4-3044  
 WILSON LEONARD R (MILDRED) OPR BUR OF  
 RECLAMATION H1360 DENVER B CTY . . . . . 42W  
 WILSON ROSE B MRS  
 H 221 UNIT 1 HND . . . . . FR 4-4313  
 WILSON WM H (LAURA) FORMN TMCA  
 H 2 OCEAN AV HND . . . . . FR 2-3713  
 WINALL HAROLD H117 IVY HND . . . . . FR 2-3763

WINALL WM P (GRACE) RETIRED  
 H 310 NEBRASKA AV HND . . . . . FR 2-5383  
 WINCHER HEDWIG A MRS CLK BUR OF REC  
 R 299 W BASIC RD HND . . . . . 204R  
 WINCHER ROBT E (HEDWIG)  
 H 1600 NEW MEXICO B CTY . . . . . 204R  
 WINFORD PAUL P (MARILYN) MECH BONANZA AIR  
 H 58 VICTORY VLG HND . . . . . FR 2-8305  
 WINGERD SIMON H (ZELPHA) FIREMN BMI  
 H 243 TUNGSTEN HND . . . . . FR 4-5444  
 WINGET BENOS V (GRACE) CITY FIREMN  
 H 14 CALIF WY HND . . . . . FR 4-7651  
 WINGET GRACE L MRS WTRS ARTIC CIR  
 R 14 CALIF WY HND . . . . . FR 4-7651  
 WINLOW JOHN (BETTY) ELECTN REYNOLDS  
 H 601 BURTON HND . . . . . FR 2-6664  
 WINN ERNEST E (ELIZ) SUPVR BONANZA  
 H 611 KAREN WY HND  
 WINNINGHAM KEWIS A (MOIRA) PURCH AGT  
 REYNOLDS ELEC & ENG  
 H299 W BASIC RD HND . . . . . FR 4-3603  
 WINNINGHAM MOIRA J MRS LABY TECH APCC  
 R 299 W BASIC RD HND . . . . . FR 4-3603  
 WINTON CHESTER W (RUBY) FORMN AM POTASH  
 H 125 ELM HND . . . . . FR 4-8263  
 WITHROW JOHN A (TERESA) DR GARRET FREIGHT  
 H 97 VICTORY VLG HND . . . . . FR 2-8496  
 WITT ALVIN W (SANDRA) CLK TMCA  
 H 207 W BASIC RD HND . . . . . FR 4-3453  
 WITTENBERT ALBERT W (MARION) USAF  
 H 121 HICKORY HND . . . . . FR 2-8416  
 WITTERN ANNA E MRS  
 H 235 W ATLANTIC AV HND  
 WITTERN ROBT M (DOROTHY) BOILER MKR STAUFFER  
 H 18 ARKANSAS HND . . . . . FR 4-8743  
 WITTEW CLIFFORD J (KULA) OPR TMCA  
 H 97 VICTORY VLG HND . . . . . FR 2-8379  
 WOLF FRANK A (KATY) MECH ACNE BLOCK CO  
 H 612 AV B B CTY  
 WOLFENBARGER B J (BARBARA) ACCT BUR OF REC  
 H 631 AV G B CTY . . . . . 559M  
 WOLOSHEW DIM (IRENE) RIGGER NELLIS AFB (LV)  
 H 103 CONSTITUTION HND . . . . . FR 4-8053  
 WON HARRY (TOY KING) (HARRYS CAFE)  
 H 623 AV I B CTY . . . . . 338R  
 WONG MORTON M (ELIZ) CHEM ENG BUR OF MINES  
 H 516 HOPI PL B CTY . . . . . 271J  
 WOOD AGNES E MRS SEC COU  
 R 1501 5TH B CTY . . . . . 553M  
 WOOD DELL (NATHELLA) CARP STOUT CONSTR  
 H 733 8TH B CTY . . . . . 117R  
 WOOD GARY (DIANE) USN  
 H 5 VICTORY VLG HND  
 WOOD HENRY (GRACE) ELECTN TITANIUM MTL  
 H 335 NEBRASKA AV HND . . . . . FR 2-7122  
 WOOD LESTER L JR (BARBARA) SUPVR TWA  
 H 653 BURTON HND . . . . . FR 2-7993  
 WOOD LYLE R (AGNES) MINING ENG MOLYBDENUM  
 H 1501 5TH B CTY . . . . . 553M  
 WOOD NORMAN M (BERNICE) WILD LIFE TECH  
 NEV FISH CO H663 AV C B CTY . . . . . 447M  
 WOOD ROY M (THELMA) GARD BUR OF REC  
 H 517 AV I B CTY . . . . . 120  
 WOOD ROYLE V (INA) LAB HOUSEING AUTH COU  
 H 11 WASHINGTON HND . . . . . FR 2-4991  
 WOOD THELMA B MRS CLK VISETOR BUR  
 R 517 AV I B CTY . . . . . 120

WOOD TOMMY R (JOAN) WLDR TMCA  
 H 49 VICTORY VLG HND . . . . . FR 2-5104  
 WOODAD JACK E (SHIRLEY) OPR TMCA  
 H 106 OCOTILLO HND  
 WOODBURY CLAIR F (FREDA) OPR TMCA  
 H 24 LINCOLN HND  
 WOODRUFFS BASIC PHOTO (RW WOODRUFF)  
 H 149 MARKET HND . . . . . FR 2-7627  
 WOODS HAROLD H9 WASHINGTON  
 WOODS HAROLD W (GWINN)  
 H 9 CARVER HND . . . . . FR 2-8644  
 WOODWARD FOSSIE M MRS CLK HENDERSON LIBRY  
 R 23 W BASIC RD HND  
 WOOLDRIGE RONALD G (MARGT) LAB TMCA  
 H 310 KANSAS HND . . . . . FR 4-8951  
 WOOLERY GLEN L (LEONA) CARP  
 H 23 MAGNESIUM HND  
 WOOLLEY JOS A LAB TMCA  
 H 30 BROWN HND . . . . . FR 2-6371  
 WOOTEN BOBBY (JOHNNIE) USAF  
 H 93 VICTORY VLG HND . . . . . FR 2-8497  
 WOOTEN EDNA E MRS BKPR YOUNG ELEC SIGN CO  
 R 318 KANSAS HND . . . . . FR 4-8762  
 WOOTER RONALD E (EDNA) BUS BOY GOLDEN  
 GATE CASINO H318 KANSAS HND . . . . . FR 4-8762  
 WORKMAN DALLEN D (PATRICIA) OPR MANGENESE  
 H 126 ASH HND . . . . . FR 4-7811  
 WORTH CLETUS A (MAE) CELLKPR STAUFFER CHEM  
 H 90 E TEXAS HND . . . . . FR 2-4101  
 WORTH ROBT D (BETTY) MGR WEINS FIRESTONE  
 H 142 ELM HND . . . . . FR 4-3421  
 WRIGHT GAYE A (KATHERINE) MECH BASIC MTRS  
 H 36 VICTORY VLG HND . . . . . FR 2-8524  
 WRIGHT SAM E (MARGT) RETIRED  
 H 42 E BASIC RD HND . . . . . FR 4-7461  
 WRIGHT WALTER K (HAZEL) GUARD BUR OF REC  
 H 902 WYOMING B CTY  
 WYLE VIVIAN M MRS SEC BONANZA  
 H 511 NATIONAL HND . . . . . FR 4-5703  
 WYLIE WELDON (IRENE) OPR TMCA  
 H 78 MAGNESIUM HND . . . . . FR 4-5832

## X

XANDERS ROBT L (RAE) USAF  
 H 545 HOPI PL B CTY . . . . . 472R

## Y

YADA DELTON D (JANE) USAF  
 H 44 VICTORY VLG HND  
 YATES CHAS J (KERAN) ELEC REYNOLDS ELEC  
 H 144 GROVE HND . . . . . FR 2-3401  
 YATES DELORES A CHANGE GIRL NEV CLUB  
 H 16 E WASHINGTON HND  
 YATES JAS A (LORRAINE) (OWENS GARAGE)  
 H 255 KANSAS HND . . . . . FR 4-8034  
 YEAGER JOHN A (JANE) MECH BASIC MANAGEMENT  
 H 14 E TEXAS HND . . . . . FR 4-5973  
 YEAGER KEN E (IRENE) SLSMN LOOK MAGAZINE  
 H 644 AV D B CTY . . . . . 473W  
 YEAGER PATSY MRS STUDENT  
 R 59 E TEXAS HND . . . . . FR 4-4683  
 YEOMAN BUCK K (VELMA) WLDR  
 H 26 ARKANSAS HND . . . . . FR 4-8763

YEOMAN EDW W (MAXINE) PIPE FTR CONSTR R  
 PPERT PLMBG H238 ATLANTIC AV HND FR 4-3012  
 YEOMAN MAXINE MRS TCHR HNDR JR HIGH SCH  
 R 238 ATLANTIC AV HND . . . . . FR 4-3012  
 YERGER DONALD R (MARGUERITE) MGR NATL  
 ORG SERV H505 WYOMING B CTY . . . . . 208J  
 YERGER KENNETH E (IRENE) SUPT NOS (WY)  
 H 644 AV D B CTY . . . . . 473W  
 YOCKEY DELBERT JR (NADINE) PTSMN COMM  
 CHEV H112 CEDAR HND  
 YOCKEY DELBERT W (ELRA MAE) MECH COMM  
 CHEROLET H117 YUCCA HND . . . . . FR 2-8673  
 YORK SYLVESTER T (NANCY) ELECTN  
 H 640 VIA BERNARDO  
 YORKE ALBT B (CONNIE) USAF  
 H 17 WASHINGTON  
 YOSS E MARVIN OPR STAUFFER CHEM (HND)  
 H 652 AV B B CTY  
 YOSS JACK D ATNDT HANCOCK STA  
 R 652 AV B B CTY  
 YOST DONALD J (FRANCES) DLR  
 H 23 W BASIC RD HND . . . . . FR 4-4023  
 YOST DORA D MRS RETIRED  
 R 23 W BASIC RD HND . . . . . FR 4-4023  
 YOUNG CHAS P (DONA) USN  
 H 56 VICTORY VLG HND  
 YOUNG DENNIS E (ANGEL) METERMN LV WATER DEPT  
 H 533 BURTON HND . . . . . FR 2-6803  
 YOUNG LEE R (NELLIE) MECH J & C GARAGE)  
 H 6 MERLAYNE DR HND  
 YOUNG & RUE-MAFFLOWER DI JAMISON PRES  
 MOVING & STGE T27 N MAIN LV . . . . . EV 5-3444  
 27 ARMY HND . . . . . FR 2-3000  
 YOUNK ROY (MARY) ENG LANE CONTR  
 H 681 7TH B CTY

## Z

ZACH JOE F (PAT) LAB BAIRD SHELL  
 H 101 W FRONTIER HWY HND . . . . . FR 2-4791  
 ZAJAC FRED L (MERYLYN) USAF  
 H 661 BURTON HND  
 ZAMALLOA ARNOLD J (DOROTHY) MACH CITY  
 H 541 6TH B CTY  
 ZARTMAN GEO M (GERRY)  
 H 87 OKLAHOMA DR HND  
 ZENOFF DOLORES S MRS  
 R 6 PACIFIC HND . . . . . FR 2-1171  
 ZENOFF MORRY M (DOLORES)  
 H 6 PACIFIC HND . . . . . FR 2-1171  
 ZERFOSS GEO F (AILEEN) MINE ENG  
 H 643 AV B B CTY . . . . . 59J  
 ZETOCHA RONALD R (HELGA) USAF  
 H 57 VICTORY VLG HND  
 ZIKE SHIRLEY A MRS SEC TMCA  
 H 11 3 EDAR HND . . . . . FR 2-5872  
 ZILE JACK N (POLLY) MTCMNM DESERT INN (LB)  
 H 101 CHOLLA HND . . . . . FR 2-7132  
 ZIMMERMAN ROBT W (JACKIE) USAF  
 H 641 NEVADA HWY B CTY  
 ZINK PAUL E (LEOTA) FIRE CHF BASIE MANA  
 EMENT INC H107 VICTORY RD HND . . . . . FR 4-8481  
 ZORRIO LOUIS (JOANNE) SUPVR TMCA  
 H 608 BURTON HND . . . . . FR 4-4982  
 ZURITA FRANCISCO F (BEATRICE) ENG FLAMINGO  
 H 265 CIRCA WY HND

... Join Your

# CHAMBER OF COMMERCE

N O W

# HENDERSON - BOULDER CITY

## "YELLOW BOOK"

### CRISS CROSS CLASSIFIED DIRECTORY

Copyright by Luskey Brothers & Co.



The Classified Section lists the participating business firms and professional people who have made this directory and its free circulation possible.

The publishers wish to thank the many who so generously used these pages to advertise their products or to offer their services to the householders who received free copies of this Directory.

To those business firms who may not have had an opportunity to be represented in this edition, or who may have decided to wait for the next edition, we suggest that you drop us a card or letter to be sure of inclusion in the next Directory.

#### ACCOUNTANTS—PUBLIC

Cottingham Accountant  
333 Water Hnd.....FR 2-2811

#### ADVERTISING—DIRECT MAIL

Services Unlimited  
27 Water Hnd.....FR 2-3851  
(See adv Front Cover)

#### AIR CONDITIONING CONTRACTORS

DESERT REFRIGERATION  
613 N Main L V.....DU 4-7785

#### AIR CONDITIONING EQUIPMENT & SUPPLIES RETAIL

Basic Refrigeration  
101 Ash Hnd.....FR 4-7202

#### ASSOCIATIONS—SEE ORGANIZATIONS

#### ATTORNEYS

Wartman Alvin N  
908 Wyoming B Cty.....264

#### AUTOMOBILE BODY REPAIRING & PAINTING

French's Auto Body & Paint Shop  
217 Merlayne Hnd.....FR 4-5231

**HENDERSON AUTO BODY**  
1212 Boulder Hwy Hnd.....FR 2-5881  
(See adv this Classification)

Peterson Body Shop  
Boulder Hwy Hnd.....FR 2-2700

#### AUTOMOBILE DEALERS—NEW CARS

Boulder Auto Center  
1100 Nevada Hwy B Cty.....587  
Community Chevrolet  
900 Nevada Hwy B Cty

#### DODGE SALES & SERVICE DICK STEWART MOTORS

Water & Boulder Hwy Hnd... FR 2-2172  
(See adv this Classification)

Glinski Bob Motors

400 Nevada Hwy B Cty.....38

#### STEWART DICK MOTORS

Water & Boulder Hwy Hnd.... FR 2-2172  
(See adv this Classification)

#### SUNLAND MOTORS

Volkswagen & Porsche  
Sales & Service

2030 E Fremont L V....DU 4-8900

#### AUTOMOBILE DEALERS—USED CARS

Bullochs Used Cars  
1004 Nevada Hwy B Cty.....56

Glinski Bob Motors  
1400 Nevada Hwy B Cty.....134

Henderson Auto Sales  
Boulder Hwy Pittman.....FR 2-8100

Tri-City Motors  
1135 N Boulder Hwy Hnd.....FR 2-5182

### HENDERSON AUTO BODY & PAINT SHOP

*Expert*

\*BODY & FENDER REPAIRING

\*AUTO PAINTING

\*WHEEL ALIGNMENT

\*24 HR. TOW SERVICE

\*AUTHORIZED

INSURANCE REPAIR

*Free Estimate*

1212 BOULDER HWY FR 2-5881

#### AUTHORIZED DEALER

### DODGE

SALES & SERVICE

### Dart-Lancer-Trucks

COMPLETE REPAIRS ALL MAKES

FR 2-2172

### Dick Stewart Motors

WATER & BOULDER HENDERSON



**AUTOMOBILE PARTS & SUPPLIES-RETAIL**

**BASIC AUTO PARTS**

Walter F (Red) Jones  
Roy C Campbell

11 Water Hnd.....FR 2-2911

**BOULDER AUTO PARTS**

1500 Nevada Hwy B Cty.....611  
Western Auto Supply  
110 Market Hnd..... FR 2-2851

**AUTOMOBILE RADIATOR REPAIRING**

Frontier Radiator & Chassis Shop  
25 E Frontier Bl Hnd..... FR 2-2311

**AUTOMOBILE REPAIRING & SERVICE**

Basic Motor Service Inc  
433 W Frontier Hnd.....FR 2-3191  
Henderson Auto Body  
Boulder Hwy Pittman..... FR 2-5881

**AUTOMOBILE WRECKING**

Cohen Salvage Co  
1603 Athol Hnd..... FR 2-5051  
Henderson Auto Parts  
1503 Athol Hnd.....FR 2-1131

**HENDERSON AUTO WRECKERS**

John Frost-Sam Simpson  
Auto Parts  
We Buy All Model Cars  
Home of One Million Parts

Boulder Hwy-Rear Van Motel  
Hnd.....FR 2-3171

S Nevada Auto Parts  
Boulder Hwy Hnd..... FR 2-1631

**BAKERS-RETAIL**

Boulder Bakery 543 Av B B Cty  
Cake Box Bakery  
123 Water Hnd..... FR 2-5681

**BANKS**

**BANK OF NEVADA**  
Henderson.....FR 2-1011  
Boulder City..... 251  
Las Vegas..... DU 2-5000  
(See adv Back Cover)

**BARBER SHOPS**

Freeman Barber Shop  
514 S Boulder Hwy Hnd  
Jerry's Barber Shop 1148 Arizona B Cty  
Parkway Plaza Barber Shop  
1207 E San Francisco B Cty  
Ray's Barber Shop  
37 Water Hnd.....FR 2-7101  
Smfth's Bob Barber Shop 527 Av B B Cty  
Water Barber Shop 111 Water Hnd  
Williams Jerry M  
611 Av G B Cty.....559J

**BEAUTY SHOPS**

Basic Beauty Shop  
17 Army Hnd.....FR 2-4811  
Boulder Beauty Salon  
1400 Wyoming B Cty..... 107  
Laura's Beauty Shoppe  
508 Nevada Hwy B Cty.....209  
**LILLIAN'S BEAUTY SHOP & HAT BAR**  
307 Water Hnd.....FR 2-3161  
Margie's 227 Water Hnd.....FR 2-3611  
Savoie Beauty Salon  
69 Water Hnd..... FR 2-4501

**BOAT BUILDERS & REPAIRERS**

Lake Mead Boat Co  
1121 Boulder Hwy B Cty.....216M

**BOAT DEALERS**

Abbott's Marina  
1502 Nevada Hwy B Cty.....47  
Barnard's Dave Outdoor Equipment  
1211 Nevada Hwy B Cty..... 484  
Dutch Harbor Marine  
917 Nevada Hwy B Cty.....489  
Emile's Sporting Goods Co  
Boulder Hwy Pittman.....FR 2-2800  
Ivars Boat Works  
1200 N Boulder Hwy Pittman..Fr 4-8812  
Lake Mead Marina  
1215 Nevada Hwy B Cty.....72

**BONDS BAIL**

Burton Bail Bonds  
293 W Basic Hnd.....FR 4-3464

**BONDS-SURETY & FIDELITY**

**LA PORTA INSURANCE AGENCY INC**  
123 Water Hnd..... FR 2-1221  
(See adv at Ins also Front Cover)

**BOWLING**

**BOULDER BOWL**  
Open and League Bowling  
1 P M To 12 P M Week Ends  
4 P M To 12 P M Week Days  
Free Instruction  
504 California B Cty.....566

Henderson Bowl Inc  
624 S Boulder Hwy Hnd..... FR 2-1971

**BUILDING MATERIALS**

Boulder City Builder's Supply  
1212 Nevada Hwy B Cty.....152  
Builders Supply  
1401 Athol Hnd..... FR 2-2242

**BUS LINES**

**LAS VEGAS-TONOPAH-RENO**  
**STAGE LINES INC**  
17 Army Hnd..... FR 2-2533  
Visitor's Bureau B Cty..... 188  
919 Stewart L V.....DU 4-1230  
110 S Main L V.....DU 2-2640  
(See adv Page 'A')

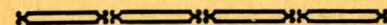

Consult the "BLUE BOOK"  
Your Handy Shopping Guide

**BUSES-CHARTER & RENTAL**

**LAS VEGAS-TONOPAH-RENO**  
**STAGE LINES INC**  
17 Army Hnd..... FR 2-2533  
Visitor's Bureau B Cty.....188  
919 Stewart Av L V.....DU 4-1230  
110 S Main L V..... DU 2-2640  
(See adv Page 'A')

**CEMETERIES & MEMORIAL PARKS**

Boulder City Cemetery Association  
Utah Rd B Cty.....399M

**CHEMICALS-WHSE & MFRS**

American Potash & Chemical Corp.  
PO Bx 55 Hnd..... FR 2-1411  
Montrose Chemical Co  
B M P Hnd.....FR 2-1831  
Pacific Engineering & Production Co  
Stauffer Office Bldg Hnd..... FR 2-2471  
Stauffer Chemical Co  
Frontier Hwy Hnd..... FR 2-1071

**CHILDREN'S & INFANTS GARMENTS-RETAIL**

Kiddie Komer  
123 Water Hnd..... FR 2-5619  
Mother Goose Shop  
517 Av 'C' B Cty..... .91

**CHIROPRACTIC PHYSICIANS**

Babtkis Morton  
7 Water Hnd.....FR 2-7111  
Gould Earl  
77 Frontier Hwy Hnd.....FR 4-8183  
Mortensen Robt B  
7 Water Hnd.....FR 2-4271

**CHURCHES-BAPTIST**

First Baptist Church  
850 Av 'B' B Cty  
First Southern Baptist Church  
Victory Village Hnd.....FR 2-2411  
Henderson First Baptist Church  
Kansas & Atlantic Av Hnd....FR 4-4094

**CHURCHES-BIBLE**

Pittman Bible Chapel Pittman. FR 2-5981

**CHURCHES-CATHOLIC,ROMAN**

**ST ANDREWS CATHOLIC CHURCH**  
Sunday Masses 8 A M-10 A M-12 Noon  
712 Wyoming B Cty..... 121  
St Peter's Catholic Church  
Boulder Hwy Hnd.....FR 2-4221

**CHURCHES-CHURCH OF CHRIST**

Church of Christ  
18 W Victory Rd Hnd.....FR 4-4454

**CHURCHES-CHURCH OF GOD**

Church of God of Prophecy  
701 8th B Cty.....514M

**BUSINESS IS BETTER**

**IF YOUR USE YOUR**

**CRISS CROSS BLUE BOOK**

**CHURCHES—CHURCH OF JESUS CHRIST OF LATTER DAY SAINTS**

Church of Jesus Christ of Latter Day Saints 916 5th B Cty ..... 670  
 Latter Day Saints First Ward E Ocean Hnd .....FR 2-7564  
 Latter Day Saints Second Ward 43 E Basic Hnd..... FR 2-3941  
 Latter Day Saints Third & Fourth Wards Valley View Hnd..... FR 2-2891

**CHURCHES—COMMUNITY**

Grace Community Church 1150 Wyoming B Cty ..... 116  
 Henderson Community Church 43 E Texas Hnd

**CHURCHES—EPISCOPAL**

St Christophers Episcopal Church 812 Arizona B Cty ..... 60  
 St Timothy's Episcopal Church 42 Pacific Hnd.....FR 2-3531

**CHURCHES—FOURSQUARE**

**GOSPEL**

Four Square Gospel Church Utah & Av 'M' B Cty.....686  
 Henderson Foursquare Church Pacific Av & Basic Rd Hnd

**CHURCHES—LUTHERAN**

Christ Church Lutheran 5th & Av 'B' B Cty  
 Lutheran Church Our Saviour's 642 Federal Hnd.....FR 4-4324

**CHURCHES—MISCELLANEOUS**

The Neighborhood Church 203 W Basic Rd Hnd

**CHURCHES—NAZARENE**

Church of The Nazarene 418 Perlite Hnd ..... FR 4-3902  
 First Church of the Nazarene Cor 8th & Av 1 B Cty

**CHURCHES—PRESBYTERIAN**

Presbyterian Church 119 Joshua Hnd..... FR 4-7713  
 Presbyterian Church Victory Village Hnd

**CITY DIRECTORIES**

LUSKEY BROTHERS & CO 608 E Broadway Anahm Calif. .PR 4-5683

**CLEANERS & DYERS**

**HENDERSON CLEANERS**

WE GIVE S & H GREEN STAMPS

112 Market Hnd.....FR 2-3111

Nevada Cleaners 555 Av B B Cty ..... 280  
 Sav-on Cleaners & Laundry 510-12 S Boulder Hwy Hnd... FR 2-3344  
 Vogue Dry Cleaning & Laundry 152 Market Hnd.....FR 2-8666

**CLINICS**

Boulder Clinic 1100 Arizona B Cty .....671

**CLUBS & CASINOS**

Alibi Club Boulder Hwy Pittman ..... FR 2-9681  
**GOLDEN NUGGET INC** 129 E Fremont L V..... DU 2-3244  
 Lucky Club 120 Market Hnd ..... FR 2-3101  
 Plantation Club 15 Army Hnd  
 Railroad Pass Casino PO Bx 515 B Cty .....0483  
 Royal Club 141 Market Hnd..... FR 2-2055  
 Swanky Club 920 Boulder Hwy Hnd.....FR 2-9617  
 Wheel Corp The 140 Water Hnd

**CLUBS—CIVIL, SOCIAL, ETC SEE ORGANIZATIONS**

**COCKTAIL LOUNGES**

**ALIBI CLUB** Boulder Hwy Pittman..... FR 2-9681  
 (See adv Back Cover)  
 Dante's Cocktail Lounge 15 Frontier Hwy Hnd.....FR 2-3233  
 Nite Al's Bar Boulder Hwy Hnd.....FR 2-9679  
 Ranch House Bar S Boulder Hwy Hnd.....FR 2-1299  
 Sportman's Bar Boulder Hwy Pittman..... FR 2-9600

**COLLECTION AGENCIES**

**A A CREDIT BUREAU**

Bonded (We Collect) Licensed Nevada Resident 35 Years Bookkeeping Service for Small Business

114 A S 3rd L V..... DU 2-4925

**A G R COLLECTION & DETECTIVE AGENCY**

A. LWAYS G. ETS R. ESULTS

World Wide Cooperation Bonded 18 Yrs Res L V-Licensed We Can Get Juice Out of Lemons... Commercial—Dental—Medical 120 S 3rd L V..... DU 4-8666

**CREDIT BUREAU OF SOUTHERN NEVADA INC**

112 N 4th L V .....EV 5-1177  
 (See adv this Classification also at Credit Reporting Agencies)

**CONCRETE PRODUCTS**

CONCRETE CONDUIT CO DIVISION OF AMERICAN—MARIETTA CO PO Bx 755 Conduit Rd Hnd..FR 2-1781  
 (See adv this Classification)

**IT PAYS TO ADVERTISE**

in the Criss Cross BLUE BOOK

**CREDIT BUREAU OF SOUTHERN NEVADA**

AND

**MEDICAL—DENTAL BUREAU COLLECTIONS**

**LAS VEGAS BOULDER CITY HENDERSON**

MEMBER OF

**ASSOCIATED CREDIT BUREAU OF AMERICA AMERICAN COLLECTORS ASSOCIATION**

PHONE Evergreen

**5-1177**

P.O. Box 1631 112 NORTH 4TH ST. LAS VEGAS NEV.



Division of

**AMERICAN-MARIETTA CO.**

- CORRUGATED METAL PIPE Round, Arched, Bare & Bituminous Coated
- Centrifugal Reinforced Concrete Pipe
- Concrete Sewer Pipe
- Drain Pipe
- Irrigation Pipe
- Pre-Cast Manholes

FREE ESTIMATES  
**FRontier 2-1781**

P.O. BOX 755, HENDERSON, NEVADA

**THE IMPORTANCE OF—**

Letting prospective customers know about you and your products cannot be overemphasized.

**THE BEST WAY TO ACCOMPLISH THIS**

Is through your advertisement in the

**CRISS CROSS YELLOW BOOK**

**A-1 INLAND RENTALS INC.**

RENTALS - SALES - SERVICE

Construction Equipment - Home Builders' Equipment - Electric Saws - Drills - Sanders Radial Saws - Cement Mixers - Finishers Vibrators - Generators - Pumps - Steam Cleaners - Air Compressors & Tools - Paint Spray Outfits - Renovators - Hoists - Scaffolding - Ladders - Welding Equipment - Wheelbarrows & Concrete Buggies - Small Tractors Whiteman Finishers & Ferguson Tractors & Other Allied Equipment

1600 Industrial Rd DU 4-1600  
LAS VEGAS, NEVADA

**CONSTRUCTION & TRANSPORTATION**



**ASPHALT & PAVING**

**DU 4-0700**

**D-4-C ROAD LAS VEGAS**

**CONCRETE-READY MIXED**

W M K TRANSIT MIX INC

READY MIXED CONCRETE  
SATURDAY DELIVERY

1606 Industrial Rd L V. DU 4-1210

**CONCRETE REINFORCEMENTS**

Taylor Steel Co  
412 Republic Hnd .....FR 4-3341

**CONTRACTORS-BUILDING**

Tobler & Oliver Construction Co  
617 6th B Cty ..... 622

**CONTRACTOR'S EQUIPMENT-RENTING**

A-1 INLAND RENTALS INC  
1600 Industrial Rd L V. ....DU 4-1600  
(See adv this Classification)

**CONTRACTORS-GENERAL**

Jones Construction Co  
259 Kansas Hnd .....FR 2-6964  
King John C  
1224 Nevada Hwy B Cty ..... 418  
P & S Construction Co  
51 Lakeview B Cty ..... 654W  
Rash T E Contractor  
Pittman ..... FR 2-3351

WELLS CARGO INC  
D-4-C Rd L V. .... DU 4-0700  
(See adv this Classification)

**COSMETICS-RETAIL**

Watkins Quality Products  
283 W Basic Hnd. ....FR 4-3324

**CRANES**

CRANE & RIGGING INC JAKE'S  
D-4-C Rd & Cinder L V ..... DU 4-5414  
Mobile Serv Dial ..... DU 2-0050  
and Ask for JL 3-3353  
(See adv this Classification)  
Jake's Crane & Rigging Inc  
D-4-C Rd & Cinder L V ..... DU 4-5414  
Mobile Serv Dial .....DU 2-0050  
and Ask for .....JL 3-3353  
(See adv this Classification)  
Utah Crane & Rigging  
313 Frontier Hwy Hnd. ....FR 2-6041

"Our Business is Picking Up"

LARGE or SMALL  
WE LIFT THEM  
ALL!

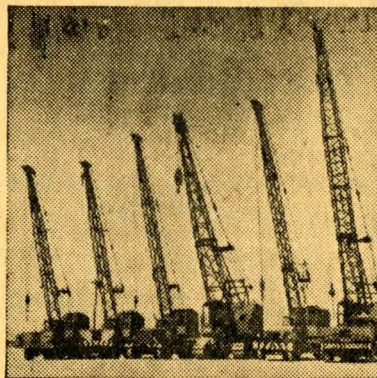
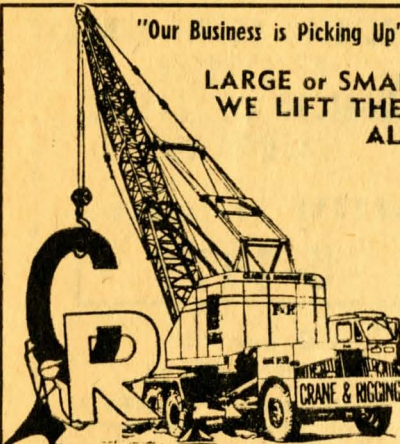

**Las Vegas' Oldest  
Jake's Crane & Rigging Inc.**

Mobile Service Dial DY 2-0050  
and ask for JL 3-3353

**JAKE DIELEMAN**

Crane Service - Concrete Pouring  
Excavating - Heavy Hauling  
Machine Moving - Steel Erection  
Hoisting - Rigging - Tilt-Up  
FREE ESTIMATES

**DUDLEY 4-5414**

Nights Call Boulder City 546  
CINDER LANE  
P.O. Box 430 - Las Vegas

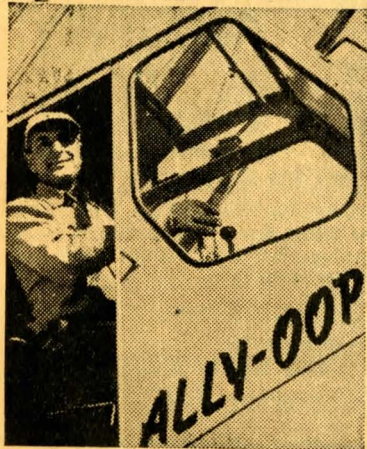

**Cashiers! Tellers! Clerks!**

DO YOUR EMPLOYERS FURNISH YOU WITH THE  
LATEST EDITION OF THE CITY DIRECTORY?

You need it at all times, to protect your company from forgers and bad-check artists. A few questions, checked against City Directory information, will trip them at once. Intelligent use of the City Directory for this purpose has saved thousands of dollars and helped make some cities "too sharp for bad-check operators."

**THE IMPORTANCE OF—**

Letting prospective customers know about you and your products cannot be overemphasized.

**THE BEST WAY TO ACCOMPLISH THIS**

is through your advertisement in the  
**CRISS CROSS BLUE BOOK**

**CREDIT REPORTING AGENCIES**

CREDIT BUREAU OF SOUTHERN NEVADA INC  
112 N 4th L V.....EV 5-1177  
(See adv this Classification)

**CREDIT UNIONS**

Wecco Federal Credit Union  
305 Frontier Bl Hnd.....FR 2-3041

**DENTAL-LABORATORIES**

NU-WAY DENTAL LABORATORY  
111 N 9th L V.....DU 4-2770

**DENTISTS**

Ahlstrom Fae T  
1150 Arizona B Cty.....287  
Ahlstrom Jack E  
1150 Arizona B Cty.....287  
Jones Stanley E  
34 Water Hnd.....FR 2-3031  
Marshall Paul T  
38 Water Hnd.....FR 2-5041  
Tronier Gilbert R  
1225 Arizona Suite 205 B Cty.....717  
Res.....716

**DEPARTMENT STORES**

Montgomery Ward Catalog Store  
5345 S Boulder Hwy Hnd.....FR 2-1691

**PENNEY J C CO**

Always First Quality  
Home Furnishings-Piece Goods  
Apparel and Shoes for the  
Entire Family

520 E Fremont L V.....DU 2-4562

**SEARS ROEBUCK & CO**

600 E Fremont L V.....EV 5-2131  
Vegas Village  
1501 Las Vegas Bl N L V.....DU 4-9600

**VEGAS VILLAGE DEPARTMENT**

Army & Market Hnd.....FR 2-4601

**DETECTIVE AGENCIES**

**A G R DETECTIVE AGENCY**

A.	G.	R.
LWAYS	ETS	ESULTS
Missing Persons & Heirs Located		
World Wide Cooperation		
Criminal-Civil-Child Custody		
Divorce Investigation		
Bonded 18 Yrs Res L V-Licensed		
120 S 3rd L V.....DU 4-8666		

**NEVADA DETECTIVE SERVICE**

Gale & Gordon Colton  
Complete Detective And  
Investigation Service  
Lie Detector-Collections-Repossessing  
Suites 2-4-6  
212 N Main L V.....DU 2-4852  
Or.....DU 2-7122

**DIRECTORIES**

LUSKEY BROTHERS & CO  
608 E Broadway Anahm Calif..PR 4-5683

**DRESSES-RETAIL**

La Vera's Dress Shop  
652 Nevada Hwy B Cty

**CREDIT BUREAU OF SOUTHERN NEVADA**

**CREDIT REPORTING CREDIT GUIDE**

**LAS VEGAS BOULDER CITY HENDERSON**

MEMBER OF

**ASSOCIATED CREDIT BUREAU OF AMERICA NATIONAL RETAIL CREDIT ASSOCIATION**

PHONE Evergreen

**5-1177**

P.O. Box 1631  
112 NORTH 4TH ST.  
LAS VEGAS NEVADA

**DRESSMAKERS**

FASHION CORNER  
31 Army Hnd.....FR 2-4742

**DRILLING COMPANIES**

Knighten Howard H  
615 California B Cty.....85M

**DRUGGISTS-RETAIL**

BOULDER REXALL DRUGS  
525 Nevada Hwy B Cty.....289  
(See adv Front Cover)

Denton Pharmacy  
14 Pacific Hnd.....FR 2-1388

**HENDERSON DRUG CO**

FRONTIER 2-1111

128 Market Hnd.....FR 2-1111

**HENDERSON WALGREEN DRUG**

FRONTIER 2-2000

560 S Boulder Hwy Hnd FR 2-2000

Medical Arts Pharmacy  
71 Frontier Hnd.....FR 2-1491  
NEVADA PRESCRIPTION DRUG  
1220 Arizona B Cty.....79

**ELECTRIC APPLIANCES-SMALL DEALERS**

BOULDER APPLIANCE  
1268 Wyoming B Cty.....700

**BOULDER GENERAL SALES**

SALES & SERVICE  
MONARCH RANGES  
MAYTAG WASHERS

1252 Wyoming B Cty.....564

Ideal Appliance  
133 Water Hnd.....FR 2-4511

**ELECTRIC CONTRACTORS**

Fix It Shop  
753 Nevada Hwy B Cty.....667  
Las Vegas Electric  
800 Frontier Bl Hnd.....FR 2-3371  
Stapleton Chas L  
550 Blackmore Dr Hnd.....FR 2-6533

**VALLEY ELECTRIC CO**

"LEON ELKINS"

Henderson's Oldest Established  
Electrical Contractor  
Residential-Commercial-Industrial  
Air Conditioning Control

27 Water Hnd.....FR 4-8184

**ELECTRIC LIGHT & POWER COMPANIES**

CALIFORNIA-PACIFIC UTILITIES COMPANY  
Power Lights and Gas  
108 Market Hnd.....FR 2-4081  
Dept of Water & Power  
600 Nevada Hwy B Cty.....2

**ELECTRIC SUPPLIES-RETAIL**

Uptown Hardware Store  
1229 Arizona B Cty.....690  
(See adv Front Cover)

**EMPLOYMENT AGENCIES**

Services Unlimited Employment Agency  
27 Water Hnd.....FR 2-3851

**EMPORIUMS**

Emporium  
547 Av B B Cty.....140R

**EQUIPMENT RENTALS**

Tri-State Equipment  
1713 N Boulder Hwy Hnd.....FR 2-3633

**ESCROW COMPANIES**

Henderson Escrow Service  
23 Water Hnd.....FR 2-2122

**EXPRESS FORWARDING**

Railway Express Agency  
17 Army Hnd.....FR 2-2533

**FINANCING**

Aetna Finance  
143 Market Hnd.....FR 2-1931  
Budget Finance  
135 Water Hnd.....FR 2-1888

**COUNTRY STORE  
FISHING CENTER**  
LIVE BAIT & TACKLE  
*Open 24 Hours*  
Country Cousin  
**COMPLETE SUPER MARKET**  
**TEXACO GAS**  
FREE ADVICE  
FR 2-3555 FR 2-2381  
Boulder Hwy Pittman

**WILGAR BROS.  
GLASS CO. INC.**

- Auto Glass
- Store Fronts
- Mirrors

**FR 2-2233**  
15 W. PACIFIC HENDERSON

*Your  
Chamber of  
Commerce*

... Keeps in touch with every public movement; maintains an information bureau; cooperates in the entertainment of conventions; studies public problems; investigates matters of civic importance and endeavors to be of service in all matters relating to the affairs of the people. It has an active membership of business and professional men and women. Public-spirited citizens are invited to become affiliated and take an active interest in civic progress.

**JOIN TODAY**

**FISHING TACKLE—RETAIL**  
CLAY'S BAIT & TACKLE SHOP  
Boulder Hwy Hnd.....FR 2-5792  
COUNTRY STORE FISHING CENTER  
Boulder Hwy Pittman... FR 2-3555  
(See adv this Classification)

**FIX-IT SERVICE**  
Boulder City General Sales  
1252 Wyoming B Cty..... 564

**SLIM'S HOME SERVICE**

- \*New 20th Century Ball Cock
- \*Cooler Pads
- \*Cooler Repairs
- \*Valve Repairs

46 Pacific Hnd.....FR 2-7191

**FLAVORING EXTRACTS**  
Watkins Quality Products  
283 N Basic Rd Hnd.....FR 4-3324

**FLORISTS—RETAIL**  
Hayward's Flower Shop  
439 Nevada Hwy B Cty.....105  
**HENDERSON FLORIST**  
153 Frontier Hnd.....FR 2-2033

**FUNERAL DIRECTORS**  
BUNKER BROTHERS MORTUARY  
235 Las Vegas Bl N L V.....EV 5-1441  
PALM MORTUARY & MAUSOLEUM  
1325 N Main L V.....DU 2-1340  
(See adv Front Cover)

**FURNITURE DEALERS—NEW**  
**GUNVILLE'S**

- Jim Gunville—Sue Gunville
- \*Furniture \*Appliances
- \*Maytag \*G E
- Sales & Service

119 Water Hnd.....FR 2-5951

Hi-Way Furniture & Appliance  
1241 Boulder Hwy Hnd.....FR 2-3901  
McMahan's Furniture & Carpet  
147 Water Hnd.....FR 2-1811

**FURNITURE DEALERS—USED**  
Pecks Upholstery & Furniture  
10 Navy Hnd.....FR 2-2833  
Square Deal Furniture  
550 Av B B Cty.....558

**GARAGES**  
Boulder City Motors  
400 Nevada Hwy B Cty.....38  
Douglas & Bob's Auto Service  
1504 Nevada Hwy B Cty.....214R  
Lake Mead Service Center  
916 Nevada Hwy B Cty.....556  
Mac's Garage  
813 Nevada Hwy B Cty.....268R  
Nevada Hi-Way Garage & Body Shop  
1112 Nevada Hwy B Cty.....585  
Tri City Motors Garage  
1135 N Boulder Hwy Hnd.....FR 2-5182  
Welch's Garage Boulder Hwy Pittman

**GAS COMPANIES**  
BOULDER NATURAL GAS COMPANY  
1300 Arizona B Cty.....707  
California Pacific Utilities  
108 Market Hnd.....FR 2-4081

**GASOLINE & OIL MARKETERS  
& DISTRIBUTORS**  
Standard Oil of California  
1308 Nevada Hwy B Cty.....156

**GIFT SHOPS**  
Dam Gift Shop 514 Nevada Hwy B Cty  
Desert Sands Pottery  
753 Nevada Hwy B Cty.....4  
Kiddie Korner & Gift Nook  
123 Water Hnd.....FR 2-5691  
Old Prospector Shop  
441 Nevada Hwy B Cty  
Western Trading Post  
524 Nevada Hwy B Cty

**GLASS—AUTO—PLATE—  
WINDOW ETC**  
**WILGAR BROS GLASS CO INC**  
15 W Pacific Hnd.....FR 2-2233  
(See adv this Classification)

**GOLF COURSES—PUBLIC**  
Black Canyon Country Club  
528 Av 'I' B Cty.....684  
Black Mountain Country Club  
Box 2006 Hnd.....FR 2-8300

**GROCERS—RETAIL**  
Boulder City Auto Court Store  
1005 Nevada Hwy B Cty  
Byrne's Grocery 15 Army Hnd  
Tracht Dewitt  
632 Av G B Cty.....554

**GUNS**  
**M & T SALES**

DON McMILLAN  
\*Guns \*Shooting Accessories  
\*Reloading Supplies  
Sales and Repair Work  
Layaway or Budget Plan  
PO Bx 97-628 Av L B Cty.... 355

**GUNSMITHS**  
M & T Sales  
628 Av L B Cty.....355  
Ware's Gun Shop  
55 E Frontier Hnd.....FR 4-5711

**HARDWARE—RETAIL**  
Lyons Hardware  
16 W Pacific Hnd.....FR 2-1871  
**UPTOWN HARDWARE STORE**  
1229 Arizona B Cty.....690  
(See adv Front Cover)

**MANY THOUSANDS OF BUYERS**  
Use These Pages Daily for  
Their Shopping Needs —  
**ARE YOU FULLY REPRESENTED?**

**HIGH FIDELITY & STEREOPHONIC SOUND EQUIPMENT REPAIRING & PARTS**

Cardy's Radio & T V Repair  
223 Water Hnd..... FR 2-6451  
(See adv @ T V & Radio Repr & Parts)

**HOSPITALS**

Boulder City Hospital Inc  
Arizona & Av '1' B Cty ..... 292  
Rose de Lima Hospital  
Frontier Bl Hnd..... FR 2-1311

**HOTELS**

**COLONIAL INN**

RETIREMENT AT IT'S BEST  
IN A CLIMATE AT IT'S BEST

1305 Arizona B Cty.....201

**INSURANCE**

Farmers Insurance  
42 Water St Hnd..... FR 2-2345

**GORDON & MORRELL INSURANCE AGENCY**

GENERAL INSURANCE  
FARMERS INSURANCE  
GROUP

42 Water Hnd..... FR 2-2345

**GRESHAM R L & CO INSURANCE ADJUSTERS**

312 Las Vegas Bl N L V....DU 4-9700  
(See adv @ Insurance Adjusters)

**LA PORTA INSURANCE AGENCY INC**

123 Water Hnd..... FR 2-1221  
(See adv this Classification  
also Front Cover)

**Lopeman & Anderson Insurance**

30 Water Hnd..... FR 2-3456

**MILLER L P "BUD"**

American National  
Insurance

DU 2-5168 Suite 3

418 Hoover Las Vegas

I C Washington Hnd.... FR 2-8444

Res..... FR 2-8444

**OLSEN BOB REALTY & INSURANCE**

10 Water Hnd..... FR 2-2333  
(See adv this Classification)

**Savage Insurance Agency**

1305 Arizona B Cty.....402

**State Farm Insurance**

1321 Denver B Cty..... 113

**State Farm Insurance**

20 Army Hnd..... FR 2-2651

**INSURANCE ADJUSTERS SEE ALSO ADJUSTERS**

**GRESHAM R L & CO INSURANCE ADJUSTERS**

312 Las Vegas Bl N L V....DU 4-9700  
(See adv this Classification)



**BOB OLSEN INSURANCE**

PERSONAL SERVICE

10 WATER HENDERSON FR 2-2333

CRYSTAL

CHINA

**DIAMONDS - WATCHES**

"If You Don't Know Jewelry - Know Your Jeweler"

**M. J. CHRISTENSEN JEWELERS INC.**



BRIDAL CONSULTANTS  
TROPHIES



225 FREMONT Las Vegas DUDLEY 2-0636

NO EXTRA CHARGE FOR CREDIT

JEWELRY

SILVERWARE

**JEWELERS-RETAIL**

**BOND'S JEWELERS**

3rd & Fremont L V..... EV 5-2484  
CHRISTENSEN M J JEWELERS INC

225 E Fremont L V..... DU 2-0636  
(See adv this Classification)

**DAVIS M W CO**

Your Jeweler Since 1928  
Registered Diamonds \*Rings  
\*Watches \*Silverware  
Bridal Consultants  
Guaranteed Watch & Jewelry  
Repairing

311 E Fremont L V .... DU 2-0676

**Morris Jewelers**

42 Water Hnd.....FR 2-2211

**Nevada Jewelers**

534-538 Nevada Hwy B Cty..... 81

**Peak's Jewelry**

516 S Boulder Hwy Hnd..... FR 2-3383

**Rose Credit Jewelers**

140 Market Hnd..... FR 4-3022

**BOND'S JEWELERS**

3rd & Fremont L V..... EV 5-2484

**KNITTING SUPPLIES**

**KNIT-A-BIT SHOPPE**

123 Water Hnd..... FR 2-1951

(See adv this Classification)

**LAPIDARIES**

Rogers Rock Shop 554 Nevada Hwy

**LA PORTA**

INSURANCE AGENCY INC.

QUALITY INSURANCE DOES  
NOT COST - IT PAYS

CALL

FR 2-1221



123 WATER ST. HENDERSON

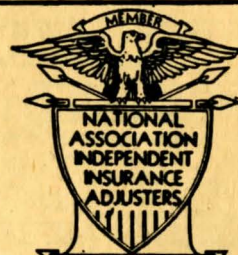

DEDICATED TO SERVICE

**R. L. GRESHAM & CO.**

Insurance Adjusters

PHONE DUDLEY 4-9700

312 LAS VEGAS BLVD. N. LAS VEGAS

**DOROTHY BROWN Sewing Center & KNIT-A-BIT SHOPPE**  
PFAFF SEWING MACHINES  
AUTOMATIC HOME KNITTERS  
**D B WESTERN WEAR**  
Made to Order  
YARNS & KNITTING SUPPLIES

123 WATER HENDERSON

Phone FR 2-1951

**LAUNDRIES**

**Boulder Laundry & Cleaners**

1360 Wyoming B Cty ..... 128

**Boulder Laundry & Cleaners**

18 Water Hnd..... FR 2-4031

**Save-on Cleaners**

821 Nevada Hwy B Cty.....622

**LAUNDRIES-S-ELF SERVICE**

**Boulder City Laundromat**

915 Nevada Hwy

**Boulder Launderette**

1236 Wyoming B Cty .....565

**Care Free Coin Wash**

520 S Boulder Hwy Hnd



**Family  
Liquors**

● SLOTS  
● PIN BALL

**0483-R**

RAILROAD PASS  
BOULDER CITY

**LAWN MOWERS-REPAIRING & SHARPENING**

Cline's Lawn Mower Sharpening  
135 W Atlantic Hnd

Lashe's Sharpening Shop  
326 Water Hnd..... FR 4-8683

**LIQUOR STORES**

KLINGER'S FAMILY LIQUOR STORE  
PO Bx 344 R R Pass B Cty..... 0483R  
(See adv this Classification)

-----  
**It Pays to Advertise**

**LOANS**

FIRST WESTERN SAVINGS  
118 Las Vegas Bl SLV..... DU 4-0200

FRONTIER FIDELITY SAVINGS & LOAN ASSOCIATION  
120 S 3rd L V..... DU 4-2032  
(See adv @ Savings & Loan Assn)

PUBLIC FINANCE CORP

SALARY & COLLATERAL  
LOANS TO \$1500

731 E Fremont L V.....EV 5-2151

SECURITY NATIONAL MORTGAGE CO  
121 Water Hnd..... FR 2-1144

**LUMBER-RETAIL**

HENDERSON LUMBER CO  
601 Frontier Bl Hnd..... FR 2-7941  
Or..... FR 2-2288

OPACO LUMBER CO  
105 W Charleston Bl L V..... DU 2-3988  
Or..... DU 2-3987  
(See adv this Classification)  
(See adv this Classification)

**MARKETS**

Brinkerhoff Chet  
1224 Wyoming B Cty.....499

Carver Park Food Center  
Carver Park Hnd..... FR 2-2491

Central Market  
1101 Arizona B Cty.....261

Country Cousin Complete Super Market  
Boulder Hwy Pittman..... FR 2-2381

FOODLAND STORES INC  
144 Market Hnd.....FR 2-4751

Fox Market Town  
Boulder Hwy Hnd.....FR 2-3311

Henderson Farmers Market  
Boulder Hwy Hnd

Layton's Market  
Utah at 6th B Cty..... 43

Ranch Market  
1224 Wyoming B Cty . . . . . 499

Safeway Store Inc S Boulder Hwy Hnd

**MASSAGE**

Cordell Robert  
131 W Basic Hnd.....FR 2-6304

**MAUSOLEUMS**

PALM MAUSOLEUM  
1325 N Main L V..... DU 2-1340  
(See adv Front Cover)

**MEAT-WHOLESALE**

Butcher Deans Wholesale Meats  
Sunset Rd & Boulder Hwy Hnd FR 2-3181

**Patronize Your**

Neighborhood

Merchant

Tell him you looked him up in the

CRISS CROSS BLUE BOOK

"Prompt, Courteous Service Since 1941"

**BUILDING MATERIALS**

**LUMBER**



- CEMENT
- DOORS
- ELECTRICAL SUPPLIES
- FENCES
- MILLERS FALLS TOOLS
- HARDWOOD
- INSULATION
- KITCHENS—Major Line
- MILLWORK
- MOLDINGS  
Wooden & Metal

- NAILS
- TREASURE TONES  
Paint
- PLYWOOD
- ROOFING
- TABLE LEGS  
Wood
- HARDWARE
- PATIO POSTS
- WINDOWS  
Aluminum & Steel

Dudley  
2-3988

WEEKDAYS  
8 to 5 P.M.  
or  
SATURDAY  
8 - 12

FREE PARKING - WE DELIVER  
"Home Owners Headquarters"

**OPACO LUMBER  
& REALTY CO.**

105 W. CHARLESTON BLVD.

LAS VEGAS

**Cashiers! Tellers! Clerks!**

DO YOUR EMPLOYERS FURNISH YOU WITH THE  
LATEST EDITION OF THE CITY DIRECTORY?

You need it at all times, to protect your company from forgers and bad-check artists. A few questions, checked against City Directory information, will trip them at once. Intelligent use of the City Directory for this purpose has saved thousands of dollars and helped make some cities "too sharp for bad-check operators."

**MEN'S CLOTHING & FURNISHINGS-RETAIL**

Men's Store The  
525 Av B B Cty ..... 266

**PERRY'S MEN'S SHOP**

THE STORE FOR THE  
WELL DRESSED MAN  
BANK OF NEVADA BLDG

I W Pacific Hnd ..... FR 2-6421

Van Valey's Men's & Boys Wear  
138 Market Hnd ..... FR 2-4801

**MILK & MILK PRODUCTS**

**ANDERSON DAIRY**

Henderson ..... FR 2-2555  
1440 Las Vegas Bl N L V .... DU 4-0777  
(See adv this Classification)

Anderson Dairy  
509 6th B Cty ..... 245R

**MOTELS**

**ACE MOTEL**

CLEAN MODERN UNITS  
MODERATE RATES

Boulder Hwy Hnd ..... FR 2-8299

Black Canyon Motel  
800 Nevada Hwy B Cty ..... 316  
Brown Derby Motel  
1009 Nevada Hwy B Cty ..... 505  
Desert Sands Motel  
Boulder Hwy Hnd ..... FR 2-8296

El Rancho Boulder Motel  
725 Nevada Hwy B Cty ..... 668  
Higgins Motel

Boulder Hwy Pittman ..... FR 2-5961

Hitchin Post Motel  
805 Nevada Hwy B Cty ..... 270R

La Fontana Motel  
Boulder Hwy Hnd ..... FR 2-8342

Lake Auto Court  
1000 Nevada Hwy B Cty ..... 0176

Mohave Motel  
760 Nevada Hwy B Cty ..... 533

Mooke's Motel  
804 Nevada Hwy B Cty ..... 534

Orinda Motel  
1000 Nevada Hwy B Cty ..... 76

Out Post Motel  
1104 N Boulder Hwy Pittman .. FR 2-3351

Shady Rest Motel  
Athol Av Pittman ..... FR 2-5813

Star View Motel  
1018 Nevada Hwy B Cty ..... 450

Sun-Val Motel  
Boulder Hwy Hnd ..... FR 2-5814

**MOVING & STORAGE SERVICE**

Ajax Transfer Co  
38 E Ocean Hnd ..... FR 2-2166

Boulder City Transfer & Storage  
1120 Nevada Hwy B Cty

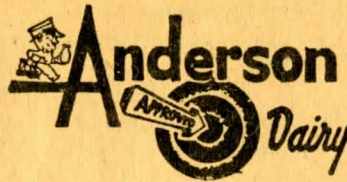

"First with the Finest"

FR 2-2555

HENDERSON

DU 4-0777

1440 LAS VEGAS BL.  
NORTH

**MOVING & STORAGE SERVICE (Cont'd)**

**YOUNG & RUE-MAYFLOWER**

Local & Long Distance Moving

27 Army Hnd ..... FR 2-3000  
727 N Main L V ..... EV 5-3444

**MULTI-COPY SERVICE**

SERVICES UNLIMITED

27 Water Hnd ..... FR 2-3851  
(See adv Front Cover)

**MUSIC DEALERS**

**CROSBY MUSIC CENTRE**

Everything Musical  
Complete Record Shop  
Band Instruments on  
Rental Purchase Plan  
Sheet Music

19 Water Hnd ..... FR 2-2966

**MUSICAL INSTRUMENTS-RETAIL**

Crosby Music Centre  
19 Water Hnd ..... FR 2-2966

**NEWS DEALERS**

Sunday's News Stand  
1305 Arizona B Cty ..... 201

*The Identifying Trade Mark of . . .*

**CRISS CROSS DIRECTORIES**

Symbol of  
Modern

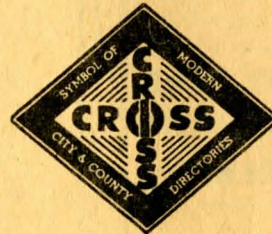

City and County  
Directories

*No Other Directory Offers All These Features . . .*

- ★ Guaranteed Home Circulation
- ★ Extended Area Coverage
- ★ Criss Cross Telephone Guide
- ★ Criss Cross Street Address Directory  
(With Phone Numbers and Ownership Symbols)
- ★ Modern Classified Format
- ★ Phone Numbers in all Departments
- ★ Alphabetical Directory of all Residents
- ★ Extended Telephone Information  
(Number Listed After All Members of Household)

*To the User and the Advertiser the Criss Cross Directory  
Offers the Most Complete Service Available in Today's Market*

**LOOK FOR THE CRISS CROSS SYMBOL OF  
MODERN DIRECTORIES**



**OUR BUSINESS IS TO SERVE BOULDER CITY**

**With**

- COMMUNITY NEWS
- COMMERCIAL NEWS
- OFFICIAL NEWS

**Plus** — supplying thru our columns a place for citizens to discuss, argue, praise, help

Beautiful BOULDER CITY

**THE BOULDER CITY NEWS**

555 AVE C BOULDER CITY

**PHONE 77**

**Our Business is to SERVE Henderson**

**With**

- COMMUNITY NEWS
- COMMERCIAL NEWS
- OFFICIAL NEWS

**Plus** — supplying an outlet thru our columns for citizens to discuss, argue, praise, help

HENDERSON NEVADA'S INDUSTRIAL CENTER

**THE HENDERSON HOME NEWS**

VICTORY VILLAGE SHOPPING CENTER

HENDERSON

**FR 2-1461**

**NEWSPAPERS**

**BOULDER CITY NEWS**  
555 Av 'C' B Cty ..... 77  
(See adv this Classification)  
**HENDERSON HOME NEWS**  
Victory Village Shopping Centre  
Hnd ..... FR 2-1461  
(See adv this Classification)

Las Vegas Review Journal  
51 Water Hnd ..... FR 2-1631

**LAS VEGAS SUN**

Read and Enjoy The  
**LAS VEGAS SUN**  
Nevadas First and Finest  
7-Day Newspaper

900 S Main L V ..... EV 5-3111

Las Vegas Sun  
2 W Pacific Hnd ..... FR 2-2100

**NOVELTIES—RETAIL**

Nava-Hopi Trading Post  
1327 Arizona B Cty ..... 165R

**NURSERIES—RETAIL**

**DAVIS NURSERY**  
2700 E Bonanza Rd L V ..... DU 4-2187  
(See adv this Classification)

Frontier Nursery & Florist  
87 Frontier Bl Hnd ..... FR 2-2722

**IVARY'S HENDERSON GARDEN**  
400 Water Hnd ..... FR 4-3103

**OFFICE SUPPLIES**

**GLEASON'S OFFICE SUPPLY & STATIONERY**

- \*Office Supplies \*Stationery
- \*Greeting Cards \*Art Supplies
- \*Gifts

567 Av 'C' B Cty ..... 394

Lee Office Equipment  
27 Army Hnd ..... FR 2-4551

**OPTOMETRISTS**

Bagley Melvin  
61 E Frontier Hnd ..... FR 2-5711

Lindblom E R  
151 Water Hnd ..... FR 2-2600

**ORGANIZATIONS**

American Association of University  
Women 262 Basic Hnd ..... FR 4-3661

American Association of University  
Women B Cty ..... 526M

American Institute of Mining and  
Metallurgical Engineers & Auxiliary  
B Cty ..... 303W

American Legion 300 Nebraska Hnd  
American Legion Auxiliary

508 California B Cty ..... 46

American Legion Auxiliary #40  
330 Nebraska Hnd ..... FR 4-4042

American Legion Post #31  
508 California B Cty ..... 46

American Red Cross  
B Cty ..... 423W

American War Mothers  
54 Lowery Hnd ..... FR 2-6943

B P O E Does Drove 34  
1217 Nevada Hwy B Cty ..... 550

Basic Toastmasters Club  
413 Republic Hnd ..... FR 4-5364

Benevolent Patriotic Order of Does  
564 Federal Hnd ..... FR 4-5702

Boulder Bridgers B Cty ..... 295M

Boulder City Cemetery Association  
B Cty ..... 5

Boulder City Chamber of Commerce  
416 Nevada Hwy B Cty ..... 20

Boulder City Democratic Womens Club  
B Cty ..... 425

Boulder City Horsemen's Association  
B Cty ..... 405W

Boulder City Hospital Auxiliary  
B Cty ..... 367W

Boulder City Library Board  
B Cty ..... 52

Boulder City Rifle and Pistol Club  
B Cty ..... 640R

Boulder City Women's Club  
504 7th B Cty ..... 245M

Boulder Dam Federal Credit Union  
Arizona B Cty ..... 339

Boy Scouts of America  
115 Ash Hnd ..... FR 4-4053

Boy Scouts of America Boulder Dam  
Council B Cty ..... 62

Business & Professional Women  
B Cty ..... 378

Business & Professional Women's Club  
85 E Texas Hnd ..... FR 2-5741

Charioteers 215 Water Hnd ..... FR 2-4282

Circle 8 Square Dance Club  
B Cty ..... 198J

(Continued next page)

**Complete LANDSCAPE Service  
DESIGNING & PLANTING  
CUSTOM ORDERING**

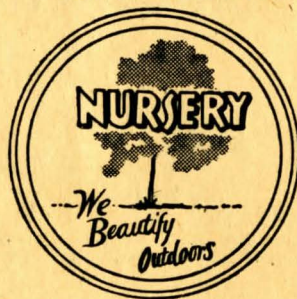

**DUDLEY 4-2187**

2 1/2 Acres - Fine Nursery Stock

- SHRUBS - TREES
- PALMS - OLIVES
- SPECIMEN ITEMS
- CRUSHED & COLORED ROCK

**DAVIS NURSERY**  
2700 E. BONANZA RD.

**ORGANIZATIONS (Cont'd)**

- Civil Air Patrol  
721 Arizona B Cty .....626M
- Clark County Association for Mental  
Health B Cty .....60J
- Clark County Humane Society  
B Cty .....539J
- Club Covillea  
207 Nickel Hnd ..... FR 4-8104
- Coast Guard Auxiliary Flotilla 73  
B Cty .....305M
- Desert Auxiliary of International  
Association of Machinists  
436 National Hnd ..... FR 4-8153
- Desert Gardeniers  
403 W Atlantic Hnd ..... FR 4-3234
- Dwayne S Laughery Chapter Order of  
DeMolay 901 Arizona B Cty
- Eagles F O E  
254 Tungsten Hnd ..... FR 4-8402
- Eagles F O E Auxiliary  
418 National Hnd ..... FR 4-7774
- Elks B P O E 7 Victory Hnd ... FR 4-7742
- Elks B P O E Lodge #1956  
Vegas Wash Rd Hnd ..... FR 2-2956
- Elks Lodge #1682  
1217 Nevada Hwy B Cty .....550
- Emblem Club  
601 Burton Hnd ..... FR 2-6933
- Fraternal Order of Eagles  
310 W Pacific Hnd ..... FR 4-8314
- Free & Accepted Masons Lodge 37  
901 Arizona B Cty ..... 279M
- Future Homemakers of America  
Basic High School Hnd ..... FR 2-4111
- Future Teachers of America  
7 Victory Rd Hnd ..... FR 4-7742
- Future Nurses of America  
71 Church Hnd ..... FR 2-7914
- Garden Club 403 Atlantic Hnd
- Girl Scouts of America Boulder Dam  
Council B Cty .....59J
- Henderson Boys Club  
Victory Village Hnd ..... FR 2-8682
- Henderson Chamber of Commerce  
152 Water PO Bx 763 Hnd .... FR 2-3222
- Henderson Little Theatre Club  
375 Nebraska Hnd ..... FR 4-8441
- Henderson Mental Health Association  
Victory Village Shopping Center  
Hnd ..... FR 2-3571
- Henderson Municipal Baseball Federation  
529 Federal Hnd ..... FR 2-6762
- Henderson Sportsmen's Club  
PO Bx 134 B Cty ..... FR 2-7294
- Henderson Wood & Hobby Crafts Club  
PO Bx 271 Hnd ..... FR 4-4091
- Hoe & Grow Garden Club  
B Cty .....307M
- I O O F Cactus Rebekah Lodge #40  
Utah B Cty
- Independent Order of Odd Fellows #50  
Utah B Cty
- Industrial City Timing Association  
225 Hillcrest Dr Hnd ..... FR 2-4282
- Junior Chamber of Commerce  
B Cty .....198J
- Knights of Pythias Lake Mead Lodge #37  
1324 Wyoming B Cty ..... 428M
- Lake Mead Tennis Club  
B Cty .....709R
- Lake Mead Toastmistress Club  
B Cty .....305M

**ORGANIZATIONS (Cont'd)**

- Lions Club  
1305 Arizona B Cty .....700
- Lions Club  
131 W Basic Hnd ..... FR 2-6304
- Little Theatre Group of Boulder City  
B Cty .....673J
- Machinists Local 845  
541 Burton Hnd ..... FR 2-6804
- Masonic Assembly Order of Rainbows  
901 Arizona B Cty
- Masonic Desert Chapter 22 O E S  
901 Arizona B Cty .....279M
- Mothers Club B Cty .....22
- National Association of Retired Civil  
Employees 1305 Arizona B Cty ....149R
- Order of Demolay  
206 Minor Hnd ..... FR 2-6504
- P E O Sisterhood Chapter K  
B Cty .....338M
- Pythian Sisters  
1324 Wyoming B Cty .....426M
- Rakers 58 E Texas Hnd ..... FR 4-4334
- Reclamation Employees Recreation  
Association B Cty .....503W
- Retail Merchants Association  
1305 Arizona B Cty .....455
- Rotary Club  
1305 Arizona B Cty .....278
- Rotary Club  
74 E Victory Rd Hnd ..... FR 4-3113
- Royal Neighbors of America  
11 Idaho Hnd ..... FR 4-7062
- Senior Citizens  
City Recreation Bldg B Cty .....22
- Sportsmen's Association  
508 California B Cty
- Square Dancing Club 121 Beech Hnd
- Stamp Club B Cty .....690R
- Teen Age Club  
52 Mallory Hnd ..... FR 4-7764
- Teen Dems B Cty ..... 236M
- 31'ers Club B Cty .....5
- Toastmasters Club B Cty .....472W
- United Steel Workers of America A F L -  
C I O 47 Water Hnd ..... FR 2-3831
- V F W Club Room  
Victory Village Hnd ..... FR 4-7504
- Veterans of Foreign Wars Auxiliary  
1324 Wyoming B Cty ..... 279W
- Veterans of Foreign Wars Ladies Auxiliary  
431 Burton Hnd ..... FR 4-7893
- Veterans of Foreign Wars No 3574  
1324 Wyoming B Cty .....649J
- Veterans of Foreign Wars No 3848  
115 Joshua Hnd ..... FR 4-7714
- PAINT DEALERS—RETAIL**
- Boulder City Paint Shop  
1308 Wyoming B Cty .....75
- Brighten Up Paint Store  
555 Av 'B' B Cty .....535
- Uptown Hardware Store  
1229 Arizona B Cty .....690  
(See adv Front Cover)
- PAINTING CONTRACTORS**
- Gove L E Painting Co  
243 S Texas Hnd ..... FR 4-5623
- Jamieson Lewis A  
294 W Basic Rd Hnd ..... FR 4-4824
- Kaylor Edgar C  
334 W Basic Rd Hnd ..... FR 2-7974
- Potts C D Jr  
750 Av I B Cty ..... 75J

**PEST CONTROL**

- Williams Exterminating Co  
2 W Pacific Hnd ..... FR 2-4141

**PHOTOGRAPHERS—  
COMMERCIAL**

- ALLEN EDWARD J ASSOCIATES INC  
130 Las Vegas Bl S L V ..... DU 2-2293
- WOODRUFF'S BASIC PHOTO

\*PHOTO SUPPLIES  
\*COMMERCIAL PHOTOS  
\*PORTRAITS

149 Market Hnd ..... FR 2-7627

**PHOTOGRAPHERS—PORTRAIT**

- Carlyle Studio  
231 Water Hnd ..... FR 2-3611

**PHOTOGRAPHIC EQUIPMENT  
& SUPPLIES-RETAIL**

- Belknap Photographic Services  
415 Nevada Hwy B Cty .....456
- Woodruff's Basic Photo  
149 Market Hnd ..... FR 2-7627

**PHYSICIANS & SURGEONS M D**

- Boulder Clinic  
D M MacCormack  
Jas B French  
J R McDaniel Jr  
1100 Arizona B Cty ..... 671
- Connolly J R  
67 Frontier Bl Hnd ..... FR 2-1041
- Coogan J H  
3 Army Hnd ..... FR 2-4021
- Hazeltine K S  
67 Frontier Bl Hnd ..... FR 2-1041
- Henderson Clinic  
67 Frontier Bl Hnd ..... FR 2-1041
- Miller H L  
67 Frontier Bl Hnd ..... FR 2-1041
- Miners G A  
67 Frontier Bl Hnd ..... FR 2-1041
- O'Neill John W  
General Practice and Obstetrics  
505 Av 'C' B Cty ..... 555
- Phillips L M  
67 Frontier Bl Hnd ..... FR 2-1041
- Swackhamer W D  
67 Frontier Bl Hnd ..... FR 2-1041
- White Thomas S  
509 Av 'C' B Cty .....300

**PIPE**

- Concrete Conduct Co Division of  
American-Marietta Co  
PO Bx 755 Conduct Rd Hnd .. FR 2-1781  
(See adv @ Concrete Products)

**PLUMBING CONTRACTORS**

- Coroneos Plumbing Co  
1526 Boulder Hwy Hnd ..... FR 2-7424
- Danneberger Plumbing & Heating  
315 Water Hnd ..... FR 2-8631

**PRINTERS**

- LUSKEY BROTHERS & CO  
608 E Broadway Anahm Calif . PR 4-5683

**PUBLISHERS**

- LUSKEY BROTHERS & CO  
608 E Broadway Anahm ..... PR 4-5683

# YOUR BETTER MUSIC STATION

# K-TOO RADIO

1280 ON YOUR DIAL

SOUTHERN NEVADA'S MOST POWERFUL RADIO STATION

FRontier 2-2500 HENDERSON



## BOB OLSEN REAL ESTATE

COMPLETE SERVICE

10 WATER HENDERSON FR 2-2333

On the Job

24 Hours a Day

The Criss Cross Classified

YOUR BEST

ADVERTISING BUY

Low in Cost

Reaches more people!

Are You Represented?

### RADIO STATIONS AND BROADCASTING COMPANIES

**K-TOO RADIO**  
 2 W Pacific Hnd .....FR 2-2500  
 L V ..... DU 2-0277

(See adv this Classification also Back Cover)

### RAILROAD COMPANIES

Union Pacific Railway  
 1034 Nevada Hwy B Cty .....167

### REAL ESTATE

Coe John Henderson Real Estate Co  
 18 Water Hnd ..... FR 2-3300  
 Galbreath John W & Co  
 14 E Atlantic Hnd .....FR 2-3921

### HENDERSON REAL ESTATE CO

JOHN COE

18 Water Hnd .....FR 2-3300

### MORRELL REAL ESTATE & INSURANCE

Henderson's Oldest Realtors  
 To Buy To Sell  
 SEE MORRELL

42 Water Hnd .....FR 2-2222

### OLSEN BOB REALTY & INSURANCE

10 Water Hnd ..... FR 2-2333  
 (See adv this Classification)

### REAL ESTATE (Cont'd)

Savage C A Real Estate  
 1305 Arizona B Cty .....402  
**SHUPE REALTY**  
 26 Water Hnd ..... FR 2-8200  
 (See adv Page B)  
 Sierra Vista Manor  
 1405 Palm Dr Hnd .....FR 2-3414  
 Tyree Real Estate  
 416 Nevada Hwy B Cty ..... 93

### REFRIGERATION EQUIPMENT COMMERCIAL

DESERT REFRIGERATION  
 613 N Main L V .....DU 4-7785

### REFRIGERATORS & FREEZERS REPAIRING & PARTS

BASIC REFRIGERATOR SERVICE  
 101 Ash Hnd ..... FR 4-7202

### RESTAURANTS

A & W Root Beer Drive-in  
 1450 Nevada Hwy B Cty  
**ALIBI CLUB**  
 Boulder Hwy Pittman ..... FR 2-9681  
 (See adv Back Cover)  
 Al's Coffee Shop  
 41 Water Hnd ..... FR 2-2822  
 Artic Circle  
 3 Water Hnd ..... FR 2-2404  
 Artic Circle Drive-In  
 1516 Nevada Hwy B Cty .....216R  
 Bob's Chicken Shack  
 761 Nevada Hwy B Cty .....635  
 Burger Basket  
 930 Nevada Hwy B Cty .....154J  
 Coffee Cup  
 558 Nevada Hwy B Cty .....577  
 Colonial Inn Restaurant  
 1305 Arizona B Cty ..... 201  
 Dante's Restaurant  
 15 Frontier Bl Hnd ..... FR 2-3233

### DANTE'S SUPPER CLUB

\*Steak \*Lobster  
 \*Chicken  
 Cocktail Lounge

15 Frontier Bl Hnd ..... FR 2-3233

Don's Hamburgers  
 561 Av 'C' B Cty .....377  
 Frosty Freeze  
 825 Nevada Hwy B Cty .....170W  
 Harry's Cafe  
 512 Nevada Hwy B Cty .....30  
 Pink Parlor  
 504 Nevada Hwy B Cty .....409  
 Railroad Pass Casino  
 PO Bx 515 Boulder Hwy B Cty ..... 0483  
 Redwood Inn  
 Boulder Hwy Hnd .....FR 2-3281  
**ROYAL CLUB**  
 141 Market Hnd ..... FR 2-2055  
 Swanky Club  
 940 Boulder Hwy Hnd .....FR 2-9617  
 Victory Club  
 Boulder Hwy Hnd .....FR 2-9607  
 Will Roger's Cafe  
 1225 Arizona B Cty .....516

### RIDING ACADEMIES

Boulder City Horsemen  
 Navajo Ln B Cty .....492W

**ROOFERS**

GRAY'S HENDERSON ROOFING

NEW CONSTRUCTION—REPAIRS  
ALL WORK GUARANTEED

320 Atlantic Hnd.....FR 4-3014

**ROOFING MATERIALS**

ELLIOTT ROOFING & INSULATION CO  
1613 N Boulder Hwy Hnd..... FR 2-8582  
(See adv this Classification)

**SAVINGS & LOAN ASSOCIATIONS**

FIRST WESTERN SAVINGS  
118 Las Vegas Bl S L V..... DU 4-0200  
FRONTIER FIDELITY SAVINGS & LOAN ASSOCIATION  
120 S 3rd L V..... DU 4-2032  
(See adv this Classification)

**SAWS—SHARPENING & REPAIRING**

Henderson Saw Shop  
239 Atlantic Hnd.....FR 2-8242

**SCHOOLS**

Basic Elementary  
W Basic Rd Hnd..... FR 2-4171  
Basic High  
W Pacific Av Hnd..... FR 2-4111  
Boulder City Elementary  
1212 Arizona B Cty.....217  
Boulder City Junior & Senior High  
1101 5th B Cty.....648  
Henderson Elementary  
Water & Atlantic Hnd..... FR 2-1911  
Henderson School District  
Market Hnd..... FR 2-4151  
Park Village Elementary  
Atlantic Av Hnd..... FR 2-3461  
Valley View Elementary  
Valley View Hnd.....FR 2-3332

**SERVICE STATIONS**

Al's Chevron Service  
805 Nevada Hwy B Cty.....270M

**AUSTIN'S HANCOCK SERVICE**

489 Nevada Hwy B Cty.....328  
(See adv this Classification)

Baird's Shell Service  
Frontier Bl & Water Hnd.....FR 2-4971  
Bart's Flying "A" Service  
440 Water Hnd..... FR 2-2666  
Bell's Hancock Service  
Water Hnd..... FR 2-2691

**BRUCE'S SERVICE (MOBIL)**

1004 Nevada Hwy B Cty.....56  
Chet's Texaco Service  
Frontier Bl & Water Hnd.....FR 2-4059

**CLAYS SHELL SERVICE**

Boulder Hwy Pittman..... FR 2-5792  
Community Stations Inc #61  
Boulder Hwy Hnd.....FR 2-3822  
Country Store Texaco Service  
Boulder Hwy Pittman..... FR 2-3555  
Henderson Texaco  
432 S Boulder Hwy Hnd..... FR 2-9601  
Jim's Union Oil Station  
Boulder Hwy & Frontier Bl  
Hnd.....FR 2-7181

**HIGHER EARNINGS ON SAVINGS**

SAFETY INSURED  
UP TO \$10,000.

LOANS TO BUY,  
BUILD OR REFINANCE

**DUDLEY 4-2032**

**FRONTIER FIDELITY SAVINGS & LOAN ASSOCIATION**

120 No. THIRD  
LAS VEGAS

**SERVICE STATIONS (Cont'd)**

JOHN & BOB'S SHELL SERVICE  
453 Nevada Hwy B Cty.....88  
Klinger's Service  
PO Bx 344 Railroad Pass B Cty  
LARRY STOUT CHEVRON SERVICE  
Boulder Hwy & Frontier Bl  
Hnd.....FR 2-4211  
LARRY'S HANCOCK SERVICE  
Boulder Hwy Bx 519 Hnd..... FR 2-2391  
(See adv this Classification)  
Lehman & Lytle Chevron Service  
Frontier & Boulder Hnd..... FR 2-9690  
MENDIVE'S RICHFIELD SERVICE

PETE R MENDIVE  
154 WATER ST  
HENDERSON NEVADA

154 Water Hnd.....FR 2-4474

**METRO OIL PRODUCTS**

Gas-Oil-Accessories  
\*Gillette Tires  
\*Lube Service  
\*Trailer Rentals  
Mechanic on Duty

1452 N Boulder Hwy  
Hnd.....FR 2-3411

Path Finder Service Station  
151 Water Hnd..... FR 2-2444  
Reber's Union Service  
Frontier Bl Hnd.....FR 2-9699  
Save-Way Service Stations Inc  
Boulder Hwy Pittman..... FR 2-5702

**ELLIOTT ROOFING CO.**

**RECOVERS OUR SPECIALTY**

Free Estimates

Ph. FR 2-8582

BOULDER HWY  
at PITTMAN

**AUSTIN'S**

HANCOCK SERVICE

BLEND-O-MATIC PUMPS

7 DIFFERENT BLENDS  
DIFFERENT PRICES

489 NEVADA HWY  
BOULDER CITY  
PHONE 328

**LARRY'S HANCOCK SERVICE**

LARRY F. VAUGHAN PROP.  
PITTMAN, NEV.

TIRES—BATTERIES  
ACCESSORIES

BOX 519 HENDERSON  
PH. FR 2-2391

ALL CREDIT CARDS ACCEPTED

**SERVICE STATIONS (Cont'd)**

Stinker Station  
Boulder Hwy Hnd.....FR 2-9685  
Stout Larry Chevron Service  
Boulder Hwy & Frontier Bl  
Hnd.....FR 2-4211  
Tak's Texaco  
501 Nevada Hwy B Cty.....164  
Union Oil 76  
567 Nevada Hwy B Cty.....26

**SEWING MACHINES—REPAIRING**

FASHION CORNER  
31 Army Hnd..... FR 2-4742

**SHOE REPAIRING**

Dom's Shoe Repair  
66 E Victory Rd Hnd

**SHOES-RETAIL**

Karl's Shoes Boulder Hwy Hnd  
**VAN VALEY'S FAMILY SHOES**  
 138 Market Hnd.....FR 2-4801

**SIGNS**

Petrie's Sign & Service  
 1017 Nevada Hwy B Cty.....680

**SPORTING GOODS-RETAIL**

Desert Sporting Goods  
 55 East Frontier Bl Hnd.....FR 4-5711  
 Uptown Hardware Store  
 1229 Arizona B Cty.....690  
 (See adv @ Hardware-Ret)

**SPORTS WEAR-RETAIL**

Desert Wear 1325 Arizona B Cty.....165J

**SPRINKLERS LAWN & IRRIGATION**

Boulder City Tree Service  
 1252 Wyoming B Cty.....564

**STEEL FABRICATORS**

Naco Steel Corp  
 2349 N Boulder Hwy Hnd.....FR 2-3271

**STEEL CONSTRUCTORS**

Steel Fabrication  
 Steel Erection  
 Ornamental Iron  
 Portable Welding  
 1414 Athol (Ptmn) Hnd .FR 2-2544

**TAVERNS**

Corral Bar  
 Boulder Hwy Hnd.....FR 2-9696  
 Liquori Bar & Cafe  
 Boulder Hwy Pittman.....FR 2-9661  
 Ranch-House Bar  
 Boulder Hwy Hnd.....FR 2-1291  
 Recreation 533 Av 'B' B Cty.....659

**TAX RETURN PREPERATIONS**

Services Unlimited  
 27 Water Hnd.....FR 2-3851

**TAXICABS**

Boulder City Cab Co  
 550 Av 'B' B Cty.....558  
 Henderson Yellow Cab  
 74 E Texas Hnd.....FR 2-1611



**RADIO & TV SERVICE**  
 - ALL MAKES REPAIRED -  
 We Repair Auto Radios, Record Players & Hi-Fi  
**FRontier 2-6451**  
 "Across from the School"  
 223 WATER ST.  
 HENDERSON

**TELEPHONE ANSWERING SERVICE**

Marron's Answering  
 74 E Texas Hnd.....FR 2-1241

**TELEPHONE COMPANIES**

Henderson Telephone Co  
 104 Water Hnd.....FR 2-1211  
 Southern Nevada Telephone Co  
 503 Ash B Cty.....18

**TELEVISION & RADIO REPAIRING & PARTS**

Basic Radio & Television  
 115 W Basic Hnd.....FR 4-8313  
**CARDY'S RADIO & T V REPAIR**  
 223 Water Hnd.....FR 2-6451

(See adv this Classification)

**PHILLIP'S RADIO & TELEVISION**

Henderson's First & Finest  
 T V Service Shop  
 All Calls Made Same Day  
 Victory Village Shopping Center  
 Hnd.....FR 4-7923

**RADIO T V DOCTORS**

6 Water Hnd.....FR 2-3671  
 Roper's Radio Repair  
 1225 Arizona B Cty.....123  
**SUPERIOR RADIO & T V**  
 27 Water Hnd.....FR 4-7431

**IT PAYS TO ADVERTISE**

**THEATRES**

Boulder Theatre  
 1225 Arizona B Cty.....711  
**HENDERSON THEATRE**  
 30 Amy Hnd.....FR 2-3700

**TIRES-DEALERS**

O K RUBBER WELDERS  
 505 W Frontier Bl Hnd.....FR 4-4154

**TIRES-RECAPPING & RETREADING**

O K Rubber Welders  
 505 W Frontier Bl Hnd.....FR 4-4154

**TITLE COMPANIES**

**PIONEER TITLE INSURANCE CO**  
 Title Insurance-Escrows  
 State Wide Service Since 1903  
 The Old Reliable Title Company  
 125 S 4th L V.....DU 4-8000

**TOYS**

Desert Trails Auto Supply  
 544 Nevada Hwy B Cty.....360

**TRAILER PARKS**

Boulder City Trailer Park  
 1501 Nevada Hwy B Cty.....604  
 Brown Derby Trailer Park  
 1009 Nevada Hwy B Cty.....505  
 Henderson Trailer Haven  
 E Frontier Hwy Hnd.....FR 2-9693  
 Petrie's Trailer Park  
 1012 Nevada Hwy B Cty.....680

**ADVERTISEMENTS—**

make this Directory possible. When patronizing merchants listed here— in tell them you saw their ad in the **GRISS CROSS 'BLUE BOOK'**

**MR. CITIZEN!**

*Correct Information  
 Is Valuable  
 To You*

Cooperate with the City Directory enumerators to see that your name and those of your family are correctly listed in each edition. *Your name, listed correctly in the City Directory, is a great asset.* This has been proved thousands of times, especially in cases of employment application, proof of residence, questions relating to citizenship, applications for welfare assistance, distribution of mail, etc. Be better established . . . be on record as a local citizen by seeing that your name is not missed or incorrectly listed in the Directory.

**THANKS—**

The publishers of this Directory wish to take this occasion to thank the numerous organizations, Chambers of Commerce, Civic Leaders, Business Men's Groups, Advertisers and the Public generally for their cooperation in compiling this Directory.

Any errors or omissions should be called to our attention so they can be corrected in the next issue. Having used due care in compiling this directory we will not assume any liability for any errors, beyond making proper corrections in the next edition.

**LUSKEY BROTHERS & CO.**

**TRAVEL BUREAUS**

VISITOR'S BUREAU  
1228 Arizona B Cty .....188

**TREE SERVICE**

BOULDER CITY TREE SERVICE

Licensed & Insured  
\*Topping  
\*Pruning  
\*Removal

1252 Wyoming B Cty ..... 564

Gene's Tree Service  
71 E Texas Hnd .....FR 2-5654

**TRUCKING**

Reber Burdette Trucking  
223 W Pacific Hnd .....FR 4-7944

**UPHOLSTERERS**

Boulder City Upholstery  
1320 Wyoming B Cty ..... 542J

PECK'S UPHOLSTERY & FURNITURE  
10 Navy Hnd .....FR 2-2833

**VARIETY STORES**

A & C Merchandise Mart  
124 Market Hnd ..... FR 2-4831  
Boulder Variety Store  
443 Nevada Hwy B Cty ..... 455  
Cornet 5 & 10¢ Store  
10 W Pacific Hnd

**VETERINARIANS**

Henderson Pet Clinic  
2 Water Hnd ..... FR 2-2431

**WASHING MACHINES DRYERS & IRONERS**

Lunzman Repair Service Repairing & Parts  
31 Army Hnd ..... FR 2-4742

**WATCHES REPAIRING**

BOND'S JEWELERS  
3rd & Fremont L V ..... EV 5-2484

**WELDING**

STEEL CONSTRUCTORS

Portable Welding  
Ornamental Iron  
Steel Erection  
Steel Fabrication

1414 Athol (Ptmn) Hnd ..FR 2-2544

**WOMEN'S WEARING APPAREL**

Ardens Dress Shop  
530 S Boulder Hwy Hnd ..... FR 2-3951  
Desertwear  
136 Market Hnd ..... FR 2-4771  
Mary Emmas  
1129 Arizona B Cty ..... .34  
Tally Ho Shop  
532 S Boulder Hwy Hnd ..... FR 2-6391

**YARDAGE-RETAIL**

Fashion Yardage  
521 Av 'C' B Cty ..... 384

CONSULT THE 'BLUE BOOK'  
... YOUR HANDY SHOPPING GUIDE

**These CRISS CROSS CITY DIRECTORIES Available  
With Many More on the Planning Board**

- |                  |                  |                    |                    |
|------------------|------------------|--------------------|--------------------|
| ANAHEIM          | EL CAJON VALLEY  | LAKWOOD            | PALMDALE           |
| ARTESIA          | FALLBROOK        | LANCASTER          | PARAMOUNT          |
| BARSTOW          | FONTANA          | LAS VEGAS          | POMONA             |
| BELLFLOWER       | FULLERTON        | LAS VEGAS SUBURBAN | RIVERSIDE          |
| BLYTHE           | GARDEN GROVE     | LYNWOOD            | RIVERSIDE SUBURBAN |
| BUENA PARK       | GARDENA          | MANHATTAN BEACH    | REDONDO BEACH      |
| COACHELLA VALLEY | HIGH DESERT      | NEWPORT BEACH      | SAN BERNARDINO     |
| COLTON           | HUNTINGTON BEACH | NORWALK            | SAN GORGONIO PASS  |
| COMPTON          | INGLEWOOD        | OCEANSIDE          | SANTA ANA          |
| CORONA           | LAGUNA BEACH     | ONTARIO            | TORRANCE           |
| DOWNEY           | LA HABRA         | ORANGE             | WESTMINSTER        |

For Further Information WRITE or CALL

**LUSKEY BROTHERS & CO., INC.**  
**608 E BROADWAY ANAHEIM CALIF**  
**PRospect 4-5683**

## Classified CITY Directory

# *Extend Your Sales Area!*



THE Classified CITY DIRECTORY cover your immediate market and is also delivered free of charge to householders throughout the area.

YOUR AD IN THE following yellow pages is your economical way to reach more potential customers!

WHEN PEOPLE NEED YOUR SERVICES wouldn't you like to be considered by those who use these pages to make a selection?

ARE YOU GETTING YOUR SHARE of new customers and "drop in" customers? Quite often the customer who calls in person has first consulted these pages.

THOUSANDS OF PEOPLE use the Classified City Directory every day for their shopping needs.

BE FULLY REPRESENTED! Your advertisement under the headings best describing your services or products is the best business insurance on earth!

**YOUR ADVERTISING DOLLAR WILL MAKE MORE DIRECT CONTACTS IN THE YELLOW SECTION OF THE CITY DIRECTORY THAN IN ANY OTHER MEDIUM**

**Luskey Brothers & Company Publishers**

**608 E. Broadway**

**Anaheim**

**The Identifying Trade Mark of . . .  
CRISS CROSS DIRECTORIES**



**No Other Directory Offers All These Features . . .**

- ★ GUARANTEED HOME CIRCULATION
- ★ EXTENDED AREA COVERAGE
- ★ CRISS CROSS TELEPHONE GUIDE
- ★ CRISS CROSS STREET ADDRESS DIRECTORY
- ★ MODERN CLASSIFIED FORMAT
- ★ PHONE NUMBERS IN ALL DEPARTMENTS
- ★ ALPHABETICAL DIRECTORY OF ALL RESIDENTS
- ★ EXTENDED TELEPHONE INFORMATION

(WITH PHONE NUMBERS AND OWNERSHIP SYMBOLS) (NUMBER LISTED AFTER ALL MEMBERS OF HOUSEHOLD)

**To the User and the Advertiser the Criss Cross Directory**

**Offers the Most Complete Service Available in Today's Market!**

**LOOK FOR THE CRISS CROSS SYMBOL OF MODERN DIRECTORIES**





Luskey's 1961

# HENDERSON-BOULDER CITY "BLUE BOOK" CRISS CROSS CITY DIRECTORY

LUSKEY BROTHERS & CO., Publishers

CIRCULATION 7,500

USE THIS  
CLASSIFIED  
TO FIND  
ALL LOCAL  
DEALERS &  
SERVICES

HENDERSON'S FIRST & FINEST

## ROYAL CLUB

*Serving the Best Food in Nevada*

FR 2-2055      141 MARKET      HENDERSON

## ALIBI CLUB

◇ RESTAURANT ◇ GAMING CASINO ◇ BAR ◇  
DELUXE SWIMMING POOL

BOULDER HWY      PITTMAN      HENDERSON      FR 2-9681

*This Directory is the Property of*

NAME *Floyd & Madalyn Matson*

ADDRESS *206 N. Victory Rd*

PHONE *Fr. 2-6084*

## BANK of NEVADA

**YOUR PROGRESSIVE BANK**

**SERVING**

DU 2-5000      FR 2-1011      251  
LAS VEGAS      -      HENDERSON      -      BOULDER CITY

**YOUR BETTER MUSIC STATION  
1280 ON YOUR DIAL**

## K-TOO

**SOUTHERN NEVADA'S MOST POWERFUL RADIO STATION**

**CREDIT BUREAU**  
OF SOUTHERN  
NEVADA  
PHONE EV 5-1177

CREDIT REPORTS  
CREDIT GUIDE  
COLLECTIONS

