HENDERSON INDUSTRIAL CENTER

HOME NEWS

Volume 41, 45th Edition Henderson, Nevada THE COMMUNITY NEWSPAPER 25¢ 22 Water St. 564-1881 Tuesday, June 5, 1990

BAY MICROFILM
1115 E. ARQUES AV
SUNNYVALE CA 94086
27-305280
04/01/89 Tue

Child development class students, dressed in caps and gowns, during graduation ceremonies at the Henderson Civic Center. Photo by Howard B. Pearson

HPRD holds child development graduation

By Howard B. Pearson
News Staff Writer

The Henderson Parks and Recreation Department held a child development class graduation last week at the Henderson Civic Center.

The children that participated in the spring program each received a certificate and gift at the graduation ceremony.

The program is designed for preschoolers ranging in age from three to five years of age. The program is conducted by qualified teachers who present exciting and creative activities, including music, literature and arts and crafts, said Diane Potter, program coordinator.

The 1990 spring graduates include:

Anthony Brennan, Ami Esposito, Saul Franco, Jeanette Hackman, Ramone Haewsky, Rick Jones, Lance Lamprecht, Kathy Loehning, Victoria Lucero, Aubrianna McGhie, Bryan Mclean, R. J. Patterson, Bobbie Reese, Alicia Sheahan, Nichole Simpson, David Smith, Brett Thacker and Justin Viskoc.

Also: Cameo Baca, Brittany Charles, Jennifer Proctor, Tyson Davis, Matthew DeCarlo, Manuel Del Toro, Jennifer Gibbs, Brian Heki, Ryan Long, Chris McCluskey, Andrea Memo, Helen Oxborrow, Michael Palmer, Ashley Reeves, Tyler Remington, Amanda Sheedy, Russell Thomas, Sara Turkoglu, Lisa Wagner and Tanesha Ward.

And: Eric Fitzgerald, Melissa Fitzgerald, Jennifer Hudson, Kimberly Merrick, Chrystal Peece and Kevin Weakland.

HPRD is offering a similar child development program during June and July. In one session, classes will meet from 9 a.m. til 11:30 a.m., Mondays, Wednesdays and Fridays at a cost of $35. A second session will be offered on Tuesdays and Thursdays at a cost of $25.

Fantasy Video injunction request taken under advisement

By Katherine E. Scott
News Staff Writer

A request by a local sexually oriented store for a preliminary injunction to prevent the city from closing its doors was taken under advisement by a federal court judge last week.

Attorneys for Fantasy Video Inc. and the City of Henderson met in front of U.S. District Court Judge Lloyd George on Friday for a hearing to determine whether the business may remain open pending a trial for declaratory and injunctive relief.

Fantasy Video filed the lawsuit April 24, two weeks after the Henderson City Council revoked its business licence.

City officials said the action was taken due to alleged misrepresentations in the license application process. Fantasy Video spokespersons said the city has denied the business and its owners their rights under the First and Fourteenth Amendments to the U.S. Constitution.

Fantasy Video opened Feb. 1 at 1100 N. Boulder Highway with a business license obtained for a "general video business," without notation it would be primarily a sexually oriented video and novelty shop, according to city records.

City officials said they did not deny any rights under the Constitution, but was enforcing the city's licensing laws. A March 13 hearing was postponed by the City Council to April 10, at which time it revoked Fantasy Video's business license.

Among the misrepresentations, city officials said, were omissions that Daniel Bishop, president of Fantasy Video's parent company, had three misdemeanor arrests in his home state of Wisconsin.

The company's lawsuit states the plaintiffs "made no material misrepresentations on their application. Had the information been presented . . . it would not have been material to any valid criteria for granting or denying the license."

City Council expected to approve study for Warm Springs road extension, mull new ordinance-alcoholic beverage

By Howard B. Pearson
News Staff Writer

The Henderson City Council is expected to approve today an engineering service agreement that will initiate a study to extend Warm Springs Road from Stephanie Street to Boulder Highway.

An agreement between Clark County and Henderson dated May 2, 1989, authorizes up to a maximum of $331,000 to design, obtain right-of way and appraisals for the right-of-way, said city officials.

The study calls for the construction of a four-lane arterial roadway with raised islands having left-turn pockets at approximately 660-foot intervals, street lighting conduit in the median island, facilities for transverse and parallel drainage, specifications and estimates of probable costs,

See Road, Page 2

Fire Department to practice burning homes on Nevada way

By Katherine E. Scott
News Staff Writer

Five homes on Nevada Way will be burned in training exercises by the Henderson Fire Department through the summer, according to HFD officials.

HFD Battalion Chief George Price said the houses at 3, 7 and 15 Nevada Way have each been assigned to a different shift for non-burning practice sessions through June 15. The houses will be burned from then until June 25, pending daily clearances from the Environmental Protection Agency, he said.

Starting July 30, firefighter cadets in training will learn skills by burning houses 11 and 11½ Nevada Way, he added. Persons may see smoke coming from the Townsite neighborhood near Boulder Highway and Lake Mead Drive during those times, he said.

DUI hearing dates set for two suspects

By Katherine E. Scott
News Staff Writer

Two men accused of causing deaths while driving under the influence of alcohol on separate dates in April had preliminary hearing dates set last week in Henderson Justice Court.

Steven Barley of Las Vegas had a Sept. 24 hearing set for the April 10 death of of a 13-year-old girl on Boulder Highway. Barley, 41, is represented by attorney Steven Stein of Oscar Goodman's law offices, according to court officials.

Roy Huffington of Henderson faces a June 11 hearing for the April 24 death of a two-month-old girl on Lake Mead Drive. Huffington, 26, is represented by the Public Defender's Office, court officials said.

Both men were charged with felony DUI.

See DUI, Page 2

Use permit for radio tower in GV South to be considered

By Paul Szydelko
Associate Editor

A use permit request from Centel Cellular to construct a 110-foot communications tower in Green Valley South is scheduled to be considered by the Henderson Planning Commission at 7 p.m. on Thursday at City Hall.

The proposed cellular radio transmission tower would be constructed on a city of Henderson water reservoir site in an RM-12 (multi-family residential, with no more than 12 units an acre) district at 2250 Pebble Rd., west of Green Valley Parkway and north of Pebble.

Centel Cellular is requesting a permit to construct a galvanized monopole and approval to exceed the maximum height of the RM-12 district of 35 feet to 110 feet. The planners will also conduct an architectural review.

In other business, the planners will consider:

•A use permit and architectural review to construct and operate a Mormon Church at 2091 Wigwam Parkway, southeast of Wigwam and Pebble Road.

•A use permit and architectural review of a 2,993 square-foot addition to Tom's Sunset Casino.

•A tentative map review of 1,293-acre Silver Canyon, which will consist of 2,727 single and multi-family dwelling units in addition to a hotel-casino resort and golf and tennis facilities.

•A number of zone change requests to accomodate the Lake Las Vegas project.

•The Colony at Grand Legacy, a planned unit residential development of 286 townhomes on 33 acres northwest of Valle Verde Drive and Wigwam Parkway.

•The Legacy Estates, another planned unit residential development of 109 single-family lots on nearly 30 acres also located northwest of Wigwam Parkway and Valle Verde Drive.

•A use permit and architectural review to construct and operate a veterinary clinic at 2221 N. Green Valley Parkway, southwest of Green Valley Parkway and Warm Springs Road.

•A use permit to operate the Combach Montessori Academy in the existing Community Baptist Church at 245 Foster Ave. in the Pittman neighborhood.

•An architectural review of the 208-unit Montego Bay Apartments, Phase II, northeast of Patrick Lane and Whitney Ranch Drive in the Whitney Ranch neighborhood.

•A zoning ordinance amendment to limit the slope of rear yards, driveways and certain side yards.

The architectural review committee is set to meet at 6:30 p.m. before the regular meeting.

Overview

By Robert Grove Fisher
Managing Editor

Those folks on Madison Avenue — people who work in the advertising industry — apparently live in a different world than the rest of us. To listen to some of their claims, one would suspect that they consider themselves superior beings from a higher civilization who feel that the public at large is comprised mostly of ignoramuses.

Most of the ad industry's brainstorms—brain blizzards possibly would be a better term—come in the daily junk mail.

Among the most popular devices they try to pawn off on the public are offers of "Buy one — get one free!" That's pure, unadulterated nonsense. No company ever made a dime by giving away half of its product. Such one-free-for-one-bought campaigns are always calculated into a firm's operating budget.

Another hidden type of advertising is contained in the magazine publishing literature that is periodically mailed to just about every household in the nation. Some contain an offer by a well-known television personality offering millions to some lucky sweepstakes winner.

Of course, the sweepstakes does pay off; by law it has to. But the odds of winning are astronomical. Meanwhile, the folks who conduct the subscribe-by-mail campaign make multimillions for themselves and the publishers of the magazines and newspapers that they're hawking.

Similar practices are used by auto dealers who sell "below sticker price." A studied analysis of those stickers will disclose that dealers still make a profit on their sales — which they should.

See Overview, Page 2

Water District launches conservation campaign

By Howard B. Pearson
News Staff Writer

Water conservation has been on virtually everyone's mind recently, expecially since many communities throughout U.S. have continued to experience water shortages.

To increase public awareness of water conservation, Las Vegas Valley Water District launched a new campaign last week to conserve water so that there will be water in Southern Nevada in years to come.

Beginning in June, a multi-media advertising campaign aimed at alerting the public to the need to conserve water at every opportunity during peak usage times ahead will be launched on radio first and

See Water, Page 2

WATER CONSERVATION — Officials heading a new water conservation campaign answer questions at a press conference last week. From left are: Dennis Busch and Dave Grace, advertising specialists; Murray Westgate, public relations, Nevada Power; Patricia Mulroy, general manager, Las Vegas Valley Water District; Julie Rich, public relations, Big Bend Water District; and Bill Martin, president, Pioneer Citizens Bank.

Photo by Howard B. Pearson

Road from Page 1

and right-of-way drawings, officials added.

The pre-design study will evaluate two alternative alignments for Warm Springs Road between Stephanie Street and Boulder Highway; four locations to intersect with Boulder Highway; and three possible routes immediately east of Pabco Road for the continuation of the Warm Springs Road alignment.

In other council business, a new ordinance will be introduced that will prohibit the possession of a container that contains alcoholic beverage in a motor vehicle and providing other matters properly related thereto. The ordinance is expected to be referred to committee for further study, officials said.

Also, Westar Development Corp. is planning to file a permit for the contruction of a mini-storage facility with a manager's apartment at 2225 N. Green Valley Parkway.

In other council agenda items, it is expected the council will approve permission to go bid motion for a new traffic signal at Highview and Green Valley Parkway.

Classes take break from summer heat

Two classes offered by the Community Education Department at St. Rose Dominican Hospital will take a recess during the summer months. Behavior modification for weight loss and the Tri-City Handicap Group have agreed to stay away from the heat this summer, according to Sister Robert Joseph Bailey, community education coordinator.

"The high temperatures in Southern Nevada are very difficult for some people to handle," said Sister Robert Joseph. "It is in the best interest of the participants to delay further meetings until things cool down again."

For more information on the classes or meetings, call 564-4542.

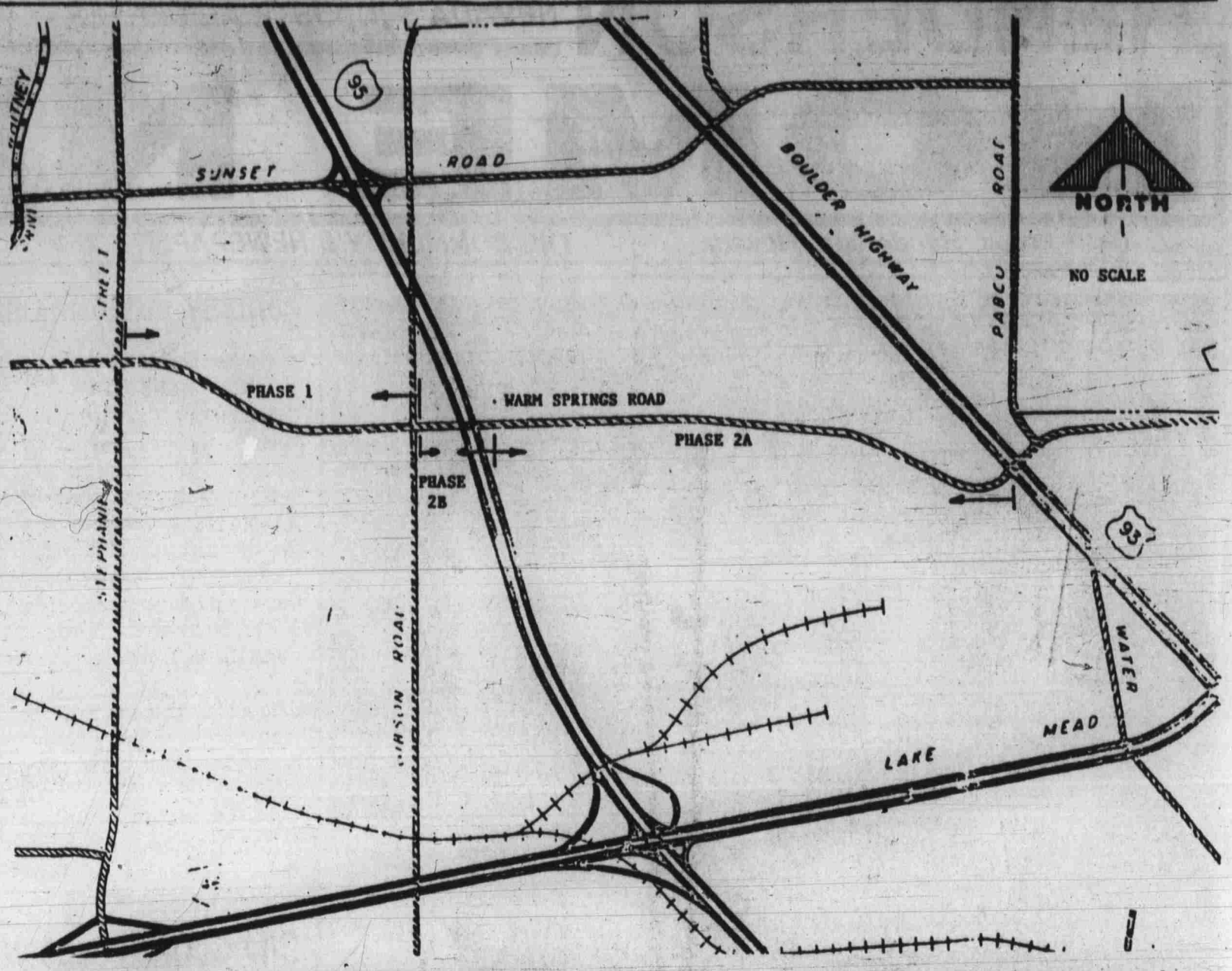

WARM SPRINGS ROAD EXTENSION—A possible route for the newly proposed Warm Springs Road extension.

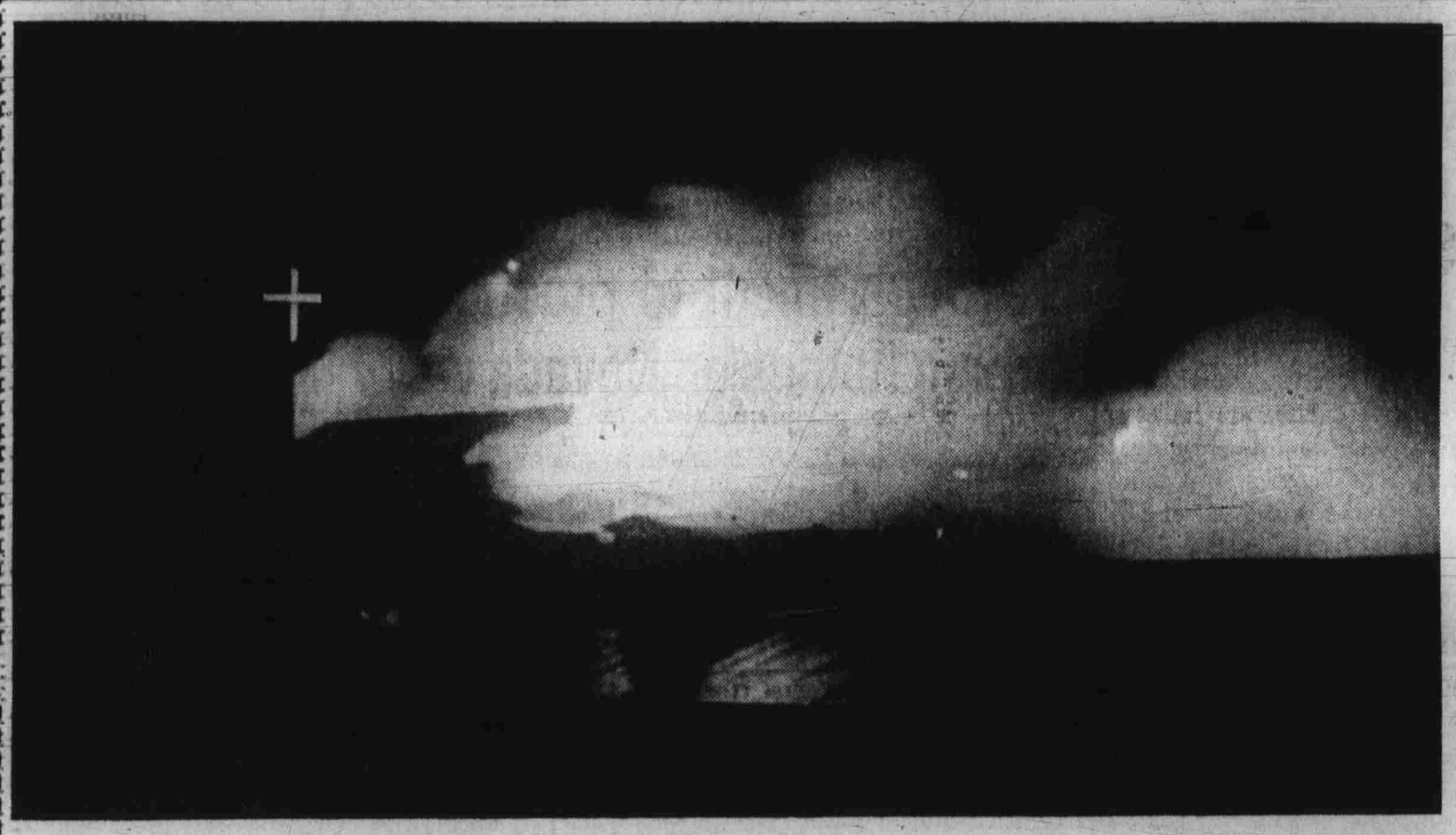

DELUGE OF FIRE—The cross atop St. Timothy's Episcopal Church, left, reflects the devastating fire that plagued the building May 27.

Photo by Nathan Larson

BCHS Class of '70 planning reunion

The Boulder City High School class of 1970 is planning its 20-year reunion.

The events have been scheduled for June 29 through July 4. A casual gettogether is planned for 7 p.m. Friday, June 29 at Mike Shipp's house, 442 Woodridge Drive.

June 30 will be a semiformal dinner and dance from 6 p.m. to midnight at the Elks Lodge.

Classmates and their families can hop on the class parade entry on Wednesday, July 4, spokespersons said. The parade starts at 9 a.m.

Price for the reunion is $25 per person.

Classmates who have not been located include: Darrold Baldwin, Mary Jane Barnett, Jann Bejck, Mike Bullock, Stafford Gray, Susan Hurt, Marsha Pickard, Vicki Snedeger, Beverly West, Pat Denniston and Mike Wulfenstein.

Any information or addresses, please call 293-4066.

Nurse delivers commencement address

Martha Drohobyczer, a phychiatric clinical nurse specialist in private practice at ComPsych, 2801 S. Valley View, gave the commencement address at the May 23 pinning ceremony for the Clark County Community College Nursing Program.

Drohobyczer has experience in counseling and consultative-liasion psychiatric nursing.

She previously served as the director of nursing at the Southern Nevada Adult Mental Health Facility and is currently offering workshops and groups in the areas of mental health and substance abuse at ComPsych.

ComPsych also has facilities at 6301 Mountain Vista, Suite 202, in Henderson.

Water from Page 1

then television, said Dr. Linda G. Littell, public information manager for LVVWD.

The conservation effort is part of the LVVWD's multifaceted program to meet Las Vegas Valley's present and future water requirements through research and planning, resource management, conservation and public education awareness campaigns, Littell added.

The LVVWD estimates that virtually all valley residents could reduce annual water consumption by more than 20 percent without any loss in quality of life simply by following certain basic, sensible conservation guidelines, such as repairing all leaks, watering efficiently at the proper times of day, growing water-efficient plant species, installing low-flush toilet dams that save two to five gallons per use, and installing flow restrictors on showers that save 20 to 30 gallons per use, officials noted.

The advertising campaign has been created by Grace-Busch & Associated Advertising and is paid for partly by Nevada Power.

The cost of the project is epected to exceed $100,000, as LVVWD attempts to conserve water by raising the public's awareness.

A coloring book will be prepared for school children throughout Southern Nevada that will have pictures showing different ways that users can save water. The books have been paid for by Pioneer Citizens Bank.

DUI from Page 1

In the first accident, police said Faith Sheri Craig was struck by a red 1984 Chevrolet pickup truck as she attempted to cross Boulder Highway at Coogan Street. Barley was arrested at the scene shortly after the 7:30 p.m. accident.

In the second accident, police said the infant was restrained in a seat not designed for use in a vehicle when her mother's car was rammed from behind by a black 1977 GMC van on Lake Mead Drive at Gibson Road. The child's eight-year-old sister was also injured in the 6:45 p.m. accident.

Huffington was examined at the scene by Henderson firefighters for possible injuries before his arrest.

Overview from Page 1

Of course, there are times, usually just before new models come on the market, when car vendors will drastically reduce prices to clear out their inventories. But it cannot be imagined that any businessman would curtail his profit margin so far as to make it into a deficit.

In the early years of this century, the founder of a leading chocolate corporation felt that advertising was a waste of money, saying that, if a quality product was provided, consumers would buy it above all others. They did, making his company one of the leading chocolate product manufacturers of its day. The only advertising he would consider was space in local high-school yearbooks, church calendars, fundraiser flyers for non-profit organizations and the like.

He used some of his profits, it is worth noting, to create an industrial school for poor, fatherless boys, a school which since has become one of the leading such institutions in the nation.

Times have changed, however, and, now that he is deceased, that chocolate company is now a large food corporation, producing a variety of products other than candies. And these days it does advertise, much, more than likely, to the founder's proverbial chagrin, wherever he is.

One of the greatest advertising coups ever made in this country also occurred around the turn of the century. At that time, salmon was the preferred canned fish for the American palate. A up-and-coming canned tuna fish firm hired an up-and-coming agency to help it influence the public to buy more of its product.

The ad man, whose name has become legend in that career, studied the problem some thought — at least 20 seconds — and started an advertising campaign for his client's tuna which said, "Guaranteed not to turn pink in the can" — an implication that something might be polluted with canned fish (salmon, of course) that was pink in color. The taste in fish of the American public, at least as far as tuna was concerned, was changed, virtually overnight, and the ad man's reputation was made.

There are a few occasions, on the other hand, when merchandise really is offered at near cost or even slightly below. That kind of gimmick, known in the trade as a "loss leader," is popular among food stores. It is a simple device to get the customer into the store, hoping that other high-profit products, attractively displayed and packaged, will catch the consumer's eye and the "loss," if such it really be, will be made up completely — and then some.

Does advertising serve a purpose? Indeed it does. Without advertising, few persons could afford to buy this or any other newspaper or magazine and radio and television would be almost non-existent. However, one must still realize that when purchasing a high-sugar-content breakfast cereal that the kids saw touted on TV, a portion of what is paid will cover the cost of the TV advertisement.

Inother words, when we buy a product, we also are paying the price to have it advertised to us.

The bottom line of this essay is simply this: those persons in the advertising industry should realize that the public has far more intelligence to see through their ploys than they give credit for. Hopefully, some day soon they will get their act together and play their advertising straight, without any chicanery or subterfuge to get people to buy what they're selling.

We're not stupid.

HENDERSON HOME NEWS

An Independent Newspaper Founded June 1, 1951

Published every Tuesday and Thursday morning at P.O. Box 90430, Henderson, Nevada, 89009 Phone 564-1881.

MIKE O'CALLAGHAN
Publisher

CAROLYN O'CALLAGHAN
Co-Publisher

ROBERT GROVE FISHER
Managing Editor

PAUL SZYDELKO
Associate Editor

H.B.C. Publications
Mike O'Callaghan, President; Carolyn O'Callaghan, Vice President; Tim O'Callaghan, Vice President; Ruthe Deskin, Secretary; Bob Morgan, Treasurer.

Subscription rates
Single.....25 cents
One year.....$15
Six months...$9.50
Three months...$7

Mail subscriptions
West of Mississippi...$20 per year
$16 for six months
East of Mississippi...$24 per year
$20 for six months

Greskos race to soap box winners circle

By Howard B. Pearson
News Staff Writer

Jeremy and Stacia Gresko of Crabapple Street in Henderson recently traveled to Laughlin to compete in the local 53rd Annual All-American Soap Box Derby Competition there.

In the end, it was brother and sister racing for the title and a trip to Akron, Ohio, in August. Jeremy said, "I was excited to have won, but I was a little upset about having to race my sister."

The racing Greskos also will travel to Ventura, Calif., and Flagstaff, Ariz., this summer to compete in more soap box racing. The Gresko brother and sister team are a third generation of Soap Box Derby racers, said family members.

The cars were sponsored by Sonny's roofing of Mesa, Ariz., and Rv's Unlimited of Las Vegas.

Jeremy and Stacia are the children of Jerry and Becky Gresko of Henderson.

Jeremy Gresko, age 11, kneels beside his first place car.

Stacia Gresko, age 8, shows off her speedy soap box derby.

Dr. Don Anderson, principal of Taylor Elementary School, congratulates Lorraine Taylor on her retirement.
Photo by Howard B. Pearson

Taylor teacher retires after 25 years

By Howard B. Pearson
News Staff Writer

Lorraine Taylor, a teacher for some 25 years, retired recently from Taylor Elementary School.

Taylor has been a fifth-grade teacher and has taught at elementary school level for more than 25 years.

Taylor has a close association with the school because her husband is a brother to Robert L. Taylor, for whom the school was named after.

During her career, the students have brought her a great deal of satisfaction and she will really miss them, Taylor said.

There was something about every class that she really enjoyed, Taylor added.

Taylor graduated from UNR and has spent her entire career in the Clark County School District.

Taylor is looking forward to retirement and improving her golf game and visiting old friends, she noted.

In Taylor's honor there will be a tea held from 3:30 p.m. til 5 p.m. Thursday at the Robert L. Taylor school. Friends and former students are invited to attend to renew old friendships and say goodbye to an outstanding teacher, said school officials.

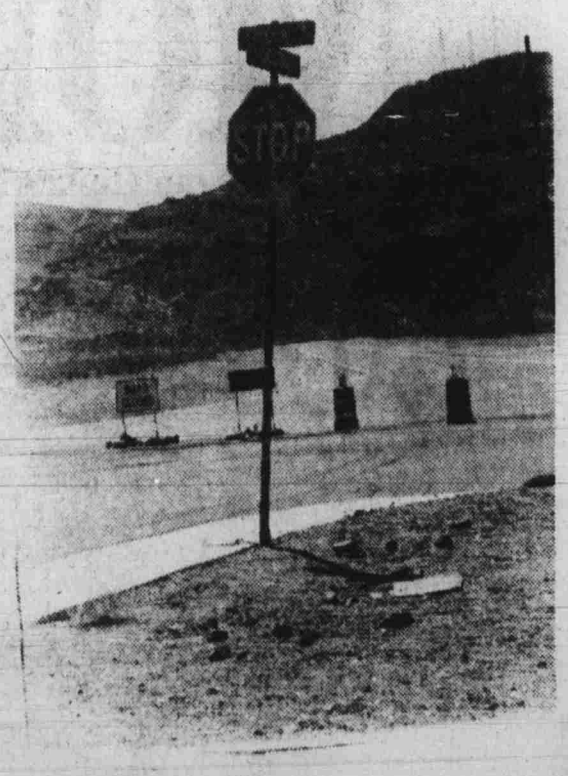

ROAD OPENS! — Road blocks at Horizon Drive and Pacific Avenue, above, and at Horizon and Lake Mead Drive, will come down today following a ribbon cutting for the new 3.6-mile stretch. The new road that skirts Black Mountain, connecting the Highland Hills neighborhood to Lake Mead Drive, is scheduled to open this morning with ceremonies at the northern end of the site. The project was awarded to Industrial Construction of Henderson on Aug. 15, 1989, and was completed after several delays, according to city officials. Actual costs were unavailable until after the opening, but the original contract was awarded for $860,717, according to city records.
Photo by Katherine E. Scott

Ground Fault Circuit Interrupters

A little piece of equipment with an important sounding name takes on a big job when it comes to protecting you and your family against electric shock.

It's called a Ground Fault Circuit Interrupter (GFCI) and its function is to rapidly cut off all power to the appliance, thus reducing the potential for electric shock.

Stray electricity, or a "ground fault," can result from damage to a cord or appliance, poorly insulated wires, or mishandling, such as dropping an appliance into water.

HEARTACHE
Is not neccessary! Find out why in delightful classes. Call NEW LIFE 293-4444

HOME FRONT

by Paul Gargis

CLEANLINESS IS NEXT TO...SOLD

It sounds so obvious you'd think everyone would know: a clean house sells faster than one that looks a little grimy and unkempt. But sometimes folks get used to their surroundings and don't really see the deterioration. When we handle a listing, we may suggest what needs doing to make the property more salable.

If the homeowner makes the effort to keep a house looking spotless, a prospective buyer assumes the same care has gone into maintenance and that the house is in good shape structurally.

Shining, clean windows are a must. They make the whole house look brighter. Drapes, rugs, and carpets should be cleaned or removed. Bare floors look better than worn rugs. Freshly refinished floors can be a strong selling point. Wash down walls, patch any holes, and repaint where necessary. Bathrooms and kitchens get the tightest inspection, so be sure they are scrubbed clean. Clear, uncluttered counters indicate that there's plenty of storage space.

Let us market your house-for-sale. List with the experts at *Coldwell Banker/Paul Gargis & Associates, 160 East Horizon Drive,* Henderson, Nevada, phone (702) 564-6969.

EXPECT THE BEST!!!

IN LAS VEGAS WE ARE THE
BEST TELEPHONE COMPANY
HOME OF THE HAPPY TELEPHONE
FACTORY AUTHORIZED
SALES & SERVICE
CELLULAR TELEPHONES & ANSWERING MACHINES
CORDLESS BATTERIES ANTENNAS CORDS TAPES POWER SUPPLIES
EVERY-PHONE-THING YOU NEED
• ACCESSORIES • AMPLIFIERS • BELLS & BLOCKS • CABLES & CORDS • DATA PRODUCTS • DECORATOR • ELEVATOR PHONE • FRENCH PHONES • GATE & GARFIELD • HOME AUTOMATION • HARD OF HEARING • HEADSETS • INSTALLATIONS • JACKS • KEY SETS & LOCKS • MUSIC ON HOLD • NOVELTY NOSTALGIA • OAK & OLD PHONES • PARTS • RINGERS • SEQUENCERS • STATIC REMOVERS • TELE MARKETING • USED & UNUSUAL • VOICE MAIL • WEATHERPROOF • XTRA WIRE • YOUR PHONE • ZOOM MODEMS
AFFORDABLE BUSINESS SYSTEMS
AUTHORIZED CELLULAR AGENTS
TOWN & COUNTRY SHOPPING CENTER • COR. 15th & E. CHARLESTON 382-5999
SINCE 1977 DO-IT-YOURSELF BUSINESS SYSTEMS
CROSS TOWN SPECIAL - MENTION THIS AD FOR 10% DISCOUNT ON ANYTHING EXCEPT CELLULAR

Weight Watchers®
NEW LOCATION!
Weight Watchers meetings now held in
GREEN VALLEY
BEGINNING
WEDNESDAY, JUNE 6
at 1:00 p.m.
Green Valley Medical Services
6301 Mountain Vista Street
In the Conference Room
NOW FORMING: A.M. INNER CIRCLE GROUP
Call now for more information
736-6683
WEIGHT WATCHERS is a registered trademark of Weight Watchers International, Inc.® 1990 Weight Watchers International, Inc. All rights reserved.

LA-Z-BOY®
TRUCKLOAD
SALE
100 RECLINERS & SWIVEL ROCKERS
AT GREATLY REDUCED PRICES
"Quality For Less"
AMERICAN FURNITURE, INC.
1241 N. Boulder Hwy. - Henderson
564-1019
Open 10 a.m.5 p.m. Mon.-Sat. Closed Sunday

NOW OPEN
PUBLIC INVITED
TO DROP BY & TOUR FACILITIES
STUDENT GRANTS AND LOANS AVAILABLE
(For Those Who Qualify)
JOB PLACEMENT ASSISTANCE
DEALERS SCHOOL OF SOUTHERN NEVADA
• POKER • BLACKJACK • ROULETTE •
• CRAPS • BACCARAT
NATTS
Accredited School
National Association Of
Trade and Technical Schools
7 S. WATER STREET
HENDERSON
565-3778
DAY & EVENING CLASSES
OPEN SATURDAYS

City Employees fund scholarships

By Howard B. Pearson
News Staff Writer

The Henderson City Employees Association announced last week that Terrance Lee Doka and Silas Scott each were winners of $500 scholarships to assist them in pursuing their academic endeavors.

The scholarship money is raised from dues collected through the City of Henderson's Employee Association. Students qualify for the scholarships based on grade point average, career goals and being a relative of a Henderson City Employee.

Doka is senior at Fort McDowell Indian Reservation School and is bound for the University of Arizona. He plans to earn a B.S. degree in public or business administration.

Doka said, "Scholarships such as this one will help me reach my goals in college. By going through this application process, I will be able to assist other students who have an interest in applying for higher education scholarships." Doka is the grandson of Lee McAnlis, a Henderson City Employee.

Scott is graduating this spring from Palm Springs High School in California and is heading for Brigham Young University.

Silas said, "My first goal is to be happy; the second is to be honest; and the third is to be remembered as a gentleman."

Silas is the grandson of Joyce Ferres, also a Henderson City Employee.

The HCEA believes it is really a great opportunity to help students further their education, said Jean Santry, internal auditor for the City of Henderson. The association also provides assistance to needy families at Thanksgiving and Christmas and sponsors an annual picnic for all employees, Santry added.

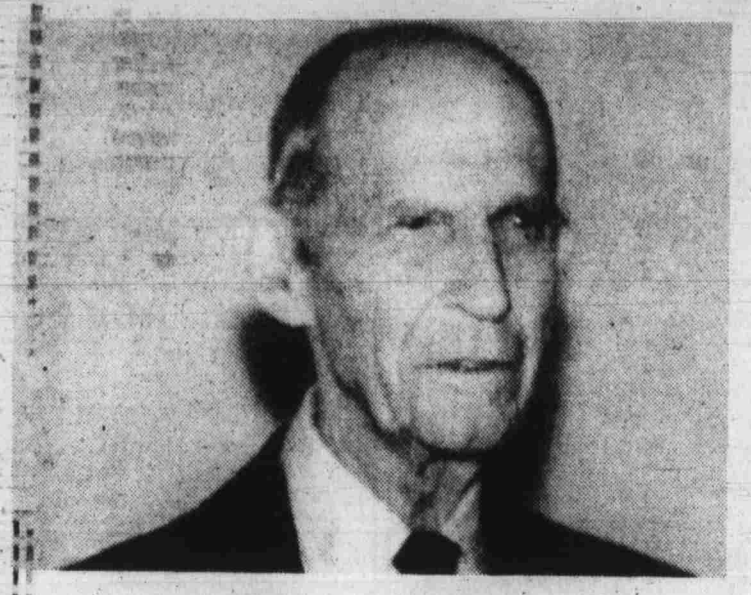

The Henderson City Employees Association Executive Board: from left, Mary Cavish, corresponding secretary; Aimee Cella, recording secretary; Cheryl Squires, treasurer; Jean Santry, vice president; and Janet Cobb, president. Photos by Howard B. Pearson

Colleen Bel, chairman of the scholarship committee, left, presents a $500 check to Joyce Ferres, Silas Scott's grandmother who is a Henderson City employee.

Hoover Dam engineer dead at 88

James Ralph Chamberlin

James Ralph Chamberlin, 88, a resident of Boulder City, died Friday in Henderson.

Born Feb. 8, 1902 in Salt Lake City, Utah, he was the only son of Daisy Ferguson Chamberlin and Dr. Ralph Vary Chamberlin. He married Rolande Racine in 1934 in the Salt Lake Temple. She died in 1967. In 1972 he married Irene Tomsik Morgan in the St. George Temple.

At the age of 18, Ralph joined the General Land Office and became a surveyor for a total of 10 seasons, surveying areas around Green River, Utah down to the Henry Mountains and Hanksville, Utah, following the Old Outlaw Trail. He also helped map Zions and Bryce National Parks, and an original relief map is still displayed in Zions National Park Information Center.

The summer of 1934 Ralph spent as an assistant engineer on the Hoover Dam, living in the new little town of Boulder City. In 1985 he was one of the 150 surviving builders of the Dam who were honored in a special 50th Anniversary Ceremony in Boulder City.

Ralph attended the University of Utah between surveying seasons, majoring in accounting. He worked as an Internal Revenue Agent for the U.S. Treasury Dept. in New York; Salt Lake City, Utah; Boise, Idaho; and in Las Vegas where he participated in the Nevada Organized Crime Drive. He retired in 1972 at the age of 70 after receiving the Gallatin, Superior Performance and Special Service awards.

Ralph was a member of the LDS Church and served in many callings including a two and one-half year mission to Germany and Switzerland; branch president and stake mission president in Brooklyn, N.Y.; a two-year stake mission in Boise; and 11 years with his wife Irene as statisticians for the St. George Temple.

He was a reserve officer in the Military Intelligence for five years while living in New York.

Ralph enjoyed good music, art and writings. He loved the out-of-doors and was a great traveler. He valiantly defended truth. He was a devoted husband, father, brother, uncle, friend, and will be greatly missed by all who knew him.

He is survived by his wife, Irene, and six children; Jeannine Chamberlin and (Arthur) Hardy, Sandy, Utah; Kathy Chamberlin and (Martin) Heimlich, Salt Lake City, Utah; Edward Morgan, Las Vegas; Robert and (Kay) Morgan, Orange Calif.; Polly Morgan and (Joe) Winkle, Hurricane, Utah; Virginia Morgan and (LeRoy) Chase, Henderson; 39 grandchildren; 20 great-grandchildren; sister and brother-in-law, Ruth and Vern Langlois, Salt Lake City, Utah; numerous nieces and nephews. Preceded in death by sisters Beth and Della.

Funeral services will be at 2 p.m. Wednesday at the LDS Arrowhead Chapel in Henderson. Viewing prior to services from 1 to 2 p.m. in the Relief Society Room.

Burial will be at 2 p.m. Thursday at Wasatch Lawn Memorial Park in Salt Lake City, Utah.

Morning Aglow meeting slated

The Las Vegas Morning Aglow Fellowship will meet at 9:30 a.m. today at the Howard Cannon Center, 340 N. 11th St. A meal offering will be taken for a continental breakfast, spokespersons said. Gladys Enlow will speak on "The Power of Words."

For reservations, call 736-6658 or 362-3858.

ACS luau slated

The American Cancer Society and the Tropicana Resort and Casino will hold a "Hana Lima Luau" Saturday, June 16, at the Tropicana. Entertainment will include a men's fashion show, a live auction and dancing.

For tickets, call 798-6877.

YES! WE HAVE THEM
CORDLESS PHONES
BATTERIES & ANTENNAS
Ask for Crosstown Special and Receive 10% Discount
BEST TELEPHONE COMPANY
15th & E. Charleston 382-5999 Cellular Too!

Get The
HENDERSON HOME NEWS
Delivered to your doorstep every Tuesday & Thursday morning for only
$15.00
Per Year
Just fill out the handy coupon below and mail

HENDERSON HOME NEWS
P.O. Box 90430
Henderson, Nevada 89009

Please start my subscription to the HENDERSON HOME NEWS:

Name _____
Address _____
Phone _____
(FOR OFFICE USE ONLY)

Enclosed is my check, or money order for $15 for the one-year subscription.

Signed _____

HENDERSON HOME NEWS
P.O. Box 90430
Henderson, Nevada 89009
Telephone 564-1881

Time Is Money.
Announcing our Highest Rates on 2 to 5 year CD's

8.65%
ANNUAL RATE
Term 5 Years

9.03%
ANNUAL YIELD
Minimum Balance $50,000

Take the time to compare our rates on these 2 to 5 year term CD's. Then put your money with PriMerit Bank where your funds are insured to $100,000 by the FDIC and backed by over $2.7 billion in assets.

And speaking of time, our 22 years of consecutive profitability make PriMerit a great place for your time and money.

	ANNUAL	$2,500 to $24,999	$25,000 to $49,999	$50,000 over
24 to 35 mos	Yield	8.54	8.65	8.76
	Rate	8.20	8.30	8.40
36 to 59 mos	Yield	8.70	8.81	8.92
	Rate	8.35	8.45	8.55
60 mos	Yield	8.81	8.92	9.03
	Rate	8.45	8.55	8.65

PRIMERIT BANK
Federal Savings Bank

Home Office: 3300 W. Sahara Ave. P.O. Box 98599, Las Vegas, NV 89193-8599 • 5140 E. Bonanza Rd. • 1700 E. Charleston Blvd. • 4800 W. Charleston Blvd. 3726 E. Flamingo Rd. • 9350 W. Lake Mead Blvd. • 201 Las Vegas Blvd. South • 3225 S. Maryland Pkwy. • 5745 S. Maryland Pkwy. • 3900 Meadows Lane 103 S. Rainbow Blvd. • 6145 W. Spring Mountain Rd. • 2690 E. Sunset • 3340 E. Tropicana Ave. • North Las Vegas, NV: 2025 Civic Center Drive Henderson, NV: 320 S. Boulder Highway • Boulder City, NV: 1027 Nevada Highway
Deposits insured to $100,000 by the FDIC © Substantial penalty required for early withdrawal
Rates subject to change without notice

Marianne's Gift Shop: a rare find

By Howard B. Pearson
News Staff Writer

Unusual gift ideas that include American and European styles, can be found right here in Henderson.

Opening on April 10, Marianne's Gift Shop features products that include German scented candles, ground wax for unique candle design, metal-marble artwork, hand-painted ceramic masks from Italy and acrylic flowers among many other special gifts.

The shop has gifts ranging in price from 10 cents up to several thousand dollars, said owner Gustav Keyl.

Keyl is an internationl importer-exporter of gift-type products. At first, he exported American products to Europe, to sell in his shops there. Then the thought occurred to import European products to the U.S. and open a gift shop in Henderson. Thus Mariannes came into existance, Keyl added.

The shop is unusual because of the special type of gifts found along with the idea of handcrafted items. For example a metal display by Gabor Torok, artist, creates many different feelings through metal displays, Keyl noted.

Gustav Keyl, owner of Marianne's Gift Shop, displays one of his unusual gifts, a hand-crafted mask from Italy. Photo by Howard B. Pearson

Sorority holds baby shower

The home of Annette Coats was the setting of a baby shower given Saturday for Mary Swenson. Coats and Terry Lee, longtime sorority sisters of Swenson, hosted the shower and luncheon.

Swenson, a former president of Alpha Beta sorority and former Valentine Queen in Xi Alpha Xi, has been an active member of local sororities for several years.

April's first meeting, attended by 11 members, was held at the home of Shawna Thomas. Thomas and Pam Taylor worked together to present a cultural program entitled "Getting a Handle on Your Money." Members discussed ways to save money for children's college education, tax-sheltered annuities and making good investments to plan for golden years.

President Karo Lippon led the second April meeting, held in the home of Mary Swenson and attended by 14 members. Cheryl Giordano's request for transfer to Xi Alpha Xi has been approved by the sorority city council; she was welcomed as a new member.

Swenson's program was on "The Image You Project." She said that how people are understood is based on the environment and on their body language, adding that what one sees is not necessarily what is being expressed.

Several of the members acted out different emotions, using only facial expression and body language and the others had to guess what emotions were being depicted.

A family social potluck picnic was held at the BMI Park on April 22. Children and some of the parents took part in games.

The Founders' Day banquet was held on April 27 at the Hacienda Hotel's Granada Room. Most of those attending won either a door prize or a table centerpiece. Barbara Grogan gave the highlights of the year in rhyme with a rap rhythm and received many compliments on it. Karo Lippon was honored as Women of the Year.

The home of Kristy Cotrell in Las Vegas was the setting of the first meeting in May. All 16 members were present. Cotrell delivered a humorous program on "Etiquette," basing her presentation on two etiquette books—one printed in 1921 and the other in 1940. She explained that although some of the thingsthat were acceptable in those times are really amusing now.

After the regular meeting and program, an installation of officers was held for the new executive board. A decorated sheet cake and champagne cocktails were served after the ceremony.

President Karo Lippon conducted her last meeting of the year on May 21 at her own home. Present were 15 members and two guests—Terry Lee and Marion Burkholder. Gifts from the chapter were presented to Pam Taylor for her daughter, Megan, and to Mary Swenson for her upcoming baby. A gift was presented to outgoing President Lippon. She was also given an open yellow rose and the end-of-the-year poem was recited by the members in unison. Awards were passed out to five members for perfect attendance. Members voted for Barbara Gillaspy as Most Sociable and Cindy Donald's program on "How Color Affects Our Lives" was judged the best program of the year.

The Service Committee, headed by Gay Kurr, has turned in clothing donations to the Rape Crisis Center, and many boxes of detergent and toothpaste were bought and donated to the Weekend Assistance Program. Kurr was commended for her excellent work during the past year.

A Mexican dinner, planned by the Social committee, was enjoyed by all. Afterwards, secret sisters for the past year were guessed and gifts were opened. New secret sister sheets were passed out and the list was given to Barbara Grogan, who is progressing to Preceptor Iota. New President Annette Coats passed out sheets for new committees. New by-law and tradition sheets were voted on and passed.

The theme for the coming year, which will also be the theme of the yearbook worked on by the new executive board this summer, is "Celebrate the Magic."

Marion Angell, left, presents a $100 check to Jennifer Cozart, center. Sammie Harmer, Beta Club President, displays a plaque presented to Burkholder Junior High. Photo by Howard B. Pearson

Candlelighters receive Burkholder donation

By Howard B. Pearson
News Staff Writer

The Burkholder Junior High School Beta Club conducted its annual spring fundraiser by students who collected aluminum cans, sold them to a recycling facility, and then donated the proceeds to charity.

Each year the club organizes a drive and then allows the classroom that donates the most cans to select a charity to give the money, said teacher advisor Curtis St. John.

Students in Marion Angell's sixth-grade class were this year's most successful can collectors. The class chose to give the $100 raised to Candlelighters, an organization to help childhood cancer victims and their parents, said Jennifer Cozart, a sixth-grader and former cancer patient.

Jennifer's father, W. Ron Cozart, is a member of the board of directors for the Nevada Chapter of Candlelighters and was present as Angell's class presented the check to Jennifer and the Candlelighters organization.

Presenting a plaque to Burkholder Junior High school for the outstanding fundraising effort was Sammie Harmer, Beta Club president.

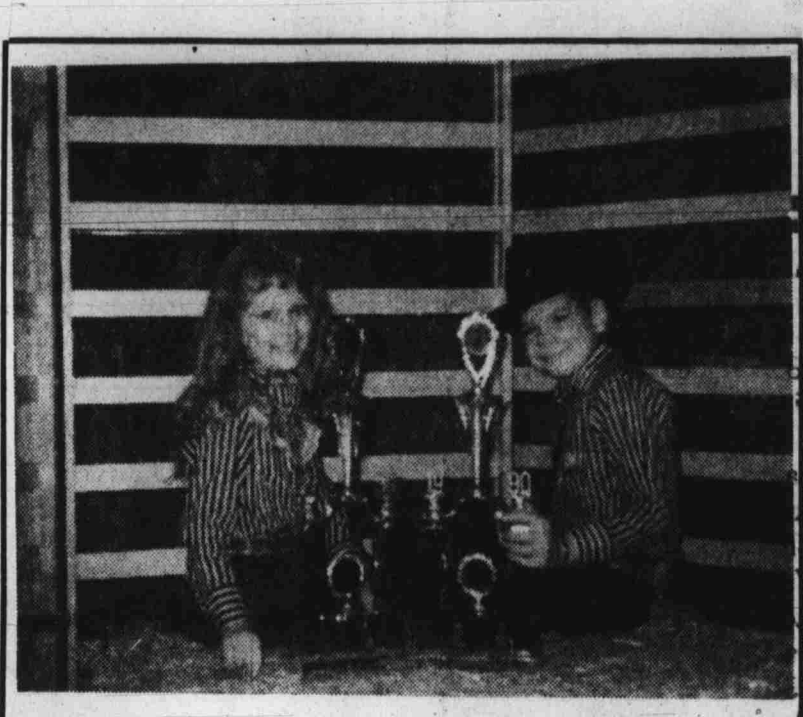

WINNERS—Krystal Heinen and Mack Kay recently won top honors for their age group at the Las Vegas Country Western Dance Extravaganza at the Sahara Hotel. Krystal is the daughter of Dave and Kim Heinen of Las Vegas; Mack is the son of Clark and Jane Kay of Henderson. The youngsters regularly dance with Sam's Town Junior Couples Dance Team. Photo by Jane Kay

Blood drive scheduled

United Blood Services, a division of Blood Systems Inc., has released the times and locations of its latest blood drive. Locally, they will be: from 10 a.m. to 4 p.m. Wednesday at Henderson City Hall, 243 Water St., from 6:30 a.m. to 10 a.m. Thursday at Berry Plastics, 800 E. Horizon Drive, and from 9 a.m. to 1 p.m. Saturday at the West Henderson Stake LDS, 801 Arrowhead Trail. For more information, call 385-3753.

CELLULAR
FROM 299!!!
HANDHELDS FROM $599
BEST TELEPHONE
• SOME RESTRICTIONS APPLY • 382-5000
CORNER OF 11TH & EAST CHARLESTON SINCE 1977

CLARK COUNTY COMMUNITY COLLEGE

HENDERSON CAMPUS
700 S. College Drive
564-7484

SUMMER SEMESTER REGISTRATION

ONE 6-WEEK SESSION
ONE 8-WEEK SESSION
ONE 10-WEEK SESSION

JUNE 7 and JUNE 8
JUNE 7 - NOON to 8 P.M.
JUNE 8 - NOON to 3:00 P.M.

CLASSES BEGIN MONDAY, JUNE 11

SCHEDULES ARE AVAILABLE AT THE CAMPUS

WE DEMAND EXCELLENCE

TERRIBLE'S LUBE
10 MINUTE LUBE
•CHANGE THE OIL
•CHANGE THE FILTER
•COMPLETE CHASSIS LUBE
•CHECK AND FILL THE BATTERY
•CHECK AND FILL THE BRAKE FLUID
•CHECK AND FILL POWER STEERING
•CHECK AND FILL DIFFERENTIAL
•CHECK AND FILL TRANSMISSION
•CHECK AND FILL TIRES
•CHECK AND FILL WINDSHIELD WASHER
•CHECK AND CLEAN AIR FILTER
•WASH WINDSHIELDS
306 N. Boulder Highway
6484 Annie Oakley
(Sunset & Annie Oakley)
2718 E. Tropicana
(Corner E. Trop. & Harrison

We are "The Professionals"
WE FEATURE PENNZOIL AIR AND OIL FILTERS
$19.95
We Do Domestic & Foreign Cars and Motor Homes
World Class Protection
COUPON
$3.00 OFF
FULL SERVICE OIL CHANGE
WE FEATURE PENNZOIL AIR AND OIL FILTERS
Expires June 30, 1990
FREE CAR WASH WITH FULL SERVICE

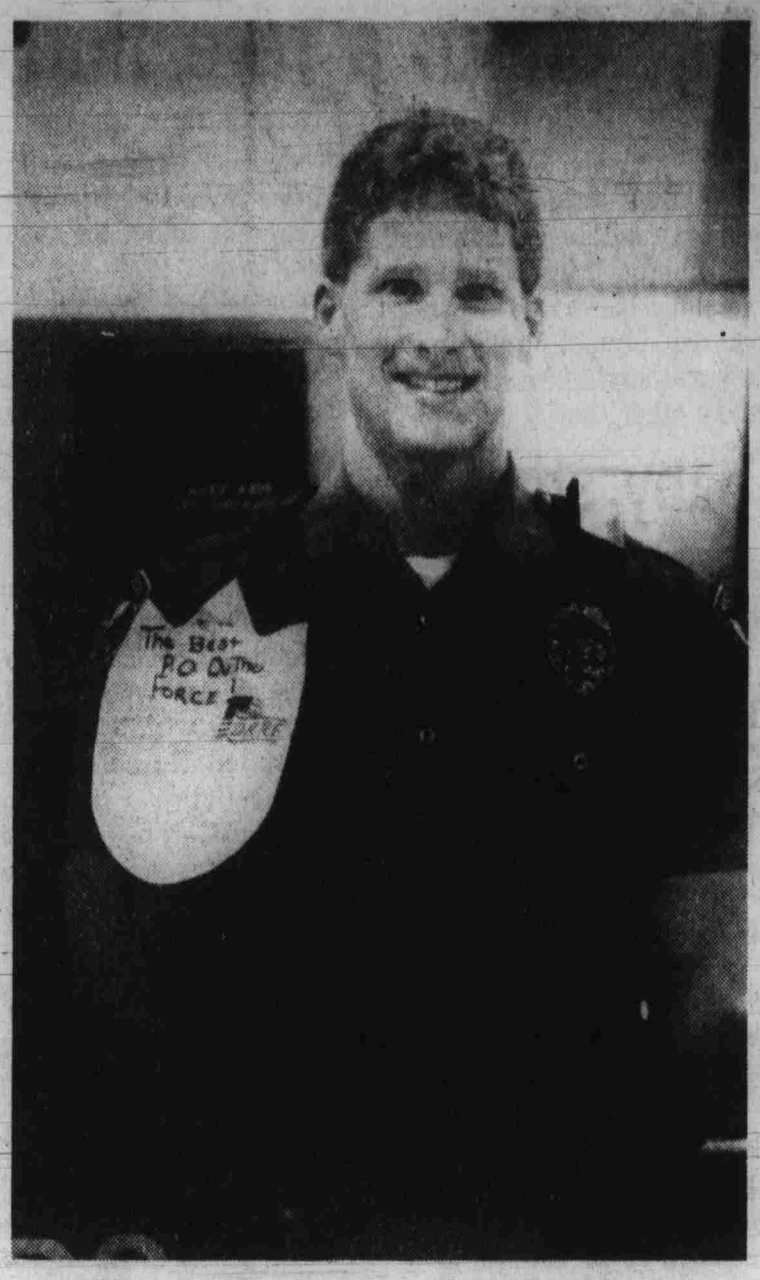

DARE GRADUATION — Students at Robert Taylor Elementary School receive DARE prgram graduation certificates from their teacher, Carol Leggett, above, during ceremonies at their school on Friday. Assistant Chief Kip Botkin said the program — Drug Abuse Resistance Education — will be continued beyond the Henderson Police Department's two-year obligation, which expires next year. He said a second officer would be added due to the number of new schools being built. Currently, the classes are taught by HPD Officer Steve Kilgore, right, wearing a "badge" presented by students during the graduation.

Photos by Katherine E. Scott

Pilot-controller meeting slated

A pilot-controller meeting, hosted by personnel from the Las Vegas Tower, has been scheduled for 7 p.m. Thursday, June 21, in the fifth floor Commissioner's Meeting Room at McCarran International Airport.

Purpose of the meeting, spokespersons said, is to provide better communication between pilots and controllers, thereby increasing the safety and efficiency of air traffic control systems and enabling the Federal Aviation Administration to provide better service to the flying public.

Subjects on the agenda include an update on McCarran airport construction, traffic management procedures, airport information sources and an update on the North Las Vegas Airport tower. The meeting will also include a question-and-answer period, they said.

Parking tickets will be validated by the Department of Information, they added.

For more information, call 388-6559.

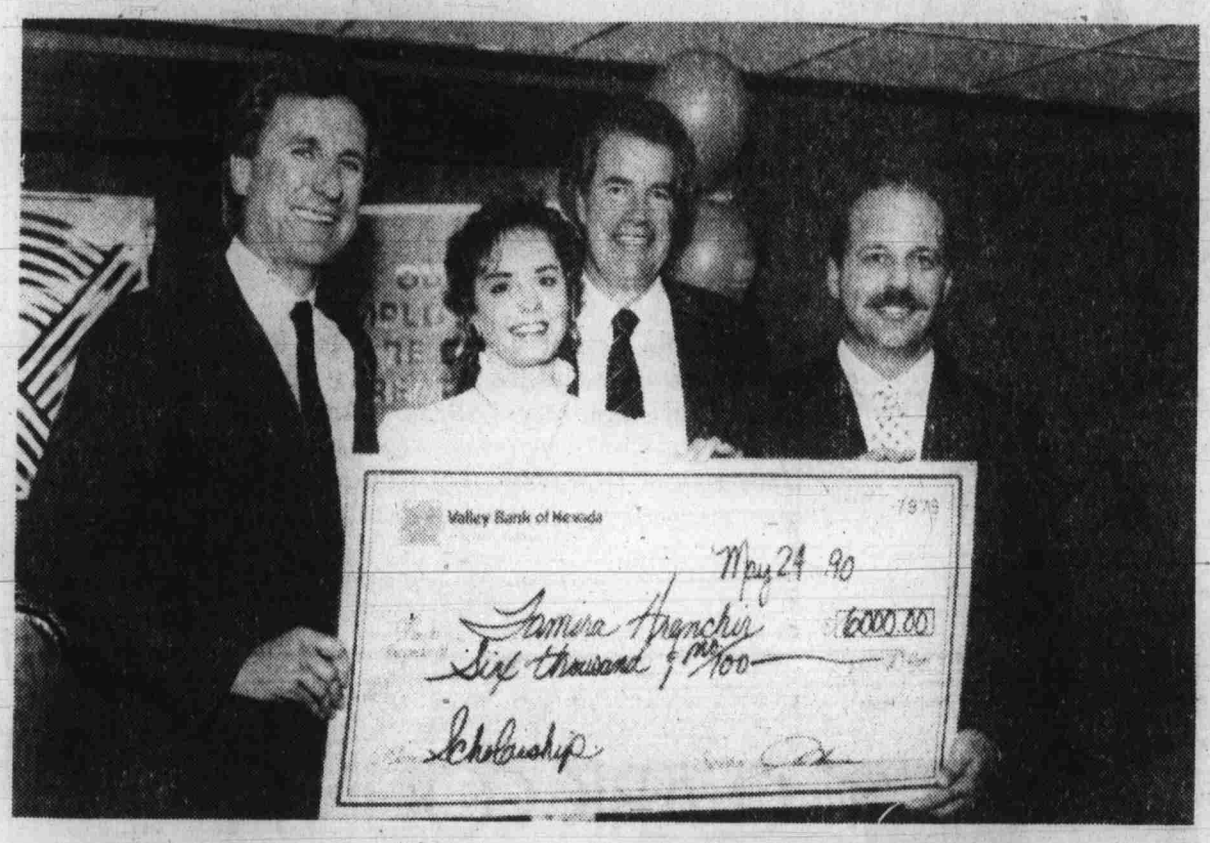

SCHOLARSHIP PRESENTATION— Valley Bank President Peter M. Thomas, left, presents Valley High School senior Tamira Hrenchir, a Henderson resident, with the Bank's third annual 'Partners for Nevada's Future' scholarship. Dr. Brian Cram, behind Hrenchir, superintendent of the Clark County School District, and James Haspis of Valley Bank assisted Thomas with the presentation.

Valley Bank awards Valley H.S. student with scholarship

Valley High School senior Tamira Hrenchir, a Henderson resident, was awarded a four-year scholarship recently by Valley Bank of Nevada. Hrenchir is the recipient of Valley Bank's third annual "Partners for Nevada's Future" scholarship for Southern Nevada.

Valley Bank President Peter M. Thomas presented Hrenchir with the scholarship at a special presentation held at Valley Bank in her honor. Hrenchir's scholarship is valued at $6,000.

Hrenchir, this year's scholarship winner, will graduate next month with a 4.139 accumulative grade point average. Her plans after high school included attending UNLV and enrolling in the College of Business and Economics with an emphasis in business.

Valley Bank established the "Partners for Nevada's Future" cooperative education program locally three years ago. The program was expanded to Northern Nevada a year later. The bank entered into a tri-partnership agreement with the Clark County School District and UNLV.

The bank-sponsored partnership agreement was Nevada's first cooperative education program entered into by private business, a local school district and the university.

"Providing Nevada's children with a quality education has always been at the forefront of Valley Bank's community involvement," Thomas said. "Our future both in Nevada and the country depends largely upon public schools and the education our children receive in these learning centers," he said.

Thomas added that the bank-sponsored cooperative education program assists the public school system by extending the classroom to other areas of the community and providing students with hands-on training.

"We're providing students with a chance to gain valuable work experience at the bank while attending both high school and college," he said. "Those students who continue with the program through college can graduate with five years work experience in the banking and financial industry. This experience then gives students a chance to enter into the bank's management training program upon graduation from college," he added.

Representatives from the Clark County School District and UNLV were on hand for the scholarship presentation, which included 25 students from the school district who were enrolled in the 1989-90 program. The students worked in such areas of the bank as retail banking, accounting and data processing.

Thomas said that as the program continues to grow, the bank will expand it to other areas of the bank.

Valley Bank is the largest state-chartered bank in Nevada, with assets totaling over $3 billion.

AAL cites local branch

Members of the Aid Association for Lutherans Branch 2553, of Henderson, have been awarded a gold star rating by the fraternal benefit society in recognition of exemplary volunteer service to the community.

AAL's 7,400 branches are ranked in eight performance categories, officials said. to achieve the highest ratings, gold or siilver stars, branches must annually conduct at least one AAL benevolent activity (fundraising, work project, etc.), have nine to 12 branch meetings, sponsor at least one educational activity and one member awareness event, and comply with attendance, voting and reporting requirements.

Officers of AAL Branch 2553 include Lawrence A. Matzke, president; Joyce E. Winterheimer, vice president; and Jane I. Engelbrecht, secretary.

AAL privides 1.5 million members with fraternal benefits, while its affiliated companies offer members other financial services. In addition, AAL members are offered volunteer opportunities to help others in their own communities. AAL, headquartered in Appleton, Wis., is the nation's largest fraternal benefit society in terms of assets and ordinary life insurance in force.

If you're retired and have income from dividends, they won't reduce your Social Security. If you receive wages, however, your benefits can be cut.

TELEPHONES
ANSWERING MACHINES
"EVERY-PHONE THING" YOU I'EED
FACTORY AUTHORIZED SERVICE AND SALES
BEST TELEPHONE COMPANY
382-5990
LARGEST SELECTION IN SOUTHERN NEVADA
CORNER OF 15TH & EAST CHARLESTON SINCE 1977

294-3071 HONEY DO'S HANDYMAN SERVICES 566-6811
NEW SERVICES — HOUSECLEANING AND GARDENING

ATTENTION!
FATHER & SON TEAM — 50 YEARS EXPERIENCE
TRANSMISSION SERVICE SPECIAL $19.95
• Change fluid
• Clean pan
• Replace pan gasket
• Change trans-filter
• Adjust bands & linkage
• Road test
(Front wheel drive, 4x4, R.V.s Extra)
PENNZOIL World Class Protection
GREEN VALLEY • HENDERSON • BOULDER CITY MOTORISTS! try EXPERT TRANSMISSIONS - we're closer than you think!
EXPERT TRANSMISSIONS
AUTOMATIC TRANSMISSION SPECIALISTS
1554 N. Boulder Hwy.
Henderson
CALL FOR APPOINTMENT 565-6458
SUNSET RD. CORN ST. BARRETT ST. 7-11 BOULDER HWY. PABCO RD. N EXPERT TRANSMISSIONS WATER ST LAKE MEAD DR.

Mon. - Sat. 11-10, Sun. 1-8
Homemade Pasta Specialties
JOHNNY MAC'S Casa Verde
New Beer & Wine Bar
Dine In • Delivery • Carry Out
•Pizza •Salads •Appetizers •Submarines •Burgers •Sandwiches •Homemade Desserts
VIDEO POKER
842 Boulder Hwy. • 564-2121
Large 1 item Pizza & Bucket of Chicken Wings (50 Pieces) $16.99
Valid Only with Coupon • Offer Expires 5/28/90 Delivery Charge Not Included
Large Two Item Pizza $8.99
Valid Only with Coupon • Offer Expires 5/28/90 Delivery Charge Not Included
Large One Item Pizza $7.99
Valid Only with Coupon • Offer Expires 5/28/90 Delivery Charge Not Included
Large Three Item Pizza $9.99
Valid Only with Coupon • Offer Expires 5/28/90 Delivery Charge Not Included

SPORTS

Timet's good fortune pays off in three victories

By Pat McDonnell
News Sports Editor

An overflow of walks pushed the Timet Wolves into a fine mess Sunday in a Connie Mack baseball game at Burkholder Field.

But an equal glut of base on balls from Sunset Signs pitchers allowed the Wolves to escape from the same jam and post a come-from-behind 9-8 victory—Timet's fourth straight win after a season-opening defeat May 26.

Wolves second baseman Eddie Bustamante saved the day, climaxing a three-run, last-inning rally with a single. His two-out hit scored Cory Frehner from third base with the tiebreaking run.

In a game which featured four lead changes and a total of 18 walks, Timet made the best use of its chances. The Wolves plated two runs in the bottom of the second inning to overcome a 2-1 Sunset Signs lead, then watched the opposing pitching staff self-destruct in the seventh.

Timet catcher Shane Wilson opened the frame with a walk and moved to second base on a wild pitch—the fifth errant pitch delivered by Sunset reliever Tim Ploeger.

Ploeger left the game, but Larry Layman was no relief, as he walked Pancho Quintana to put the tying run on base.

Wolves centerfielder Robbie Strehlow then bunted back to the pitcher, forcing Wilson at third base for the first out.

Layman then balked Quintana to third and Strehlow to second, moving Timet within one hit of a tie. However, the Wolves did not yet need to swing the bat to score a run, thanks to a passed ball which pushed Quintana home.

Frehner grounded to Sunset third baseman Darrin Hadley, who threw late to the plate in an attempt to nab Strehlow. The game was tied and Frehner, the potential winning run, was on first base.

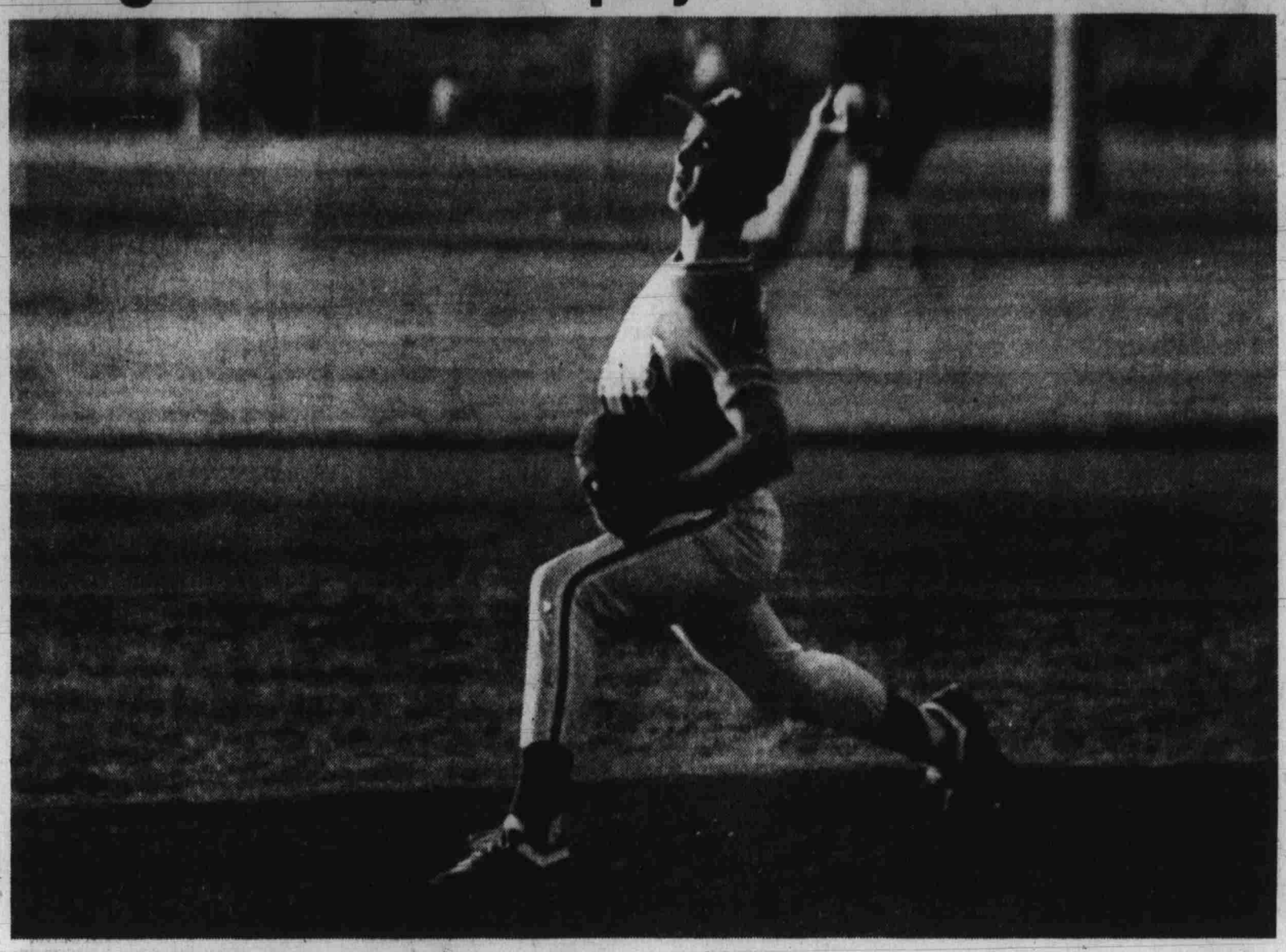

GAINING LEVERAGE—Timet Wolves pitcher Cory Frehner delivers a pitch in Wednesday's game against Bonanza. Frehner was touched for six earned runs and nine hits in four innings.
Photo by Howard Pearson

After Timet's Chris Sledge popped up for the second out, Frehner stole second base. It was the Wolves' fifth steal of the game, a fact not lost on Timet Head Coach Ron Hubel Sr.

"We're gonna run when we can," he said. "It puts an element of surprise in the game."

After Layman uncorked a wild pitch to advance Frehner to third, Bustamante delivered the final hit past Warrior second baseman Justin Martinez.

Hubel said he was happy it was Bustamante's turn in the batting order.

"Eddie would be the guy I would pick [to bat in the situation]," the coach said. "He is a good contact hitter."

The comeback bailed out Wolves pitchers Brian Stauffer and Frehner, who combined to walk nine Sunset batters and allow 10 hits.

The Warriors sent eight men to the plate in the top of the third as they scored four times in taking a 6-3 lead. Hadley singled in two runs and John O'Rourke drove in another run with a bloop hit.

Beyond Bustamante, who had two hits, the Wolves were led by Kevin Clark, Quintana and Strehlow. Clark went 2-for-3 with a double, Quintana was 3-for-3 and scored three runs and Strehlow had an RBI triple and scored twice.

Frehner, who pitched the final three innings for the Wolves, picked up the victory in his first decision.

Strehlow, Stegman help Wolves beat Knights

Richie Stegman allowed seven hits in a complete game performance Friday at Burkholder, helping Timet defeat the Las Vegas Knights, 8-2.

Strehlow keyed a four-run first inning for the Wolves with a bases-loaded single.

In his first start of the Connie Mack season, Stegman struck out five batters.

"That shows there are a number of teams he can pitch against," Hubel said.

Stegman said he felt the victory was important because it might earn him additional starts this summer.

Timet survives poor defense in win over Bonanza

The Wolves committed five errors Wednesday against Bonanza and blew leads of 5-0 and 12-8, but still managed a 15-12 extra-inning decision over the Bengals.

Tied 12-12 in the top of the eighth inning, the Wolves' Matt Wood, Tim Woods and Strehlow had consecutive extra base hits in the decisive rally.

Shane Wilson hit a two-run home run for Timet in the fifth inning, the Wolves first homer of the season.

Woods gave up one earned run in four innings of relief to notch his first victory.

The Wolves met Sunland Supply (Clark High) at Burkholder Monday night after *Home News* deadline.

Dennis Crine was scheduled as the starting pitcher for the Wolves.

Connie Mack baseball
Wednesday, May 30

Timet 15
Bonanza 12
Game went eight innings
Timet 500 025 03—15 17 5
Bonanza 410 302 20—12 15 3

Frehner, Woods (5) and Wilson. Mascarenas, Romero (6), McArthur (6), Payne (7), Peterson (8) and Phatenhauer. W—Woods (1-0). L—Payne. 2B—Frehner (Tim), Wilson (Tim), Stauffer (Tim), Wood (Tim), Strehlow (Tim), James (Bon), Phatenhauer (Bon), Leveque (Bon), Barry (Bon), Downey (Bon), Johnson (Bon). 3B—Quintana (Tim), Woods (Tim), Downey (Bon). HR—Wilson (Tim), one on in 5th.

Connie Mack baseball
Friday, June 1

Timet 8
Las Vegas Knights 2
LV Knights 002 000 0—2 7 5
Timet 402 002 x—8 5 1

Schuster and Allison. Stegman and Wilson. W—Stegman (1-0). L—Schuster (0-1). 2B—Allison (LV). 3B—Woods (Tim), Frehner (Tim).

Connie Mack baseball
Sunday, June 3

Timet 9
Sunset Signs 8
Two outs when winning run scored
Sunset Signs 024 011 0—8 10 2
Timet 120 210 3—9 8 3

Beloate, Ploeger (4), Layman (7) and O'Rourke, Gibson (4). Stauffer, Frehner (5) and Wilson. W—Frehner (1-0). L—Layman. 2B—Dillingham (Sun), Martinez (Sun), Quintana (Tim), Clark (Tim). 3B—Strehlow (Tim). HR—Marrs (Sun), none on in 5th.

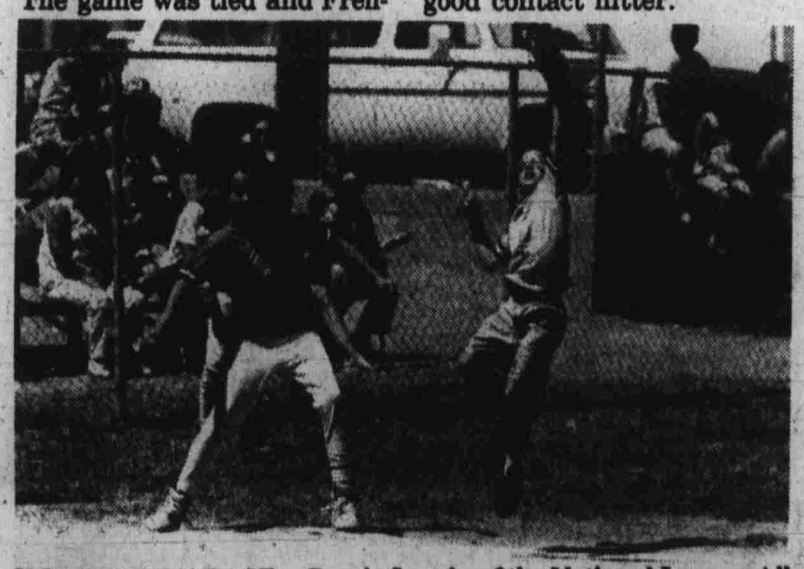

HOLDING ON BASE—Dustin Lamb, of the National League All-Stars, holds steady as Jason Scoble of the American League All-Stars takes a high throw.
Photo by Jeff Cowen

WHAT A SWING!—Jessica Wheeler, of the National League tee-ball All-Stars, makes contact. Her team won 22-18 in the battle against the American League All-Stars.
Photo by Jeff Cowen

WAITING FOR THE BALL—An outfielder for the American League All-Stars ponders his next move in Saturday's Jugs League All-Star game.
Photo by Jeff Cowen

JUGS LEAGUE WINNERS—The National League All-Stars defeated their American League counterparts in Saturday's Boys Club Jugs League game. Team members, in no particular order, are: Jeremy Alsop, Dustin Lamb, Josh Shaub, Mike Smith, Nick Prince, Anthony Davis, Tony McDade, John Nunes, Allen May, Dwight Miller, Bryan Freeman, Roger Asel, Kyle Sheperd, Wayne Palmieri, T.J. Tola and Ryan Moore. Team coaches were Phil May and Garnel Mathis.
Photo by Pat McDonnell

TOP TEAM—The National League team won the Henderson Boys Club tee-ball All-Star game Saturday. Pictured team members are: front row, from left, Debra Lynch, Milo Paez, David Palmieri, Nathan Rincon, Jefferey Barron, Rudy Sandoval, Kelley Thacker, Rachael Burr and Jessica Wheeler. In the back row are Nichole Otis, Bryan Weideman, Kurt Cady, Dustin Wood, Zachary Ashe, Alex Triche, Laura Weed, Devan Lee and Jerry Johnson. Coaches were Al Triche, Ron Brewer, Cindy Reed, John Wheeler and Max Paez.
Photo by Pat McDonnell

Spring Review

State championships for Barlow, Johnson top Basic's spring sports season

By Pat McDonnell
News Sports Editor

The last three months of the 1989-90 Southern AAA high school sports season featured three individual state championships for Basic High athletes.

Those successes, along with a strong showing by the Wolves' golf team, were the highlights in the last of a three-part retrospective covering the achievements of the Wolves and Lady Wolves from March 1990 to May 1990:

Boys golf

The Wolves split their first eight matches this spring, but then got hot at the right time, winning six straight to close the regular season with an 11-4 record. The mark included a 213-240 playoff victory over Western to clinch the Sunrise Division title.

After qualifying for state for the first time since 1987, the Wolves starred in the post-season. Sophomore Ron Glennie shot a two-under-par 70 in the May 11 zone tournament as he captured the conference championship. On May 18, senior Craig Barlow followed Glennie's performance with a state championship round of 69 as he gained the Class AAA individual title.

Basic wound up third in zone competition and finished tied for fourth place at state.

Barlow was selected as a member of the area's All-Conference golf team.

Boys track

Senior Anthony Johnson rebounded from two close losses at zone to win the state championship in the 110-meter high and 300 intermediate hurdles. He was the first boys track team member to win two state titles at Basic since Larry Burgess became head coach in 1978.

Wolves sophomore Jamie McGeahy helped Basic post a third-place finish in the zone tourney. McGeahy won the boys' 3,200 run.

In local dual meets and triangulars, the Wolves compiled a 3-1-1 record.

Girls track

Junior Amy Blackwell paced a young Lady Wolves team this season, providing consistency in middle to long-distance races.

Blackwell won the 1,600 run at zone, then set a school record in placing third in the event at state. She also recorded a season-best time while finishing fourth in the state 800.

The Lady Wolves were 1-3-1 in Southern AAA duals this spring.

Baseball

The Wolves posted an 8-5 record in conference play and were 11-15 overall.

Basic lost four of its first five games, but came back strong after the Easter holiday break to take four of six contests. The streak moved the Wolves into Southern AAA playoff competition, but the team's offense struggled in late losses to Western and Eldorado.

Basic missed the zone playoffs for the first time since 1984.

Junior pitcher and utility player Brian Stauffer was voted second team All-Conference. He paced the Wolves in five pitching categories and also headed the team in a number of offensive statistics.

In junior varsity baseball, the Wolves were 15-9.

Boys swimming

The Aqua Wolves were defeated only once in six Southern AAA dual meets this season—falling to eventual zone champion Bishop Gorman.

Diver Andy Triplett qualified for the state finals, where he placed second.

Other state qualifiers were sprinter Robert Richter and the Aqua Wolves freestyle relay team of Richter, Brent White, Ricardo Riveros and Chad Stringfellow.

Girls swimming

Juniors Kathy Whitehead and Kelli Hammer were at the forefront of diving competition. Whitehead was third at zone and second at state while Hammer placed second at zone and came in third in the girls' state finals.

The Lady Wolves' Amy Sena, Jennifer Adams and Katie McMahan all qualified for the Class AAA championships, as did the girls' free relay and medley relay teams.

In local duals, the Basic girls were 3-2-1.

Softball

The Lady Wolves were 6-7 after beating Sunrise Division champ Clark and Bishop Gorman on consecutive days in mid-April. But the team lost five straight to end the season, closing at 4-9 in league and 6-12 overall.

Basic, which finished in a fourth-place tie with Las Vegas in the Sunrise, was led by catcher Tina Johnston and infielder Donna Rutledge. Both players recorded batting marks of over .330 and were named to the division's honorable mention team.

The Lady Wolves sparkled in junior varsity play, compiling a 15-3 overall record.

ALL-CONFERENCE PITCHER—Basic High junior pitcher Brian Stauffer struck out 38 batters in 62 innings this spring. He led the Wolves with six complete games and gained six of the team's 11 victories. Photo by Jeff Cowen

Basic's Stauffer leads team honors on All-Conference baseball squad

Seven Basic High varsity baseball players were selected to the Southern AAA All-Conference team Thursday.

Brian Stauffer, a junior who played pitcher, infield and outfield, received the Wolves' top honors in a vote by conference coaches. He was selected second team All-Conference as a pitcher and as a utility player.

Stauffer compiled a 6-5 won-loss record with a 1.69 earned run average. He pitched 62 innings and threw six complete games. At the plate, Stauffer had a .300 batting average.

Six Basic High players earned honorable mention status. The group included: senior first baseman Pancho Quintana, junior second baseman Eddie Bustamante, junior third baseman Kevin Clark, junior outfielder Chuck Segura, junior catcher Shane Wilson and senior pitcher Tim Woods.

Wolves head baseball coach Gary Chaires said he was not surprised Stauffer made the second team. But he conceded that Basic's absence from the Southern Zone playoffs might have cost another player a shot at making the team.

"I was hoping we might sneak Tim Woods in there," Chaires said of the lefthander who finished with a 3-1 record and a 3.31 ERA.

Eldorado High pitcher-outfielder Eric Ludwick was chosen as the Southern AAA Most Valuable Player. Sundevils Head Coach Mike Gomez was the conference's Coach of the Year.

Three Wolves to play All-Star game

Woods, Quintana and Wolves senior rightfielder Matt Wood are all slated to play in Friday's Luncheon Optimist All-Star baseball game at Cashman Field.

The 3 p.m. contest matches senior class players from the Sunrise Division, which includes Basic, and the Sunset Division.

Admission is $4. Tickets can be purchased at the gate on game day, starting at 2 p.m. The All-Star game ticket will be good for admission to Friday evening's Las Vegas Stars-Tucson Toros game.

WATCHING A DRIVE—The pictured trio of Basic High golfers provided the team with adequate depth behind Craig Barlow and Ron Glennie. Swinging at right is Gregg Stinnett. His teammates are Jerry Dompier, far left, and Barry Courtney. Photo by Jeff Cowen

Frisbee finals June 22

The City of Las Vegas Department of Parks and Leisure Activities will host "Come 'N Get It," the local canine frisbee championships, Friday, June 22.

Formerly known as the Ashley Whippet Invitational, the annual contest will take place at 5 p.m. at Lions Park. The event is free to contestants and spectators. Call 386-6297 for more information.

Hershey's national track and field program June 20

The regional qualifying meet for Hershey's national track and field youth program will be held at 5 p.m., Wednesday, June 20 at Eldorado High School.

The event, sponsored by the City of Las Vegas Department of Parks and Leisure Activities, is designed for boys and girls, ages 9-14. Competition includes meter dashes, meter relays, softball throw and the standing long jump. Local finalists will attend the national finals in Hershey, Pa.

Call Steve Mead at 386-6297 for more information.

Learn What Ultrasound Can Do

FREE LECTURE

Wednesday June 6, 1990 • 7:00 PM
Humana® Hospital-Sunrise Auditorium

GUEST SPEAKERS

Sheldon J. Freedman, M.D., F.A.C.S.
Chief of Urology at Humana® Hospital-Sunrise.
Certified by the American Board of Urology.
Jeffrey V. Katz, M.D., F.A.C.S.
Chief of Urology at Humana® Hospital-Sunrise.
Certified by the American Board of Urology.

Prostate Cancer is the most common form of cancer in men over 50, and the leading cause of cancer deaths in the United States. It is predicted that in 1989, 103,000 new cases will be diagnosed, resulting in 28,500 deaths.

Don't let this happen to you. Learn about Prostate Cancer, and the benefits of early detection using an ultrasound scanner. Dr. Freedman and Dr. Katz will also speak on the possibility of a potential cure for Prostate Cancer.

Limited Seating • Please Call for Reservations.

731-8188 • 9 am to 4:30 pm

Humana® Hospital Sunrise

3186 Maryland Parkway, Las Vegas, Nevada 89109

Legal Notices

★★★★★★★★

LEGAL NOTICE
TO: DAVE COOK, 2170 NEWPORT DR., RIVIERA, AZ 86442.
FROM: THE BOAT BARN, INC., 151 E. Sunset Road, Henderson, Nevada 89015.
SKI & BASS BOAT—ID# 10673461, HOM BOAT TRAILER—ID# DR101711T.

You are hereby notified that you are now delinquent in the payment of rent due the undersigned Lessor in accordance with the Lease Agreement in which you are the Lessee of the individual storage area known as C-14, 151 E. Sunset Road, Henderson, Nev. and your tenancy of said unit is hereby terminated. You are further notified that in accordance with Section 10 of said Lease Agreement, in order to satisfy the lien of the undersigned for the payment of the said rent, the undersigned at public sale to be held at 9:00 A.M., SATURDAY, JUNE 16, 1990, at 151 E. Sunset Road, Henderson, Nevada will sell all of your right, title and interest in all personal property, goods, chattles and merchandise upon the premises and will apply the proceeds of the sale to the payment of the said rent and expense of sale. You may redeem the said property at any time prior to the sale by payment of the amount due. Certified letter dated this MAY 24, 1990.
THE BOAT BARN, INC.
Mary V. Swadell, Lessor
H—May 29—June 5, 12, 1990

★★★

Notice is hereby given that I, Walker Towing, 561 N. Parkson Road, Henderson, NV, will sell below mentioned vehicles to satisfy mechanic and storage liens.

1978 Volkswagon, 2382132581, CA plate, 375WHF; Registered Owner, Michael Andre Mason, 6190 Fairmount, San Diego, CA 92120, Legal Owner, Same.

1970 Ford, E34AHJ94072; CA plate, 3K86291; Randa Lee Williams, 1512 16th St. C, Santa Monica, CA 90405, L/O Same.

1978 Lincoln, 8W84F808325; Nv. plate, 734CVT; Stuart Friedman, 1433 E. Reno #B, Las Vegas, NV 89119; Same.

1973 Cadillac, 6L47S3Q408580, Nv. plate, 833BSB; Charlie H. Hart, P.O. Box 5064, Las Vegas, NV 89106; Same.

1972 Chrysler, CP46T2C316557; Nv. plate, 740CVV; Ed Brown, 1201 S. Eastern Ave, Las Vegas, NV 89104; Clark County Motors, 3545 Las Vegas Blvd. No., N. Las Vegas, NV 89030.

1978 Ford, 8X91T180321; Nv. Plate, 873CPJ; Joseph Kevin Goulding, 4437 Newsom Cir. Apt. A, Las Vegas, NV 89119; Avco Financial Services, P.O. Box 26486, Las Vegas, NV 89193.

1979 Chrysler Boat, CBC60754M79; Harold Miller, 619 Glenwood, Henderson, NV 89015, Same.

Auction will be held at 10 a.m., June 28, 1990. We reserve the right to bid.
H—June 5, 12, 19, 1990

BEFORE THE PUBLIC SERVICE COMMISSION OF NEVADA

Docket No. 90-201
In Re Filing by Ray & Ross Transport, Inc., of revisions to Charter and Special Services Tariff No. 1, P.S.C.N. No. 7, publishing a per-hour rate for 8-23 passenger capacity vehicles.

NOTICE OF HEARING

Ray & Ross Transport, Inc. has filed prorposed tariffs and revisions thereto with the Public Service Commission of Nevada ("Commission"). The Commission has designated this tariff filing Docket No. 90-201.

The effect of this tariff filing is to publish the per-hour rate for 8-23 passenger capacity vehicles.

The tariff filing is on file and available for viewing by the public at both offices of the Commission 727 Fairview Drive, Carson City, Nevada 89070 and Alexander Dawson Bilding 4045 South Spencer Street, Suite A-44, Las Vegas, Nevada 89158.

Pursuant to Nevada Revised Statutes ("NRS") 706.326, the Commission has legal authority and jurisdiction to hold a hearing on this matter.

NOTICE IS HEREBY GIVEN that a hearing in the above-entitled matter will be held as follows:

FRIDAY, JUNE 22, 1990
10:00 a.m.
McCarran International Airport
Training Room B, Level 5
Parking Structure
5757 Wayne Newton Boulevard
Las Vegas, Nevada 89119

when and where all interested parties may appear and be heard. Issues at the hearing include but may not be limited to, the propriety of this tariff. The specific statutes and regulations involved include NRS 706.326, 703.321, 706.331 and Nevada Administrative Code 706.302, 706.305, 706.307, 706.311, 706.314 and 706.317.

By the Commission,
(s) William H. Vance
WILLIAM H. VANCE,
Commission Secretary

Dated: Carson City, Nevada
5/30/90
(SEAL)
H—June 5, 1990

SNAP TOW
1239 N. Boulder Hwy.
Suite 900
Henderson, NV 89015
564-1180

The vehicles listed herein will be sold at Public Auction on June 19 at 1239 N. Boulder Highway, Suite 900, Henderson, NV 89015 at 10 a.m. Vehicles may be viewed the day before the auction date.

Vehicles are sold AS IS and NO WARRANTY or guarantee of any find is given or implied SNAP TOW reserves the right to set MINIMUM bid and/or bid on the vehicles.

YR MAKE	MODEL	VIN.#	R/O&orL/O	Open Bid
76 Horent	3S	A6A037A110807	William Stankus	372.20
69 Buick	4dr.	454399X149610	R/O Derick Narinesingh L/O Merlin Schone	367.00
87 Chev.	Van	1GNDM15Z6HB157929	Kenneth Or Kathryn Lamb	320.00
65 Chev.	Malibu	136695Z109078	Pat Sheehan	440.25
80 Chev.	Monza	1M07VA7232553	Moises Adames Jr.	378.20
75 Chev.	Camaro	1Q87D5N610055	Greg or Donna Webber	980.00
78 Datsun	200sx	HLS10146584	Michelle Dency	344.25
77 Datsun	280z	GHLS30068165	Barbra or Joann Kincaid	409.00
76 Datsun	710	JKHL710040577	Robert Bogan	584.50
78 Datsun	P.U.	HL620328593	Jodi Totushek	365.75
61 Ford	P.U.	F10JE132940	Francisco Diaz	410.25
77 Ford	Granda	7W84F256992	Fernando Lopez-Obeso	362.00
78 Ford	Fairmont	8K94F131899	R/O Russell Angilella L/O Bonnie Felz	338.60
60 Ford	P.U.	F1018R22585	Unknown	316.50
78 Ford	T-Bird	8J87H212035	Unknown	336.50
75 Honda	Civic	SGC2002414	Unknown	412.10
73 Kaw.	M.C.	Z1F10195	R/O Ron Carrabis L/O HiWay Auto Inc.	352.25
62 Merc.	Monterey	2Z63Z532186	Michael Crossan or Patricia Rice	384.20
71 Merc.	Marquis	1Z67K582194	Bryan or Rod Ross	350.25
77 Pont.	Gran Prix	2J57K7P397335	Joan Or Marentes Marentes	360.50
79 Suzuki	M.C.	GS425702395	Chris Taylor	320.00
79 Suzuki	M.C.	GS425701481	Robert Stever Jr.	308.00
86 Toyota	P.U.	JT4RN50R5G0182261	Mary Ann or Robert Pettit	1,847.00
71 V.W.	Rabbit	1773438512	R/O Karen Riley L/O Benedict Burns	350.25

H.—May 22, 29 and June 5, 1990.

Notice is hereby given that I, Walker Towing, 561 N. Parkson Road, Henderson, N.V. will sell below mentioned vehicles to satisfy mechanic and storage liens.

1974 Chevrolet	1H57H5Z460084	Unknown	Unknown
1987 Honda	JH2AF1218HS006425	Unknown	Unknown
1976 Dodge	6M21K65121560	Unknown	Unknown

Auction will be held at 10 a.m., June 14, 1990. We reserve the right to bid.
H.—May 22, 29, June 5, 1990

Notice is hereby given that I, Walker Towing, Inc., 561 N. Parkson Road, Henderson, NV., will sell below mentioned vehicles to satisfy mechanic and storage liens.

Vehicle	VIN #	License Plate	Registered Owner	Legal Owner
1962 Volkswagon	4976374		Unknown	Unknown
1977 Plymouth	RH23G7A117425	Tx. plate 803HWT	Humphrey Kelley 4929 Willie Ft. Worth, TX 76105	City Nat. Bank Box 8599 Fort Worth, TX 76112
1966 Pontiac	252697C125864	WY. plate 413AV	Aaron Martinez Rahona Trailer Court #65 Green River, WY 82935	
1979 Ford	9H31F168558	Nv. plate 469DAS	Gabriel Rodriguez 2111 Webster Apt D N. Las Vegas, NV 89030	
1981 Buick	1G4AC69X7BT207481	Nv. plate 083CXC	Julia Conner 920 Sierra Vista #C32 Las Vegas, NV 89108	

Auction will be held at 10 a.m., June 21, 1990. We reserve the right to bid.
H-May 29, June 5, 12, 1990

NASA
National Auto
Salvage Auction
651 Sunset Road • Henderson, Nevada 89015
(702) 566-0700
Insured: Elise Otero Jr. or Darla
1013 Broadway
Barstow, Ca. 92311
Leinholder: Ford Mtr. Co.
P.O. Box 3050
Redland, Ca.
To Whom This May Concern: This letter is an attempt to obtain title for vehicle described below through a lein sale process. Charges of $1,063.50 are owed.
Vehicle: 1988 Toyota Camry
ID#: JT2SV21E9J3261653
Color: White
Location: 651 W. Sunset Rd., Henderson, Nv.
Acquired through purchase from Elise Otero Jr.
If you have any interest in this vehicle please contact us at above address.
/s/ K. Milmeister
H-May 29, June 5, 1990

SPORTS LINE

By Dale Dunlap

Thoroughbred racing is one of those sports that goes largely ignored until this time of year. The reason is obvious. The Triple Crown races dominate the news from the Kentucky Derby on May 5 until the Belmont Stakes on June 9.

For a horse to win all three, it has to be really special. Beginning with Sir Barton in 1919, only 11 horses have done it. The closed circle is even tighter when you realize that 1930 Triple Crown winner Gallant Fox sired 1935 winner Omaha.

It is unfortunate there has not been a Triple Crown winner since Affirmed outdueled Alydar in all three races in 1978. But it isn't sad because those classic duels will never be forgotten.

But the most vivid Triple Crown memory is of the recently deceased Secretariat and his amazing run through the gauntlet set before him in 1973. Ridden by Ron Turcotte, trained by Lucien Laurin and owned by Meadow Stable, Secretariat defined the ultimate colt.

The sire of Bold Ruler out of Somethingroyal blitzed the Kentucky Derby field in a time of 1:59 2/5, a record that still stands. Sham and Our Native settled for second and third, respectively.

In the Preakness Stakes, it was a repeat of the Derby. Secretariat finished in a more pedestrian 1:54 2/5, a time that has been surpassed. Sham and Our Dancer finished the same as in the Derby.

But the Secretariat legend will always be most vivid in the Belmont Stakes. It wasn't the blazing 2:24 he ran the mile and a half — another record that still stands. It was the 31 lengths by which he won it.

So when Sports Illustrated deemed the chestnut colt Secretariat its Athlete of the Year for 1973, it was very much deserved. The memory of Secretariat will never die.

© 1990, Tribune Media Services

WANT ADS
Bring Buyers andSellers Together

We have a long reach!
Our CLASSIFIEDS reach
★BOULDER CITY
★HENDERSON
★GREEN VALLEY
Call today
293-2302
or
564-1881

★★★★★★★

JOB TRAINING

AUTO MECHANIC TRAINEES NEEDED
FREE
CAREER SEMINAR
JUNE 8TH
The Most Complete High Tech Training
★8 ASE + 3 ATRA Tech Training
★Foreign & Domestic Autos
★Jobs While training
★Lifetime Job Placement Assistance
★Financial Aid Available To Qualified Students
TO FIND OUT MORE ABOUT THIS UNIQUE OPPORTUNITY COME TO:
THE
DAYS INN
707 EAST FREMONT
LAS VEGAS, NEVADA
Limited seating
call for reservation
AMERICAN TECHNICAL CENTER
PHOENIX, ARIZONA
1-800-677-7747

★★★★★★★

BOATS & RVs

FACTORY DIRECT
GALAXIE BOATS
17' (140 IO) $795
18' (140 IO) $9,950
19' (140 IO) $10,950
20½ (Cabin) $13,950
0 Down (OAC) 294-0730

1972 Kayot Motorhome. Clean, Ref. Stove, Self-contained Exc. condition $4500. 566-6067.

81 PIERCE ARROW 18' open bow, 260 hp OMC V-8, pwr trim, prw steering, 28 channel VHF AM/FM cassette, tandem trailer w/brakes. Excel cond. $6,500. 294-1969 or 641-1461 BC

1984 DIXIE w/trailer. 17 ft inboard-outboard. 120 hp. $4,400 293-3567 BC

FOR SALE 1987 35' ALLEGRO Motorhome. Immaculate plush interior with microwave, generator and many extras. Call 294-0515 or 294-2349 BC

33' SOUTHWIND 1979 Exc cond. Low miles. Dual air, many extras. $17,500. 294-1422 if no answer, leave message. BC

Trailer 26' Furnished $3,900. 293-5158 BC.

FOR RENT 1988 Allegro motorhome. 27' Call 293-4161 BC

19' 1979 Diamond Motorhome 8 cyl 350 engine. $6,900 293-1535 BC

1979 HOLIDAY RAMBLER
24' Mini Motor Home
•Low Mileage
•Ford Econoline
•Cruise Control
•Roof Air
•Generator
•Low Miles
$9,500
Ph. 565-9483

★★★★★★★

GARAGE SALES

PATIO SALE Lots of this and that! No furniture. Prices firm. 1313 Monterey Dr. 0800-1200 hrs. June 9, 1990 BC

MOVING SALE: Hutch/table 6 chairs, $350. Mirrored coffee table $75, freezer $85, plus additional living & bedroom furniture. 565-8006. Patio furn. also.

Garage Sale: Tues thru Fri. 9 am to 1 pm Baby items, misc. household, refrigerator. 1220 Burgundy Dr. (Cross Rd. Equestrian & Magic Way)

★★★★★★★

LOST & FOUND

FOUND: Bicycle, Please call 565-9176 and describe.

Lost, Black /White female cat. Highland Hills area. Has tags & collar. Reward. 564-5371.

Reward: Lost male miniature Dachshund. Wearing red collar. Needs medication. Please call 564-2261 or 565-6776.

★★★★★★★

PETS / ANIMALS

ECONO-PET
Economy pet/plant/house sitting for Henderson, Boulder City & Las Vegas. Licensed & Bonded.
Ph. 566-9292

For Stud Service, Male Chinese Pug, with papers and Show Quality. 565-9868.

FREE: to good home, indoor female cat. 3 yrs old. Very loveable Call after 3 pm. 566-9868.

FREE kittens-8 weeks old, tri-color, unusual markings. Call 564-0596.

FREE Kittens to good homes. 6 wks. old. 565-5031.

The Animal Foundation Low Cost Spay/Neuter Clinic. Call 384-3333 for appointment.

FREE KITTENS AND PUPPIES NEED GOOD HOME. Call 293-5673.

MAY I HELP YOU GET YOUR DOG OR CAT SPAYED OR NEUTERED FOR A GRACIOUS DISCOUNT? 293-5673 B.C. Anytime.

Please mail all donations to Betty Honn's Animal Adoptions P.O. Box 90640, Henderson, NV 89009.

Young chicks for sale. Lg. variety started. 1 & 2 mo. old $2.00 & up. Call 564-0108.

For sale: Rottweiller, AKC male. Beautiful dog, excellent breeding. Apricot toy poodle. 565-1285, 8 am to 8 pm.

Cat Lovers. Maine Coon Cat, Hymalayan, Persian Cat, and many more 361-2484.

For adoption, baby pigs, rabbits, guinnea pigs, pigeons, and many more 361-2484.

AKC Lab puppies. 564-1982.

Dog Lovers for adoption. AKC Doberman, toy poodle, Chihuahua, Chinese pug, greyhound, Hungarian Vizsla, and many more 361-2484.

★★★★★★★

Feelin Fit!

Those home ovulation prediction kits are between 80 and 90 percent effective, but are rather expensive. Instead, ask your physician about self monitoring using a special thermometer.

© 1990, Tribune Media Services

★★★★★★★

POSITIONS WANTED

SUCCESSFUL Software Development Manager seeks challenging part or full time activity. Call Hank 643-0654

★★★★★★★

BUSINESS OPPORTUNITIES

START YOUR OWN BUSINESS FOR LESS THAN $300 and have the opportunity to have unlimited income potential. Have free time to enjoy your family. Call recorded message, 24 hr request video presentation. 594-2153

Needed Right Away, a lady who is financially secure who can invest, partnership in a big business. Call 898-1203.

TRAVEL AGENCY Start your own, $695. No license or bond. For free info/newsletter call: 1-800-926-5600.

★★★★★★★

VEHICLES

This is it, 1977 Volvo 264 automatic. Has smog certificate. Exc. condition. $2,700/offer. Ph 458-0100.

1976 Cadillac, 2 dr Hardtop. Clean, Ph 564-9393.

78 Ford Fiesta, Runs great, low miles, lots of work just done. $775. 565-1884.

79 Buick, automatic, 350 eng, PS, PB. Reconditioned. $1,200. Ph 564-0055.

1982 Pontiac Bonneville leather upholstery, PS, air, cruise control, Power windows & seats. Exc. condition. $2,695. Ph 870-6817.

66 Mustang. Good shape. 565-1285, 8 am to 8 pm.

For sale, SB Chevy parts. 202 heads, Offenhouser intake, dual point dish. Aluminum flywheel, scatter shield, shatterproof bellhousing, 3 wheel cycle trailer. 565-1285, 8 am to 8 pm.

86 PONTIAC SUNBIRD ONE OWNER. $5,000 OR BEST. 294-0707 BC

1982 Ford 1½ ton moving van, short wheel base, nice. $7,000. 564-7970.

84 Pontiac 1000, 4 dr., ready for towing, stick shift, excel. condition $2,200. 564-6583.

Mercury Topaz, 1985, white, automatic, air, PS/PB, radio, heater, $3,150. Ph 565-9331.

SUZUKI GS 450L, new Oct 88, excel cond. Moms given it lots of TLC. Runs like a champ: 6 sp, gear shift indicator, full windshield, luggage rack, and under 5,000 miles. Moms wants a Tourer! $1,500 takes it. Call 294-0322 your call will be returned ASAP. BC

1987 PLYMOUTH VOYAGER LE Mini Van. 7 pass, air, fully loaded, excel cond. 293-3182 BC

83 Mitsubishi, 4 wh. dr., excellent cond. $3,200 or best. 565-8200 days, 564-7937 eves.

1987 Isuzu I-Mark. Automatic, air, AM/FM cassette, excellent condition. $3800, Call 435-5625 Leave Message.

54 Chrysler, runs & is complete. Has 331 Hami eng. Days 565-8200 or 564-7937 eves. $1800 or trade.

80 OLDS CUTLASS BROUGHAM 4 dr diesel. A/C, all power. Reliable transportation. $1,200 293-3228 BC

1986 MAZDA RX 7 GXL Sport. Snrf, air, stereo, power, P.P., engine like new. Mint cond. Dunlap HR4 tires. $7,250. 293-2176 BC

RADIATOR-SALES AND REPAIR 293-7278 Big John and Sons, Foothill Dr. BC

1985 Six-Pack Camper Shell. Fits 5 x 7 truck bed. Needs clean-up & new moulding. Best offer by 6/20/90. 564-3908 8 am to noon ONLY.

1976 Pontiac LeMans by 2nd owner. 350, auto, air, stereo, new tires, DOESN'T LEAK or smoke. Very strong and dependable. Must drive to appreciate! $1275 OBO. Will consider trade. 381-2397 Leave Message.

Dear Hunters' Special. 77 Chevy, 4 x 4 fully loaded. First $4000 takes it. Come and see to appreciate. 110 Linden St., HDN. or call 565-5573. 1-Owner. Also 63 Chevy low rider.

1973 International Cabover. 20' closed in box. Engine newly rebuilt. $3000. Ph 565-4984.

89 Honda Elite. E. Black. Low mileage. Asking $800 565-0161.

Used Auto Parts... 293-7278. Let us do the calling on our new satellite computer. All states and Canada. Big John & Sons, Foothill Dr. B.C.

1982 CHEV CONVERSION VAN New engine, rebuilt transmission. 12,000 miles. Body good condition. Loaded. 293-6125 BC

EMISSION CONTROL STATION Emission Express and Auto Care. 1400 Nevada Hwy. No wait appointments. 293-2473 BC

1978 Toyota. PB, air, runs. As is, $300. Ph 565-9331.

78 DODGE COLT A/C, radio, excel cond. $1,200 293-2939 ask for Roger. BC

86 K-BLAZER SILVERADO package. Fully loaded. Less than 35,000 miles. Towing package. Very clean. $11,500. 293-3037 after 6pm. BC

HIGHEST PRICES PAID FOR OLD CARS WRECKED OR RUNNING
We're the cheapest on parts
Try Us!!!
All American Auto Wreckers
565-6591

FAST CASH
TOP PRICES PAID
FOR JUNK CARS
FREE
PICK-UP SERVICE
CALL US!
565-1414
NEVADA PIC-A-PART

BRAND NEW
1989 ESPRE 5th WHEEL
Used twice, excellent condition. Plus 6 year Warranty — $13,000
459-8482

BIRD BOARDING • Aquarium Set-Up • Maint. & Feeding
CATHY'S CRITTERS, SETTING SERVICE
Take Unwanted Birds • Fish & Supplies
Licensed (702) 566-6947

SPAY OR NEUTER YOUR PET FOR HALF PRICE
— SHOTS 25% OFF —
VALLEY SAVE A PET
384-6049 (Ruby)
or 642-8543

Our Ad Rates Are REASONABLE
Call for details
293-2302
or 564-1881

We have a long reach! Our CLASSIFIEDS reach
★BOULDER CITY
★HENDERSON
★GREEN VALLEY
Call today
293-2302
or
564-1881

★★★★★★★

PERSONALS

METRIN
Want to look 8-10 years younger? For free facial appt. call Bee or Sue. Do it now · feel the difference.
1400 Colorado
293-5268

Learn to overcome worries, problems & stress. Take a free personality test through Dianetics. 1-800-367-8788. (1-800-FOR TRUTH).

MASTERCARD-PREAPPROVED. No One Refused. Clear Bad Credit. Call 1-619-565-6188 Ext. CX1315. 24 Hrs. for application.

CALL THE BEST PARTY LINE in America! Meet New Friends. Talk or just listen in. 1-900-999-7979. 24 Hours. 7 Days. 95 cents/minute. $2 1st Minute.

For Names and Telephone Numbers of QUALITY Singles, CALL the National Singles Club, the MOST EXCLUSIVE Singles Organizaqtion in America. 1-900-820-3111, 24 hours. $3/Minute.

★★★★★★★

DOMESTIC HELP

Childcare: Middle age grandmother, will provide loving care, hot lunch & afternoon snack for $50. wk. 565-1347.

HOUSECLEANER WANTED Must be thorough. Call 293-3669 BC

OLD FASHIONED HOUSECLEANING Reasonable rates. B.C., Hnd, and Gr Valley. 293-2960 leave message. BC

LIVE IN COMPANION FOR ELDERLY WOMAN. Light housework and cooking. Should be able to drive. Room, board plus salary. 293-2898 BC

I will babysit in my home night shift or graveyard. 566-6043.

Housecleaning. Experienced professinal. Reasonable rates. Weekly-bi weekly, monthly. Free estimates. Your home or rental. Ph 566-9435.

Babysitting in my Henderson Home. All shifts available. Meals provided. Call 566-9428.

Will care for children in my home. Over 21 yrs exp. Responsible & mature. Ph 564-8293.

I WILL BABYSIT in my home. Call Kitty 293-5462 BC

MOTHER of 2 will babysit at my home Mon-Sat. Lg. back yard, plenty of toys & fun. Lunch & snack, $2 per hr. per child. Transportation to or from area school 564-4334.

SUPER SITTER: Has openings. Great program, reasonable rates & References. Call Lori 566-6509.

Green Valley area. Experienced, mature & loving sitter. References Available. 434-1054.

IRONING—50¢ piece. 565-1347.

Babysitting, Mon-Fri. Toys, lunch & LOVE, provided. Call Pat 565-6857.

Housecleaning. Fine tooth cleaning. $15 per rm. Minimum 3 rms. Bathrooms free. References. Ph. 565-3800. 8 am to 7 pm Mon-Sat.

Quality childcare in my home. Fenced yard, nutritious meal provided & Lots of Love. All shifts available Call 564-1233.

WILL BABYSIT IN MY HOME for those working graveyard shift. Kris 293-1359 BC

Homes and Businesses cleaned, hourly or flat rate. Some weekends. References 565-6658. Leave mess.

B&W MAINTENANCE
Let Our Home Cleaning Team Take Care of Your Complete Housecleaning Needs
•Stove•Refrigerator•Walls•
•Bathrooms•Vents•
•Windows•Floors•Carpets
565-0726

★★★★★★★

MOBILE HOMES

FOR SALE BY OWNER Double wide mobile in Boulder City-Gingerwood Adult Park. By appt only. Call 564-3161 ask for Lynn. BC

For Sale: Nice 14 wide 2 Plus 2, Many extras, central & evap air. Low down payment $448. Easy Living Mobile Homes 454-1050.

Immaculate Doublewide, nicest park in Henderson, 2 Plus 2, den, washer/dryer, close to the pool. Easy Living Mobile Homes 454-1050.

Dbl wide 3 bdrm, 2 bth, 5 ton air, custom drapes, beige carpeting, sun screen, 50' covered patio, washer/dryer. Located on dbl space. Fenced yd, mature landscaping, 2 storage bldgs. $20,000 price. Ph. 565-0874.

MUST SELL Nice well kept 12X60 1974 2 BR 1 1/2 bath. Central heat. Nice shaded area. 294-8459 BC

MOBILE HOME FOR SALE
•2 & 3 Bedrooms
•Excellent Condition
•In Very Nice Park Swimming Pool, Tennis Courts & Jacuzzi, etc.
565-5511 or 565-3877
Hermosa Mobile Homes

★★★★★★★

MISCELLANEOUS

US #1 Diet
Lose weight, pleasant way. 100% natural. 100% guarntee. Call & beat the odds. Ph or call 387-3879.

New Electric Stainless steel range top with grill 46" w/hood $250 564-7970.

Extension ladder, Elec. chain saw, like new 14" wing back chair, new. 16 ft. upright freezer, almost new lawnmower, Tecumsa eng. Phone 565-8679.

Divorce sale? New Furn. Sofa & loveseat, coffee & end tables, dinette set, full size bed. Much more. Ph 648-7477.

For sale, twin size bed w/solid oak headboard. $100. Ph 564-7613.

Gas Range, $95. Built in dishwasher, $95. Trash compactor, $95. Dbl box springs, $20. All, best offer. 564-1777, 652-3064.

Trailer for sale, 6x10 open utility trailer. $450. Ph 293-1007.

Cellular phone, leather case, extra batteries, Still under Warranty. $550. Ph 293-1007.

11 piece Butcher-Block dinnette set. Includes 6 chairs, 7 foot bakers rack, 3 shelfed microwave cookbook stand. China cabinets, portable bar, all in excellent condition. $495. 565-8181.

Beseler photo enlarger, Set of mens Lynx Predator & ladies Cougar golf clubs. Blockbuster 14" Miter saw. Emglo compressor, 6' bakery display case, Ph 564-0630.

Used book sale, Gibson Library. Thursday thru Sunday during regular library hours.

SOFT WATER UNIT Never used. Can deliver. New $850, asking $395. Must see 565-4466.

Free personality test—Your personality determines your happiness. Know Why? Call Dianetics 1-800-367-8788 (1-800-FOR-TRUTH).

Medium size freezer, frost-free. Medium size refrigerator, frost-free. Make offer. 565-1285, 8 am to 8 pm.

GIRLS, White, full size bed w/mattress, box spring, bedspread & canopy spread, $225. Call 897-1411.

Wards 11,500 CU AC. Works $75 564-1648.

VOICE-PIANO-DRAMA. Private Lessons by Professional Teacher & Entertainer. Openings available. Weddings, organization shows, receptions, clubs, Performance available. Singer-Pianist, organist, show director. For lessons & performance information call Flo Raymond. Coral Cove Music Studio Productions. 565-8469.

Doll Mold Sale. 3 days only. Starting May 31, 9-4. 431 Summit Drive, Henderson, NV 89015.

Small davenport $10 Call 564-1648.

Wedding dress for sale. Beautiful style. Never worn. Size 6. $265 OBO. Ph. 565-5759 weekdays. 8 am to 5 pm.

19" Color TV $100, Brown leather-like recliner $75, Wheel chair $75, Queen wood headboard & frame $100. Gas Dryer $100. 564-2199.

King size bed for sale. $99. includes bedframe, box springs & mattress. In good condition. 564-4102 after 5 pm.

I need an inexpensive car, pickup, motorcycle or van. 381-2397.

Wanted: 85 overweight people. We'll pay you to lose 10-29 pounds in 30 days. 387-3893.

GO TO GLITTER GULCH DENA'S for an Indian Affair! Museum quality Jewelry, Tribal Antiquities, SOUTHWEST DECOR. Rock Shop for collectors! Fantastic Crystals, GEMS, MINERALS. You deserve the best! It's at GLITTER GULCH DENA'S ON BOULDER HIGHWAY & SUNSET RD. IN HENDEROSN. Dena's Buys & Trades for Silver, Rock & your INDIAN STUFF. 565-0711.

LOSE WEIGHT THE EASY WAY with Forever Lite, up to 30 lbs per month. Money back guarantee. Ph. 564-1648.

WHIRLPOOL HEAVY DUTY DRYER. Rebuilt. $125 294-7766 BC

Wanted used car or truck, price range from $100 to $600. Fixer-upper OK. 565-9444.

ARTHRITIS: I have no more, by drinking Golden Horizon Int. ALOE VERA JUICE, Money Back Guarantee. 564-1648.

HAVE A UNIQUE BRIDAL SHOWER. Throw a F.U.N. Party. Call 293-5257 BC

WHIRLPOOL PORTABLE WASHER DRYER SET. $200 294-7766 BC

ARE YOU LIVING WITH A DRINKING PROBLEM? If so, why not try Al Annon? Meetings are Tues., 10 a.m. at St. Timothy's Episcopal Church. Tues. 8:30 p.m. Club 51. Wed. 8 p.m., St. Rose Dominican Hospital. Friday, 7:30 p.m. Water & Power Bldg. Nevada Highway, Boulder City. For more information call 564-9907. Hnd.

DON'T throw away your unwanted bicycle. I will give you $5 to $10 depending on condition. Also $20 to $50 for your unwanted trailers. Call anytime 566-0290

Want to make extra $$$? All natural Health & Nutrition products. LOSE WEIGHT & FEEL GREAT! 100% 30 day guarantee. Call Jill: 387-3821.

CLOCK REPAIR
•Antique & Other
•Grandfather/Wall
Buying Antique and Estate Clocks
294-1133 BC

FOR LADIES ONLY
Share an evening of laughter and fun with your friends. Schedule a F.U.N. party. • Gifts • Prizes and • Discounts
Call 293-5257 BC

WOMEN'S BIBLE STUDY INTER-DENOMINATIONAL
Every Wednesday at 9:30 a.m. 571 Adams Blvd. Free babysitting and refreshments. If you are a new comer to Boulder City, come and make new friends. Phone 293-7773.

Hand crocheted baby blankets for sale. For information call Wendy 564-3902 evenings.

GLASS TOP dining table with marble base, 6' x 3½' $300. New condition! 451-7207.

WASHER Tappan, never used. Almond color $250 294-7766 BC

Washer & gas dryer, 3 yrs old. Has 1 yr renewable service agreement, almond, $300 set. 565-0216.

PROMOTE WORLD PEACE, AUSTRALIAN, EUROPEAN, SCANDINAVIAN, YUGOSLAVIAN HIGH SCHOOL EXCHANGE STUDENTS ARRIVING IN AUGUST. BECOME A HOST FAMILY FOR AMERICAN INTER-CULTURAL STUDENT EXCHANGE. CALL 1-800-SIBLING.

We need money, save on beautiful furniture, organ, apple computer, TV, Stereos, Game table set, twin headboards, bar, mattresses, bedrooms sets, swivel rocker, family room chairs, twin chest bed, credenza, China hutch, entertainment armaire, wall unit, dinnette table, living rm table and desk. 658-7473.

FOR SALE: 25" Zenith Color Tv, Lg. square beveled glass top coffee table. 565-3101.

Sears Kenmore washer/dryer. Runs exc. $175. Ph. 796-9842.

Harvest Gold refrigerator, exc. condition, $125. 418 Crestway, Hdn. 564-0053.

Oak 2-piece microwave cart $150, Shapr carousel 650 w/microwave oven, electronic controls $200, 6' long, 3-drawer, 4 door credenza $200. Large Pottery 3-way table lamp $50, Smith & Wesson Mod 39A, Pach Meyer & Factory Grips, 3 mags, basketweave holster & mag carrier $325. Call for appointment 564-0757 or 732-4666.

$NEED CREDIT$ $5000.00 Credit Card regardless of credit history. Major Bank Cards also available. Plus a fabulous camera, film, and vacation package. Phone (405) 364-5574 Extension-43.

Repossessed must sell 4 quonset-style steel buildings 25 x 30, 30 x 40, 40 x 60, 50 x 100 brand-new, never erected, will sell for balance owed. Joe 1-800-548-6871.

COLOR TV, sofa, loveseat, king size bed, stereo, van seat, 250 Enduro, camper, classic Cutlass, G3 Ski boat. 293-2708 641-7254 BC

WANTED: 85 overweight people. We pay you to lose 10-29 lbs this month. Dr. recommended. Herbal Nutrition. Diet Disc. Kathy 387-3832

FOR SALE Two antique twin beds. King size waterbed. Call Kim 293-2928 BC

FOR SALE: Side by Side Refrigerator, double oven Range, gold colors $150 each. 565-8365.

USED, lg, refrigerator, Good cond. $95., Call 564-1850.

For Sale: Queen Waterbed, excl. condition. $110. 25" color console Sylvania TV, like new $150. Ph. 565-8654.

Apt. size washer and dryer for sale. Good condition $50 for pair. Call 564-0552.

KEEP IT SIMPLE
Every item 10% above cost plus freight. We sell living room suites, bedroom suites, dining rooms, beddings, carpet, pad, linoleum, vinyl, tile and hardwood floors. No money down. No Payment for 90 days 90 Day same as cash O.A.C. "KEEP IT SIMPLE" 153 Water St., Henderson, Monday-Saturday, 9 a.m.-5 p.m.

H & S LAWN CARE
Complete Lawn Service, Tree & Shrub Care, Automatic Sprinkler Repair. Lic. #4490-0
Harold & Sharon Critcher 294-6200

SPARKLING KLEAR WINDOW CLEANING
FREE ESTIMATES
BOULDER CITY - HENDERSON - GREEN VALLEY
456-1991

INDEPENDENT MOVERS
►One Room of Houseful
►Pianos or Any Heavy Load
►Specializing in Henderson, Boulder City & Green Valley
Free Estimates and Reasonable Rates
References Available 293-7911

YARDVARK'S LAWN & MAINTENANCE
We Do More Than "Mow, Blow & Go"
Jeff Kincaid 294-1114

CASH PAID FOR AUTOGRAPHS OF FAMOUS PEOPLE
All letters Photos, Documents, etc....of Presidents, Movie Stars, Scientists, Musicians, Inventors, Architects and all other Famous People. Also old pre-'70 Major Magazines.
CALL 565-0319

★★★★★★★

HELP WANTED

Data Entry, one yr. experience, Non-smoker. Cami'z Sportswear, 566-1000 Sandie.

ASSISTANT NEW DEVELOPMENT ENGINEER
Salary: $39,334.98-$47,-792.00/year*
Requirements: Completion of a four year college curriculum, or the equivalent, with major work in civil engineering; and four (4) years of responsible, diversified experience in a civil engineering environment.
Special Requirements: Possession of, or the ability to obtain, an appropriate Nevada driver's license, and maintenance of an excellent driving record. Incumbent must possess or be able to obtain, registration as a Professional Civil Engineer in the State of Nevada within one (1) year of the date of hire.
WHERE TO APPLY: City application form and resume must be submitted to the Personnel Department, City Hall, 240 Water Street, Henderson, Nevada 89015, and must be filed no later than Wednesday, June 13, 1990, at 5:30 p.m. HOURS OF OPERATION: Monday through Thursday, 7:30 a.m. to 5:30 p.m.
*6.0% Salary Increase effective 7-01-90.
AN AFFIRMATIVE ACTION/EQUAL OPPORTUNITY EMPLOYER.

RECREATION COORDINATOR
Salary: $23,466.29-$28,-518.47/year*
Requirements: Graduation from an accredited college or university with a degree in recreation or related field, and one (1) year of experience as a Recreation Leader, or graduation from high school, and five (5) years of full-time experience in the field of recreation services.
Special Requirements: Possession of, or the ability to obtain, an appropriate Nevada driver's license, and maintenance or an excellent driving record. Must possess current American Red Cross Standard First Aid Certificate or equivalent.
WHERE TO APPLY: City application form and resume must be submitted to the Personnel Department, City Hall, 240 Water Street, Henderson, Nevada 89015, no later than Wednesday, June 13, 1990, at 5:30 p.m. HOURS OF OPERATION: Monday through Thursday, 7:30 a.m. to 5:30 p.m.
*6.0% Salary Increase effective 7-01-90.
AN AFFIRMATIVE ACTION/EQUAL OPPORTUNITY EMPLOYER.

Laborer, $5. to $6 hr. DOE. Seasonal, some benefits. Start immediately. 564-9968.

AUSTRALIAN JOBS 30,000 Immediate openings to be filled by 400+ U.S. Firms in Australia. All occupations, Tax Free income, Free Travel, Benefits. Call now! Each caller receives 62-page Job Application Kit free. 1-900-258-8510 Ext. 3 $2/minute.

Part time delivery driver for auto parts store. Apply in person. Pickart's Auto Parts 31 E. Basic Rd. Hdn. Between 9 am & 4 pm. Mon.-Fri.

ACCOUNTANT
Salary: $32,581.42-$39,586.42/year*
Requirements: Graduation from a four year college or university, with a degree in accounting, business administration, or related field, and three (3) years experience in professional accounting, preferably in a public agency, and/or any equivalent combination of education and experience. Special Requirements: Possession of, or the ability to obtain, an appropriate Nevada driver's license, and maintenance of an excellent driving record.
WHERE TO APPLY: City application form and resume must be submitted to the Personnel Department, City Hall, 240 Water Street, Henderson, Nevada 89015, no later than Thursday, June 28, 1990, at 5:30 p.m. HOURS OF OPERATION: Monday through Thursday, 7:30 a.m. to 5:30 p.m.
*6.0% Salary Increase effective 7-01-90.
AN AFFIRMATIVE ACTION/EQUAL OPPORTUNITY EMPLOYER

EARN PART TIME $50 TO $500 MONTHLY NuSkin INFO (702)788-0990.

WANTED: 85 overweight people to lose up to 25 lbs in 30 days. Doctor recommended! Earn $$$$ while losing! Maddy 1-387-3864.

ATTENTION: POSTAL JOBS! Start $11.41/hour! For application info call (1) 602-838-8885, Ext. M-11032, 6 am-10 pm, 7 days.

Mature person to babysit 8 mo old & occasionally 2 older sisters. Part time in my home. References. Own transportation. Ph. 565-0728.

ARTISTS NEEDED in Henderson and surrounding area. completing drawing orders for local clients. High earnings in own studio, employed or freelance. Pros and amateurs call for free use of INFO. Video, 1-304-428-4031.

WANTED: 85 overweight people. We pay you to lose 10-29 lbs this month. Dr. recommended. Herbal Nutrition. Diet Disc. Kathy 387-3832

Earn up to $339 per wk. Assemble our products at home. Amazing recorded message reveals details. Ph 382-7848

SECRETARIES
Kelly Temporary Services has assignments with or without shorthand & transcription. PC experience helpful but not necessary. Must type 50+ wpm, have reliable transportation & phone. Las Vegas/Henderson locations. Call 564-1581. EOE/M/F/H/V—NO FEE

MAIDS/LAUNDRY HELP: Experience or will train. Also part time laundry person. Apply in person at Best Western, 85 W. Lake Mead Drive, Henderson.

DENTAL OFFICE Float personnel/front and back office. Permanent part time and fill in for vacations and sickness. Dental office experience required. Call 293-0373 ask for Debbie. BC

PART TIME DAYS, 3-4 days a week. Must be able to lift 50 lbs. Young and old may apply! 1581 Foothill, Suite B, BC

WANT TO EARN AN ADDITIONAL $500-$1,000 per month? This stay at home mom earned $700 plus her first month. Phone Barbara Smith 294-1506 BC

WANTED FULL OR PART TIME Tow truck driver. Must be over 21 yrs w/valid Nevada Drivers Lic. B.C. resident. Some exp preferred. Apply in person Auto Specialists, Inc. 705 Juniper Way BC

Full & part time help needed. No experience necessary. Must love children. 564-2201.

HELP WANTED Drivers, morning and evening. $4 hr. Start immed. Call Chris 293-3030 BC

BOB'S ALL FAMILY RESTAURANT now accepting applications for dishwashers, cooks, waitresses. Apply in person 761 Nev Hwy BC

MANICURIST AND HAIR DRESSER WANTED for busy salon. Lots of walk ins. Call Expressions. Ask for Janet 293-5176 BC

CASHIERS NEEDED Must be able to work all shifts. Apply at Cashiers Cage. GOLD STRIKE INN Boulder City. BC

PART TIME GENERAL OFFICE HELP/CASHIER. Some experience preferred. Apply in person. 705 Juniper Way, BC.

BOULDER BEACH STORE IS NOW ACCEPTING APPLICATIONS for seasonal part time work. Ph for appt. Ask for Joe 293-1891 BC

PART TIME office help wanted. Computer and accounting experience nec. Call Pat 293-4364 Hoover Dam Snacketeria at Hoover Dam. BC

NOW HIRING for Waiter/Waitresses/bartender/dishwasher/bus persons. Apply in person at Casa Flores Mexican Restaurant. 930 Nevada Hwy. Boulder City 294-1937.

Now accepting applications for food servers. Both days & swing shift. Please apply in person KJ's Cornor Cafe. 1305 Arizona St., Boulder City, Located in Boulder Dam Hotel.

HOSPITAL JOBS Start $6.80/hr, your area. No exp. necessary. For infor. call 1-900-990-9399 Ext. 999 6 am-8 pm. 7 days. $12 phone fee.

★★★★★★★

WANTED
Line Cooks, Waitresses, Dishwashers, Cage Cashiers, Slot Floor Personnel
Apply in person - Experienced ONLY
LIGOURI'S CASINO
1133 N. Boulder Hwy., Henderson

Casino Jobs. Excitement/all positions! 904-479-1016 Ext. C.

PRODUCTION WORK, full & part time positions available in production work w/industrial laundry. Hrs vary. No weekends or experience needed. Apply at Work Clothes Rental, 568 Parkson Rd., Hdn. Mon thru Fri.

POSTAL JOBS $18,392-$67,125/yr. Now hiring. Call (1) 805-687-6000 Ext. P-5695 for current list.

Grandmotherly type babysitter needed for 3 children in my home, part time flexible hours. References, own transportation 565-0728.

SENIORS simply showing our lifetime metal emergency medic-alert, cards & necklaces, can add $25. to $50. or more to your weekly income. No competition. Not sold in stores. Call 459-8766 and leave message.

"ATTENTION—Hiring! Government jobs, your area. Many immediate openings without waiting list or test. $17,840-$69,485. Call 1-602-838-8885 Ext. R10002.

Now hiring all positions. Apply in person at Macayo Vegas, 316 N. Boulder Hwy. Hdn.

Applications now being accepted for maids. Apply in person, Lake Mead Lodge, 322 Lakeshore Rd. EOE, Authorized Concessionaire of NPS.

RESUME' Composed, edited, and typed. Also Contracts, Letters, and Wills. Bee's Business Service, 1400 Colorado. 293-5268 BC.

TEACHER NEEDED
Call
Oaklane Academy
293-5188

MAID
(Mature)
Starview Motel, B.C.
After 12 P.M.

NURSING ASSISTANTS
Up to $6.25/hr.
Excellent full-time positions are now available on all shifts! You'll enjoy competitive pay and outstanding benefits including mileage from the Las Vegas area. Contact Vicki Robb, SDC, at (702) 293-5151 or apply to: Boulder City Care Center, 601 Adams, Boulder City, NV 89005. EOE.

HOUSEKEEPERS Contact Lori 293-3329 BC

Now taking applications for full & / or part time hairstylist & manicurist. Apply Beauty Corner, 303 Water St. Henderson Ask for Roxanne no phone calls please.

Restaurant hostesses, busperson. Apply in person Gold Strike Inn and Casino, Hwy. 93, Boulder City.

Babysitter wanted in my home. Weekends Only. 2 children. 565-6548.

EXCELLENT WAGES FOR SPARE TIME ASSEMBLY. EASY WORK AT HOME. NO EXPERIENCE NEEDED. CALL 1-504-641-7778 Ext. 4480. OPEN 24 HOURS, INCLUDING SUNDAY.

Household cleaners, Mon. thru Fri. Sick pay, vacation, holiday pay. $5.03 hr after training. Grimebusters Maid Service, 798-1002.

Part time help wanted, Cashiers & stock people. Approx. 16 to 24 hrs per wk. Please apply in person-no phone calls. Thrifty Drug Store, 800 Buchanan, B.C.

Pre-school teachers wanted, full & part time positions available. Also taking applications for substitutes. If you enjoy working w/children please call us at 565-0007 or 456-7008.

AIRLINES
$10-$20 per hr.
National Airlines Expanding to Las Vegas, now hiring.
•Flight Attendents
•Reservationist
•Ramp Agents
•Claims/Customer Service
Will Train - For Info
313-943-9900 Ext. A1233

HOUSEKEEPER
Full-time position available for dependable individual. Experience preferred. Competitive pay and benefits. Apply to: Boulder City Care Center, 601 Adams, Boulder City, NV 89005. EOE.

LAUNDRY ATTENDANT
Nursing home seeks laundry attendant for full-time shift. Experience preferred. Apply To: Boulder City Care Center, 601 Adams, Boulder City, NV 89005. EOE.

WANTED
49 overweight people. It pays you to *Lose 10-29 Pounds this Month.*
Call: 387-3802
Recorded Message

FRONT DESK CLERK/MAIDS
Now accepting applications for front desk personnel & maids. Full and or part time. Apply in person. Gold Strike Inn & Casino, Boulder City, Bring proper ID.

LEARN TO DEAL BLACKJACK
•NO FEES •WE WILL TRAIN YOU
Now accepting applications for trainee dealers at the Railroad Pass Hotel & Casino. 7 days a week. Bring proper ID. Apply in person at 2800 S. Boulder Hwy., Henderson.

— WANTED —
WAITERS, WAITRESSES, BUS PERSON, DISHWASHERS, LINE COOK, PREP COOK, GENERAL KITCHEN HELP & CAGE CASHIERS. Apply in person at Railroad Pass Hotel & Casino. Bring proper ID to 2800 South Boulder Highway, Henderson.

GENERAL LABORS/PRODUCTION WORKERS & CLERICAL
Immediate Openings
Good Pay — No Fee
MANPOWER TEMPORARY SERVICES
30 A Water Street
Henderson, NV
565-5554
Copies 10¢ each

REAL CARE, INC.
Your Community Home Care Agency Is Growing and Expanding Services
•Staff and Visit Assignments in Home Care
HENDERSON - BOULDER CITY - GREEN VALLEY
•RN's
•LPN's
•HHA's
•HOMEMAKER
•COMPANIONS
WORK WITH THE RESPECTED PROFESSIONALS
564-7997
Ask for Maureen

★★★★★★★

PROFESSIONAL SERVICES

HONEY DO'S Handyman
NEW SERVICES:
Housecleaning & Gardening
294-3071 566-6811

BOULDER CITY PAINTING & DRYWALL
Acoustic Respray
Commercial • Residential • Industrial
Serving Clark County
Free Estimates
Lic. #25690 Insured & Bonded
1638 Nev. Hwy. 293-2906

SIMPSON & SONS INC.
Bonded & Insured
Lic #0018623 & 0022307
Backhoes • Hoe Rams • Bobcats
CARL SIMPSON
6050 VERDE WAY
LAS VEGAS, NV 89130 645-8992

HEALTH INSURANCE
Individual or group
*Reasonable Rates
*Most Pre-Existing Conditions Covered
*Guaranteed Renewable
*Dental Included
Call NORM SCHWARTZ for more information
435-9462

YOUR BUSINESS PARTNER
Bookkeeping and Taxation
★Full Line of Accounting★
CALL: LYNN MEIKLE
565-1652

BOULDER CONCRETE
WANTS TO MEET YOUR CONCRETE NEEDS
FOR FREE ESTIMATES AND QUALITY WORKMANSHIP CALL MICK CASEY
BOULDER CITY 293-1571

MCS GARDENING
Licensed Lawn Maintenance — Residential & Commercial
•Tree Trimming •Thatch Reseed
•Lawn Clean-Up & Haul Offs •Sprinkler & Timer Clock Adjustments
FOR A FREE ESTIMATE
CALL 564-6742 ★Senior Discounts★

BACKHOE and BOBCAT SERVICE
•Lots Graded •Ditching
30 Years Experience — Hourly Rates
Carl W. Ford 293-0593

THE SALVATION ARMY IS IN DESPERATE NEED OF FURNITURE AND CLOTHES. PLEASE CALL THE SALVATION ARMY PICKUP AT 649-2374-5-6

HOWARD HELDERLEIN CONSTRUCTION
Commercial • Residential • Remodels and Additons
License #021013
565-0874

Professional
• Magnetic Signs • Store Signs
• Marquees • Boats & RV's
• Trucks & Autos
License #010 006331
CUSTOM SIGN & GRAPHICS
Computer — Vinyl Graphics 564-8087

SPRING CARPET CLEANING SPECIAL
Clean Any 5 Rooms in Your Home for Only...$69.95
•We Shampoo first, then Steam Clean
•We also Move Most Furniture
•No Hidden Charges
•Special 20% Off on Upholstery Cleaning
594-2339

BIZZELL'S
10 YRS. EXP. IN LAS VEGAS
• PLUMBING REPAIR SPECIALIST
• SEWER & DRAIN SERVICE
"We're Better Then the Best.... & Cheaper Than the Rest..."
454-3199

Family man will do odd jobs & yard work. Call Earl, 564-3495.

RICK RUSSELL
Lic. Handyman
Carpentry · Electrical
Drywall
Complete Home Repair
564-7488

LOGOS DESIGNED
For Business Cards, Etc.
Call Marilyn
564-1881

POOL SERVICE and repair
All Residential Pools $65 mo.
Commercial, Free Estimates.
Call 451-2293 or 454-2443

BASIC NATURE CARPET CLEANERS
Henderson's Finest
564-6716

HANDY RANDY
"The Affordable Handyman"
•Property Maintenance •Quality Workmanship
•Rental Reconditioning •Reliable Service
If You're Fussy, Call Me—Satisfaction Guaranteed
294-8494

FRANK'S TV & APPLIANCES SALES & SERVICES
For in home service call
385-9959
MAGNAVOX • MGA • SYLVANIA • PHILCO
PHILLIPS WARRANTY STATION

INSURANCE TOO HIGH?
Too Many Tickets? SR-22 Needed?
Call Morrow Insurance Agency
Green Valley 451-5533

SHERMAN CONCRETE
Licensed & Bonded
Lic. #30046
Free Estimates
294-2343

AARON FENCING
Free Estimates
Chain Link & Wood Fencing
20 Years Exp.
Ph. 451-8190
State Lic. 15332

ALL TYPES ROOFING AND REPAIRS
You buy material, I do the labor, You save 30%
Call Don at 564-8519
If no answer, call after 5 p.m.
Free Estimates

YOU NAME IT, WE'LL DO IT
Residential & Commercial
•Additions
•Remodel
•Repair
Lic. No. 14492
Ph 293-4284

KEN'S MAINTENANCE & HANDYMAN SERVICE
All Types of Maintenance
•Residential
•Commercial
I Can Fix or Make Most Anything
293-0045

June 1, we will have car hop services for drop-off laundry & dry cleaning. Roy Sparkle, 67 W Lake Mead, Henderson.

GENE'S CARPET CLEANING SERVICE
Steam Extract or Shampoo-Waxing and Stripping
564-8055

LAWNCARE,
mowing, raking, pruning, removal. PAINTING, Interior/exterior, artwork. Quality work, reasonable rates. *Free estimates.*
Eric 294-3175

CARPENTRY UNLIMITED
Interior • Exterior
Rough or Finish
Call Brian Yule
564-8703

Brick Block Rock. Custom masonry. Dependable, Quality work. 15 yrs. Experience. Call Mike Palmer 564-2563.

J & W REMODELING
25 years experience
Carpentry • Kitchen • Bath • Sheetrock • Tile • Cabinets • Painting • Cement Work • Roofing • Garage Conversion • Electrical • Plumbing • Ceiling Fans
FREE ESTIMATES
435-8539 MOBILE 378-0648
No Job too Small

$$$$$$$$$$$$$$$$
FACTORY DIRECT WINDOWS & DOOR
CALL HOME MAINTENANCE SERVICE
•Sliding Patio Door Repair
•Sun Screens
Custom Made
Small Jobs Welcome
FREE ESTIMATES
24 Hour Phone
564-9447
P.O. Box 91741
Henderson, NV 89009
$$$$$$$$$$$$$$$$

HONEY DO'S
HANDYMAN SERVICES
NEW SERVICES: Housecleaning & Gardening
294-3071 566-6811

HIGH SPEED LOW PRICE!
COPIES
ENLARGEMENTS - REDUCTIONS - 2 SIDED COPIES
COLOR PAPER - MANUALS - BOOKS - ETC.
MAIL, MESSAGES & MORE...
Printing Copies & Fax Co.
516 S. Boulder Hwy. — Vons Plaza —
564-5574

BOULDER ELECTRIC
Licensed - Bonded - Insured
Lic. No. 15187 Call 293-4899

Boulder City Appliance
1101 INDUSTRIAL RD. UNIT 18
BOULDER CITY, NV 89005
"IF NOT REPAIRED — NO CHARGE"
BENNIE WRIGHT OWNER
OFFICE 293-6101

CLOCK AND ANTIQUE
Complete Restoration
•All work guaranteed •Free Estimates
No Repair — No Charge
378-4242 Mobile 293-3900
By Master Horologist/Clock Maker CARY G. MERL
Discount for B.C. Residents

G&G TRANSFER
8mm Home Movie Transferred to VHS video tape.
CALL 451-1949

M & M
Wallpaper Installation
•Stripping
•Interior Painting
Free Estimates
454-3903

THOMPSON'S HOME MAINTENANCE & COOLER SERVICE & REMODELS
565-5542

Custom Stenciling
•Walls •Floors
•Furniture
Free Estimates
Aliese
294-1422

HAULING-CLEANING
YARD WORK
ODD JOBS
Free Estimates
Call TONY
564-4870

STORAGE FOR RENT
All Sizes—Fenced
Resident Manager
Near Sunset Mountain Vista
458-3990

MIKE MORRISON ELECTRIC, INC.
Licensed-Bonded-Insured
Lic. #27971
Call 564-2145

VAN THE HANDYMAN DO ALL
Ph 564-6477

MURRAY MAINTENANCE
Carpentry, Painting
Glass Repairs
All Household Repairs
Roof Repairs
293-5110

SAM BLAKELEY MASONRY
★Custom Glass Block★
Windows, Showers, Spas
NV Lic. #24144
16 yrs. Experience
564-7764

Swamp Cooler Special. $25 for cooler start-up, pads Extra. Frank Harwood's Cooler Repair. 565-7107.

DEAN'S BODY & PAINT
EXPERT BODY WORK
AUTO GLASS INSTALLED
INSURANCE WORK
FOREIGN & DOMESTIC
20 YRS. EXPERIENCE
FOR FREE ESTIMATES
565-8200
852 E. LAKE MEAD DR.
HENDERSON, NV. 89015

BOULDER SAND & GRAVEL, INC.
624 YUCCA ST., BOULDER CITY, NV 89005
OFFERING THE FOLLOWING CONSTRUCTION AND LANDSCAPING SUPPLIES
•DESERT ROSE LANDSCAPE ROCK
•TYPE II, REJECT SAND
DELIVERY AVAILABLE M-F 7-3 P.M.
★ ★ ★ NOW AVAILABLE ★ ★ ★
READY MIX CONCRETE
294-1156

LEON PRESSURE CLEANING
Tired of a grimy driveway?
Tired of that greasy garage floor?
Do you want that NEW look your driveway and garage once had?
If so, then call
LEON PRESSURE CLEANING
564-6292
We'll have that driveway or garage looking like new in no time!
You won't believe your eyes!

★★★★★★★★★★★★★

SECOND HAND STORE: Bilmar's, 27 Army St. Buy and sell brass, tools and small appliances. All merchandise. If you have anything for sale please come in. We repair big appliances, all makes and models $20 service call. 564-7367. 30 day guarantee.

QUALITY FLOORING REPAIRS, RESTRETCHES AND INSTALLATIONS. Call Randy at Carpet Mills and Interiors. 294-0800

PAINTING
Painter w/40 Years Experience
Senior Citizens Discounts
No Job Too Small
Call John 564-5642

MARR'S LAWN CARE
We Take The Time... To Do It Right
361-5170

INSTA-CLEAN MAID/ JANITORIAL SERVICE
Professional cleaning service for residential and commercial. All phases of general carpet covered including carpet cleaning, wall/ceilings washed. Viny & linoleum floor care 293-3316

PEARSON MASONRY
Jack Pearson
•453-1869
•565-3065
209 Foster Ave.
Henderson, Nev. 89015
License 15936

B & W MAINTENANCE
Where The Pride Shows • Complete Janitorial Services
Let Our Cleaning Specialists Take Complete Care of Your Offices and Building Management — • Carpet • Floors • Windows • Construction Clean-Ups • Commercial • Industrial • Model Homes
Licensed • Bonded • Insured — Professional & Dependable
Call 565-0728

THE CAVANAUGH'S PAINTING
Interior / Exterior
Free Estimates *Licensed*
294-1422

ELECTRICIAN: No job too big or too small. Call Jeff 565-0947.

Carpentry, Electrical & Plumbing. All phases of home repair. Reasonable, references supplied. 383-0955.

★★★★★★★

RENTALS

BRAND NEW KEY LARGO 2 BR 2 BA home. Beautiful Lake view, laundry room, fireplace, avail approx June 10. $1,200 per mo. Sec depo. 293-5737 BC

Trailer for rent. 1 bdrm, $110 per wk. Furnished & util. pd. Ph. 564-0984.

AVAILABLE NOW 2 BR 2 BA APT. Washer, dryer, swimming pool. 1330 Georgia Ave. 293-7775 BC

2 bdrm house for rent. Ph. 565-7141.

3 BR 2 1/2 baths overlooking Lake Mead, with garage and familyroom. $1,100 per mo. Call Bart Hyde, Realtor 293-6014 BC

Laketree townhouse w/pool and clubhouse. Includes landscaping. $825 per mo. Call Bart Hyde, Realtor 293-6014 BC

3 bdrm, 3 bth house in Green Valley. $800 mo. plus Down. 384-7575 from 9 to 4 pm.

2 BDRM apt. available June 1. $425 mo. plus deposit $300. Also available Stuido apt. $310 mo, plus deposit $250. NO PETS. Call Lisa 564-9468.

CLEAN, private 2 bedroom un-furnished apartment. 1 full bath, modern kitchen. Central air and heating. Fully carpeted. Laundry hookups. $625 per month includes all utilities. 1st, last, and security deposit. Prefer non-smokers. Evenings 293-4480 BC

Cabin on beautiful Panguitch Lake, Utah. Lake view, $375 wk, 3 days for $200. Sleeps 6. Great fishing. Call Hank, 732-2006 or home, 361-4287.

3 BR 1 3/4 bath, stove, refrig, double garage, covered patio, desert landscaped yard. $825 plus security. 293-1992 BC

2 bdrm apt. by Basic High School. $435 plus deposit. Cat OK. Available Immediately. On Ground floor. Please call after 12 noon 564-0811 or If no answer 454-5267. and leave message.

Brand new studios, under new management. $350 mo. $100 discount w/6 mos lease. PH. 564-1023.

★★★★★★★

COOLERS Summerized & Repaired. Call Ben Depue, Handyman. 565-7468.

Homes and Businesses cleaned, hourly or flat rate. Some weekends. References 565-6658. Leave messg.

Portable welding, wrought iron repair, gates. Call 565-5071 Anytime.

Brick Block Rock. Custom masonery. Dependable, Quality work. 15 yrs. Experience. Call Mike Palmer 564-2563.

Will paint any exterior house for transportation car. Ask for John or J Zabbia. 566-0485.

Ceramic Tile Installed. Custom Design. Dependable, quality work. 15 yrs. Experience. Call Mike Palmer 564-2563.

Wish you had to wash no more? Call Wishy-Washy Window Cleaners. Will make your with happen. Pamper yourself today, let us wash your windows inside and out. Reasonable rates, Free Estimates; Residential & Commercial Home, 565-7301, Office 566-9736. Mention this ad and receive 10% OFF.

PIANO LESSONS, Established teacher, 15 yrs. experience, Master Degree. Green Valley. 454-6681.

Appliance parts for do-it-yourselfers. Harwood's Appliances 118 E. Lake Mead, Henderson. 564-2210.

CLEAN 1550 sq ft 3 BR 2 BA, double garage, fenced yrd. Low maintenance. $850 per mo. 1st, last, plus depo. After 6pm 294-2231 BC

WEEKLY KITCHENETTES. No pets. Western Inn 294-0393 or 293-2044 BC.

OFFICE SPACE FOR RENT 400 sq ft units w/bathroom. Brand new. 1590 Foothill. Contact for information H.B. Builders. 294-0200 BC

CONDO FOR RENT IN BC 2 bdrm w/all appl. Call 649-4480

For Rent: Kitchennettes $55 wk. Utilities paid. Shady Rest Motel 565-7688, Hdn.

DESERT INN MOTEL Nice clean rooms starting $90 wk. Also maid service, color TV. Kitchenettes avail. 293-2827 800 Nev Hwy BC

FOR RENT 1 bdrm apt. $400 per mo. Call 293-4128 and leave message. BC

Private room for rent, kitchen & bath priveleges. 565-9868.

FOR RENT LaDolce Vita Townhouse located near Adams Blvd and with two bdrms, 1 1/2 baths, large living room with fireplace, walk-in closet in master bedroom, laundry room, fenced yard, storage, and one-car covered with one car open space parking. Prefer long-term lease at $650 per month with cleaning and security deposit. Call DESERT SUN REALTOR 293-2151. Ask for Claude or Bob. BC

WEEKLY RATES AVAILABLE Boulder Dam Hotel. $125 up. 293-1808 BC

OFFICE OR STORE 1321B Nevada Hwy. Next to 76 gas station. Off street parking. $335 mo. 293-3646 BC

Nice Apartment, 2 bdrm, 1 bth near Sunset & Boulder Hwy. No pets. $410 plus deposit. 873-6919.

Studio apt, nice, quiet, own carport, close to downtown. Avail June 4, 565-9430 for app't.

Lake Mountain Estates 2 BR 2 BA. Carefree living $850 per mo. Call Bart Hyde, Realtor 293-6014 BC

1 BR near Senior Center. Completely remodeled. $600 mo including utilities. Bart Hyde Realtor 293-6014 BC

For Rent: 1-2-3 bdrm trailers $75 to $120 week. 565-6784 or 565-7141.

OFFICE SPACE 370 sq ft. $325 mo. Utilities included. 1 yr lease. 1st, last, and security. 1400 Colorado No B. 293-4556 BC

Nice 3 bdrm, 1 bth house, $675 mo. Section 8 Welcome. Ask for Joe D. Jane Rowe Realty, Inc. 870-2837.

Beautiful 2 bdrm, 1 bth condo. Fireplace, all appliances including washer/dryer. Ask for Miki Jane Rowe Realty, Inc. 870-2837.

2 Houses for Rent: 3 bdrm, den, 2 bth $900 mo. New 3 bdrm, 2 bth, garage, $1,000 mo. Both in Highland Hills area. 565-9584. Water paid.

Private storage area $35 mo. 293-5158 BC.

Attractive 2 bdrm house, unfurnished $575 mo. 293-5158 BC.

1 bdrm house. Mature adults. No pets, no smokers. $350 mo. 564-1289.

La Dolce Vita Townhouse. B.C. 2 bdrm, 1½ bth, yard, patio, fireplace. Lease $650 plus Dep. 564-3437.

LARGE 2 BR UPPER. Good location. $475. Avail July 1. 293-3821 BC

2 BR APT in 4-plex. Good for one or 2 people. $425 mo. 293-3860 BC

4 BDRM 2 BATH LEWIS HOME Avail June 1. $825 per mo. 293-4729 BC

Henderson, 3 bdrm, $525. It won't last. Studios $250 & up. 1-2-3-4-bdrms, Many lease options. Sun Realty 735-1244.

AVAIL JUNE 1- 2 BR 2 BA 1st floor. Boulder Hills Condo. $595 per mo. Call 648-3866 after 6pm.

HOUSE FOR RENT 102 Walker Way BC. 3 bdrm, $775 plus sec. No garage. No dogs. Central air. 293-3786 BC

WANTED Room in exchange for training in arobics, dance and women's self-defense, 251-1111. Private trainer.

For rent: 3 bdrm, 1 bth. Close to downtown. References required. No pets. Ph. 565-6127.

Two 3 bdrm, 2 bth houses for rent. Green Valley. Ph. 565-5338.

3 bdrm, 1 bth home for rent. 155 Ivy St. Avail. 1st wk of July. No pets. $650 per mo. $650 deposit. Section 8 welcome. Ph. 564-6742.

Efficiency units, close to downtown. No pets. 565-0728.

For lease, 3 bdrm, 2 bth, 1740 sq. ft. house. Garage enclosed for family/playroom. Sprinkler system. No pets. 2 children. 1st, last & deposit. Ph. 648-3784.

16 W. Pacific. Office Space for rent from 95 to 1160 sq. ft. 50 cents/sq. ft. call 564-9007.

WEEKLY KITCHENETTES 565-7929.

Teddy's Kitchenettes
Just bring your toothbrush
Everything furnished.
Phone 293-1716

APARTMENTS AS LOW AS $265 a MONTH Furnished 564-6952

FOR RENT B.C.
3 bdrm, 2 bath duplex.
Avail June 10th
293-7766 294-0887

OFFICES FOR RENT
From 250 sq. ft.
Very Reasonable
Boulder Theater Bldg.
293-1283

OFFICE SPACE FOR LEASE
Water St. Approx. 900 sq. ft. w/front parking lot
565-3742

FOR RENT B.C. CONDO
2 Bdrm, 2 Bath
293-7766 294-0887

COMMERCIAL SPACE FOR RENT
Hotel Plaza. Approx 1,900 sq ft. Call 293-0604 or 293-6663 BC

RETAIL OFFICE SPACE FOR LEASE
Approx. 840—3,100 sq. ft.
First Western Plaza
1000 Nev. Hwy., Boulder City
293-2367 or 293-6344

HENDERSON PLAZA APARTMENTS
730 Center St.,
Henderson, NV 565-7512
2 bdrm, unfurnished, pool & play yard. Near schools & shopping. Free Cable TV. From $420 a month.

OFFICE SPACE NOW AVAILABLE
in **BOULDER STATION**
916 Nevada Highway, B.C.
294-0225

APARTMENTS AVAILABLE
1, 2, 3 Bedroom Units
For info call 293-1615 or 294-0577
HOURS: 9 to 5 Daily
CASA DE ALICIA APTS.
M & M II APTS.
Professionally managed by
Equinox Development, Inc.

ATLANTIC CITY APARTMENTS
Clean, Quality Apartments in Henderson
• Central Air • Appliances • Drapes
•Carpets • Water Paid • Washer/Dryer Available
In Henderson, 2 bdrm Apartments. Clean, Spacious, New and Newly Remodeled. Recently painted, near shopping and school. Central air & heat, carpets, washer & dryer available. Move in now. From $435 per month.
565-7028

— RENTALS —

1 bed., 1 bath & Den house, all hardwood floors, fenced rear yard, child OK, F.P., lots of built-ins. Yard service included $650. AVAIL July 1.

— — —

BEAUTIFUL LAKE TERRACE TOWNHOUSE with ALL NEW furnishings in the SOUTHWEST DECOR—all appliances, 2 car gar., 2 bed., 2 ba., access to pool & rec. activities. NEAR LAKE MEAD. SEE IT TODAY, MOVE IN TOMORROW. $900.

— — —

2 bed., 2 ba., stg. & laundry area. ADULTS ONLY. NO PETS. Avail. by June 9. $500.

— — —

4 bedrm. 2 ba. office or den fam. rm. NEW PAINT IN/OUT Carport & Stg. shed. Children OK. AVAIL. JUNE 1, approx. $850. In nice neighborhood.

— — —

REGATTA POINT CONDO Prox. 1,650 sq. ft., 2 bed. 2 ba. 2 car gar. also den. $1,200.

— — —

CUSTOMIZED 3 bedrm, 2 ba. Arizona rm. finished A/C gar. stg. shed, child OK $975. Avail end May.

— — —

Beautiful LAKE TERRACE CONDO 3 bed. 2 ba. patio, 2 car gar, ALL APPLIANCES wet bar, F.P. NICE VIEW LAKE MEAD—access to pool & Rec. facilities. AVAIL JUNE 15 Child OK $1,100.

— — —

LAKE TERRACE TOWNHOUSE Nice view Lake Mead, 2 bdrm, 2½ bath, 2 car garage, ALL APPL $850 AVAIL end of May.

— — —

FURNISHED 1 bed, 2 ba CONDO, gr. fl. Avail now to Nov. 1 $420.

— — —

SPYGLASS CONDO!! VIEW OF LAKE MEAD—COMPLETELY FURNISHED MODEL CONDOMINIUM Access to pool, etc. AVAIL NOW $650.

— — —

½ DUPLEX 2 bed 1 bath, den, in nice neighborhood—close to shopping, schools, etc. CHILD OK $650 Avail now.

DICK BLAIR REALTY
833 Nevada Hwy., Boulder City
(702) 293-2171

VONS CENTER RETAIL FOR LEASE
in Boulder City
•Good Parking
•Good Visibility
NEAL SINIAKIN
294-1444 Broker

REAL ESTATE

ALPINE—Spectacular view of Lake Mead, mountains, and Hemenway Valley—4 bdrms each with separate bath. Many extras in this large distinctively different home. $345,000.

★ ★ ★

DENVER—Historical Section—three bedroom—hardwood floors and fireplace—country kitchen all add to the charm of this home. $149,000.

★ ★ ★

SAN FELIPE DRIVE—Custom on large corner lot with four bedrooms—separate master bedroom suite—vaulted ceilings—stone fireplace—family room, RV & Boat parking. $249,900.

★ ★ ★

For these spectacular homes call
Rose, Century 21 Boulder Realty
293-3232 or 293-1650

DARWIN BIBLE
Multi Million Dollar Club Member
22 Year Resident

A MEMBER OF THE SEARS FINANCIAL NETWORK
COLDWELL BANKER
PAUL GARGIS & ASSOCIATES
RESIDENTIAL REAL ESTATE
An Independently Owned and Operated Member of Coldwell Banker Residential Affiliates, Inc.
EQUAL HOUSING OPPORTUNITY

DARWIN'S
293-3996

FANTASTIC BUSINESS IN BOULDER CITY. Wholesome family style business. Take Time Frozen Yogurt. Super gross sales, on premise and carry out. Squeakly clean and only the most modern equipment. Call for appointment $140,000.

LOVELY HIGHLAND HILLS (Sonora). 3 bdrm, 2 bath, family room, 2 way fireplace. 2 car garage. Exquisite home. $107,500.

BOULDER CITY, Lovely Lewis home with lots of upgrades. 4 bdrm, 2 bath, formal dining room, large family room with fireplace covered patio with spa. 2 car garage. This home is almost 1,800 sq. ft. and has new carpet, custom drapes and wall paper and so much more $149,500.

BOULDER CITY "Own your own Park." 3 bdrm, 1¾ bath Lewis home with huge back yard, pool, gazebo, above ground spa. Large master bedroom. This home is a 70x135 lot. Must see. $142,500.

HIGHLAND HILLS AREA BEAUTY 3 bdrm, 1¾ bath, 2 car garage, over 1,400 sq. ft. paved RV parking. Beautiful private back yard. Lots of extra cement and wrought iron. Only $88,500.

LOVELY 2,000 sq. ft. B.C. Home with pool for only $139,500. 3 or 4 bedrooms. (Den could be 4th bedroom.) Three baths, two master bedrooms, one with private entrance. Large family room with custom fireplace. Island kitchen with lots of Golden Mahogany Cabinets.

LOVELY BRICK HOME with large detached brick garage. Extra large back yard with roses, fruit trees, grape arbor, spa and gazebo. 4 bedroom, 2 bath. Owner being transferred. $134,000. Sold—accepting back-up offer.

LOVELY CORONADO ESTATES Double wide in Adult Section in B.C. 2 bdrm, 2 bath. Maintenance free yard. Lovely home. Priced to sell at $75,000.

OPPORTUNITY OF A LIFETIME. Small RV Park, restaurant, and excellent living quarters. Located on over 1 acre lot in Junction, Utah. Surrounded by many excellent fishing lakes. Booming business—work only 8 mos. a year. Business gets better every year. All for only $85,000 cash.

SPECTACULAR VIEW LOT in B.C. on B Hill. Ready to build on. 300 ft. retaining wall. $110,000.

LARGE BOULDER CITY HOME with pool and private 1 bdrm, 1 bath in-law quarters. A total of five bedrooms and three + baths. Approx. 2,800 sq. ft. Upgrades. $179,000. Lovely home in older Lewis Section.

$49,000 PRICE REDUCTION on this ½ acre Commercial Lot with Desert Inn Rd. frontage. Zoned for almost anything. Located across from busy new Shopping Center. Owner will finance. Super investment. Facing forclosure. First $120,000.

SELLING YOUR HOME? GIVE ME A CALL. MY MOST IMPORTANT WORK IS SERVICING AND SELLING MY LISTINGS.

CALL COLDWELL BANKER

COLDWELL BANKER ANCHOR REALTY

OPEN 7 DAYS A WEEK!
293-5757

EQUAL HOUSING OPPORTUNITY

POPULAR LEWIS BUILT 4 BDRM near golf course. Pool size lot with mountain and valley view. Desert Landscaped in front. $260,000.

ROOMY FAMILY HOME located in Subdivision 11. Two car garage plus carport for RV. 4 bedrms, 1 located downstairs. Large 110x195 lot with room for pool, circular driveway in front. Make an appt. to see! $219,500.

LEWIS TWO BEDROOM with 1324 s.f. of comfortable living. Metal garage door, spa, screen/storm door on front. Well maintained. $134,900.

TWO STORY WITH LAKE VIEW—3 bdrm, 2½ baths, family and living rooms with fireplaces, two covered patios plus covered front porch with view of lake. Nicely landscaped, pool with solar cover and heating, spa and lots more. Owner Realtor. $287,500.

GREAT FOUR BEDRM for family living! Over 2,000 s.f. with game/rec. room, all appliances, woodburning fireplace. Assumable FHA loan, all for $134,500.

VILLA DEL PRADO THREE BDRM with pool. Lush landscaping, all new carpeting, flooring. Tastefully decorated. Reduced $137,900. SOLD

ESTABLISHED AREA—FOUR BEDROOM on large corner lot and near to schools and shopping. Kitchen is spacious, airy and homey. Garage converted, but still has storage area. $128,000.

LARGE MODULAR HOME 2,100 s.f., huge 3 car garage and workshop large covered RV parking with water, sewer and electric near. Deck/patio looking out to the lake over entire garage. Exceptional lot. Easy maintenance landscaping and more. $198,000.

CUSTOM DESIGNED home with 4,000 s.f. and a extra lot goes with it. Open floor plan, a 15x36 family room, kitchen with cooking island. Call for appt. to see or view our video taping of this beautiful home. $780,000.

ON THE GOLF COURSE. Three bedroom, 2 full baths, 3 car garage with plenty of RV parking. Immaculate home. REDUCED! $229,500.

FOREST HILLS MODEL in Boulder City Estates. Three bedrm, 2½ baths, 3 car garage. Upgraded flooring throughout, oak parquet, tile and carpet. $239,900.

CUSTOM THREE BDRM, built with slumpstone, 2 full baths, woodburning fireplace, atrium off master bedrm, pool & spa, view of lake. $248,000.

FREE! LIST OF ALL HOMES FOR SALE IN BOULDER CITY. GET ON OUR MAILING LIST.

ANCHOR REALTY
501 Nevada Hwy.,
Boulder City
293-5757
A member of the Sears Financial Network
COLDWELL BANKER
The Home Sellers.

We have a long rental
Our CLASSIFIEDS reach
★ BOULDER CITY
★ HENDERSON
★ GREEN VALLEY
Call today
293-2302
or
564-1881

COMMERCIAL BUILDING/office/storage yard. FOR SALE OR LEASE Off Street Parking Secure 294-3066

PEPPERTREE CONDO 2 BR 2 BA, 2 car garage. Only $71,900. Call Barb, HYDE AND ASSOC, REALTORS 293-6014 BC

WANT TO BUY "By Owner" 3 BR 2 BA, pool in Boulder City. Will pay cash. Call (818)366-5675

House wanted—will buy equity up to $10,000 if you have an assumable loan. Fixer-upper OK. Call B. Wilson 564-2278.

DOME REALTY
1610 Nevada Highway
Boulder City, Nevada 89005

BOULDER CITY HOMES

1313 HIGHLAND COURT—Custom home to be completed—4 bedroom, 2½ bath—3 car garage —$218,000.

1539 MANCHA—4 bdrm., 2½ bath—pool/spa—New carpet—Great family home—$215,000.

IN FISHER INDUSTRIAL PARK—7,500 square foot office/warehouse complex. Below appraisal at $375,000.

OFFICE SPACE FOR RENT from 100 square feet to 2,500 square feet.

1318 HIGHLAND COURT—Custom home to be built—3,092 square feet—three bedroom, 2½ bath—$279,000.

IN HENDERSON

1670 ROCKINGHORSE—3 bedroom, 2 bath—New Home—large lot—Equestrian Estates—1,580 square feet—Owner Licensee—$116,500.

BOULDER CITY MOBILE HOME SALES

1961 COACHMAN—10x46—Furnished—Nearly new carpet—satellite dish—$12,250.

1975 SILVERHILLS—14x65—2 bedroom, 2 bath—$18,250.

702 / 293-1613 • 293-3267

JENSEN'S REALTY

D. "Jim" Jensen
Broker

219 Water St.
Henderson. Nevada 89015
564-3333
RESIDENTIAL DIVISION

EQUAL HOUSING OPPORTUNITY

Sunrise Mobile Estates
Mobile Home Lots for Sale. East Lake Mead Drive at Mohawk.

INCOME PROPERTY—Well maintained 4-plex in excellent rental area of Henderson, 4-2 bedroom 1 bath units with extra storage per unit & coin-op laundry room. Fenced, lots of parking. Good Income. Call Randy for details.

220 W. CYPRESS. Custom Home in Section 19. Lots of square footage, fantastic view of city lights. Big in-ground pool. Call Richie or Don to see this one.

1989 PARKRIDGE—CHAMPION 14 x 56 Mobile Home with 1 Acre of land, well & septic, horse corrals, GREAT VIEW OF THE MOUNTAINS—Pahrump. $39,900. Call Luke.

HALF ACRE—2,300 sq. ft., storm windows, low utilities, block wall, all landscaped, fireplace, Section 19. PLUS 380 sq. ft. redwood jacuzzi room. CALL DAVE.

$88,900 . . . 4 Bedroom, 2 Bath home on 1332 Spague. Drive by and see the flower beds and easycare rock landscaping. Over 1,200 sq. ft. in this very nice U.S. Home. Then call Peggy Benedict to take an inside look.

HOME GEM...Cozy fireplace is just part of its appeal. Rehabbed. Great family area, evaporative cooling, gas heat. CALL OFFICE FOR DETAILS, ask for Joyce.

LOOKING FOR A HOME that's priced under $70,000? Here it is, 3 Bedroom 2 Bath, block walls, auto sprinklers, etc....Priced at $69,500. Ask for Don.

FOSTER/COOGAN/CHESTNUT..One building lot with curbs and gutter. Level lot and ready to build on. PRICE REDUCED!!! $11,500. Call Randy.

HILLTOP PARADISE...Foothill custom ranch. Stucco, mountain/city views. Electric heat, paddle fans, family room with wet bar, country kitchen, 3 BR/1¾ baths, fencing, wrought iron fence, circular drive, spa. Zoned for horses. Call Joyce.

LIVE ON THE 18th FAIRWAY, in this beautifully remodeled 3 BR, 2 BTH home. For details or to see, please call Don.

2.06 ACRES—SLOAN—Property located close to entrance and exit to I-15 Hwy. to Las Vegas and L.A. Calif. Call Luke for information.

1,800 S.F. . . 2 story . . . overlooking the lake. 924 Keys Drive in Boulder City. Ask for Dave or Luke.

SUNRISE MOBILE ESTATES—HUGE lot! Biggest in area. Almost ¼ acre. Beautiful landscaping. Concrete fencing, RV parking, plus 1-year-old 2 bedrm mobile home with covered parking and all appliances. Call Peggy Benedict to see.

ORLEANS & DUBLIN...2.5 Acres in Section 4...Water and power in front of property $80,000. Call Joyce.

GREAT INVESTMENT OPPORTUNITY: Apartment Building in Henderson with 6 units consisting of four 2 Bedroom/1 Bath Apartments and two Studios. Very low vacancy rate. For more information call Richie Eddings.

COMMERCIAL DIVISION
See Rex Newell regarding EXCHANGES.

FOR LEASE
1,000 sq. ft. of retail space on Water St.

FOR SALE

STRIP CENTER—10 Stores plus 18 Storage Units on Sunset Road. All units are leased. Owner wants to trade equity for vacant land. Call Ken.

BEAUTY SHOP—Active business in Boulder City on Nevada Hwy. 8 hair dressers and one manicurist. Call Ken.

BOULDER HWY. LOT—100'X125' Lot on Boulder Hwy. $100,000. Call Ken.

Industrial Acreage—10.46 Acres Currently being used as wrecking yard. Prime location. Call Ken.

Is Your Garage Overflowing? Phone 293-2302 or 564-1881 to Place Want Ads

American Family Realty & Management
702-564-2878
800-828-2878

Residential
Commercial
And Also
Managing Associations

F.S.B.O. is FOR SALE BY OWNER

Get on our list "For Sale By Owners"
Henderson & Green Valley Areas
566-FSBO

Need information on the new Rolling Hills Community? Call us today we have all the information on floor plans and prices.

CENTURY 21 JR Realty
204 W. Pacific
(564-5142)

BOULDER DAM REALTY

FREE LIST OF BOULDER CITY HOMES, TOWNHOMES/CONDOS, MANUFACTURED HOMES & BUILDING LOTS!

STOP BY OR CALL & WE WILL MAIL!!

AFTER HOURS CALL:
MARY BOARD 293-7254
LINETTE DAVIS 293-1097
ELLEN LAMB STROMBERG 293-6508
CARL C. COWAN, BROKER 293-1499
AREA CODE: 702

293·4663

1664 NEVADA HWY.
IN MARSHALL PLAZA

Desert **SUN REALTY**

YOUR ONE-STOP Real Estate Company

CALL 24 HRS
(702)
293-2151
FAX - 293-0000

1311 NEVADA HIGHWAY
BOULDER CITY, NV 89005
Hours: 9:00-5:00 MON-SAT
and By Appointment

RENTALS? Call us first with your needs, never a charge to you.

HENDERSON Boulder Hwy./Sunset area, 10,000 sq. ft. for lease or build to suit, secure & lighted. Ask Bob Boston for details.

BOULDER CITY COMMERCIAL SPACE: coming soon, not too late to explore your needs. See Bob Boston for details.

LOWEST PRICE HOME IN B.C.: Two bedroom, two bath modern condo, Only $54,950. Call now.

IMMACULATE DEL PRADO: Desert landscaping, patio, $134,900. Call now.

SPYGLASS CONDO: Luxury, unobstructable Lake Mead View, $119,900.

BUILDING LOTS: from $60,000 in B.C., stop for exclusive info and maps.

BUYING REAL ESTATE: We can save you $$$—TIME-HASSLE. See us first, you will be glad you did.

CUSTOM EVERYTHING: This one has it all, location, features, quality, space, and only $235,000. Call now for appointment.

"THE REAL ESTATE PROFESSIONALS"
KAY KIMBERLIN BRET RUNION
BOB BRANCH, Business Opportunities
CLAUDE SMITH LANE MOLSBERRY
IRIS BLETSCH, GRI, CRB
BOB BOSTON, GRI, OWNER-BROKER, Property Management

STOP BY OUR OFFICE AND LOOK OVER THE MANY OTHER PROPERTIES AVAILABLE

FREE!

REAL ESTATE INFORMATION for Boulder City

1. **Current List** of **All Boulder City Houses,** Condo's, Townhomes and Manufactured Homes by All Realtors.
2. **Boulder City Statistics** Including; Annual Events, Population, Climate, Major Employers and Much More.
3. Current **Boulder City Map.**

For Your Free Copy Call MANNY 294-0870

Great for Friends who may want to move here!

OFFICE SPACE

FOR LEASE in Boulder City. Right side of Hwy., Where Real Estate office is, next to McDonalds 1250 Sq. Ft., Heavy Traffic Flow. Call for Info.

Call MANNY Now at 294-0870
COLDWELL BANKER ANCHOR REALTY

OWN THE BEST valued lot by the lake. This one has potential to the max! Owner flexible on terms. Only $60,000. Call Kay at Desert Sun Realty 293-2151 BC

US HOME-RIVER LANDING
Immediate occupancy possible. 2 bdrm/den/wet bar/2 car garage. Assumable FHA Loan. Owner will consider 2nd mortgage. $97,500
Call Cliff, Circle Realtors for info **595-2122.**

We have a long reach! Our CLASSIFIEDS reach
★ BOULDER CITY
★ HENDERSON
★ GREEN VALLEY
Call today 293-2302 or 564-1881

★★★★★★★

No Money Down. U.S. Government Homes & properties. 594-2544.

$$$DOLLAR VIEW in Henderson. 1988, Spanish Flair!! Tile roof, 3 bdrm, 1.75 bth, lg. kitchen, dining rm., family combo. ⅓ acre plus, RV parking. Enjoy city lights from large covered patio. Easy access to inter-city. $125,000. Call Larry, ERA Realty Center. 736-8551 or 566-9286.

Henderson Special 4 bedrooms, 2½ bath. Hurry before it's gone. Call Heritage Homes Realtors 732-7707.

From the low 70's to mid 80's 3 bedroom 2 bath 3 to choose from. Call Heritage Homes Realtors 732-7707.

Green Valley Executive Baqrgain 3 bedrooms 2 bath in great area. Win the bid. Buy today-$109,000. Call Heritage Homes Realtors 732-7707.

By owner, 2 yr old Spanish style w/tile roof. 3 bdrm 2 bth, lg kitchen/family rm. 3 car garage on approx. ½ acre. Rm. for RV. Large covered patio & deck overlooking entire valley. $124,000. 564-4209 for app't.

DARLING SPACIOUS 2 BR 1 lrg bath home in B.C. Remodeled kitchen, near new carpeting, dual pane windows, completely fenced, fruit trees, auto sprinklers, extra storage, plus a lrg utility room. Won't last at $85,000. Call Sheryl Cobb, Century 21 Barrett. 870-5155 or 293-6036 BC

GOVERNMENT HOMES from $1.00 (U-Repair) Foreclosures, Repos, Tax Delinquent Properties. Now selling your area. Call 1-315-736-7375. Ext. H-NV-HI

16 W. Pacific, Office Space for rent from 95 to 1160 sq. ft. 50 cents/sq. ft. Call 564-9007.

LAKE VIEW LOT in Boulder City. Drive by 522 Jani Pl and see where your dream home can be. 82X100 All Util. 293-4236 BC

COMMERCIAL 1,400 sq ft of offices plus 950 sq ft refrigerated warehouse/manufacturing with 16 ft high service door. Walled rear yard with gate. Caretaker quarters permitted. BOULDER DAM REALTY 293-4663 BC

BE YOUR OWN BOSS Well established deli/sandwich shop in Boulder City. BOULDER DAM REALTY 293-4663 BC

WANT TO KNOW WHAT YOUR PROPERTY IS WORTH? Free market analysis. Call Roger 293-2939. Realtor, Coldwell Banker/Anchor Realty.

TAKE PART in Boulder City's lovely and profitable market. 3 BR 1 3/4 baths. 2 car garage. $128,000 870-6523

Corner lot, paved road, ½ acre. Sewer & water hookups prepaid, Calvada Estates. PH. 1-727-5204.

DICK BLAIR REALTY

833 NEVADA HWY., BOULDER CITY
(702) 293-2171

AFTER HOURS CALL

Bob Blair, Broker	293-2049	Andrea Anderson	293-3228
Patty Guffey-Speer	293-6075	Dale Condit	294-1014
Cristina Antonio	293-0116	Rhonda Beck	293-7975
Rich Moynihan	203-1802	Marilyn J. Fite	294-0524

HOMES

A HOME FOR TODAY AT YESTERDAY'S PRICES!! 2 bedrm., 1¾ ba. Den, 2 car gar., Central Air/Heat, fenced yard 1,100 sq. ft. $87,000. HURRY ON THIS ONE!!

A ONE OF A KIND HOME FOR THE CONNOISSEUR!! This home is CUSTOM THROUGHOUT—with 2,100 sq. ft., cathedral ceilings, GOURMET KIT. with Italian marble, separate dine. rm. & family r., Italian marble in baths, SW. POOL, BUILT IN BAR-B-QUE, A PLACE TO LIVE AND ENTERTAIN LAVISHLY, RV & BOAT PARKG., Block fence. THIS UNUSUAL HOME IS A RARE FIND AT $300,000.

GREAT START[illegible]OME! Neat as a pin, has 1 [illegible] with hardwood floors, SHOW[illegible] DOLL HOUSE with yellow vy[illegible]ang. Lush landscaping. THE LOW PRICE OF $65,000.

IF YOU'RE LOOKING for a view, this home is for you. 2,500 sq. ft. 2 story overlooking city, mountains and Eldorado Valley. 3 Bdrm plus den. 2½ bath, 2 car garage, ½ acre on B Hill with many upgrades. Call now. Priced at $279,900.

VILLE DEL PRADO HOME WITH POOL & SPA. This 4 b[illegible]dr, 2 bath home is PICTURE [illegible]CT, with low maintenance l[illegible], tile roof, finished gar., fi[illegible] tile entry. 4th bedrm. could be [illegible] as den WILL GO QUICKLY AT $168,500.

GREAT FAMILY ROOM with Fireplace Highlights this 1,900 square ft. home on large Cul du Sac lot, Garage, Covered patio. GREAT INVESTMENT AT ONLY $120,000.

Ideal Mother-in-Law set up—ALL NEW CARPET/PAINT, 1,422 sq. ft., 2 bedrm., 1 ba., plus 625 sq. ft. detached furnished, cottage with bedrm, bath, L.R. Kit. & laundry. Cov. RV. parkg. $139,500.

CUSTOM, CUSTOM, CUSTOM—Beautiful 4 bedrm, 3 bath home in prestegious area 3,000 sq. ft. custom GOURMET KITCHEN formal dine rm, huge master bath, POOL & PATIO, alarm system, 6" exterior walls, & MUCH MUCH MORE-SEE THIS ONE NOW!! $385,000.

CONDOS & TOWNHOUSES

Large private yard with 7' x 20' SWIM SPA/2 bedrm. 2 ba. plus den 1,696 sq. ft, F.P. 2 car gar. MANY UPGRADES. REGATTA POINT — NEWPORT MODEL. PRICED TO SELL AT $177,500.

END UNIT W/LOTS OF UPGRADES—2 bedrm. 2 ba. + den, overlooking common green area. 1,696 sq. ft. plus private yard, 2 car gar. Atrium, F.P. $179,500.

LUXURY LIVING at REGATTA POINT—Monterey Model. Upgraded throughout. 2 bedrm, 2 ba, 2 car gar. $161,500.

LAGUNA MODEL TOWNHOUSE 2 bedrm., 2 ba. 1,400 sq. ft., F.P., covered patio, community pool & spa. Covered patio AND MORE Just reduced to $161,000.

UPGRADED TOWNHOUSE 1,402 sq. ft., 2 bdrm, 2 car garage. Atrium, lovely landscaped back yard. Reduced to $159,900. SELLER VERY MOTIVATED PLEASE BRING ALL OFFERS.

MOBILE HOMES

BEST BUY IN TOWN INCLUDING THE FURNISHINGS! In adult mobile home park, 2 bed., 1 ba. SEE IT TODAY. $17,500.

½ Duplex—2 bedrm., 1 ba. incl. washer, refrig., new dishwasher, range oven, A LITTLE TLC AND YOU CAN START living in your new home. PRICE REDUCED TO $79,500.

LAND

LAKE MEAD V[illegible] from top of this 1 acre lot! Ut[illegible] by, owner will carry $145,000.

Prestigious area of B.C. VIEW LOT. Priced to sell $80,000.

EXCEPTIONAL VIEW of Lake Mead in prestigious area of Boulder City. EXTRA LARGE LOT Owner will carry. CALL FOR DETAILS $145,000.

½ Acre lot in SUB. 11, with exceptional view of CITY & MTNS. $94,500.

BUSINESS OPPORTUNITIES

Tired of working for someone else? Here are TWO WELL ESTABLISHED BUSINESSES—just waiting for you. 1—Florist Shop. 1—FAST FOOD ESTABLISHMENT. Same location 30 years. EXCELLENT LOCATIONS FOR BOTH. CALL FOR DETAILS.

COMMERCIAL RENTALS

600 sq. ft. in business plaza—IDEAL FOR COMMERCIAL OFFICE. Call for details. $400 per month.

Stop by and pick up your FREE CURRENT LIST OF PROPERTIES AVAILABLE FOR SALE.

TOLL FREE!! 1-800-525-8910 Ext. E41
SINCERITY AND INTEGRITY IS OUR SPECIALTY

Century 21
BOULDER REALTY

Put your trust in Number One.

© 1989 ® and ™ Century 21 Real Estate Corporation.
Equal Housing Opportunity
INDEPENDENTLY OWNED AND OPERATED.

Denver Street 3 BR. Carpet and hardwood floors. Upgraded country kitchen. Large lot. Adds to the charm of this historical B.C. home.

Claremont Heights area. Panoramic view of Hemenway Valley and Lake Mead. 4 BR each w/private bath. Master bedroom has large jet tub and fireplace. Spacious living at its best. $345,000.

Large level Lake Mead Building lot $95,000.00.

LARGE 3 bedroom home, [illegible]s. Separate family room with wet bar. Lots of R.V. parking. Also [illegible]. Reduced $10,000 - A must see today. Price reduced to $119,500.

INCREDIBLE PRICE. In ground pool, 2 bdrm, 1¾ bath. RV parking. Only $89,000.

Harbor Hills Lot $159,900 one acre view of lake and surrounding hills.

Historic section of Boulder [illegible] Potential 2 bdrm home brick front hardwood floors and partial [illegible].

Section 11 Boulder Hills Custom home 4 bdrm, 2½ baths, oversized garage, large lot, circular drive corner location wonderful warm fireplace rose lined entry formal dining room separate master suite FAMILY Sized $249,900.

Older Upgraded Home 2 level – 2 units. 2 bdrms & 1 bath upstairs, 1 bdrm & 1 bath & utility rm on lower level. $99,000.

Small, cute & neat 2 bedroom, manufactured home in Valley View Estates - Large lot with Home - $73,500.

PUT #1 TO WORK FOR YOU FOR ALL YOUR REAL ESTATE NEEDS

WE LIST — WE SELL

CALL THE CENTURY 21 PROFESSIONALS TODAY
each office independently owned & operated

WE GET RESULTS

JANICE CRAWFORD, Owner	293-4942
MEL DUNAWAY, Broker	293-2438
DIANNE VANASSE	293-4284
DON TAPSON	293-4660
NELLIE PETERSON	294-1241
ROSE GALPERIN	293-1650
STEVE McCUTCHEON	293-4942
ALAN HARDY	294-0488
STUART E. LOWE	293-3041

(702) 293-3232

416 NEVADA HIGHWAY
BOULDER CITY, NEVADA

We have a long reach! Our CLASSIFIEDS reach
★ BOULDER CITY
★ HENDERSON
★ GREEN VALLEY
Call today
293-2302
or
564-1881

SPORTS LINE

By Dale Dunlap

The name "Dewey" brings to mind Thomas Dewey, who almost beat Harry Truman for the presidency, or one of Donald Duck's zany nephews. But in Boston there is only one Dewey.

He is Dwight Evans, who is in his 18th season with the Red Sox. The fact he is still there is a story in itself, because Evans suffered a severe back injury last year. The slight stress fracture in his back forced Evans from his familiar digs in right field to a designated-hitter role.

The same back condition recurred in spring training and the Red Sox were worried their spiritual leader would not be able to play again.

But after some tests on his back, Evans played the last two exhibition games and promptly swatted a three-run double in his first at-bat of the season. He hasn't stopped there.

Should he continue to hit 20 or more home runs and drive in 100 or more runs, they might have to put him in the Hall of Fame.

Evans, always noted for his great defense, is one of those rare players who has hit better in his 30s than he did in his 20s. He averaged .268 with 17 home runs and 55 RBIs his first 12 seasons, but has averaged .283 with 27 home runs and 102 RBIs in the last six seasons.

He also is the current leader among all active players in home runs. And he has done it in a quiet, workmanlike manner with no complaints about his contracts or managers.

Evans refuses to talk about the Hall of Fame until he retires. He thinks that concentrating on his job leaves little time for reflection. "I'd like to play two more years and take it from there," he said.

But, despite his humility, you can take it to the bank: Dewey will make the Hall of Fame.

© 1990, Tribune Media Services.

NEED TO SELL YOUR HOUSE? WE WILL BUY IT NOW!
Cash
293-1613
G.A. "Curly" Smith, Inc.

Bob Olsen Realty & Insurance Inc.
MLS
6 Water St., Henderson
564-1831
Boulder City lot, overlooking Lake Mead on Woodacre Dr. Ready to Build with all utilities. Owner licensee.
REALTORS SERVING THE HENDERSON AREA FOR 40 YEARS

HYDE & ASSOCIATES
293-6014
1325 Arizona Street • Boulder City, 89005
HOMES-LAND-BUSINESS
INVESTMENT CONSULTANTS
PROPERTY MANAGEMENT

BOULDER CITY

CLOSE TO SCHOOLS Great family home. 3 bdrm, 2½ baths. Large family room. Newly redecorated and carpeted. Drive by 1408 5th St. $123,900.

TOWNHOUSE WITH POOL, clubhouse. Completely remodeled. 3 BR, 1¾ bath, 2 car garage. Assumable loan. $115,000.

LAKE AREA! 4 BR, 2¾ baths. Open floor plan. Large corner lot. RV parking with hookups. $219,500.

CUSTOM BUILT ON GOLF COURSE Pool w/spa and outside shower. 3 BR, 1¾ bath. 2½ car garage. $259,900.

CORONADO ESTATES 1002 Adobe Cir., 2 BR, 1¾ BA. Only $84,000.

STAIRWAY TO HEAVEN Overlooking Lake, 4 level custom, 3 BR, 2¾ baths, located at 880 Robinson Ln. $485,000.

516 Hopi Place 2 BR, 1 BA. Central heating and cooling. $85,500.

LAKE MOUNTAIN ESTATES 664 Mt. Blackburn. 2 bdrm 2 bath. Beautiful views. 3 car carport. Heavy duty RV pad w/sewer, water, and power hookup. $120,000.

CLOSE IN TOWN Utah and Ave I. 2-3 bdrm w/fireplace. On corner lot. $105,000.

LAKE MEAD VIEW ESTATES. 3 bdrm, 2 bath. Tile roof, shows like a model. 935 Vista Lago. Priced at only $229,900.

LAKE VIEW? YOU BET! This spectacular 2,840 sq. ft. home sits high on hill overlooking lake and mountains. Built with 6 inch exterior walls for added value. Huge great room plus 1,200 sq. ft. garage/workshop with ½ bath. Drive by 879 Judi Place. Priced at $359,500.

MANUFACTURED HOME on 4.68 acres. 2 BR, 1¾ BA. Additional buildings "including house trailer" on property. Located in Searchlight. All for $100,000.

EQUAL HOUSING OPPORTUNITY

Bart Hyde 293-2144
Pat Bernstein 294-1746
Anita Hyde 293-2144
Tony Korfman 293-0008
Jerry Marshall 294-1568
Bev Seal 293-5379
Tony Wirtz 293-7959

REALTY USA, Ltd.
Call Laureen Fulton
293-7551
★ ★ ★
SUMMERLIN Quick move in. Only $92,900. Sonora model.
★ ★ ★
SPECTACULAR LAKE MEAD VIEW LOT in prestigious setting. Not many left at this value $139,900.
★ ★ ★
DIVIDEND PRODUCER rented and ready. Money-making four-plex in B.C.

★ OPEN HOUSE ★
270 West Cypress
June 9 & 10 • 12 to 4 pm.
.50 Acre, Sec. 19, 2300 sq. ft., 3 bdrm. His & Her Master bath, Spa rm. 380 sq. ft., all done in Redwood. All landscaped and waiting for you. Super price $135,000
CALL DAVE: 565-9965 or
Jensen's Realty and ask for DAVE
564-3333

Century 21
JR REALTY
MLS
Shaping the Future
GREAT COMMERCIAL LOCATION—51 E. Basic. Great traffic flow. One of downtowns busiest streets. Call for details.
LOTS OF HOUSE—Spacious home with in-law quarters, full basement, fully walled yard, over 2,300 square feet. A Bargain at $112,000.
BEST BUY IN TOWN—Extra spacious (1,800 sq. ft.) family home with four bedrooms, two baths, totally redone. Looks and smells like new. Only $74,900.
PRICE REDUCED—Striking two bedroom custom home on a half acre. Quiet country atmosphere, ideal for the horse lover or the retired who needs room for motor home or boat. Now only $119,900.
ASSUMABLE NO QUALIFYING—Three bedroom, tiled roof home on quiet cul-de-sac. Fireplace and doughboy pool makes this a home for all seasons. Eat in country kitchen. Hard to find price of $86,500.
SUPER VALUE—Cute and compact one bedroom townhome with its own yard. Walking distance to downtown Henderson. Ideal retirement home. Only $35,000.
BOULDER CITY'S BEST BUY—Enjoy the Boulder City lifestyle for a moderate cost. Comfortable two bedroom mobile home on its own lot. Spacious kitchen, easy care yard, room for R.V. Value priced $86,950.
SCARCE AS HENS TEETH—Well located Henderson duplex. Each unit has three bedrooms and two baths. Walking distance to schools and shopping. Live in one and rent the other. Owner will carry. $85,000.
204 W. Pacific Ave. Henderson
564-5142
® and ™ trademarks of Century 21 Real Estate Corporation. Equal Housing Opportunity
EACH OFFICE IS INDEPENDENTLY OWNED AND OPERATED.

Close in town. Sharp 2 bdrm Condo in Boulder Square. W/all appliances. Asking $61,900. Call Dale for appointment 565-3272 or 737-7099 Nevada Network Inc.

★ ★

LAKE VIEW CONDO FOR SALE by owner. Approx 1,700 sf. 2 BR 2 BA, study, 2 car garage, plus common area and amenities. For info call after 7pm. 294-4443 BC

Highland Hills, 3 bdrm, 2 bth, 2 car garage. Cash to assumable 7¾% loan. $69,000. By owner, 564-2278.

VET or NOT!
Own Your Own Home
★ Free Qualifying ★ Free Lists
★ Latest VA and HUD Repo Info
Providing the highest quality service leading to home ownership through VA NO DOWN & FHA LOW DOWN government programs
!!! VETERANS !!!
And Active Military
★ No Down Payment to $184,000
★ No Escrow Fee
★ 459-8387 ★
24 Hrs. - Open 7 days - Broker
A Franchisee of Veteran Real Estate Franchise Corp. Each Office is Independently Owned and Operated
Veteran Housing Center
5000 E. Bonanza Rd.
at Nellis next to K-Mart

Brand New Custom, 2800 sq. ft. under roof. MANY EXTRAS. 582 Blackridge, Hdn. 565-7677.

★★★★★★★

COZY CONDO in Boulder Hills. Shaded balcony w/pool view. Extra parking. 2 BR 2 BA, wash and dry, all appl stay. New carpet, ceiling fans. $69,500. Century 21 Barrett. Sheryl Cobb 293-6036 BC

LUXURY LIVING AT REGATTA POINTE TOWNHOUSES. Monterey and Laguna models available. Priced for $161,500 to $167,500. Totally upgraded. Call DICK BLAIR REALTY, REALTOR 293-2171 BC

OPEN HOUSE - BY OWNER
1564 Brentwood • Open Daily 12 Noon-6 p.m.
Prestigious Lewis golf course home. Best location! Terrific unobstructed view across 2 fairways to mts. Two story. Solar heated pool, gazebo. Softwater. 2,460 sq. ft. $275,000. 294-1564.

PANORAMIC VIEW OF BOULDER CITY
Near San Felipe Drive. By owner, lovely 4 br 3 ba 2,700 sq ft home on 1/2 acre. Nice yard with fruit trees. Asking $265,000. Please call 293-1165 BC

BOULDER CITY PRESTIGE HOME
Beautiful custom home with all the extras, including a pool. Careful planning & attention to details make this 3,000 sq. ft. home special. Gourmet kitchen, formal dining rm, with fireplace. Family rm. adjacent to children's wing. Terrific master bath, alarm system, 6" walls, decorative glass brick and MUCH MORE!! $385,000.
For Appointment Call Andrea Anderson
DICK BLAIR REALTY
Office 293-2171 Home 293-3228

CALL COLDWELL BANKER

PAUL GARGIS & ASSOCIATES
RESIDENTIAL REAL ESTATE
An Idependently Owned and Operated Member of Coldwell Banker Residential Affiliates, Inc.

CUSTOM HOME LOTS—Located near golf course, paved street, all utilities, fantastic view of the entire valley and golf course. 80 x 100, $40,000 each. Call Paul, 564-6969.

MISSION HILLS—Beautiful custom home, four bedrooms, 2½ baths, one acre lot block walled, outstanding floor plan, quality throughout. Utah rock used for fireplace & front of home. Priced at $199,900. Call Wendy Williams or Brenda Bird and ask for property S:1435.

OWNER WILL CARRY—Three bedroom, 1.75 bath home, beautifully added 20 x 15 family room with upgraded carpet, large master suite, country kitchen, outdoor spa. Priced at $82,900. Call Wendy Williams or Brenda Bird, ask for property F:3052.

QUIET CUL-DE-SAC—Three bedroom, 1 full bath, garage partially converted, plenty of storage in front. Large oversized backyard, Rv parking. Priced at $68,950. Call Wendy Williams or Brenda Bird, ask for property M:3254.

NICE STARTER HOME—Three bedrooms, 1 full bath, 20 x 13 family room added, lots of built-in book shelves, front and rear yard sprinklered. Call Elaine Smith, ask about property D:3239. Priced at $67,000.

WARM BUNGALOW—Two bedrooms, 1 bath, cul-de-sac lot, grass front and rear, lots of RV parking, nice mature neighborhood. Call Bill Clonts about property R:3181. Priced at $59,950.

MOBILE MAGNIFICENCE—Beautiful 2 bedrom, 2 bath mobile home. So much to offer, like separate dining room, wood siding, shingled roof, boat and Rv parking, vaulted ceiling, indoor laundry, 2 storage units, cóvered porch and location. Call Dean Moorman, and ask for property F:3640.

½ ACRE LOT—LOocated in prestigeous section 19, sales price $25,000, this lot won't last long! Call Bill Clonts for more informatin. Ask for property #3922.

FIVE BEDROOM CUSTOM—Two master suites, located on each end of this spacious custom home. Three and a half baths, covered patio overlooks the pool and the entire valley, incredible view. Priced at $229,000. Call Sharon Kozar for an appointment to see this beauty, located in Section 19.

BEAUTIFULLY DECORATED—Four bedroom, 2 full baths, 2 car garage, fully landscaped, very tastefully decorated, large kitchen, ceramic tile floor, lots of wall covering. Priced at $88,900. Call Linda Lewis for an appointment.

HIGHLAND HILLS—Four bedroom, 1.75 bath, professional garage conversion, was a model home office. Custom oak kitchen cabinets, new family room carpet. Priced at $98,000. Call Angie Mundo or Lois Beavor for an apointment to see this lovely home. Property C:1652.

JUST RIGHT FOR TWO—Two bedrooms, 2 full baths, 2 car garage, looks like a model home, custom drapes, fireplace with gas log, priced at $76,900. Call Angie or Lois and ask for property L:2985.

SHARP TOWNHOUSE—Single story, two master suites, 2 full baths, garage, carport, security gates on front and back courtyards. Assumable loan! Priced at $73,950. Call Doris Johnson about property H:2096.

TOWNSITE LOCATION—Four bedroom, 2 full baths, zoned RM-12. Future income property. Priced at $70,000. Call Joan Hurst and ask for property T:2711.

NEW, NEW, NEW—New carpet, new paint, new tile, new solar screens, new blinds and a new dishwasher. Two bedrooms, 1½ bath, garage, auto door opener and all appliances stay. Nothing to do, everything is new! Priced at $62,500. Ask Lois Beavor or Angie Mundo about property S:3091.

CORNER LOT—Two story condo, three bedrooms, ceramic tile entrance, master suite is downstairs, inside laundry area, fireplace, private yard, great assumption, no qualifying! Call Sharon Kozar and ask for peropty J:485. Priced at a low $59,90.

GREAT FAMILY HOME—Freshly painted inside and out, four bedrooms, 1.75 baths, huge country kitchen, two story, two car garage, easy access to the freeway. Priced at $83,900. Call Brenda Bird about property R:890.

160 East Horizon Drive
Henderson, Nevada 89015
Telephone: (702) 564-6969

A member of the Sears Financial Network

PAUL GARGIS & ASSOCIATES
RESIDENTIAL REAL ESTATE

The Home Sellers.

Century 21
CENTURY 21
HENDERSON REALTY

—RESIDENTIAL—

UPGRADED TOWNSITE HOME—On large R-2 lot. Central air, interior decorated with country charm, large detached garage which could be remodeled into a 2nd unit. Good investor property.

OWNER WILL CARRY—Must sell this cute 3 bdr, 2 bath home. It's newly remodeled, landscaped, large lot, great family location and close to schools and shopping. Low down, low payments. Call today.

WHY PAY RENT??—When you can assume the loan on this super condo. 2 bedrooms, 2 baths and an end unit. Practically brand new inside. Call now for details.

ENTERTAIN IN QUIET ELEGANCE—In this spacious 3 bedroom, 2 bath home with 2,700 sq. ft. in a very popular Henderson location. Highly upgraded and fashioned with too many extras to mention.

A FAMILY HAVEN—This 4 bdr, 1¾ bath home has something for everyone. Over 1,800 sq. ft. with a 2 car garage has an extra large dining room with a fireplace. Enjoy the city and mountain view as you relax on the covered patio. Excellent location.

DRASTICALLY REDUCED IN PRICE—But not quality. 5 bdrs, 2 story, 1 full and 2¾ baths with 2,750 sq. ft. Large Country kitchen, cozy fireplace in living room, separate family room, maid or in-law qauarters and RV parking. Great view of city lights and mountains.

THE PERFECT WORKSHOP—Great 4 bdr, custom, 2 car garage with additional RV garage. 1,941 sq. ft. spacious open floor plan, beautiful landscaped corner lot, spa stays, front view porch and popular section 19 location. Reduced to $134,900.

LOTS OF LIVING AREA—Offered in this 3 bdr, 1¾ bath, enclosed glass patio invites the outdoors in. Over 1800 sq. ft. of living area, large landscaped lot with RV parking and a must to see at $169,900.

RIVER LANDING BEAUTY—Popular location, floor plan and great terms, well kept US home built in 1987. 3 bdrs, downstairs master bedroom/bath, covered patio, inside laundry, 2 car garage, landscaped and priced right at $97,900.

BRING ALL OFFERS—2 bedroom, 1 bath home that has been completely remodeled in the kitchen and bath. Priced to sell at under $50,000. Vacant and ready for a new family.

MODESTLY PRICED CUSTOM HOME—Extra spacious living area, nice size country kitchen and roomy master suite are just a few amenities in this 3 bedroom home. The best thing of all is the price of $115,900.

LARGE MASTER SUITE—Just one of many ammenities included in this 2 bdr, with 3rd bdr/den option, inground vinyl pool, central cool/heating, upgraded flooring and lighting. A long list of upgrades for under $75,000.

PICTURE PERFECT—Is this award winning home. Victorian style home that has pleasurable blend of today's practical materials with yesterday's gracious styling. 3 bedrooms, 2½ baths and many more extras. Call now.

FOUR BEDROOM CUSTOM—Newly listed, approximately 2700+ sq. ft., great 100 x 161 corner lot, 2 car garage, additional guest quarters, formal dining, separate family room, fabulous pool, landscaping, circular drive, large kitchen with breakfast nook and oversized laundry room. Much much more. Call now.

LAND & COMMERCIAL

HIGH ON THE HILL—9.5 acres of beautiful property for future development. Priced to sell. Located in section #31.

JUST LISTED—½ building lot in desirable section #27. Call now for all the details.

COMMERCIAL PRIME LOCATION—1.45 acres of frontage property on Lake Mead Drive. Call now for further details.

SECTION #4—1 acre lot with water, power, level and offering terms.

AUTO-MARINE REPAIR BUSINESS—6,500 sq. ft., excellent location on Lake Mead Drive. Fully equipped shop. Call for details.

10 ACRES IN PAHRUMP—With a view. Well, septic tank and power to the property.

18 WATER STREET, HENDERSON, NV 89015
564-2515
® and ™ Century 21 Real Estate Corporation. Equal Housing Opportunity
INDEPENDENTLY OWNED AND OPERATED.