



EL  
LOBO

1964



HENDERSON DISTRICT PUBLIC LIBRARIES



3 1431 00401041 9

**REFERENCE**  
Library Use Only

**Henderson District Public Libraries**  
**James I. Gibson Library**  
280 S. Water St.  
Henderson, NV 89015-7288  
702-565-8402

To Mr. Burkholder,

Best wishes and  
appreciation from the  
El Lobo staff.

Gary Hargett  
assistant editor, '63-'64

THE ANNUAL STAFF  
OF  
BASIC HIGH SCHOOL  
PRESENTS  
YOUR BOOK  
OF  
“SILVER MEMORIES”

# TABLE OF CONTENTS

DEDICATION.....	3
FOREWORD.....	4
ADMINISTRATION.....	5
FACULTY.....	10
STUDENT COUNCIL.....	15
SENIOR CLASS.....	17
JUNIOR CLASS.....	42
SOPHOMORE CLASS.....	59
FRESHMEN CLASS.....	70
ORGANIZATIONS.....	81
ACTIVITIES.....	105
SPORTS.....	135
ADVERTISEMENTS.....	167

# DEDICATION



We, the Class of '64, deem it an honor to dedicate the *El Lobo* to a person who has contributed greatly to our future success. Therefore, we take this opportunity to express our appreciation to Mr. John R. Beatty who is not only head of the English Department but also an outstanding instructor and friend. We thank Mr. Beatty for his untiring efforts as sponsor of the Senior Class and director of the Senior Class Play. Mr. Beatty created the Fine Arts Club and *Top of the Pile*, a collection of outstanding works of the Senior Class. He has stimulated our efforts and has always shown an unfaltering interest in our affairs. He has offered us encouragement to strive for college level work. For these reasons and many more, we should again like to express our thanks to Mr. John R. Beatty. The help and guidance he has given at Basic High School will be invaluable in the years to come.

Sincerely,  
The Class of '64

# FOREWORD

As members of the student body, we have shared the tedious hours of study, the anxiety that arises before an exam, the scramble to get a sandwich in the crowded lunch room and still have time to eat it. We have shared the laughter in the halls, the happiness that comes from winning a game, and the thrill of seeing the various queens being crowned. As seniors, we have shared the sadness of knowing that the Senior Ball is drawing our high school years to a close, the anticipation of baccalaureate, and finally, our last big night as high school students, graduation.

All of these events will become precious memories as the years pass, memories that each of us sometime in life will pause for an instant to ponder.

To preserve these memories the *El Lobo* has been prepared. We have compiled between the covers of this book the main events of that wonderful year 1963-64; we have made this your book of "Silver Memories."

Respectfully yours,  
Carroll-Ann Brooks  
Editor





# PRINCIPAL'S MESSAGE



John A. Dooley, *Principal*

To the Class of 1964:

The day after graduation you will find that—except for your parents—you will be alone in a changing world. There will be no teachers, required subjects, or attendance regulations to direct your life. You may still seek aid from the school, but you will find that the tone of that aid is somehow different. You might go on to college or to work, but in either case that difference will still be there. You will be absolutely responsible for the direction of your own life.

It is my hope that we have instilled in each of you some moral, ethical and practical guidelines which will make you the master of your own life; then, you will have your silver memories of Basic High.

Respectfully yours,  
John A. Dooley  
Principal

Sharon Jeffrey, *Secretary*





Estes McDoniel,  
*Assistant Principal*

To each member of the Class of 1964, congratulations.

You have overcome many problems to achieve one of the first major goals in your young adult life.

The goals which you have set for yourself will determine your success in life. Choose those goals carefully, thinking not only of the welfare of yourself and your future family, but also of your community and your nation. Then work to your capacity to attain those goals.

Respectfully yours,  
E. M. McDoniel,  
Assistant Principal



Pat Purcell, *Secretary*

To the Class of 1964:

Now high school is over, an experience of the past, a memory. The integral parts of that memory are the academic and extra curricular activities which form the base of your foundation of life.

Now, build on your foundation and work toward the pinnacle of your goals.

Remember, with pride, that you went to Basic High School.

Respectfully yours,  
Ben W. Cowan  
Assistant  
Principal

Ben Cowan,  
*Assistant Principal*





Lyle W. Burkholder,  
*Area Administrator*

Memories are what Happiness is made of. Our most positive, continuous and self-satisfying source of day-to-day happiness rests in our capacity to re-experience, through memories, the joys and achievements of our life's past happenings. To add to the strength of these Silver Memories, we are so equipped by nature that memories will admit to their folds only happy past experiences and will deny entry to past failures and sorrows.

The High School Dance with that Only One! That "A" 'in Math after the midnight oil! That basket in the final seconds that turned defeat to victory! That reassuring smile, passed fleetingly to you in the corridor, that lets you know all is not lost with the boy or girl of your dreams! That special word of praise from the English prof in class this morning! That coveted "B" in football! That leading role in the class play! The Honor Student stole at Commencement! Your selection as a Desertaire! That 'spic' look in your new band uniform! These are the ecstasies of High School Life that Silver Memories are made of.

Respectfully yours,  
Lyal W. Burkholder  
Area Administrator



Mrs. Josephine Schreck, *Secretary*

# CLARK COUNTY

## SCHOOL BOARD



Leland B. Newcomer  
*Superintendent*



Chester T. Sewell  
*President*



Helen C. Cannon



Walter A. McCall



Jack B. Moe



Clare Woodbury



Dell Robison

Eloise Blue  
*(not shown)*

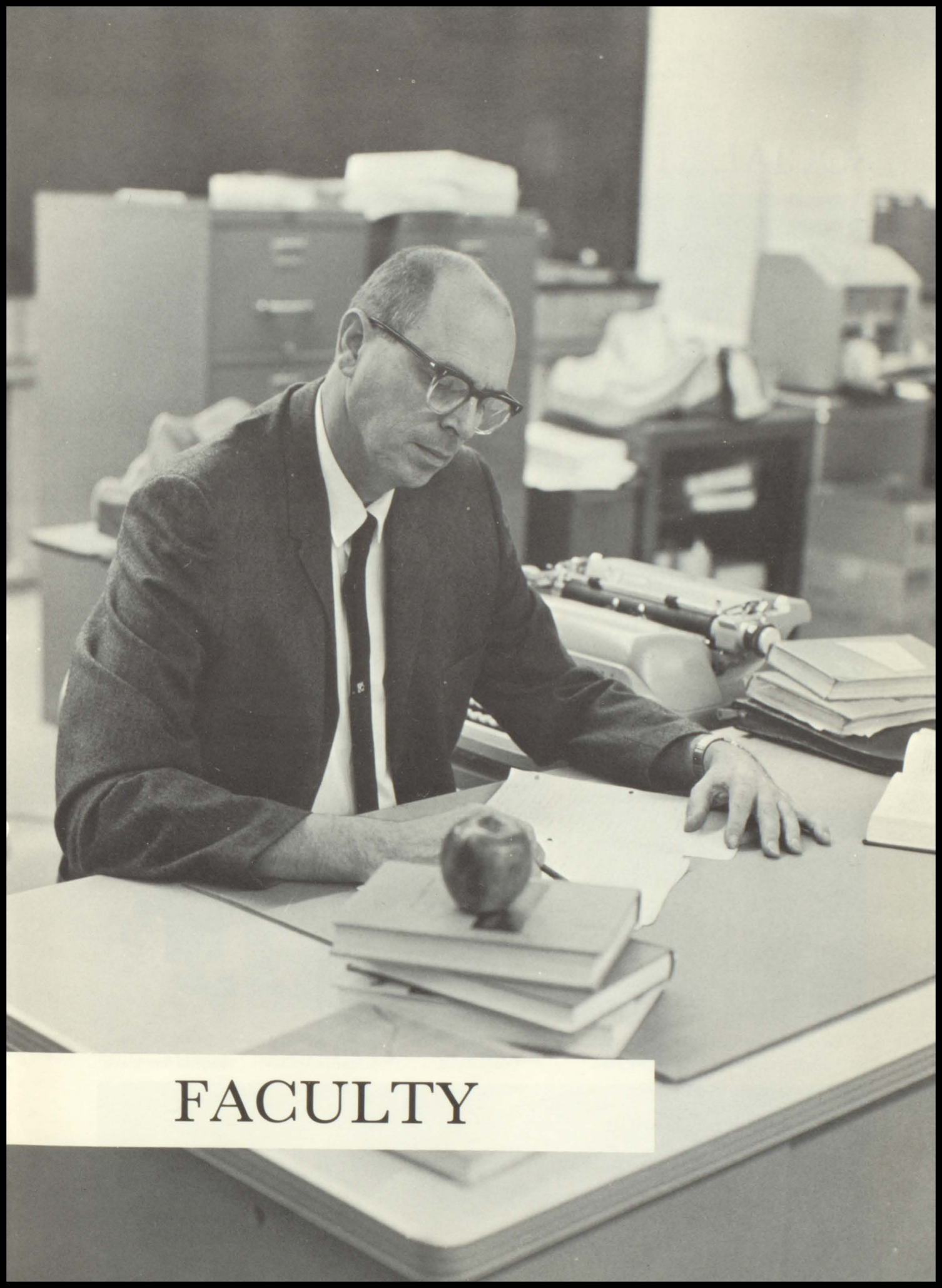

# FACULTY

Into all our lives come men and women who, because of their dedication, wisdom, and guidance, instill in us the desire to learn and succeed.

We are grateful to our teachers for making us think clearly, act with intelligence, and most of all, work unselfishly toward the American ideals which will turn us into the fine citizens of tomorrow. By teaching us how to live today, our teachers have opened the door to tomorrow and have filled our future with silver memories of our past.

## SOCIAL STUDIES



Sally Allen



Richard Empson



Paul H. Huffey



Arthur Purcell



Paul R. Ruth, Jr.

## LANGUAGE ARTS



Louis J. Sylvestri



Donald B. Taylor



John R. Beatty



Pauline Cunningham

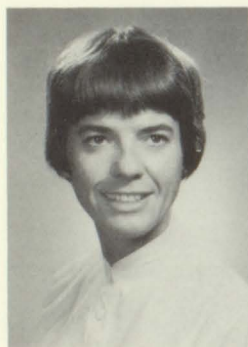

Patricia Geuder  
Verneda Purcell



Emilio Fernandez  
Irene Ravlin



William D. Hilkert  
Louise Steed



JoAnn McDonal  
J. Marlan Walker



Gerald Parsons  
Patricia Ann Walsh



# PHYSICAL EDUCATION



Alexander J. Callahan



Don F. Smith



Michael Walters



Barbara J. Tyson



Margarita Villalobos



Irene D. Wilke

# HOMEMAKING



Carol Katzer



Patricia Rae Parts



Martha Wilson

# INDUSTRIAL EDUCATION

Lawell L. Davis



Carlton D. Lawrence



Cecil H. Martin



Jim D. Moore



Robert E. Thomas



# COUNSELORS



Diane Bergermyer

C. J. McLaughlin

Dorothy Robinson

Frank A. Rocha

# MATH



George L. Chrisler

Hazel R. Gibson

Paul E. Tribbett

Chapman W. Wooten

Ernest D. Workman

# SCIENCE



Lester Burgwardt

James R. Kibler

John Shaw

Richard Lyn Shiles

Ray W. Wilke



# FINE ARTS

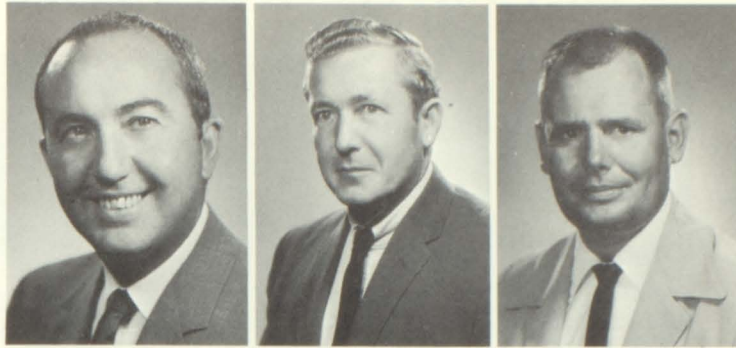

Warren W. Frank

Duane A. Fuller

Edward P. Shellinger

# BUSINESS EDUCATION



Walter L. Botts

Karen Joyce Hammond



Janice Meier



Oliver Nordine



Gladys White

# SPECIAL SERVICE



Butler  
*Nurse*

Millick  
*Librarian*

Smith  
*Assistant Librarian*

# CUSTODIANS

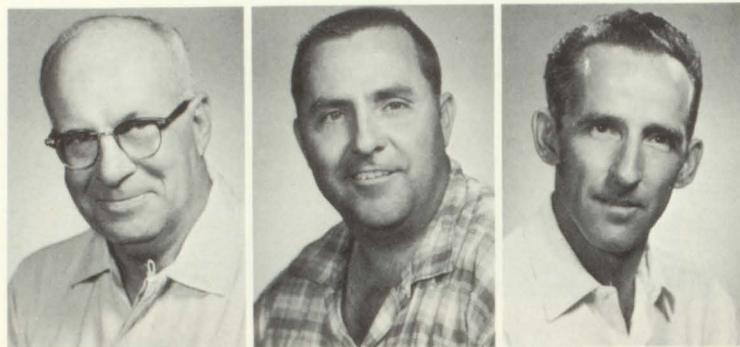

Mr. Newell

Mr. Anderson

Mr. L. Anderson



Mr. Bender



Mr. Everly

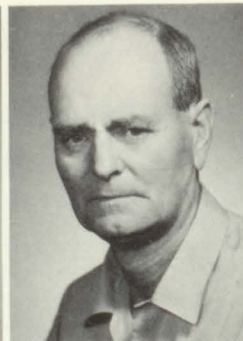

Mr. Hatcher

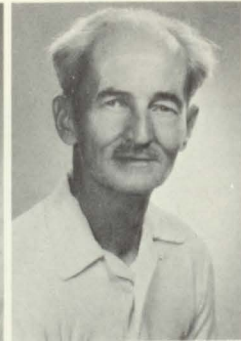

Mr. McCoy

# STUDENT COUNCIL



Sandra Weber, *President*



Greg Sullivan  
*Vice-President*



Joan Lane,  
*Secretary*



Judy Plamondon,  
*Treasurer*

## SENIOR CLASS REPRESENTATIVES



Jan Bennett



Dick Fulks



Steve Hinkell



Tammy Pryor



Marianne Soelke

# FRESHMEN REPRESENTATIVES



Pam Phillips  
Tom Evanoff  
Christine Watkins  
Tom Alaird

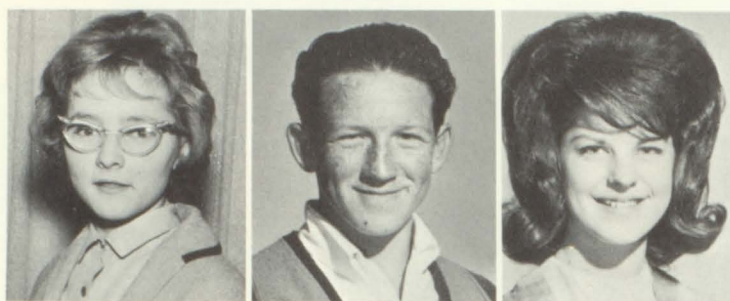

Cheryl Miller  
Benny Evans  
Barbara McKinnis

# SOPHOMORE REPRESENTATIVES



Nellia Burt  
Jim Gibson  
Betty Wilson



Les Charles  
Sherry Fielding  
Larry Gove

# JUNIOR REPRESENTATIVES



Lloyd Beadle

Mary Louise Empey

Judy Fisher

Dorothy O'Neill

John Ware



**SENIORS**



Mark Duty  
*President*

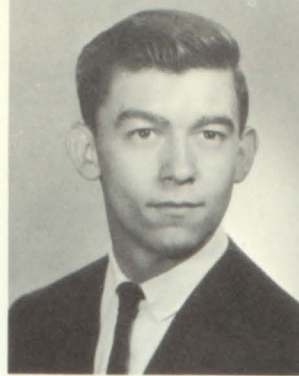

Roger Wilson  
*Vice-President*



Genieve Taylor  
*Secretary*



Dale Calderon  
*Treasurer*

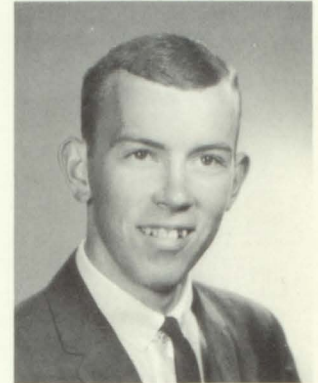

Dick Fulks  
*Student Council*

Cherished silver memories, like gleaming trophies gathered on the individual shelves of our lives, highlight our three years at Basic High School. All too quickly these years have passed; but not without leaving the memories of the wonderful Senior Play and the beautiful Senior Ball, and most important of all, that last night—our graduation. All of these silver memories and many more remind us of our accomplishments. With tears in our eyes, the Senior Class of '64 bids farewell, but behind us remain our achievements which have become part of the

tradition held so dear by Basic High School and the remembrance of the glorious year '63-'64. Now we face the future with sadness and pride, knowing that the silver light of those wonderful moments at Basic High School will glow in our hearts forever.



Tammy Pryor  
Marianne Soehlke

Jan Bennett  
Steve Hinkle

Gloria Baca  
Lanny Littlefield  
*P.T.A. Representatives*

*Student Council*

MARY ALBERT  
NHS 3; B Honor Roll  
1,3,4; Student Council  
1; Latin Club 1,2,3;  
Pep Club 3; DECA 4.



BOB ALBRIGHT  
Sophomore Class Presi-  
dent; Band 2,3.



JOHN ANDERSON



DIANA  
ARMSTRONG  
NHS 2,4; B Honor  
Roll 1,2,4; Sun Youth  
Forum 3,4; El Lobo Co-  
Copy Editor 4; Latin  
Club 2,3,4; Science  
Club 3; BAO 4; Pep  
Club 4; Decorations  
Committees 4.



GLORIA BACA  
Student Council 4;  
GAA 1,2,3,4; Pep Club  
2,3,4; Poster Club 2; Jr.  
Prom Attendant; El  
Lobo Jr. Class Editor 4.



JO LYNN BAKER  
B Honor Roll 1,4; Sil-  
ver B 4; BAO 4; Latin  
Club 2,3,4; Band 1,2,3;  
FHA 3,4; Perfect At-  
tendance 1,4.



JEAN BARLOW  
GAA 4; Commercial  
Club 4.



ED BARQUIST  
T & I Club 4.





ARNO BAULE



CAROL BAUM  
Chorus 1,2,3, President 4;  
Honor Chorus 2,3,4;  
Operetta 2,3; Biology  
Club 4; FNA 2,3; Traffic  
Safety Council 3; Spanish  
Club 2; Pep Club 2,3.

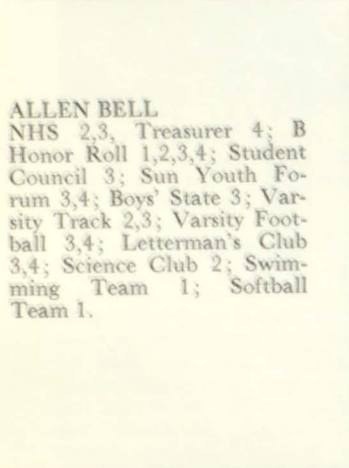

ALLEN BELL  
NHS 2,3, Treasurer 4; B  
Honor Roll 1,2,3,4; Student  
Council 3; Sun Youth For-  
um 3,4; Boys' State 3; Var-  
sity Track 2,3; Varsity Foot-  
ball 3,4; Letterman's Club  
3,4; Science Club 2; Swim-  
ming Team 1; Softball  
Team 1.



JAN BENNETT  
Student Council 4; B  
Honor Roll 1; Science  
Club 2; Spanish Club 4;  
Letterman's Club 4;  
Varsity Football 3; Var-  
sity Track 3,4; Bowling  
Team 2,3,4; Gymnastics  
4; Talent Assembly 1.

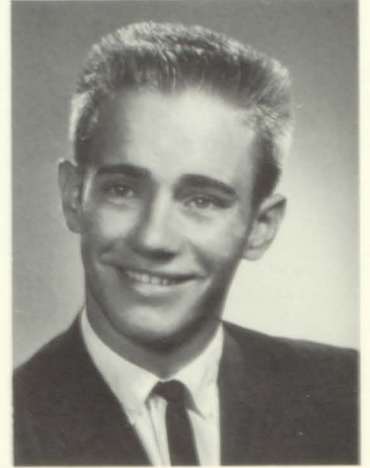

ROBERT BINDUES  
J.V. Football 1,2; Basket-  
ball 1; Track 1; Softball  
1; Varsity Baseball 2,3,4;  
Letterman's Club 4;  
T & I Club 4.



MIKE BERGEMEYER  
NHS 2,3,4; A Honor  
Roll 1; B Honor Roll 2,  
3,4; Silver B 2,3,4;  
BAO; Varsity Band 1,  
2,3, President 4; Honor  
Band 2,4; Pep Band 1,  
2,3,4; Dance Band 1,2,  
3,4; Jr. Class Play; Sr.  
Class Play; Sun Youth  
Forum 3,4; Science  
Club 4; Biology Club 2,  
3,4; Latin Club 2,3,4.

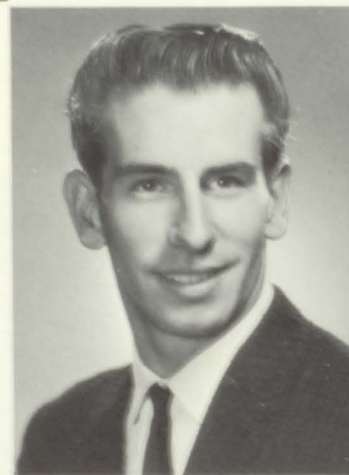

DAVID BOYD  
Science Club 2,3,4; Physical  
Science Club 4; BAO 4;  
Pep band 3,4; Band 1,2,3,4;  
Science Fair 2,3,4.



DEWEY BRASWELL  
Basketball 1,3,4; T & I  
Club 4.





DUANE BREWER  
T & I Club 4.



ALICE BRIDGES  
B Honor Roll 3; Pep  
Club 3; Chorus 2,3,4;  
Honor Chorus 3,4;  
Operetta 3,4; Commer-  
cial Club 4.



CARROLL BROOKS  
NHS 2,3,4; B Honor  
Roll 1,4; Silver B 4;  
Sun Youth Forum 4; El  
Lobo 3, Editor 4;  
Chorus 1,2,3,4; Honor  
Chorus 3,4; Jr. Class  
Play; Commercial Club  
2,3,4; Pep Club 2,3;  
Poster Club 2,3; Talent  
Assembly 1; FHA 1;  
Decoration Committees  
2,3,4.



MARY BRUMLEY  
Commercial Club 4; Debate  
Club 4; FTA 4.

DAVE BRYANT  
Special Student.

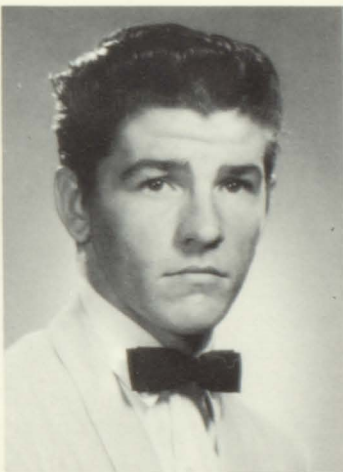

MYRON BUESCHER  
NHS 3,4; B Honor Roll  
1,2,3,4; Silver B 4;  
BAO; Sun Youth For-  
um 3,4; Perfect Attend-  
ance 4; Softball 1; Bas-  
ketball 1; Varsity Base-  
ball 3,4; Science Club  
2,3,4; Spanish Club 2,3,  
4; Decoration Commit-  
tees 1,2,3,4; Talent As-  
sembly 1; Jr. Carnival;  
Lobo News 4; Biology  
Club 4.



DALE CALDERON  
Jr. Class PTA Repre-  
sentative 3; Sr. Class  
Treasurer; Science Club  
2; Letterman's Club 3,  
4; Spanish Club 2,3;  
Varsity Baseball 2,3,4;  
JV Basketball 2; Basket-  
ball 1; Softball 1; Talent  
Assembly 1.



KATY CARRILLO  
Perfect Attendance 4;  
Desertaires 2,3,4; GAA 2,3,4;  
Spanish Club 2,3,4; Com-  
mercial Club 3,4; Pos-  
ter Club 2; All School Show  
2,3,4.



J'DEAN CROSSLEY  
GAA 2,4; Spanish Club  
2; FHA 3,4; Commer-  
cial Club 3, Secretary 4;  
Lobo News 3; Decora-  
ting Committee 4.



RONALD CURL  
Basketball 4; Track 4.

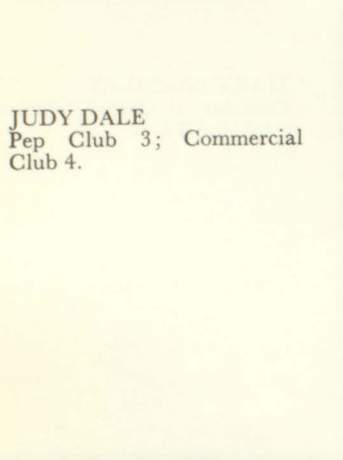

JUDY DALE  
Pep Club 3; Commercial  
Club 4.



GARY DANIELS  
DECA 3,4.

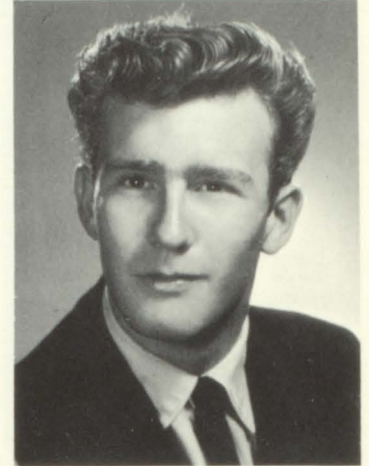

ED DANNAN  
Perfect Attendance 1,4;  
Jr. Class Play; Sr. Class  
Play; Spanish Club 4;  
BAO; Operetta 3,4;  
Honor Chorus 4; Chorus  
3,4; FTA 4, Vice presi-  
dent.



DOROTHY DAUGHERTY  
Pep Club 1,2,3; Spanish  
Club 2; Lobo News Editor  
4.



DELMA DAVENPORT  
NHS 2,3,4; El Lobo, Co-  
Copy Editor 4; Decorating  
Committees 2,3,4; Chorus 1.



JANET DAVENPORT  
NHS 2,3,4; El Lobo 4;  
Decorating Committee  
2,3,4.



MAC DAVIS



NANCY DePEAL  
Stepperetts 1; Desert-  
aires 2,3,4, Pres. 4; GAA  
2,3,4; FHA 1.



KATHY DIAL



GAIL DIETRICH  
B Honor Roll 1; Band 1,2,3,  
4, Sec.-Treas. 3; Pep Band  
1,2,4; Latin Club 3,4; Span-  
ish Club 2,3; Science Club  
Sec. 2, Recorder 3; El Lobo  
3,4; Jr. High Cheerleader 1;  
J.V. Cheerleader 3; Jr. Play  
3; Student Council 2; Honor  
Band 2; Sun Youth Forum  
3,4; Girls' State 3; Perfect  
Attendance 4.

DAVID DOWNER  
NHS 2,3,4; B Honor Roll  
2,3,4; Sun Youth Forum  
3,4; Perfect Attendance  
3,4; BAO; German Club  
Vice Pres. 4; Letterman's  
Club 4; Boys' State 3;  
Baseball Mgr. 3; Track  
Team 3; FTA Sec. 4.

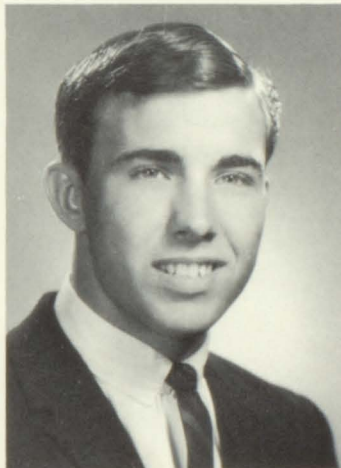

LuDEAN DRAGEN  
FHA 1; GAA 4; Com-  
mercial Club 4; Chorus  
1.



BEVE DUCKWORTH  
Special Student.



MARK DUTY  
BAO, Vice Pres.; State Fo-  
rensic Meet 3,4; Forensic  
Club 4; County Forensic  
Meet 4; State Finalist VFW  
3; Sr. Class Pres.; Sun Youth  
Forum 3,4; Jr. Class Play;  
Sr. Class Play; Boys' State;  
FTA 3, Treas. 4; French  
Club 3,4; Chorus 3,4; Oper-  
etta 3,4; Talent Assembly 1.

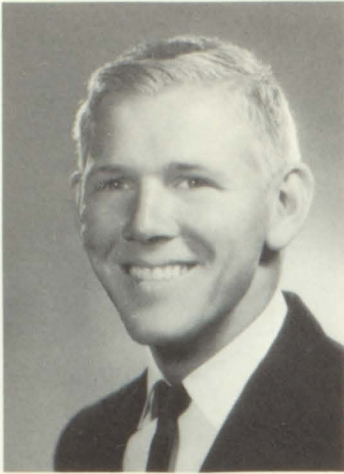

**JAMES EASLEY**  
Football 1,2,3,4; Basket-  
ball 1,3; Track 1,2;  
Baseball 3.



**MARILYN EDWARDS**  
GAA 4; Perfect Attend-  
ance 3.



**LUCIELLE EXCELL**  
FNA 1; FHA 1,3,4; GAA 2;  
Chorus 3,4; Honor Chorus 3,  
4; Operetta 3,4; Pep Club 4.



**KEITH FARMER**  
Trans. from Arizona;  
Chorus 3,4; Operetta 3,  
4; Electronics Club 4;  
Gymnastic Team 4;  
Science Club 4.



**BILL FIRESTONE**  
Special Student.



**FRANCES  
FARNSWORTH**  
FHA 1,2,3; Chorus 2,3;  
Special Student 4.



**DONITA FORD**  
Trans. from Arizona;  
FHA 4.

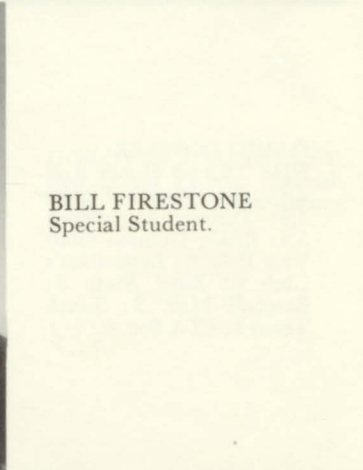

**RUSTI FIRESTONE**  
Russian Club 4; GAA 4; El  
Lobo 4.



**JAMES FORRESTER**  
 B Honor Roll 1,2,3,4;  
 Varsity Football 4; BAO;  
 Science Club 2; Latin  
 Club 2; Science Fair 1;  
 Softball 1.

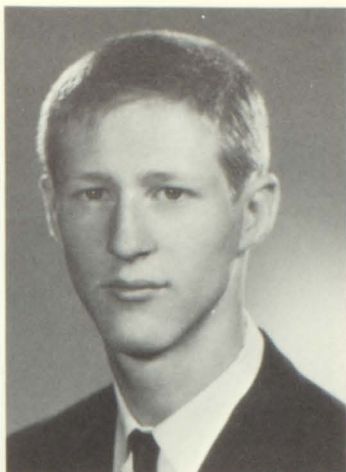

**DICK FULKS**  
 Student Council 2,4; El  
 Lobo Art Editor 4; Bas-  
 ketball 1; Decorating  
 Committees 3,4.

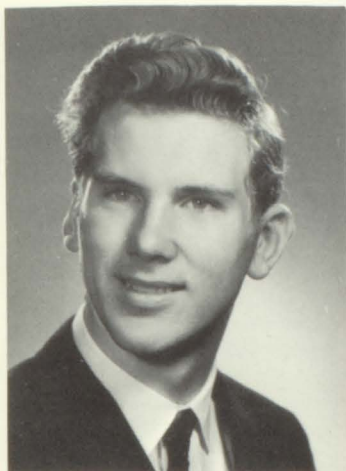

**LARRY GATES**  
 Electronics Club 3,  
 4; Track 3; Drafting  
 Club 4.



**RENAE GIBSON**  
 Jr. Class Sec.; FHA 2, VP 3,  
 Pres. 4; Commercial Club 4;  
 Sweetheart Queen 3.

**BONNIE GLIEM**  
 Sr. Play 4; Commercial  
 Club 3,4.



**KAREN GLOVER**  
 Trans. from Texas  
 Spanish Club 4; Pep  
 Club 4; FHA 3,4.



**BELVA GOLLAHER**



**SHERRY GOVE**  
 BAO; FHA 1; Spanish Club  
 3,4; Pep Club 3; Jr. Carnival  
 Queen 3; Science Club 4;  
 Decorating Committee 1,2,3,  
 4.



**PAT GRAHAM**  
 B Honor Roll 1; BAO;  
 Science Club 2,4; Span-  
 ish Club 2,3; Jr. Class  
 Play; Desertares 3;  
 Stepperetts 1; Pep Club  
 1; Poster Club 2; Deco-  
 rating Committees 1,2,  
 3,4; Jr. Carnival; Per-  
 fect Attendance 4; All  
 School Show 3.



**PATRICIA GRAY**  
 Chorus 3,4; Honor  
 Chorus 3,4; Operetta 4;  
 Pep Club 2,3; GAA 4.



**SHERRY GRIFFIS**  
 FHA 1; GAA 3; Track Meet  
 3.



**JOEL GUNTER**  
 NHS 2,3,4; B Honor  
 Roll 1,3,4; Silver B 4;  
 Perfect Attendance 1,3,  
 4; Science Club 2,3,4;  
 BAO; Sun Youth Fo-  
 rum 4; Biology Club 4;  
 Bowling Team 4; School  
 Science Fair 2,3,4;  
 County Science Fair 2,  
 3,4.

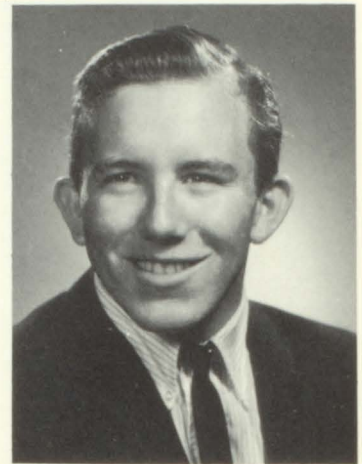

**ARLEEN HALSEY**  
 Lobo News 3,4; Pep  
 Club 1,2,3; Spanish  
 Club 2.



**GEORGE HAMMOND**  
 NHS 2,3,4; B Honor Roll  
 2,4; BAO; Sun Youth Fo-  
 rum 3,4; Jr. Class Play;  
 Sr. Class Play; JV Bas-  
 ketball Mgr. 3; Science  
 Club 2,3, Treas. 4; Span-  
 ish Club 3, VP 4; Aristo-  
 crats 4; Decoration Com-  
 mittees 3,4; Science Fair  
 2,3,4; Brotherhood U.S.A.  
 3.



**GLEN HARPER**  
 B Honor Roll 1; Spanish  
 Club 2,3,4; Science Club 4;  
 Sun Youth Forum 3,4; Deco-  
 ration Committee 3,4; Tal-  
 ent Assembly 1; Jr. Carnival.

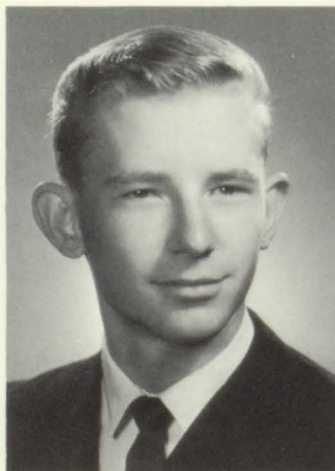

**ROSA LEE HARDY**  
 FHA 1,4; Pep Club 1,2,  
 3; Spanish Club 2;  
 Chorus 2; El Lobo 4;  
 Commercial Club 4; Lo-  
 bo News 3.

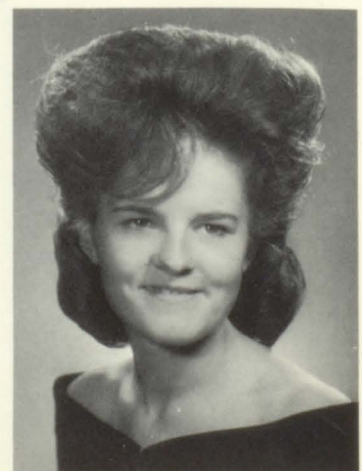

**BOB HAWKINS**

BAO; Sun Youth Forum 3,4; Varsity Football 3,4; JV Football 2; Varsity Track 2,3,4; Letterman's Club 2,3,4; Spanish Club 2,3.



**RAY HAZAL**

Baseball Mgr. 4; Football Mgr. 4; Letterman's Club 4; T & I Club 4.



**SHARON HENRY**

B Honor Roll 1,3,4; NHS 2,3,4; Sun Youth Forum 3,4; Latin Club 2,3,4; BAO; El Lobo Co-Copy Editor 4; Pep Club 4; Decorations Committee 4.



**DAVID HICKEN**

NHS 3,4; Silver B 3,4; B Honor Roll 1,2,3,4; BAO; Sun Youth Forum 3,4; Perfect Attendance 1,3,4; Band 1,2,3,4; Honor Band 2,4; Pep Band 1,2,3,4; Dance Band 1,2,3,4; Varsity Track 4; Science Fair 1,2; All School Show 2,3,4.

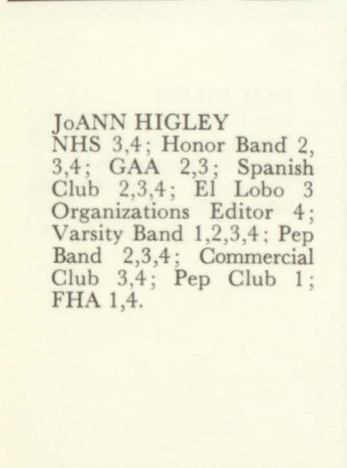

**JoANN HIGLEY**

NHS 3,4; Honor Band 2, 3,4; GAA 2,3; Spanish Club 2,3,4; El Lobo 3 Organizations Editor 4; Varsity Band 1,2,3,4; Pep Band 2,3,4; Commercial Club 3,4; Pep Club 1; FHA 1,4.



**HARRY HILDEBRAND**

JV Football 2; JV Basketball 2; Varsity Baseball 2,3,4; Varsity Football 3,4; Letterman's Club 2,3,4.



**CAROLYN HILL**

Trans. from California; Library Club 3; GAA 4; FHA 4.



**ROBBIN HILL**

FHA 1,2,3,4; Pep Club 2,3,4; Chorus 2,3; FNA 3; Commercial Club 4; El Lobo 4.



**STEVE HINKELL**  
 Perfect Attendance 1; B  
 Honor Roll 1; Student  
 Council 1,4; Sun Youth  
 Forum 3; Varsity Foot-  
 ball 2,3,4; J.V. Football  
 1; Varsity Track 2,3,4;  
 Softball 1; Letterman  
 Club 1; Decoration  
 Committee 1,2,3,4.



**CAROL HORNE**  
 Perfect Attendance 1;  
 Student Council 1; Spe-  
 cial Student 3,4.

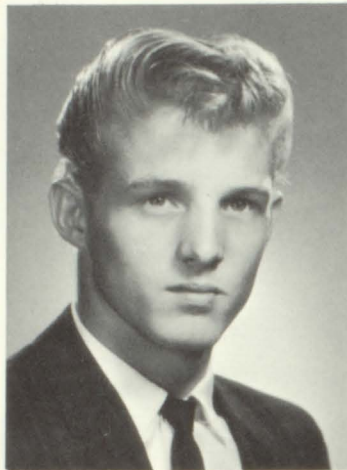

**ROBIN HORNE**  
 Softball 1; DECA 4; T & I  
 4; DE 4.

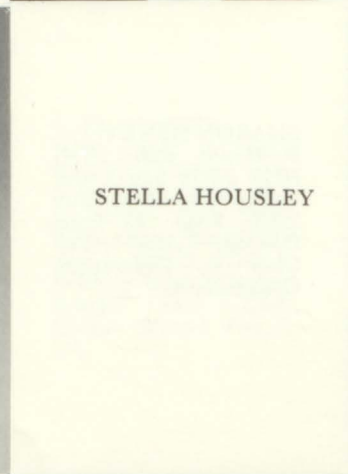

**STELLA HOUSLEY**

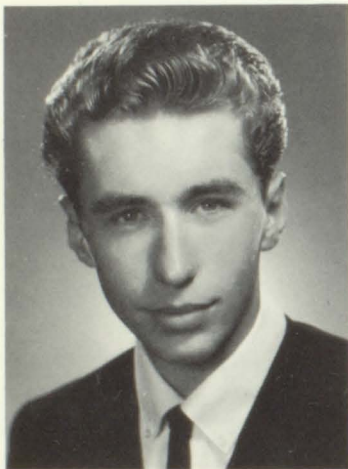

**RANDY INGRAM**  
 B Honor Roll 1; Basket-  
 ball 1; Softball 1; Basket-  
 ball J.V. 2; Science  
 Club 2,3,4; Spanish  
 Club 2,3,4; Sun Youth  
 Forum 4; Golf Team 2,  
 3,4; Varsity Basketball  
 3,4.



**PAM JAMES**  
 Pep Club 1,2,3; GAA 3;  
 Desertairs Manager 3; El  
 Lobo 4; Commercial Club  
 Treas. 4; FHA 4; All  
 School Show 3,4.

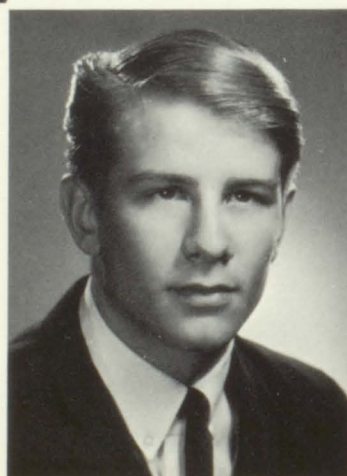

**BILL JILBERT**  
 Varsity Football 2,3,4; Var-  
 sity Basketball 3,4; Track 2,  
 3; Sun Youth Forum 3,4;  
 El Lobo 4; Jr. Class Play;  
 Sr. Class Play; Letterman's  
 Club 3,4; Boys' State 3; Jr.  
 Carnival; Honor Band 2;  
 Band 1,2,4; All School Show  
 2,3,4; Music Festival 2,3,4;  
 Dance Band 1,2,3,4; Spanish  
 Club 3.

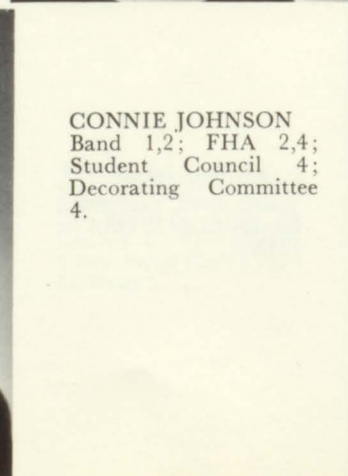

**CONNIE JOHNSON**  
 Band 1,2; FHA 2,4;  
 Student Council 4;  
 Decorating Committee  
 4.





GAYLEN JONES  
T & I Club 4.



SAM JUDIE  
B Honor Roll 1; DECA  
4; Track Meet 1.



SYLVIA  
KNAPPENBERGER  
Trans. from California,  
Debate Club 4; El Lobo  
4.



TOM KOZMA  
Electronics Sec. 3, Pres. 4;  
German Club 4.

CATHY LABRUM  
B Honor Roll 1; Sun  
Youth Forum 3; Jr. Class  
Play; German Club 4;  
BAO; Math Club 4;  
Latin Club 2,4.



JOAN LANE  
Sun Youth Forum 3;  
Pep Club 1,2,3, Treas.  
1; Student Council 1;  
Student Body Secretary  
4; Sophomore Class  
Treas.; Jr. Class Treas.;  
Spanish Club 2,3; Pos-  
ter Club 2; El Lobo 3;  
Commercial Club 3,  
Pres. 4; Science Club 3,  
Pres. 4; Jr. Prom Attend-  
ant; Debate Club 4; Jr.  
Class Play.

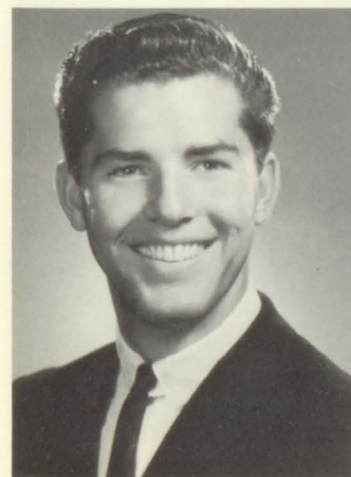

BILL LARKIN  
A Honor Roll 1; B  
Honor Roll 2,4; NHS  
2,3, VP 4; Sun Youth  
Forum 3,4; Science  
Club Pres. 2; Debate  
Club Pres. 4; Jr. Class  
Play; Sr. Class Play;  
BAO; Perfect Attend-  
ance 4; JV Football 1;  
JV Basketball 2; Jr. Car-  
nival.



ARDEN LEE  
Pep Club 3; Chorus 2,3,  
Treas. 4; Decorating Com-  
mittee 4.



**LANNY  
LITTLEFIELD**  
Student Council 1,3;  
P.T.A. Rep. 4; Tennis  
2; Letterman's Club 2,3;  
Annual Staff 4; Varsity  
Football 2,3,4; JV Foot-  
ball 1; J V Basketball  
2; Varsity Baseball 4;  
Basketball 1; Class As-  
sembly 1; P.E. Ass. 4.



**OLIVIA LUCERO**  
Pep Club 1,2,3; Step-  
perettes 1; Spanish Club  
4; Science Club 4; Com-  
mercial Club 4.



**FLORENCE LUTZ**  
Band 1,2,4; Honor Band 2,4;  
Honor Chorus 4; Chorus 4;  
Pep Band 2,4; Pep Club 3;  
Spanish Club 2,3,4; German  
Club 4; GAA 3; BAO; Sun  
Youth Forum 3; El Lobo 3,4,  
Activities Ed.; NHS 4; B  
Honor Roll 4; Silver B 4;  
Perfect Att. 4; Operetta 4.

**RICKY MANGUN**  
Band 1,2,3,4; Pep Band  
2,3,4; Jr. Class Play;  
Honor Band 2,3,4;  
French Club 2,3; Per-  
fect Att. 1,2,3,4; Varsity  
Track 3,4; B Honor Roll  
1,2,4.

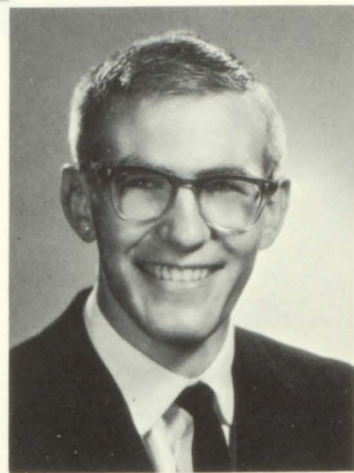

**EVELYN MARLOW**  
Chorus 2,3,4; Honor  
Chorus 4; Operetta 3,4;  
FHA 3,4; Commercial  
4; Pep Club 4.



**HILDA MARTINEZ**  
GAA 2,3,4; FHA 3; Track  
7 Field 2; Spanish Club  
4; Commercial Club 4;  
El Lobo 4; Tennis 2,4;  
Pep Club 3; Jr. Class  
Play.



**VINNY MARTIN**  
Chorus 3,4; Honor Chorus  
3,4; Operetta.

**JOHN McBEATH**  
B Honor Roll 1,2,3,4;  
Spanish Club 2,4;  
Science Club 2, Treas.;  
Sun Youth Forum 3,4;  
NHS 2,3,4; Golf Team  
2,4; BAO; Science Fair  
1; County Science Fair,  
2nd; Class Ass. 1.



BECKY McEWEN  
B Honor Roll 1,2,3,4;  
French Club 1,2,3,4; El  
Lobo 4; Sun Youth Fo-  
rum 3,4; Poster Club 2,3;  
Pep Club 3.



TRUDY McMAHAN  
A Honor Roll 1,2,3;  
NHS 4; BAO, Sec. 4;  
German Club Pres. 4;  
French Club 4; Sr. Play.



JERRY MEAD  
Special Student.



SYLVIA MONJE  
Photo Club 1; FHA 3; Pep  
Club 4; Spanish Club 4;  
GAA 4.



TEDDY MUNDY  
JV Football 1,2; Baseball  
Mgr. 2; Varsity Football  
3,4; Varsity Track 3,4;  
Science Club 2; T & I  
Club 4.



BILL MYERS  
Varsity Football 3,  
4; Varsity Track 3,4;  
Letterman's Club 3,4.



JERRY NICHOLS  
Transfer from Chey-  
enne; Varsity Basketball  
3,4; T & I Club 4; Base-  
ball 4.



ANNA NIELSON  
A Honor Roll 1; Sun Youth  
Forum 3; Spanish Club 1;  
Poster Club 1,2,3; Pep Club  
1,2,3; Jr. Class Play; GAA  
2,3.





ABEL PAEZ  
T & I; DECA.



RUSSELL PARISENT



JIM PARK  
Student Council 1, Pres.;  
Basketball 1; Varsity Bow-  
ling 2,3,4, Captain; J.V. Bas-  
ketball 2; D&A.

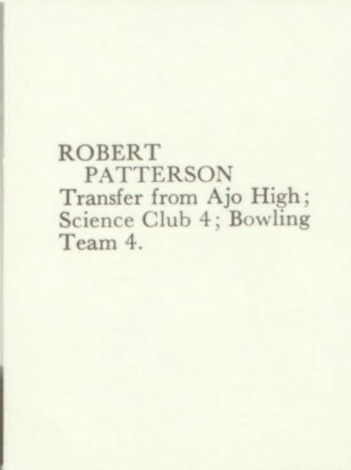

ROBERT  
PATTERSON  
Transfer from Ajo High;  
Science Club 4; Bowling  
Team 4.

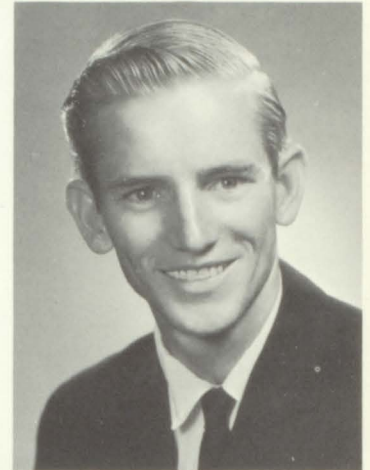

FRED PAYNE



PENNY PARRYMAN  
FHA 1; Jr. Prom Att.;  
Librarian 2,3; GAA 1.



MARIAN PHILLIPS  
FHA 1; Comm. Club 3,4;  
Pep Club 3; Annual Staff  
3,4.



PAT PITTS  
GAA 2,3.

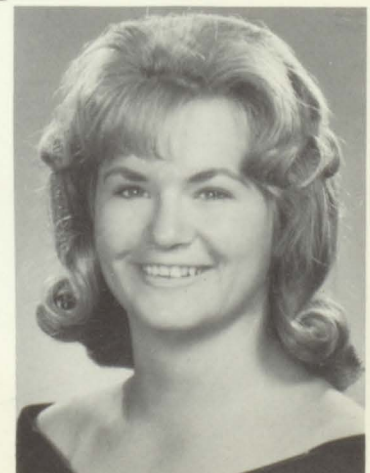

**TERI PITTS**  
 Perfect Attendance 1;  
 Pep Club 1,2,3; Bowling  
 Team 2,3,4; El Lobo,  
 Bus. Mng., 4; Comm.  
 Club 4.



**JUDY PLAMONDON**  
 Varsity Cheerleader 4;  
 JV Cheerleader 3; GAA  
 2; Sun Youth Forum 3;  
 Homecoming Att. 2; Jr.  
 Prom Queen; Girls'  
 State; Stud. Body Treas.  
 4; PTA Rep. 3; Spanish  
 Club 2; Pep Club 3,4;  
 Per. Att. 1; El Lobo 2;  
 Tennis Team 2; Prom  
 Att. 1; MMM 1,2,3,4.



**TAMMY PRYOR**  
 Per. Att. 1,2,3; GAA 1,  
 2,3,4; JV Cheerleader 3;  
 Homecoming Att. 3,  
 Queen 4; Pep Club 3,4;  
 Student Council 2,3,4;  
 El Lobo 4; Cheerleader  
 1; Silver B.



**MIKE PULLEN**  
 Track 1; JV Football 2; Var-  
 sity Football 4.

**RICK PURCELL**



**BRUCE REID**  
 Football 2,3,4; JV Foot-  
 ball 1; Track 1,2,3,4;  
 Basketball 4; JV Basket-  
 ball 3; Baseball 1; Let-  
 terman's Club; Student  
 Council 2; Teenage  
 Club Pres. 3.



**GORDAN RENO**  
 Chorus 2,3,4.

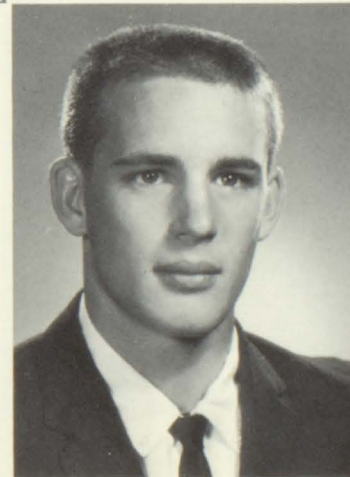

**MIKE RIKARD**  
 Football 3,4; Track 3,4; Bas-  
 ketball 3; Letterman's Club  
 3,4; Jr. Play 3.

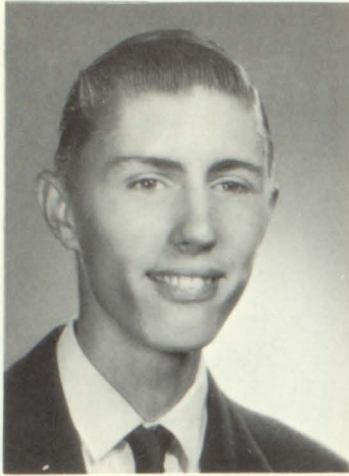

**MONTY RITNER**  
Electronics Club 4;  
Track 3; Art Club 4.



**JIM ROACH**  
Basketball 3; JV Basket-  
ball 2; Latin Club 2; Let-  
terman's Club 3,4;  
Science Club 2,3,4; Na-  
tional H.S. 3; JV Foot-  
ball.

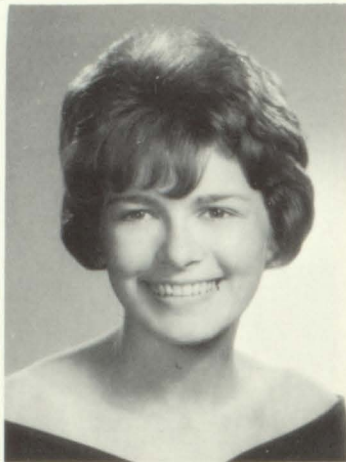

**JEANNE ROYAL**  
Desertaires, Sec. 4; GAA 4;  
Comm. Club 4; Chorus 3;  
Honor Chorus 3; All School  
Show 4; Operetta 3.

**GEROGE  
RULIFFSON**  
DECA 4; Student Store  
4; Science Club 3; Per-  
fect Att. 3.



**H. R. RUSH**  
T & I Club 4.



**RICHARD RYAN**  
B Honor Roll 1,4; Science  
Club 2,4.

**BERNADINE SANCHEZ**  
GAA 2,3,4; Spanish Club 2,  
3, Treas., 4; Aristocrats 2,3;  
El Lobo 3,4; Comm. Club  
4; Poster Club 2; B Honor  
Roll 2,3,4; Sun Youth Fo-  
rum 3.



**ARTHUR SANNER**  
Varsity Baseball 4;  
Spanish Club 3,4; Aris-  
tocrats 3,4.



**DONNA SELLERS**

Pep Club 3; JV Cheerleader 3; El Lobo 3; Band 1,2, Librarian, 3,4, Treas.; Class Assembly 1; GAA 3; Intramural Basketball 3,4.



**DOROTHY SENA**

Spanish Club 2,3,4; Pep Club 2,3,4; GAA 2,3,4; Aristocrats 3,4; PTA Rep. 2; Poster Club.



**SHIRLEY SCULLEY**  
GAA.

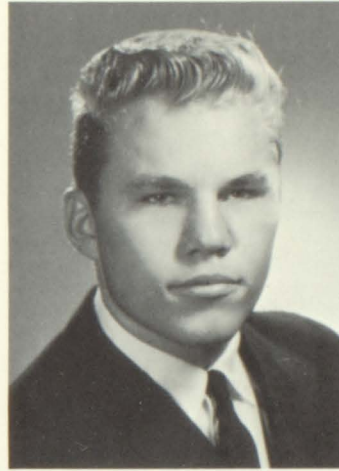

**TERRY SHEARIN**

Varsity Football 3,4; Varsity Baseball 3,4; Letterman's Club 3,4; Sun Youth Forum 3,4; Perfect Att. 3,4; J.V. Football 1; BAO; J.V. Basketball 2; Basketball 1.

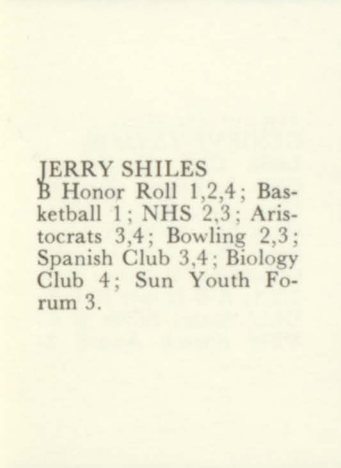

**JERRY SHILES**

B Honor Roll 1,2,4; Basketball 1; NHS 2,3; Aristocrats 3,4; Bowling 2,3; Spanish Club 3,4; Biology Club 4; Sun Youth Forum 3.



**DENCY SIMPSON**

Forensic 3,4; Jr. Class Play; Sr. Class Play; Girls' State.



**MARIANNE SOEHLKE**

Pep Club 1; GAA 2,3,4; Vice-president; Desertaires 3,4; Vice-president; Spanish Club 2; BAO; Commercial Club 4; B Honor Roll 1; All School Show 3,4.



**ROBERT SOMMERS**

B Honor Roll 1; Electronics Club 3, president, 4.



**CLEVE STAFFORD**  
 Football Mgr. 3; Letterman's Club 3; T & I 4; Electronics Club 4; Tennis 4; Bowling 4.



**SUE STEPHENS**  
 Latin Club 3,4; Varsity Cheerleader 3,4, head; Pep Club 3,4, vice-pres. Science Club 3, sec. Jr. Prom Att. 3; Jr. Class Play, St. Dir.; Chorus 2; Desertaires 2; GAA 2; All School Show 2; FTA 2; FNA 2; El Lobo 3,4, Sports Ed.

**RICHARD STEWART**  
 Science Club 2, Vice-pres., 3,4; Latin Club 2,3,4; Band 3,4, Prop. Mgr. J.V. Basketball 3; Pep Band 3,4; Silver B 3,4; Bowling 2; Jr. Class Play; Sr. Class Play; B Honor Roll 3,4; BAO; Science Fair 2, 2nd Place, 3, 2nd; Sun Youth Forum 3,4; Finalist.



**JAMES STRUTHERS**  
 B Honor Roll 1; A-B Honor Roll 3; Science Club 2,3,4; BAO; J.V. Football 3.



**CHUCK SWIFT**  
 T & I Club.



**GENIEVE TAYLOR**  
 Latin Club 2; Science Club 2, Librar. Spanish Club 3,4, Sec.; BAO; Class Sec. 4; NHS 2,3,4, Sec.; Per. Att. 3,4; Jr. Class Play; B Honor Roll 1,2,4; A-B Honor Roll 3; Girls' State; Silver B 4; VFW Speech Award 2.

**THOMAS TURNER**  
 T & I, 4; Track 4.

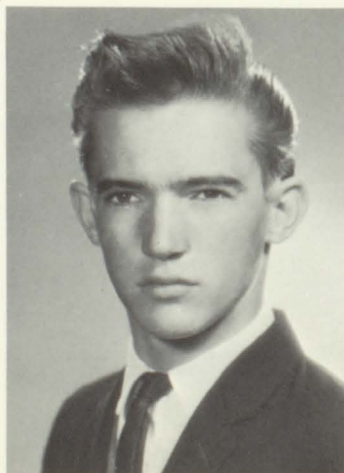

**EDDIE URIOSTE**  
 J.V. Basketball 2; Spanish Club 2; Class Sec., 2; Aristocrats 3; T & I 4; Aristocrats 4, pres.





CYNTHIA VALDEZ  
Pep Club 1; Spanish  
Club 2,3,4; GAA 2;  
Science Club 2,3,4; Aris-  
tocrats 3.



JESSIE VALDEZ  
FHA 1; Per. Att. 1;  
Desertaires 2,3,4; Comm.  
Club 3,4; French Club  
2,3; GAA 2,3,4; Sr. Play  
St. Dir. All School Show  
2,3,4; El Lobo 3.



PAM WADELL  
French Club 2; Pep  
Club 2; GAA 2,4; Com-  
mercial Club 4; FHA 4;  
Office Worker 4.



SANDRA LEE WEBER  
A Honor Roll 1,2; NHS 2,  
3,4; Spanish Club 2,3,4;  
Pres.; Latin Club 2,3 Vice-  
pres., 4 Sec.; Class Vice-pres.  
2; Class Pres. 3; Pep Club  
3,4 Pres.; Sun Youth Forum  
3,4; BAO; Jr. Class Play; Sr.  
Class Play; Student Body  
Pres. 4; Aristocrats 4; B  
Honor Roll 3; A-B Honor  
Roll 4; Silver B 3,4; Per.  
Att. 3; Class Ass. St. Dir.

NORMA WEIDE



LOLENE WENTZ  
GAA 2, Class Rep. 3,  
Treas., 4, Pres.; Com-  
mercial Club 4; Pep  
Club 3; Sr. Class Play,  
St. Dir.; BAO; Per. Att.  
1,2,3,4; B Honor Roll 1;  
Sun Youth Forum 4;  
Silver B 4.



MARY WHEATLY  
Pep Club 1,3; FHA 1;  
GAA 2,3,4; Sec.; FNA  
2,3,4 Sec.; Chorus 2;  
Honor Chorus 2; BAO;  
Latin Club 4; Spanish  
Club 4 Treas.



JAY R. WILLIAMS  
Jr. Class Play; Operetta 3;  
Electronics Club 3; Treas. 4.



JULENE WILLIAMS  
Chorus 2; Spanish Club  
3,4; Aristocrats 4; Pep  
Club 3.



ROGER WILSON  
Senior Class Vice-Pres.  
Spanish Club 2,3,4;  
Science Club 2; PTA  
Rep. 2; Student Council  
1; Lobo News 3,4 Bus.  
Mgr.; Jr. Class Play.

MARGARET  
WINNINGHAM

NHS 2,3,4 Pres.; French  
Club 3,4 Pres.; Latin Club  
2,3 Pro. Char., 4 Vice-pres.;  
Silver B 2,3,4; Band 1,  
Librar., 2 Librar., 3,4 Vice-  
pres.; Pep Band 1,2,3,4; Stu-  
dent Council 3; A Honor  
Roll 1; B Honor Roll 2,3;  
A-B Honor Roll 4; BAO;  
Science Club 2; Jr. Class  
Play; Sr. Class Play; Girls'  
State; El Lobo 3,4 Senior  
Class Ed.; Lobo News;  
Science Fair 1, 1st.



GEORGE YOUNG  
T & I 4.

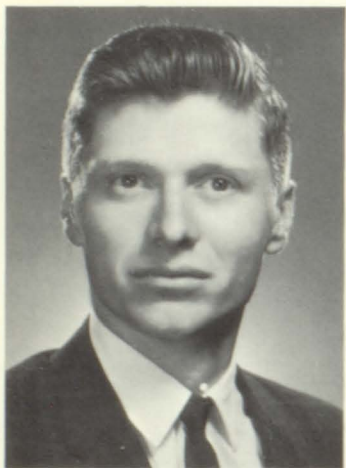

BILL LINDE  
Track 4; Gymnastics 4;  
T & I Club.



NIKKI CHRISTOS  
GAA 2,3,4; Student  
Council 1; Class Vice-  
Pres.; Spanish Club 2;  
Pep Club 3; Lobo News  
3; Sun Youth Forum 3;  
Jr. Class Play; Commer-  
cial Club 4; Science Club  
4; Intramural Basketball  
2,3,4.

ROGER CLINE  
Intramural Basketball 4;  
Intramural Softball 4; Boys'  
Rifle Drill Team 4.



LORRAINE COLE  
FHA 2; DECA 3;  
Sweetheart Att. 2; Sun  
Youth Forum 4.



SANDIE COLEMAN  
Pep Club 2,3,4; FHA 4;  
Chorus 2,4; Commercial  
Club 4.



WES COOK  
JV Football 3; Deca 4;  
Varsity Baseball 4.



JOHN COTTAM  
Sun Youth Forum 3;  
Varsity Track 2,4; Var-  
sity Band 1,2,3; Pep  
Band 1,2,3; Chorus 2,3,  
4; Honor Band 3; Mad-  
rigals 4; Letter Man's  
Club 3,4.



LINDA COX  
Transferred From Blythe,  
California Palo Verde High  
School.

SHIRLEY CROOMS  
Chorus 2,3,4; Pep Club  
4; Commercial Club 3,4;  
Operetta 3,4; Honor  
Chorus 3,4; FHA 4.



PATTIE ALMOND: Band 3,4; FHA 4.

BRYAN BRUSH: T & I Club; Track & Field 1,2,3.

SHEILA BULIZ: El Lobo 3; Commercial Club 4; GAA 4; FHA 4.

R. COOLIDGE: DECA 4; German Club 1; Student Store 4.

DEL FARRIS: T & I Club; Varsity Basketball 4.

FRANK FORD: NHS 4; B Honor Roll 4; Silver B 4; Spanish Club 2,3,4; JV Football 4; Bowling Team 4; Track 4; Decoration Committees 2,3,4; School Science Fair 1,2; County Science Fair 1.

VERNON GRADY: Varsity Track 2,3,4; JV Track 1; JV Football 2; Letterman's Club 3,4; T & I Club.

FRED GERARD: Letterman's Club 4; Varsity Football 2,4; Track 3,4.

BILL HORNE: JV Basketball 2; Varsity Baseball 3,4; Perfect Attendance 2,3,4; DECA 4; Softball 1.

THOMAS HOWARD: T & I Club.

JIM LANE: Trans. from Farmington, New Mexico; T & I Club 4.

DOUGLAS LUND: Track 1,2; Football Mgr. 3; Football 1,2; DECA 4; Student Store 4.

TIM MILLIS: T & I Club 4.

RONNIE PEER

ADOLPH SANCHEZ: Basketball 3; Football 4; T & I Club 4.

DICK SIMONS: Gymnastics 4.

PAUL THOMPSON

CHRIS TORRES: Football 1,2,3; DECA 4; Student Store 4.

JIM VINCENT: Freshman Basketball; JV Football 2, JV Basketball 2; Varsity Football 3,4; Varsity Baseball 4; Letterman's Club 4.

MARTIN WILLIS: T & I Club.

*Abbreviations:* BAO—Beta Alpha Omega  
FHA—Future Homemakers of America  
FNA—Future Nurses of America  
FTA—Future Teachers of America  
T & I—Trade and Industry



Hail to the Chief—  
Sandra Weber



This is Tommy—?  
(Turner)



B.J. is a Beatle



Sweetness is Mary Wheatly

SEC. OF STATE	ROOSEVELT
SEC. OF TREASURY	DILLON
SEC. OF DEFENSE	McNAMARA
ATT. GEN.	KENNEDY
POSTMASTER GEN.	GRONOWSKI
SEC. OF INTERIOR	UDAHL
SEC. OF AGRICULTURE	FREEMAN
SEC. OF COMMERCE	HODGES
SEC. OF LABOR	WIRTS
SEC. OF HEALTH, EDUCATION & WELFARE	CELESTROZZE

**UNDERGRADS**

# JUNIOR CLASS

## STUDENT COUNCIL



Tina Bachman  
*President*



Lloyd Beadle



Dorothy O'Neill

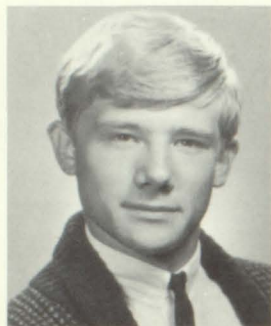

Drew Wickman  
*Vice President*



Mary Louise Empey



John Ware



Judy Callahan  
*Secretary*



Judy Fisher



Barbara Olsen  
*Treasurer*

We, the Junior Class, look back at a year filled with laughter and anticipation. Between the colorful Junior Carnival and the successful Junior Class Play, we found that we were studiously poring over stacks of books until the wee hours of the morning. Not only these events but many more become the many silver memories which we will tuck away to look back upon only as we stand ready to face the long-awaited senior year. The end of the year has come. We, the present juniors, have watched the seniors hurrying around the halls and taking care of all the last minute preparations. What will next year be like?



Lorri Alires

Larry Allen



Dave Allsebrook

Darrel Anderson

Myrna Anderson



Barry Andreason

Sue Aragon

Barbara Simpson

Tina Bachman



Mike Bagstad

Regina Barbour

Robert Barquist



Tim Basset

Jim Bateman



Wayne Bates



Lloyd Beadle



Troy Beck



Kathy Belingheri



Frank Belger



John Belzer



Linda Birdsey



Terry Bitsche



Mike Black



Jerry Blair

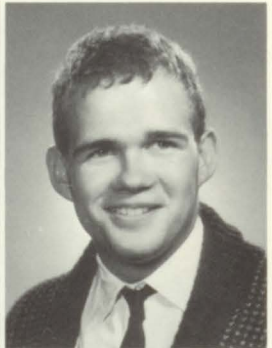

John Blair

Dianne Brake

Booth Bratton







Bonnie Bray



Freeman Bridges



Sharon Briner



Gary Broadway



Ronnie Brown



Susan Buchanan

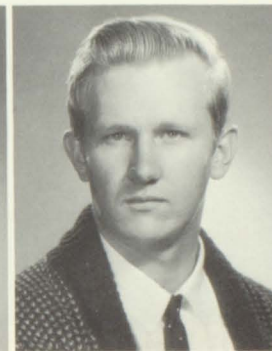

Don Buchanan



Judy Burk



Al Butters



Judy Callahan



Jim Cameron



Bruce Campbell

Darwin Cannon

Larry Clark





Bonnie Clegg

Norman Close

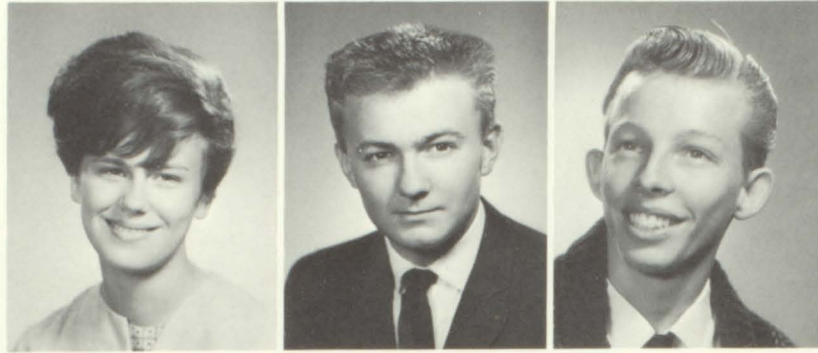

Debbie Coroneos

Curtis Compton

Jack Cossins



Wanda Cox

Linda Dale

Jack Davis

David DeCow



Elaine DeMille

Ron DeSart

Rusty Dodd

Jim Downer

Don Duckworth





David Elkins



Mary Empey



Connie Estes



Bob Fieldson



Kay Fillmore



Judy Fisher



Carrie Freeman



Michael Fritz



Gary Gallegos



Jerry Gallegos



Ralph Gallegos



Mike Gebe

Wayne Gillus

Carl Golden





Barbara Gove



Kathy Graham



Rosalee Graham



Janis Greenhaigh



Earl Green



Sue Green



Denise Griggs



Karla Hagen



Steve Hanson



Gary Hargett



Connie Harsha



Joann Harwood

Jim Harzy

Randy Hawes

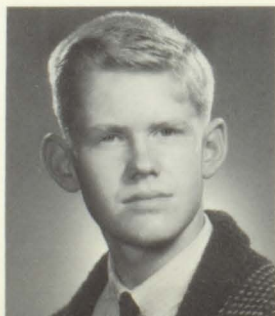



Roger Heil



Don Helbacka



Agnes Henry



Peggy Higgason



Linda Holmes



Jack Hopkins



Kathleen Hopkins



Linda Houchen



Shirley Hudgens



Linda Ingram



George Inness

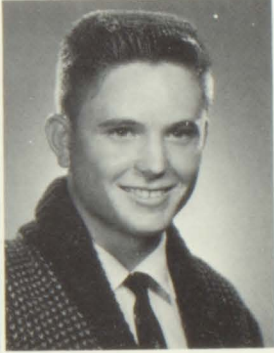

Fred Ives

Evelyn James

Frank Jaramillo



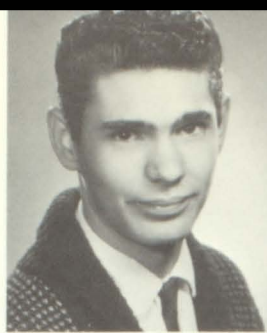

Dale Johnson



Darcy Johnson



Bruce Jones



Patti Joyner

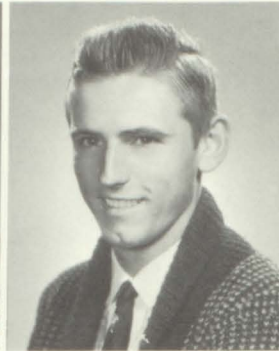

Dennis Kehoe



Ken Kuykendall



Kathy Langston



Pete La Porta



Carol Laske



Russell Lawrence

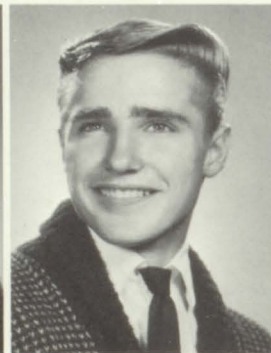

Jim Leavitt



Jean Lee

Frank Levy

Bart Lewis





Paulene Lewis



Richard Lindblom



John Linn



Sara Lister



Pam Love



Phylis Loving



Kenneth Mangum



Eddie Mann



Carol Martin



Annabell Martinez



Helen Martinez



Mike Mead

John McLeop

Sonja Merrill





Laverne Miller



Mike Mitchell



Mickey Magannam



Toni Montoya



Robert Morgan



Linda Moss



Bill Murphy



Joanne Nichols

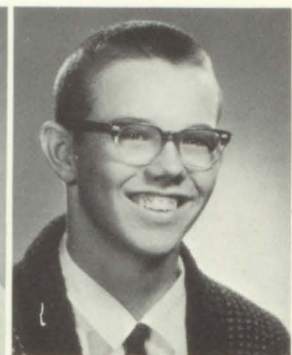

Mike Nichols



Susan Nidecker



Dianne Nisson



Madeline Noonan

David Northam

Barbara Olsen







Dorothy O'Neil



Nancy Ortiz



Dennis Osborn



Joe Owens



Floyd Oviatt



Lynda Pagan



David Paramore



Shirley Pederson



Ferrell Peterson



Valerie Peterson



Ken Phillips



Linda Phillips

Clayton Piper

Linda Pitchford





Ronetta Poore

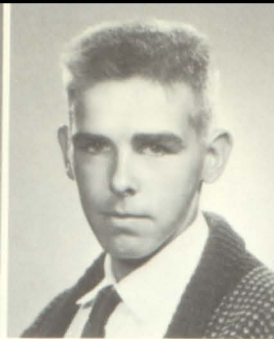

Ed Porter



Bonnie Poteet



Pauline Procko

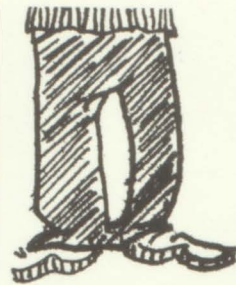

Ed Purdy



Darene Puglia



Gloria Raduenz



Nancy Razzi



Joan Razzi



James Rider



Gewen Robinson



Mario Rodela

Elizabeth Romanoski

Pam Romanoski





Marsha Ross



Lemuel Rucker



Milo Sager



Freda Salamy



Jim Sanchez



Priscillia Sanchez



Bill Scannell



Richard Schmidt



Marilyn Schutz



Sandra Slocum



Warden Shuman



John Simons

Kathy Slack

Joe Slayton





Dave Smith

Drake Smith



Penny Smith

Rhonda Smith

Bill Southern



Mary Ellen Sparks

Henry Springate

Barbara Stafford

Richard Stapleton



Pam Steiger

Sue Ann Steiner

Judy Stevens

Brian Sullivan

Greg Sullivan

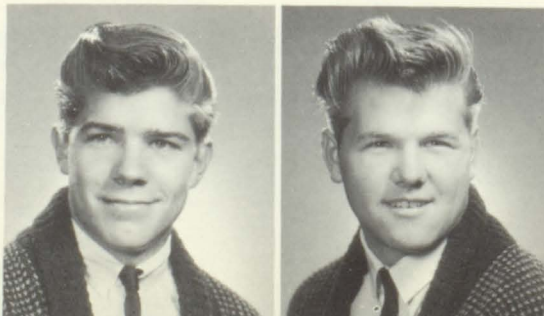



Gay Swain

Joe Taylor

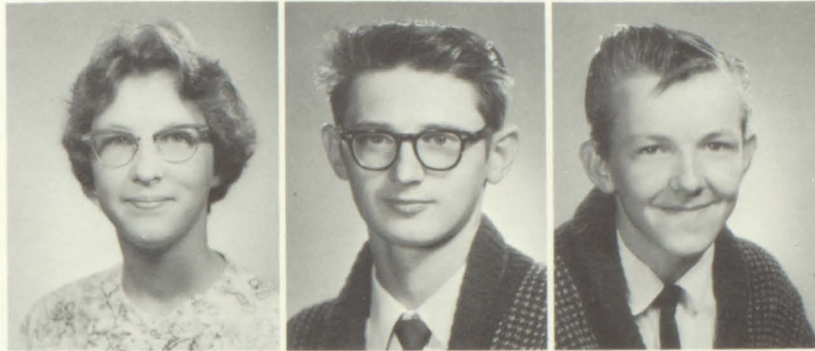

Mary Taylor

James Tennant

Thomas Crawford



Kathleen Thomas

Gary Thompson

Pat Todd

David Torres



Linda Townsend

Pat Volkerts

Ellen Volway

Sue Wagner

John Ware





Sue Weir



Jeanne Allrich



Mike Wheat



Doyle Whitehead

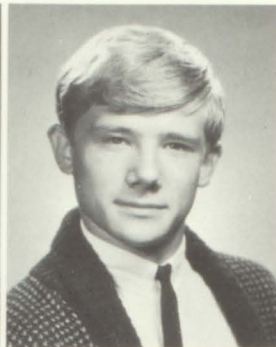

Drew Wickman



Mary Wile



Betty Williams



Roger Williamson



Ron Willett



Carl Willis  
Carol Wooten



Lloyd Willis  
Dana Wurzer



Rebecca Wilson  
Johnny Yeager



# SOPHOMORES

As our sophomore year has hurried past, we have gathered a collection of fond memories, highlighted by the success of our Sophomore Reverse. We shall use these "silver memories" to spur us toward the future fulfillment of our dream of becoming upperclassmen.

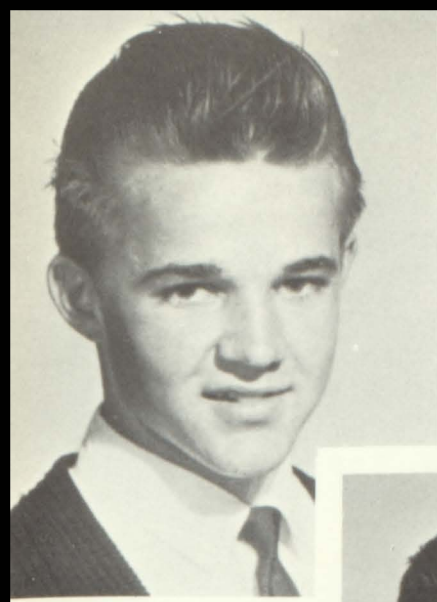

Ron Workman  
*President*



John William  
*Vice President*



Mary Taylor  
*Secretary*



Lee Erickson  
*Treasurer*

## STUDENT COUNCIL REPRESENTATIVES



Nellia  
Burt



Jim Gibson

Betty Wilson



Sherry  
Fielding

Les Charles



Larry Gove

Donna  
Englestead



P. R  
T. e  
A. p  
r  
e  
s  
e  
n  
t  
a  
t  
i  
v  
e



Alan Crowle



George Akers  
Brent Alverson

Joyce Albright  
Lucia Andersons

Eddie Alires  
Cheryl Anglry

Leanna Allred  
Bill Archer

Pam Allsebrook  
Pete Arkell

Alvin Almond  
James Arredondo



Sharon Austin

Josie Baca

Steve Bailey

Barbara Baker

Rosemary Barry  
Don Bergset

Shirley Barton  
Michael Berryhill

Willa Baum  
Mark Berry

Barbara Bearup  
Jim Bieri

Eddie Beeman  
Nicki Bius

Carol Benavidez  
Kerry Black







Adrian Blankenship  
Lewis Broadway

Jim Blink  
Jennifer Broyles

Richard Block.  
Bryce Brush

Jacqueline Bowler  
Dennis Bryant

Danny Braswell  
David Buckles

Bill Brezette  
Brent Buckles

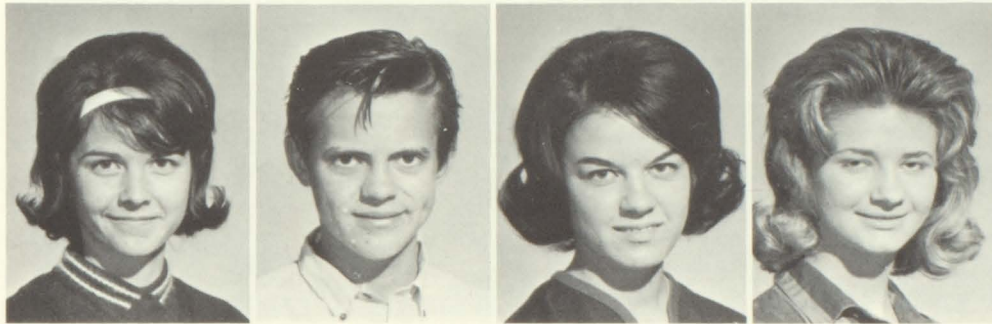

Sandy Buchanan

Harry Buffington

Neillia Burt

Emlee Butler

James Campbell  
Linda Chenowith

William Campbell  
LaDanna Chronister

Fran Caskey  
Joe Clanton

Lana Castro  
Pam Clark

Frances Chandler  
Linda Clayson

Les Charles  
Andy Cloud



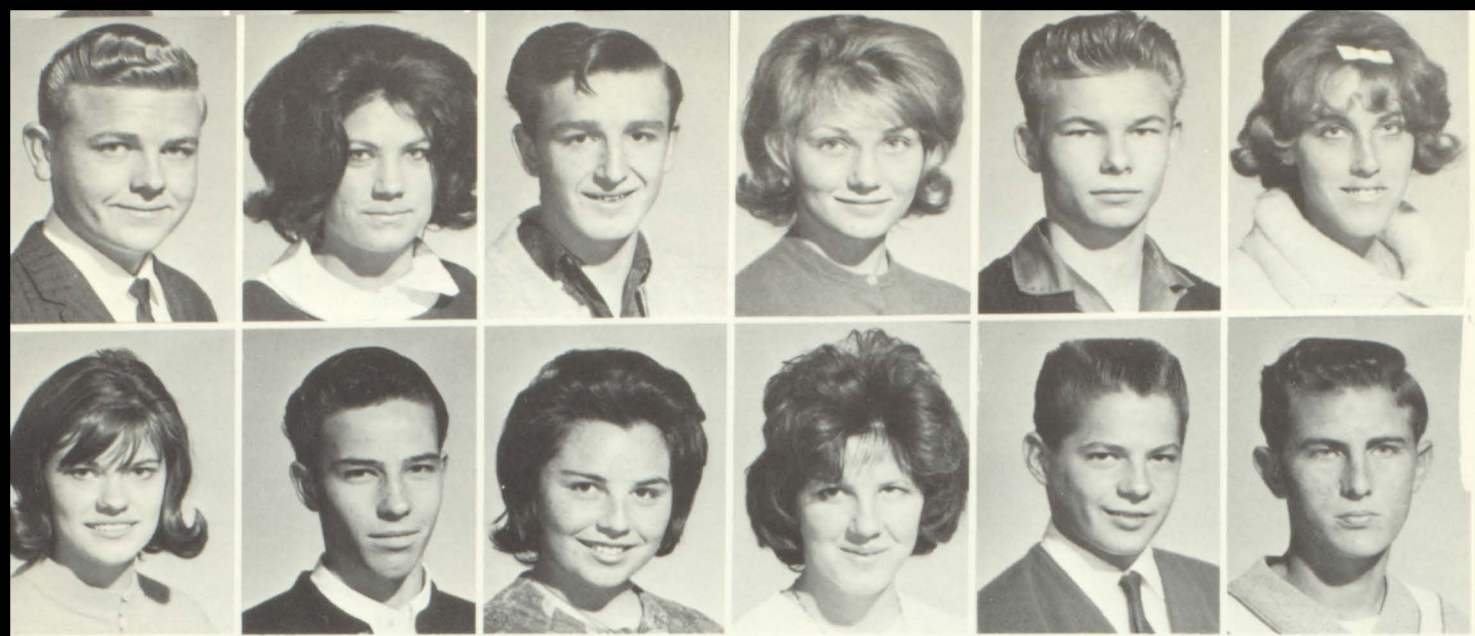

Terrill Clove  
Sandra Cowen

Linda Coleman  
Sam Cossens

Johnny Comstock  
Terry Crawford

Lynda Compton  
Mician Crawford

Bill Conner  
Arlan Crowl

Nancy Corley  
Steve Crowell



Diana Curl

Bruce Damron

Diana DeCow

James DeMint

Wendy Dietrich  
Karen Eck

Erlinda Dominguez  
Ruth Elbertson

Elaine Duffey  
Robin Ellis

Carole Duffin  
Bill Elsea

Alvin Dulton  
Mike Emigh

Bobby Duran  
Donna Englestead





Lee Erickson  
Kent Ford

Linda Espinola  
Penny Freeman

Cheryl Evans  
Tony Garcia

April Fransworth  
Valerie Gardner

Sherry Fielding  
Richard Garvey

Phil Flowers  
Michael Garrety



Greg Gates

Eugene Genn

Dewey Getz

Jim Gibson

Kathy Gillon  
Nancy Gray

Mary Gollaher  
Cindy Gricius

Rudy Gonzales  
Herman Hagen

Larry Gove  
Patricia Haley

Rosie Grady  
Karen Hall

Terry Graham  
John Hall

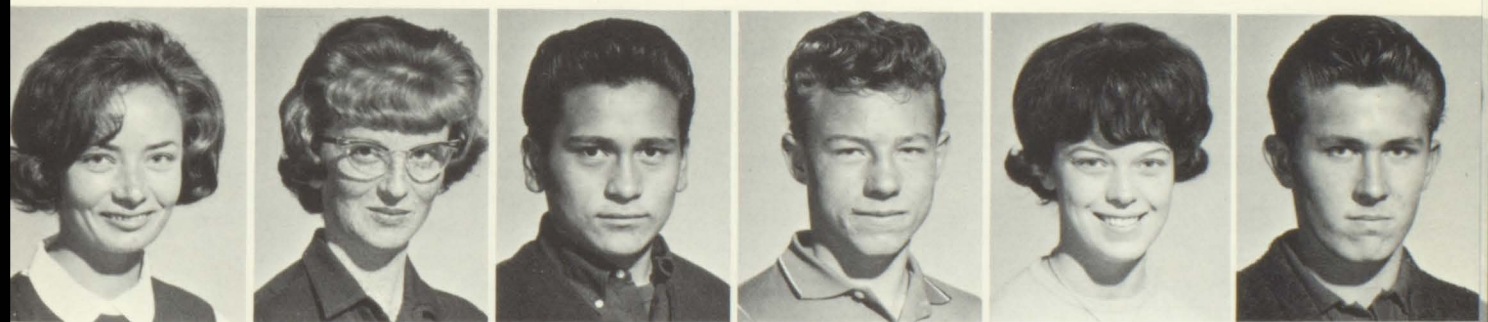



Nickie Halley  
Lenny Helmbolt

Bob Haney  
Dave Henderson

Joseph Jarepher  
Russell Hilderbrand

Sharon Hard  
Anne Hitt

Jan Harkins  
Wallace Hopkins

Shirley Heffner  
Karol Hopkins



Kathy Hougen

Victoria Howes

Linda Hughes

Eddie Hughes

Shirley Hulsey  
Mike Johnson

Bob Hunt  
Sharon Jolley

Susan Ison  
Alan Johnson

Sherry Jackson  
Wanda Jones

Thomas Jackson  
Pam Jorgensen

Benny Jaramillo  
Veda Judie





Rebekah Kenworthy  
Douglas Lamoreaux

Caroline Rikard  
Arshelee Lang

Diana Kilborn  
Ed Langan

Elaine King  
Janet Langford

Terry Kizzia  
Mary Lee

Mike Koppes  
Randy Lemmon

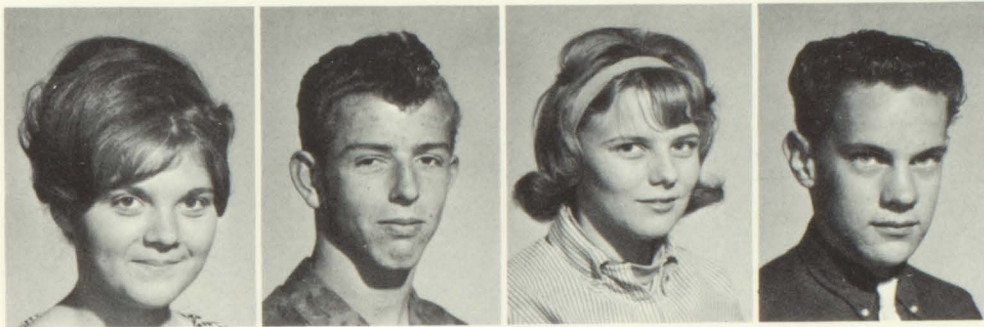

Della Leon

Roger Lindsey

Laina Llyod

Robert Long

LaVerna Loving  
Mary Martinez

Stephen Lutz  
Tony Martinez

Douglas Malmedal  
Sharon HcAninch

Tanya Mangum  
Paul McCallister

Lynn Manthie  
Martha McCameron

Gary Marlow  
Terry McCamly

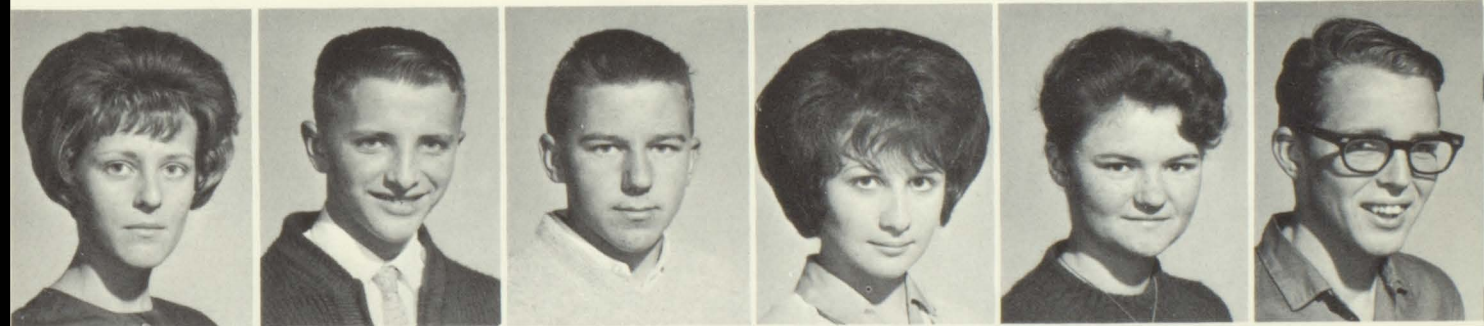

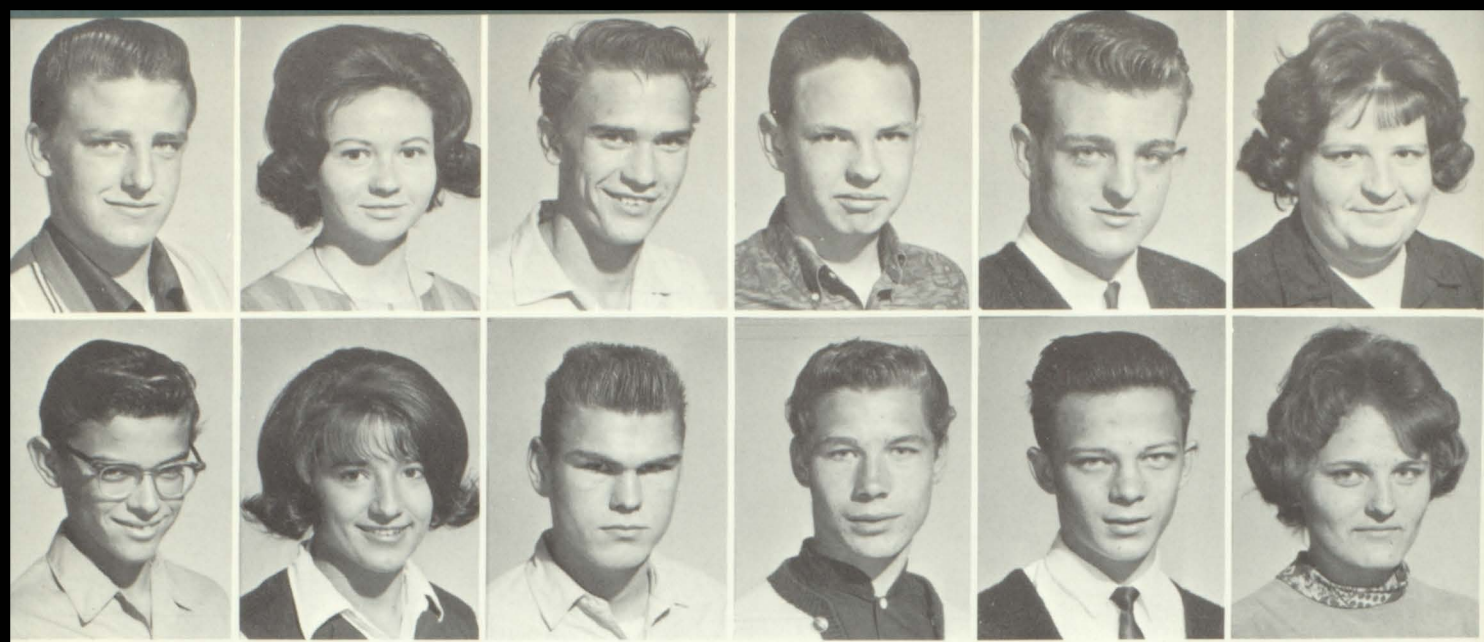

Robert McKinnis  
Gary Minson

Vicki McNeven  
Earlene Mitchell

Ralph Miller  
Johnny Morean

Rodney Miller  
Terry Moser

Pat Millis  
Sam Musgrave

Susan Minson  
Barbara Nelson

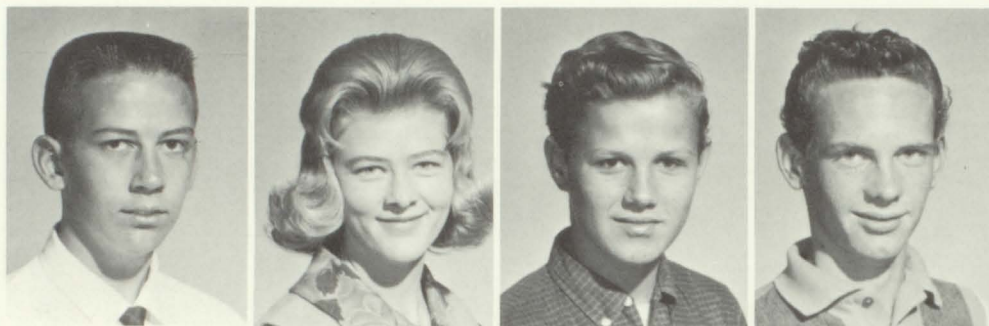

Richard Northam

Becky O'Dell

Richard O'Neal

Dennis Orton

Robert Otwell  
Shirley Patterson

Bucky Oxford  
LuAnn Payne

Evie Oxberrow  
Paul Phillips

Don Paquette  
JoAnn Phillips

Kay Patterson  
Patricia Phillips

Kim Patterson  
John Romero

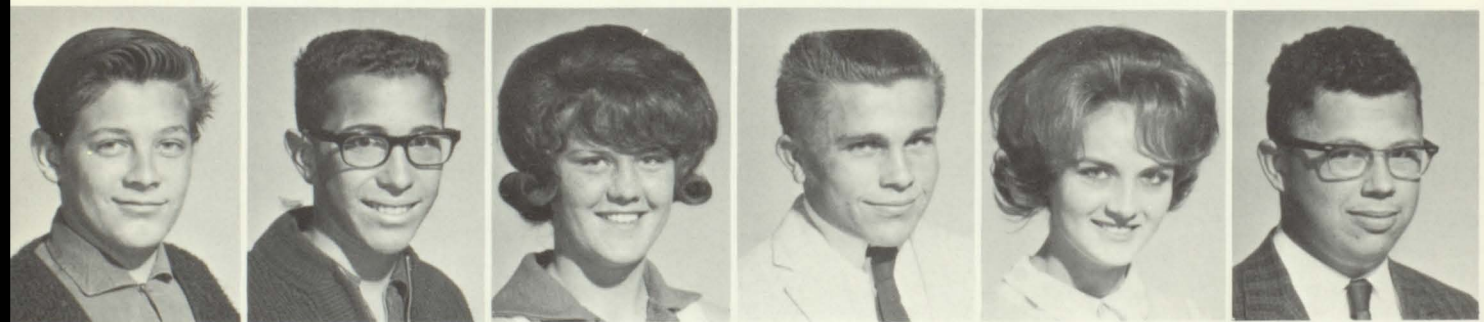



Vicki Price  
Richard Ramsey

Ronald Price  
David Ramstad

Patricia Prince  
Marge Rasmussen

Phil Prisbrey  
Rondald Rawlings

Roberta Radley  
George Ray

Robert Radley  
Trudy Ream



Nalan Reber

Bruce Reed

Bryant Reno

Linda Romero

Roxanne Rose  
Verlyn Sanders

Larry Rosequist  
Helen Sandin

Pat Rubeck  
Eli Sandoval

Richard Ruhнау  
Floyd Savell

LeRoy Sanchez  
Frances Schulty

Ramona Sanchez  
Elaine Sellers





Carol Sessions  
Cathy Smith

LeaAnn Sexton  
Tom Soehike

Katie Shearin  
Sharlene Spendhove

Charles Simons  
George Stafford

Lyle Sloan  
Kay Steiner

Patsy Small  
Charlene Steven

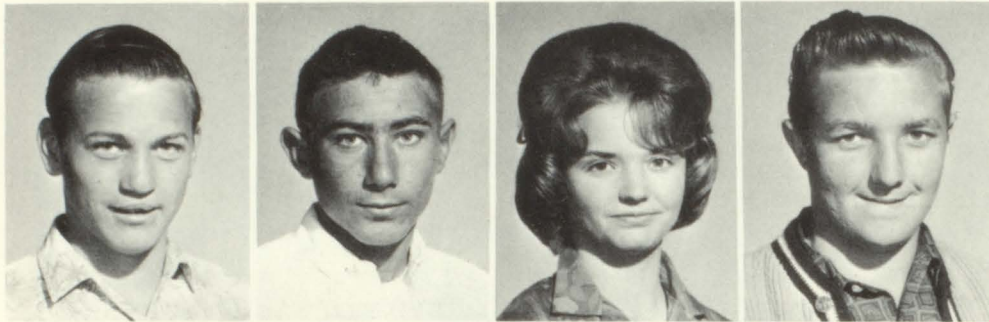

Kenneth Stevens

Kenneth Stewart

Phyllis Stewart

Danny Stivivett

Joe Stock  
Mary Taylor

Nathan Stout  
Phil Taylor

Alyson Stratton  
Thomas Thompson

John Stubblefield  
Renee Trumbo

Mary Stull  
Charlette Truillo

Clarence Swinney  
Bobette Twiss

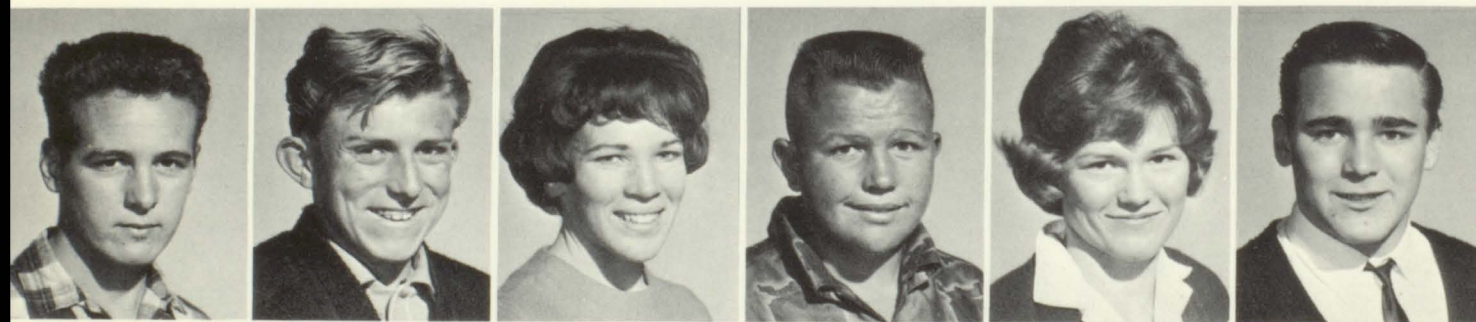





Mary Urioste  
Don Watkins

Manuel Velasco  
Harold Watkins

Mike VonRee  
Kenneth Weast

Marilyn Waldman  
Pat Webber

Wayne Wallace  
Robert Weedman

Robert Ward  
Don Weitz



Sydney Welbourne

John Wentz

Susan West

Marsha Westfall

Randall Whitney  
Betty Wilson

Sharon Wick  
Debbie Winningham

Larry Wieden  
Martin Wood

Ronnie Wilcox  
Ronnie Workman

John Williams  
Paul Worst

Arleen Willis  
Wayne Yeoman



# FRESHMEN

Time flies and so does the freshman. Running here and there, we prepared for our first big event: the Freshman Frolic. We also found new thrills in cheering at Pep Assemblies, joining clubs and even doing our homework. The year passed quickly and with many freshman memories we completed our first step in the fulfillment of our dreams.



Steven Augspurger  
*President*



Dennis Ballew  
*Vice-president*



Danny Hill  
*Secretary*



Kerrie Sullivan  
*Treasurer*



MaryAnne Miller  
*P.T.A.*



Bob Wagner  
*P.T.A.*



Pam Phillips  
*Student Council*



Tom Evanoff  
*Student Council*



Christine Watkins  
*Student Council*



Tom Alarid  
*Student Council*



Cheryl Miller  
*Student Council*



Benny Evans  
*Student Council*



Barbara McKinnis  
*Student Council*



Tom Alarid



Ida Alires



Louie Alires



Frances Anderson



Leonard Anderson



Michael Angelo



Steve Augspurger



Kaye August



Manuel Baca



Dave Bagstad



Norma Bair



Kathy Baldwin



Dennis Ballew



Carol Barbour



Harriet Bartimus



Everett Bartlett



Ron Bates



Donna Beadle



Wayne Beck



Jeanene Beeman



Johnny Belingheri



Clive Bell



Sharolyn Benavidez



Scott Bennion



Beryllan Berry



Odis Bess



Susan Bieri



Mary Birdsey



Dennis Bitsche



Andy Black

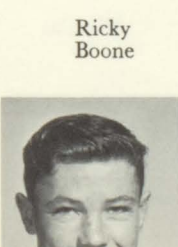

Ricky Boone



Ingrid Booth

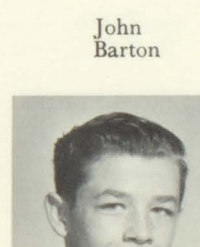

John Barton

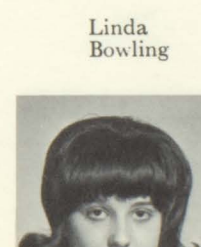

Linda Bowling

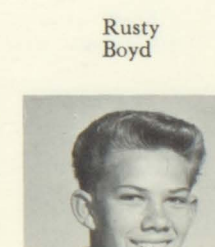

Rusty Boyd

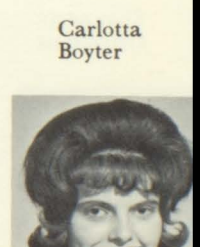

Carlotta Boyter





Dennis  
Bradley



Jim  
Brady



Cindi  
Bray



Patricia  
Bridges



Susan  
Brown



Ann  
Broyles



James  
Wilkins



Andria  
Brush



Judy  
Bryant



Patsy  
Willet



Ron  
Burnett



Don  
Calhoon



Allen  
Cameron



Judy  
Campbell



Karen  
Campbell



Eddie  
Carlile



Robert  
Carlock



Ruby  
Carmouche



Sally  
Carrillo



Donald  
Carter



Charlie  
Caudill



Ray  
Chaffin



Roy  
Chandler



Phyllis  
Chandler



Kathy  
Charlesworth



David  
Chatterley



Jessie  
Chisholm



Lynn  
Choate



Stephen  
Christensen



Cecilia  
Christian



Shawna  
Clayson



Shelli  
Clayson



Rex  
Clayson



Torrie  
Clou



Virginia  
Cline



Douglas  
Cobb



Judy  
Cobb



David  
Coe



Greg  
Cole



Cathy  
Compton



Bill  
Cooper



Raymond  
Cordova



Tom  
Corley



Victor  
Crespin



Frank  
Crooms



Pat  
Crossley



Jack  
Crowell



Charles  
Crum



Carol  
Curl



Buddy  
Damron



Greg  
Darrah



David  
Davenport



Bert  
Davis



Carol  
Davis



Randy  
Davis



Steve  
Davis



Gaylen  
DeMille



Bob  
DePeal



David  
Dodson



Ernest  
Duran



Gerald  
Ebert



Pamela  
Edge



Howard  
Elbertson



Randy  
Elliot



Billie  
Empey



Sharon  
Empey



Jim  
Engle



Connie  
Espinoza



Thomas  
Evanoff



Benny  
Evans



Bev  
Everitt



Melvin  
Farnsworth



Bill Farmer



Jim Feldt



Connie Fisher



Andrea Fitzpatrick



Pat Fitzpatrick



Jack Ford



Richard Ford



Sydnee Forrest



Dorothy Foulkrod



Delmont Frost



Vicki Fuller



Mike Galbraith



Abran Gallegos



James Garner



Renee Gilliland



Gary Gliem



David Gonzales



Lorraine Graham



Keith Greenhalgh



Robert Guilford



Lowell Hafen



Gary Hardy



Shelia Harless



Bob Harsha



Janis Hamiter



Brenda Hannig



Bonnie Heard



Rick Heitert



Bonita Herrington



Marie Higley

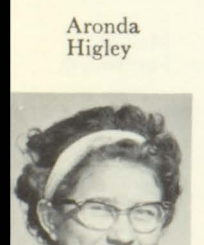

Aronda Higley

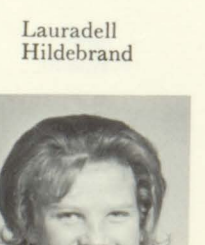

Lauradell Hildebrand

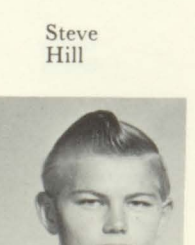

Steve Hill

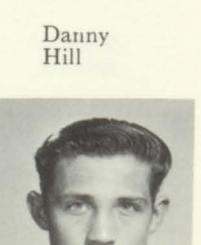

Danny Hill



Mona Hinkell



Gloria Hitt

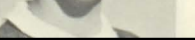
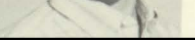
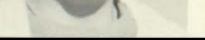



Verna  
Humphrey



Steven  
Hurd



Clinton  
Hosmer



Becki  
Ison



Betty  
Ives



Ronda  
Jimenez



Brenda  
Johnson



Craig  
Johnson



Mike  
Johnson



Trona  
Johnson



Joyce  
Jones



Carol  
Jordan



Robeit  
Kaempfer



Donna  
Kapp



Donna  
Karr



Mary  
Kennedy



Luwan  
Kenworthy



Collette  
Koppes



Fred  
Kramer



Scott  
Kramer



Sandra  
LaBarbera



Vicky  
Langan



Janice  
Larson



Gerald  
Latz



Ricky  
Lawrence



Kaye  
Lee



Barbara  
LeFeure



Rodney  
Lemmon



Lucile  
Lewis



Ray  
Lewis

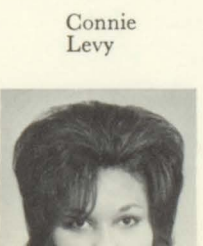

Connie  
Levy

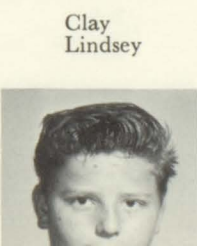

Clay  
Lindsey



Jan  
Lindley



Shauna  
Little

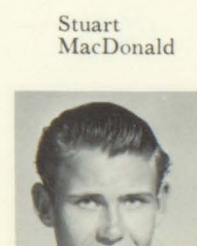

Stuart  
MacDonald

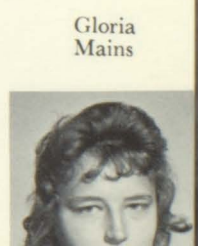

Gloria  
Mains





Kathleen  
Lawson



Linda  
Malmedah



Barbara  
Mangun



Joe  
Martin



George  
Martinez



Donna  
Martinez



John  
Martinez



Linda  
Martinez



Lloyd  
Martinez



Raymond  
Moshkoff



Kenny  
McCallum



Mike  
McCallister



Dixie  
McCamly



Steven  
McDonald



Cathy  
McGinty



Louise  
McKennie



Barbara  
McKinnis



Norman  
McNeil



Caroline  
Meeina



Janice  
Merrill



Kathy  
Merrell



Cheryl  
Miller



MaryAnne  
Miller



Sharon  
Miller



Mary  
Monahan



Josia  
Montoya



Elma  
Morgan



Sally  
Morgan



Roberta  
Moser



Steve  
Monro

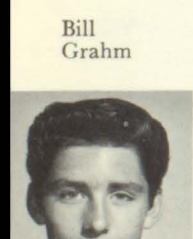

Bill  
Grahm

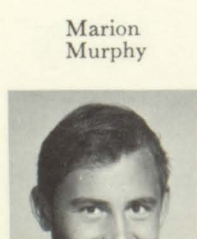

Marion  
Murphy



Melody  
Musgrave



Charlene  
Nelson

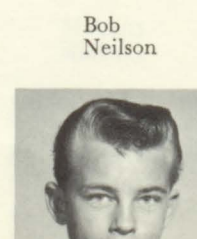

Bob  
Neilson

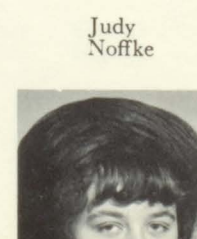

Judy  
Noffke







Michele Noonan



Jeffery Olsen



Sheila O'Neal



Mark Ortiz



Sandra Osborn



Robert Osborne



Michele Paquette



Barbara Paul



Edward Payne



Thelma Pederson



Velma Pederson



Danny Pendleton



Kenneth Peterson



Mack Pettis



Bruce Phillips



David Phillips



Pam Phillips



Gary Pitts



Leslie Plamondon



Warda Potet



Barry Prime



Barry Purdy



Martin Puschnig



Douglas Putton



Robert Pyles



Bill Raduziner



Chris Rasmussen



Joanna Ream



Audine Reber



Linda Reber

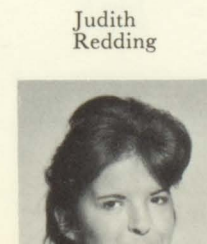

Judith Redding

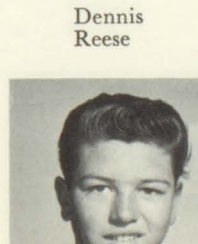

Dennis Reese

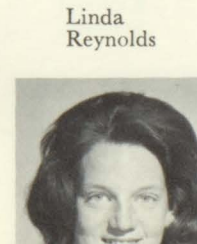

Linda Reynolds

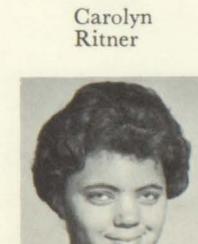

Carolyn Ritner

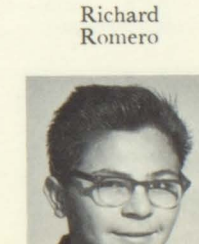

Richard Romero

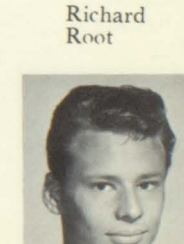

Richard Root





Roger Royal



Diana Rudolph



Lawrence Ryman



Debra Sagez



Gary Stedman



Roger Salamy



Becky Sanchez



Sue Sanders



Billy Sanner



Elizabeth Savell



Kathy Scannell



Mike Scarlett



Phyllis Schmidt



Jolene Schmitz



John Selk



Kathy Sellers



Frank Sena



Paul Schutts



Henry Sickafus



Coy Siddall



Roger Simons



Gloria Slack



Barbara Sledge



Linda Smart



Chris Smith



Eddie Smith



Marian Smith



Sandra Smith



Jay Snowden



Richard Sommers



Karen Spencer

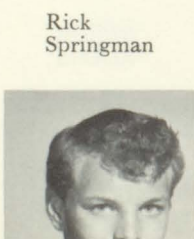

Rick Springman

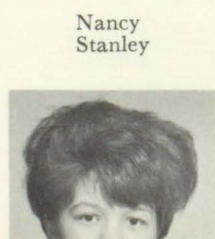

Nancy Stanley



Kay Stevens

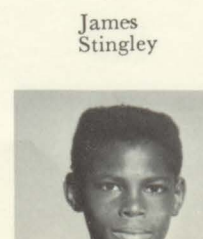

James Stingley

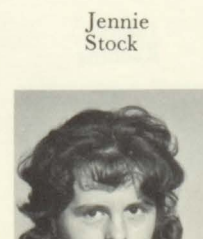

Jennie Stock





Linda Stone



Brian Stull



Kerrie Sullivan



Gary Summers



Sandra Summers



Ivy Svellner



Wanda Taylor



Clyde Teer



Donna Thompson



Larry Thomas



Diane Tobler



Rockney Tope



Domingo Torres



Verlynn Truman



Dolores Urioste



Henrietta Valdez



Harry VanCamp



Gerry Vasse



Karen VonRee



Larry Waddell



Bob Wagner



Jacque Walker



Irish Wallihan



Sandra Walrath



Bonnie Ward



Christine Watkins



Jackie Westfall



Barbara White



Gary White



Ginger White



Reid White

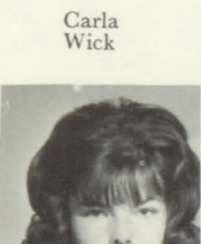

Carla Wick

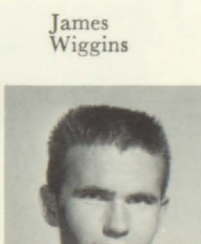

James Wiggins

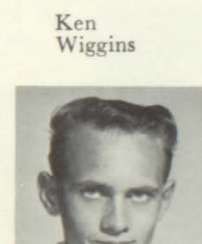

Ken Wiggins

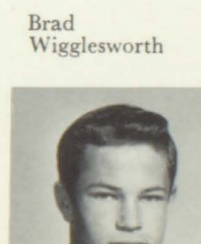

Brad Wigglesworth

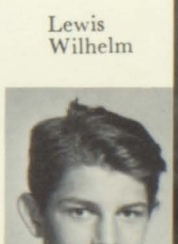

Lewis Wilhelm





Paula Williams



Russ Williamson



Cinda Wilson



Grant Wilson



Rolayne Winall



Greg Winn



Richard Wittern



Raeman Wollburg



Mike Wood



Kathy Wooten



Janice Worst



Lindsay Wurzer



Ray Wyman



Mike Yeoman



Rita Yeoman



Shirley Yockey



Terry Zach



Robert Zufelt

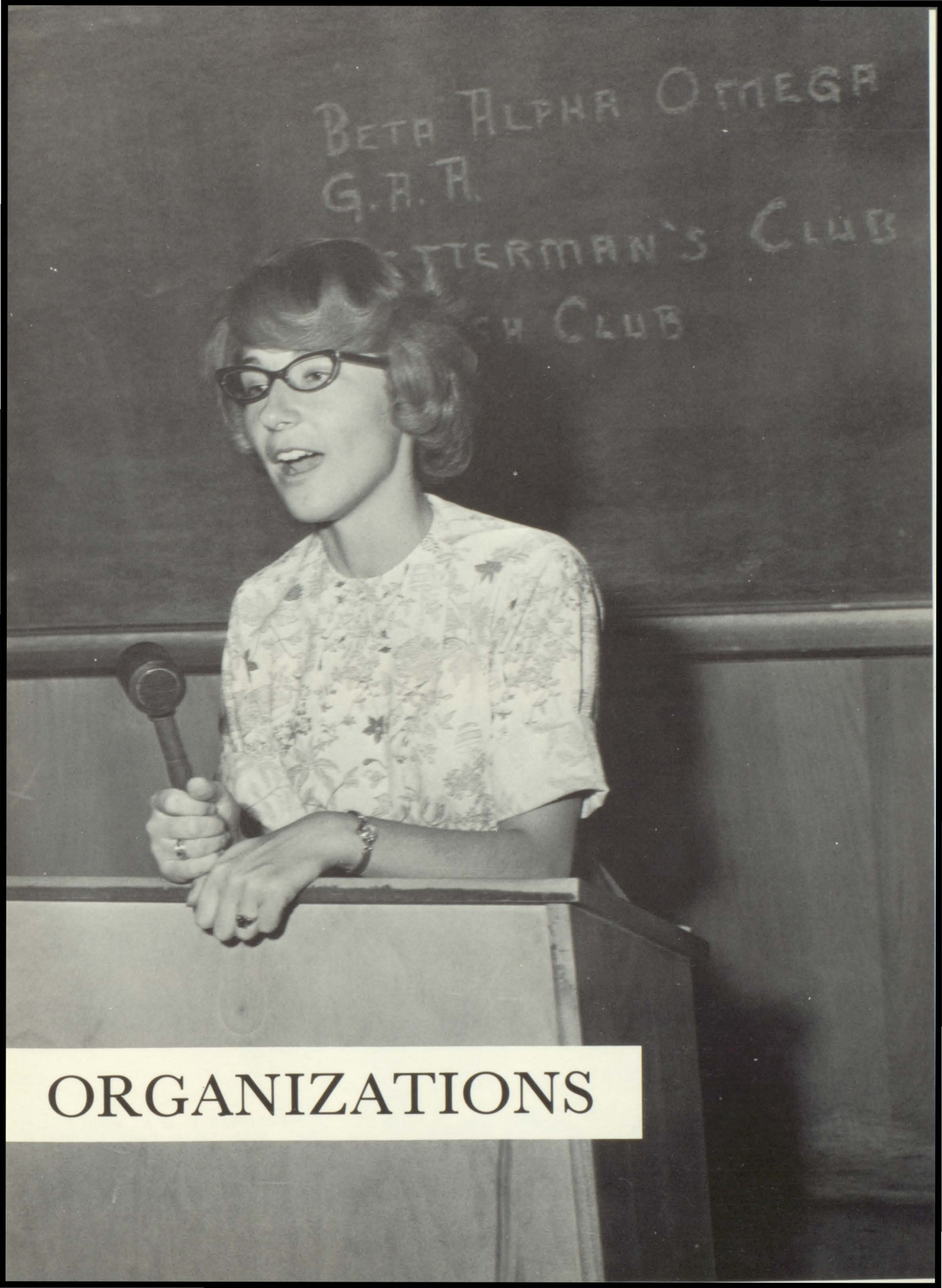

BETA ALPHA OMEGA  
G. R. P.  
ATTERMAN'S CLUB  
CH CLUB

# ORGANIZATIONS

# NATIONAL HONOR SOCIETY



*Sponsor*  
MR. ROCHA

OFFICERS: *L. to R.* Margaret Winningham, Bill Larkin, Geneve Taylor.

SENIORS: *L. to R., ROW 1:* Geneve Taylor, Janet Davenport, Delma Davenport, Silvia Knappenburger, Teri Pitts, JoAnn Higley, Marlene Patterson. *ROW 2:* Trudy McMahan, Carroll Brooks, Sandra Weber, Florence Lutz. *ROW 3:* Allen Bell, Margaret Winningham, Rich Mangun, Myron Buescher, David Hick-en, Joel Gunther, George Hammond, Jerry Shiles, John McBeath, Bill Larkin, Mike Bergemeyer, Richard Stewart, Jim Struthers.



JUNIORS: *L. to R., ROW 1:* Sue Green, Anita Caldwell, Evelyn James, Kathleen Thomas, Pan Steiger, Pat Volkerts. *ROW 2:* Dana Wurzer, Judy Burk, Joanne Nichols, Freda Salamy, Dorothy O'Neal. *ROW 3:* John Blair, Mike Mitchell, Gary Hargett, John Yeager, Russel Lawrence, James Bagstad, Jerry Blair.

SOPHOMORES *L. to R., ROW 1:* Cathy Smith, LaVern Potter, Leanna Allred, Jackie Bowler, Mary Lee, Dianna Kilborn. *ROW 2:* Marilyn Briggs, Verlyn Sanders, Debbie Winningham, Karen Eck. *ROW 3:* Ken Patterson, Clarence Swinney, Jim Blink, Steve Lutz.





OFFICERS: L. to R.: George Hammond, Trudy McMahan, Mark Duty.

Sponsor  
MR. BEATTY

# FINE ARTS CLUB

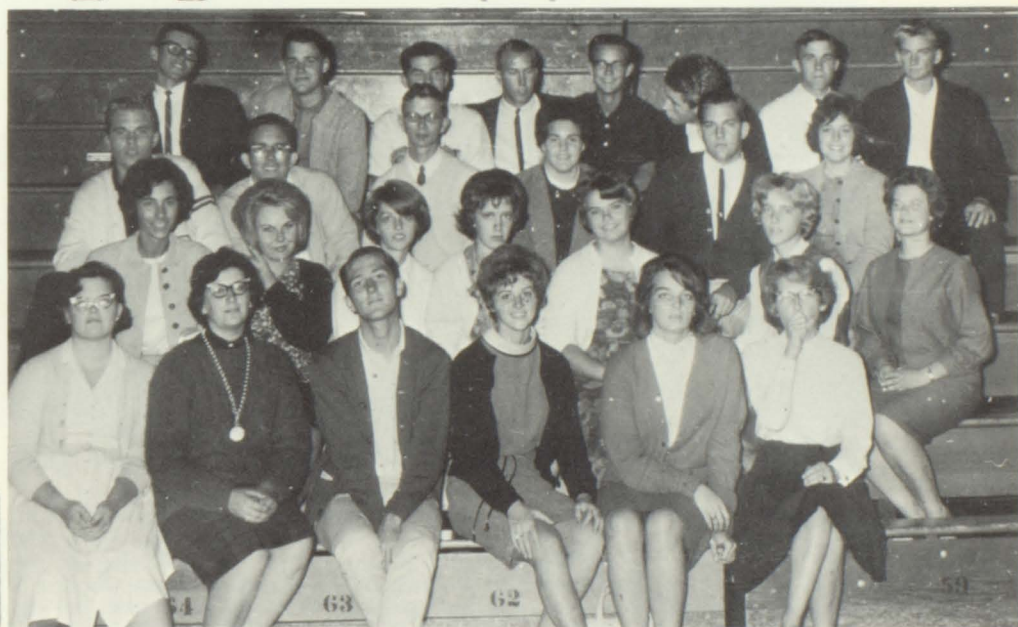

ROW 1: Left to Right, Cathy Labrum, Trudy McMahan, Mark Duty, Dense Simpson, Anna Lyn Nielson, Sandra Weber. ROW 2: Margaret Winningham, Diane Armstrong, Sharon Henry, JoLynn Baker, Florence Lutz, Maryanne Soehlke, Geneve Taylor. ROW 3: Terry Shearin, Joel Gunther, David Hicken, LoLene Wentz, Ed Dannen, Mary Wheatley. ROW 4: Richard Stewart, Mike Bergemeyer, Bill Larkin, George Hammond, John McBeath, Randy Ingram, David Downer, Myron Buescher.



# SPANISH CLUB

OFFICERS: *LEFT TO RIGHT:* Ed Dannen, Geneve Taylor, Sandra Weber, Mary Wheatly, George Hammond.



## PATRONS

Left to Right, *ROW 1:* JoAnn Higley, Geneve Taylor, Mary Taylor, Dorothy Sena, Rena Griggs, Helen Martinez, Gail Dietrich, Berney Sanchez, Kathy Carrillo. *ROW 2:* Sandra Weber, Florence Lutz, Arthur Sanners, Frank Ford, Myron Buescher, Glen Harper, Mark Prime. *ROW 3:* Bill Larkin, George Hammond, John McBeath, Dave Allsbrook, Randy Ingram, Frank Belger, Jerry Shiles, Gary Hargett.





*Sponsor*  
MR. WALKER



Left to Right, *ROW 1*: Linda Martinez, Ramina Sanchez, Cathy Lawson, Mary Wheatley, Karen Glover, Olivia Lucero, Sylvia Knappenburger, Earlene Talbot, Paul Worst, John Wentz, *ROW 2*: Carol Benevidez, Hilda Martinez, Trudy Reem, Linda Edwards, Karen Eck, Phillis Stewart, Steve McDonald, David Coe, *ROW 3*: Mary Monoham, Karen Campbell, Pam Edge, Charlot Trehill, Kathy Hougan, Windy Dietrich, Kent Ford, Bob Long, Dennis Kehoe, *ROW 4*: Kathy Belengari, Janet Langford, Carol Benevidus, JoAnn Phillips, Ed Dannen, Doug Lamoreaux, Jim DeMint, Steve Munro, *ROW 5*: Sandra Callahan, Pam Allsebrook, Becky O'Dell, Dewey Getz, Phil Taylor, Leslie Charles.



A  
R  
I  
S  
T  
O  
C  
R  
A  
T  
S

Left to Right, *ROW 1*: Kathy Carrillo, Dorothy Sena, Berny Sanchez, Lorrie Aliers, Kathleen Thomas. *ROW 2*: Sandra Weber, Janet Barton, Mary Taylor, *ROW 3*: Dick Fulks, Tina Bachman, Agnes Henry, *ROW 4*: Arthur Senner, George Hannen, Frank Ford, Eddie Urioste. *ROW 5*: Bill Jilbert, Jerry Shiles, Myron Buescher, Glen Harper.



OFFICERS:  
Eddie  
Urioste,  
Bernie, Sanchez  
Dorothy Sean.



Sponsor  
MR. WALKER



OFFICERS: Johnny Yeager, Treasurer; Kathleen Thomas, Program Chairman; Sandra Weber, Vice President; Mike Bergemeyer, President; Margaret Winningham, Secretary.



Sponsor  
MR. HILKERT

## LATIN CLUB



Left to Right, *ROW 1*: Mary Lee, Verlynn Sanders, Leanna Allred, Michelle Carter, Mary Wheatly, Debbie Winningham, Teri Bitsche, Scott Bennion, Scott Kramer, Gary Hardy, Max Carlyle, Cris Rassmussen, *ROW 2*: Sandra Weber, Gail Dietrich, JoLynn Baker, Sharon Henry, Dianne Armstrong, Kathleen Thomas, Alida Cald-

well, Janis Worst, Rose Lee Graham, Cheryl Miller, Kathy Merrill, Roylane Winall, Linda Smart, Lindsay Wurzer, *ROW 3*: Drake Smith, Johnny Yeager, Gary Hargett, Mike Bergemeyer, Richard Stewart, Margaret Winningham, Gary Broadway, John Linn.



*Sponsor*  
MRS. McDONIEL



OFFICERS: *LEFT TO RIGHT*: Dana Wurzer, Marsha Ross, Margaret Winningham, Dorothy O'Neal, Mona Hinkell.

## FRENCH CLUB



Left to Right, *ROW 1*: Robert McHardy, Steve Bentsen, Martin Puschnig. *ROW 2*: Bill Cooper, John Belingeri, Valorie Gardner, Mona Hinkell, Donna Karr, Nellia Burt, Mary Taylor, Kay Steiner, Vicky McNevin. *ROW 3*: Clive Bell, Rocky Tope, Barbara Cove, Dorothy O'Neal, Becky McEwen, Pam Love, Evelyn James, Margaret

Winningham. *ROW 4*: Linda Pagen, Marsha Ross, Barbara Olson, Pan Steiger, Cathy Hopkins, Ellen Volway, Carol Rikard, Dana Wurzer, Trudy McMahan, Rena Trumbo. *ROW 5*: Linda Compton, Sharon Macanich, Ron Pugh, Sharon Heurd, Loretta Allen, Elaine Duffey, Debbie Winningham.



OFFICERS: *LEFT TO RIGHT*: Mary Lee, Marlyn Briggs, Jim Blink, Steve Lutz, Clarence Swinney.

## RUSSIAN CLUB



*Sponsor*  
MRS. ALLEN



Left to Right, *ROW 1*: Genefer Broyles, Linda Clayson, Cathy Smith, Lavern Potter, Mary Lee, Diana Kilborn, Marlyn Briggs. *ROW 2*: Kem Patterson, Jim Blink, Carry Black, Stephen Lutz, Terry Rassler, Clarence Swinney, Robert Guilford.



*Sponsor*  
MRS. WILSON



OFFICERS: *L. TO R.* Pam James, Rena Gibson, Janet Barton, Sue Steiner, Pam Waddell, Marcia Lunzman, Donita Ford.



*Sponsor*  
MRS. KATZER

## FHA



*ROW 1*, Left to Right: Carol Duffen, LaVern Potter, Celia Christen, Brenda Johnson, Mickie Crawford, Willa Baum, Verlynn Truman, Karen Glover, J'Dean Derrick, JoLynn Baker, Gloria Baca, Donita Ford. *ROW 2*: Karen Vonvey, Karen Spenser, EmaGene Morgan, Valorie Gardner, Kay Steiner, Donna Thompson, Diane Tobler, Kathy

Slack, Lucille Excel, Barbara Stafford, Becky Kenworthy, Shirley Crooms, Pam Waddell, Connie Suberville, Beckie Wilson. *ROW 3*: Phyllis Schmidt, Rena Gibson, Pam James, Janet Barton, Sue Steiner, Marie Higley, Evelyn Marlow, Mona Hinkell, Susan Brown, Sheila O'Neal, Shirley Scully, Robin Hill.



MRS. BUTLER, *Sponsor*



OFFICERS: Sue Wagner, President; Pat Todd, Vice President; Mary Wheatly Secretary; Rhonda Smith, Treasurer.

# FUTURE NURSES OF AMERICA

*ROW 1:* Roda Higley, Rena Trumbo, Shirley Pederson, Sharon Hurd, Reta Werner, Cathy Tompton, Della Leon, Vicki Langan, Sue Wagner; *ROW 2:* Kathi Graham, Ruth Elbertson, Verlynn Sanders, Leanna Allred, Rolayne Winall, Janis Worst, Thelma Rederson, Terry Crawford, Faith Clancey, Velma Pederson, Sheila O'Neil, Mary Wheatly, Michelle Carter; *ROW 3:* Elaine Sellers, Rudena Redding, Kathy Slack, Kathy Hougen, Karol Hopkins, Vickie Fuller, Caroll Sessions, Joyce Albright, Frances Anderson, Lucia Anderson, Diana Kilborn, LaVern Potter, Sandra Meurer; *ROW 4:* Marlene Briggs, Michele Paquette, Irish Wallihan, Cookie Myers, Karen Hall, Cindi Bray, Karen Spencer, Veda Judie, Earlene Mitchell, Rhonda Smith, Pat Todd, Mary Urioste, Carole Duffin.





*Sponsor*  
MRS. ROBINSON



OFFICERS: L. TO R. Agnes Henry, Kathleen Thomas, Sue Green, Mark Duty, Carol Martin, David Downer, Bonnie Bray.

# FTA



Left to Right, *ROW 1*: Susan Brown, Agnes Henry, Sharon Empey. *ROW 2*: Kathy Wilson, Bonnie Bray, Sue Green, Kathleen Thomas, Terry Bitche, Neallia Bunk, Lee Erikson. *ROW 3*: Debbie Coroneos, Pat Volkerts,

Carol Martin, Pattie Joyner, JoAnne Nichols, Gloria Mains, Jeanne Stock, David Downer, Mark Duty, Sheri Filding. *ROW 4*: Billie Empey, Mark Prime.





ROW 1: Sharon Wick and Phyllis Stewart. ROW 2: Harold Watkins and Russell Lawrence.



MR. PARSONS, *Sponsor*



"Voice of Democracy" Contest Winner, Mark Duty.

## DEBATE CLUB

## DRAFTING CLUB



MR. MOORE, *Sponsor*



L. to R. ROW 1: Bobby Morgan, Eddie Payne, Louis Alires, Billy Wallace. ROW 2: Mr. Moore, Joe Stock.



L. to R. *ROW 1*: Bill Southern, Tom Kosma, Dennis Hall. *ROW 2*: Bill Farmer, Steve Christenson, Domingo Torres, Scott Bennon, Bob Guilford. *ROW 3*: Greg Gerstner, David Ramstead, Robert Sommers, Monte Ritner, David Coe, Evert Barlet, Ken Martin.

## ELECTRONICS CLUB

*Sponsor*  
MR. CRISLER



## CAMERA CLUB

Robert Barquist,  
Jerry Blair,  
Curtis Compton.



# SCIENCE CLUB

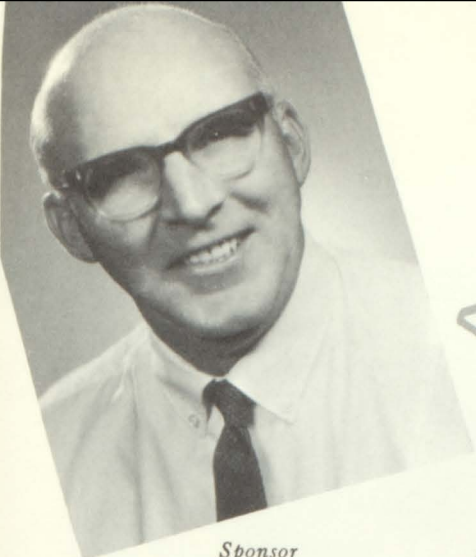

*Sponsor*  
MR. SHAW

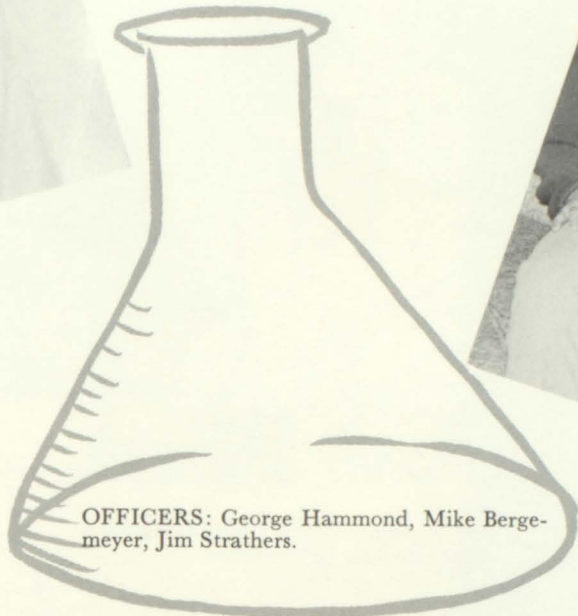

Left to Right, *ROW 1*: Sherri Gove, Olivia Lucero, Donna Englestead, Carol Rikard. *ROW 2*: Jim Strathers, Joel Gunter, Sue Green, Gail Dietrich, Pat Volkerts, Pattie Joyner, Carol Martin, Nikkie Christos, Myron Buescher.

*ROW 3*: Richard Lindblom, Mike Bergemeyer, John McBeath, Robert Patterson, George Hammond, Dave Boyd, Dave Allisbrook, John Blain, Mark Prime, Greg Cole, David Coe.



*Sponsor*  
MR. BURGWARDT



OFFICERS, L. TO R. Sharon Wick, Linda Compton, Mary Taylor, Clarence Swiney, Dewey Getz.



*Sponsor*  
MR. WILKE

## BIOLOGY CLUB



Left to Right, *ROW 1*: Mary Taylor, Phyllis Stewart, Sharon Hurd, Debbie Winningham, Katie Shearin, Linda Compton. *ROW 2*: Sharon Wick, Adrian Blackenship, Nancy Corley, Mary Urioste, Della Leon, Kathy Smith, LaVern Potter, Barbara Neilson, Sandy Buchanan, Carole Duffin, Vicki McNevin. *ROW 3*: Mike Koppes, Wayne

Otwell, Paul Worst, Rodney Miller, Dewey Getz, Greg Cole. *ROW 4*: Terrill Clove, Joe Hardner, Paul Phillips, Gary Mison, Clarence Swinnie, Jim Blink, Jim DeMint, Kim Patterson, Doug Lamoreaux, George Hammond, Mike Bergemeyer.

# T & I CLUB



OFFICERS: Chuck Swift, President; Jim Vincent, Vice President.



Eddie Urosite, Sec. Treas; Willard Cannon, Representative.



Left to Right, *ROW 1*: Larry Cardwell, Eddie Barquest, Bob Weedman, Rogee Lindsey, Frank Jaramillo, Bob Bindues, Ted Mundy. *ROW 2*: Mr. Martin, Steve Bartlet, Ron Willet, John Morgon, George Stafford, Willard Cannon, Ken Peterson, Lynn Stout, Cleve Stafford, Eddie Urioste, Dewey Braswell, Fred Gerard, Tom Howard. *ROW 3*: Mr. Lawrence, Gay-

len Jones, Chuck Swift, Rogert Hile, Pat Gillon. *ROW 4*: George Greep, Homer Rush, Joe Owens, Adolph Sanchez, Bryan Brush, Harry Hildebrand, Roger Cline, Bill Lindsey, Jerry Nichols, Jim Vincent, Vernon Grady, Duane Brewer, George Young, Mr. Thomas.

# COMMERCIAL CLUB



MISS HOMMOND



MISS MEIER



*Sponsors*  
MRS. WHITE



OFFICERS: L. TO R. Joan Lane, LoLene Wentz, Pam James, J'Dean Derrick, ROW 3: Marilyn Schutz, JoAnn Higley, Marian Phillips.



Left to Right, ROW 1: Pam Romanoski, Denise Griggs, Olivia Lucero, LoLene Wentz, Penny Phillips, Pat Phillips, Sandra Slocum, Bonnie Glem, Bernadine Montoya, J'Dean Derrick, JoAnn Higley. ROW 2: Mary Brumley, Tammy Prior, Kay Filmore, Marlene Patterson, Joan Lane, Debbie Coronas, Sharon Brimer, Linda Dale, Judy Dale, Pam

Waddell, Jeannie Royal. ROW 3: Liz Romanoski, Elaine Demil, Freda Salami, Pauline Lewis, Sharon Scrivner, Mary Wile, Shirely Crooms, Marian Phillips, Patty Joyner, Cathy Wilson. ROW 4: Marlyn Schutz, Gay Swain, Robin Hill, Sue Steiner, Pam James.



## DECA

*Sponsor*  
MR. BOTTIS

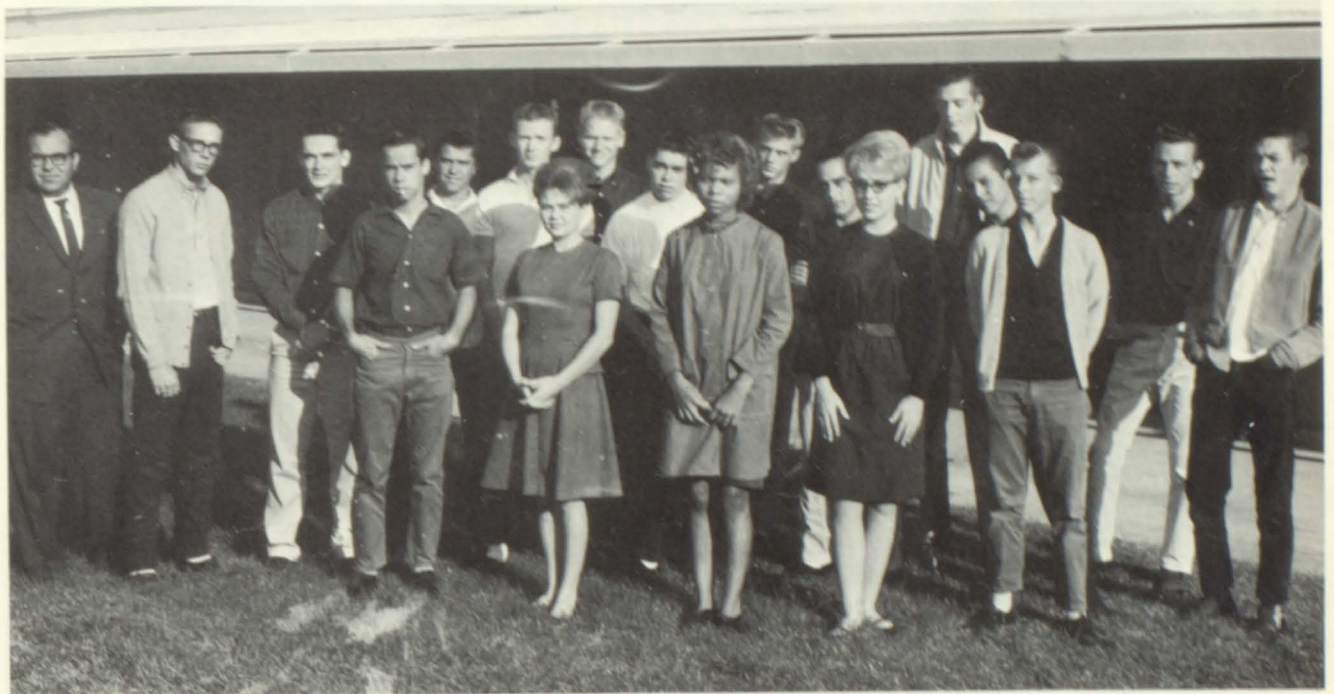

Left to Right, *ROW 1*: Joe Taylor, Beve Duckworth, Maxine Chandler, Mary Albert, Jack Cossins, Paul Thompson. *ROW 2*: Mr. Botts, George Rulliffson, Wes

Cook, Fred Pain, Bill Horn, Doug Lund, Bill Firestone, Robbin Horne, Cris Torris, Del Ferris, Abel Piez, Ron Probert.



OFFICERS: Steve Hinkell, Pres.; Bill Myers, V. Pres.; Harry Hildebrand, Sec.-Treas.; Dave Arkell, Sophomore Rep.

# LETTERMAN'S CLUB

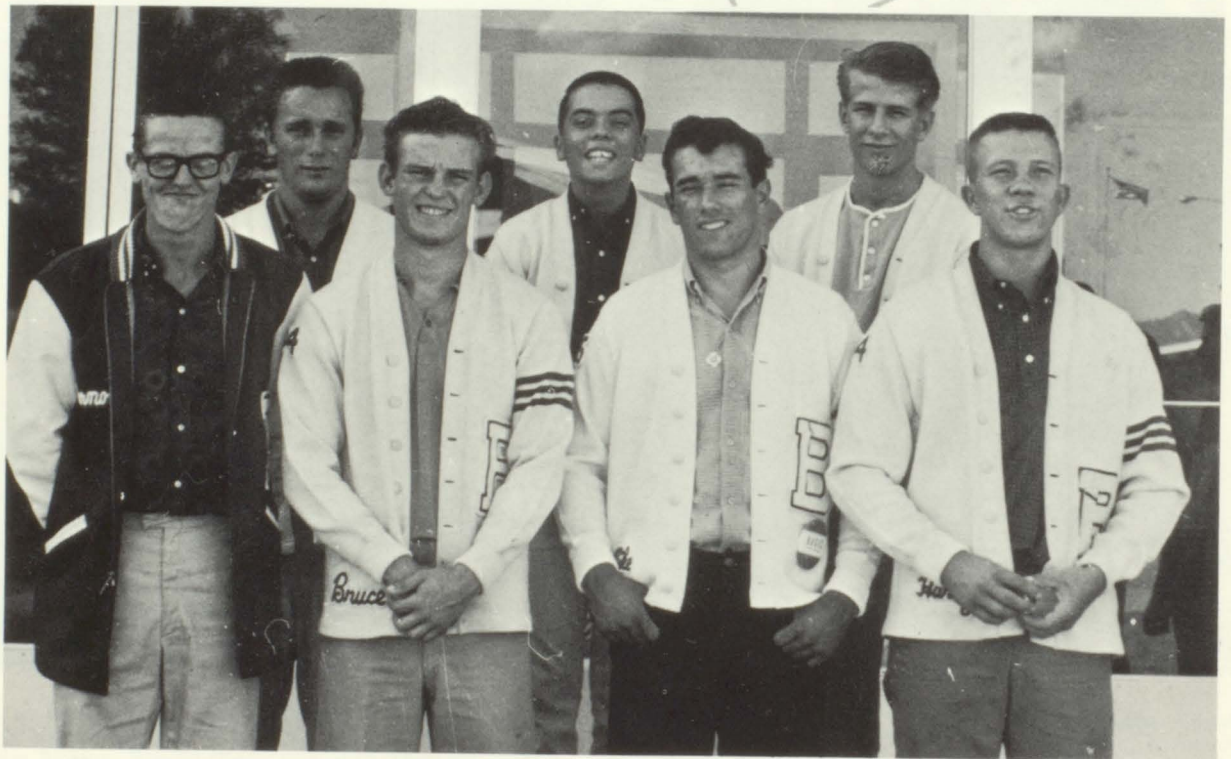
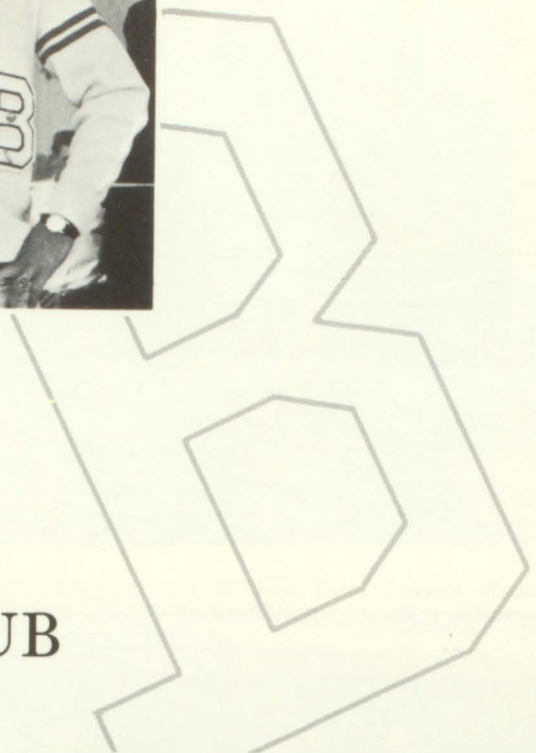

THIRD YEAR MEMBERS: Left to Right, ROW 1: Vernon Grady, Bruse Reed, Steve Hinkell, Harry Hildebrand. ROW 2: Lanny Littlefield, Dale Calderon, Bill Jilbert.





SECOND YEAR LETTERMEN: Left to right, *ROW 1*: Bill Myers, Greg Sullivan, Mike Rikard, Terry Shearin, Jim Roach, Fred Gerard, Dennis Downer, Robert Bindues, *ROW 2*: Brad Tope, John Cottom, David Dow-

ner, Pete Arkell, Dennis England, Steve Hansen, Russel Lawrence, *ROW 3*: James Easley, John Ware, Mike Mead, Mark Prime.

FIRST YEAR: *LEFT TO RIGHT*: Frank Belger, Jim Campbell.

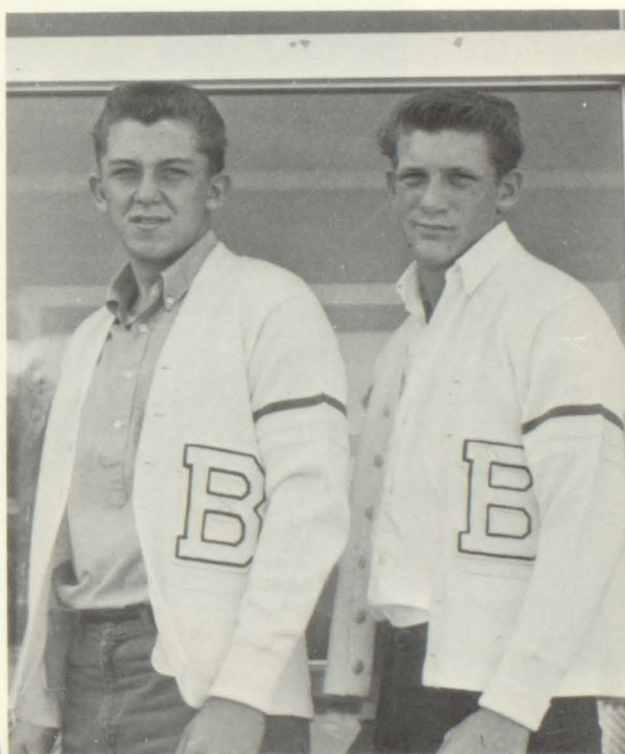



OFFICERS: Sue Stephens, Sandra Weber.



Sponsor  
MRS. GEUDER

Sponsor  
MISS RAVLIN



Penny Smith, Tina Bachman.

# PEP CLUB



Left to Right, *ROW 1*: Sandra Weber, Connie Harsha, Karen Glover, Lucille Excell, JoAnne Harwood, Linda Huges, Lucille Anderson, Elaine Duffy, Sharon Heurd, Sharon Henry. *ROW 2*: Pam Love, Sara Lister, Penny Smith, Kay Filmore, Mary Empey, Jeanne Ullrich, Carol Ritner, Loretta Compton, Alma Gene Morgan, Jenny Stalk, Billy Empey, Diane Brake, Mary Wheatley. *ROW 3*: Sylvia Monje, Carol Martin, Toni Montoya, Sue Aragon, Charlet Treheel, Shirley Hefner, Karen Eck, Mary Lee, Sharon Scrivner, Elaine DeMille, Marsha Rasmason. *ROW 4*: Velma Pederson, Dana Nisson, Thelma Pederson, Becky O'Dell, Leslie Plamondon, Harret Bartimus, Carol Davis, Carla Wick, Frances Anderson, Sandy Bucannon, Becky Sanchez. *ROW 5*: Pat Prince, Trudy Ream, Tammy Pryor, Linda Martinez, Sandra Cowen, Sharon Wick, Carol Jordon, Jackie Walker, Verlin Trueman. *ROW 6*: Linda Stone, Penny Freeman, Sidney Wellborn, Jackie Bowler, LeAnna Allred, Verlin Saners, Shirley Barton, Wañda Jones, Marsha Smith, Kay August.





OFFICERS: *L. TO R.* Sharon Briner, Vice-President; Penny Phillips, Treasurer; LoLene Wentz, President; Susan Buchannon, Secretary.

## GAA



*Sponsor*  
MISS TYSON



*Sponsor*  
MISS VILLALOBOS

THIRD YEAR MEMBERS, Left to Right. *ROW 1:* Marianne Soehlke, Jessie Valdez. *ROW 2:* LoLene Wentz, Bernadine Montoya.





Second Year GAA Members



First Year GAA Members



# ACTIVITIES



**EDITOR IN CHIEF**  
Carroll-Ann Brooks

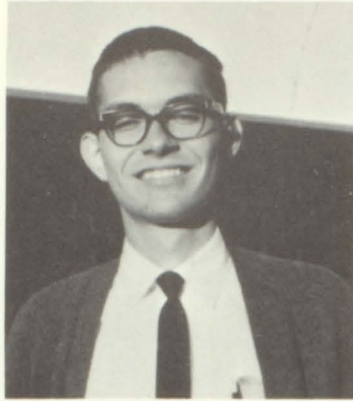

**ASSISTANT EDITOR**  
Gary Hargett

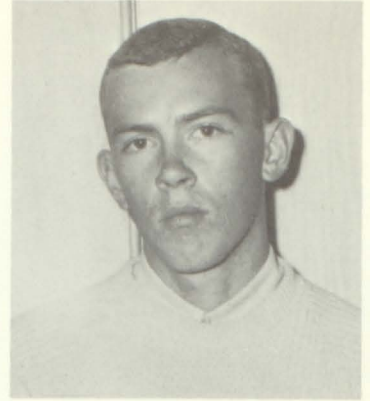

**ART EDITOR**  
Dick Fulks



**COPY STAFF:** Diana Armstrong, Sharon Henry, (not shown) Delma Davenport.



**FACULTY STAFF:** Marcia Lunzman, Janet Barton, Editor, Sylvia Knappenburger.



**SENIOR CLASS STAFF:** Tammy Pryor, Gail Dietrich, Margaret Winningham, Editor, Becky McEwen.



**JUNIOR CLASS STAFF:** Pat Volkerts, Gloria Baca, Editor, Kay Fillmore.



**SOPHOMORE CLASS STAFF:** Barbara Gove, Linda Dale, Marsha Ross, Editor, Dorothy Sena.

# LOBO



ADVISOR  
Mrs. Verneda Purcell



ASSISTANT BUSINESS  
MANAGER  
Sue Steiner



BUSINESS MANAGER  
Teri Pitts



FRESHMAN CLASS STAFF: Agnes Henry, Pam Love,  
Editor, Pattie Joyner.



ORGANIZATIONS STAFF: Kathy Wilson, Jo-Ann Higley, Editor, Bernadine Sanchez.



ACTIVITIES STAFF: Linda Townsend, Dorothy O'Neil,  
Co-Editor, Pam James, Florence Lutz, Co-Editor, Hilda  
Martinez.



SPORTS STAFF: Debbie Coroneos, Lanny Littlefield,  
Sue Stephens, Editor, Bill Jilbert.

CAUSUAL STAFF: Robin Hill, Olivia Lucero, Editor,  
Cynthia Valdez.





Dorothy Daugherty, *Editor*



Roger Wilson,  
*Business Manager*

## LOBO NEWS



Mrs. McDonial, *Sponsor*



*ROW 1:* Carol Rikard, Dale Calderon, Pam Jorgenson, Myron Buescher, *ROW 2:* Donna Englestead, Helen Martinez, Verda Judie, Carol Martin, Dorothy O'Neill, Dorothy Daugherty, *ROW 3:* Elanie Sellers, Sue Stephens, Carol Sessions, Kathy Wilson, Roxanne Rose, Margaret Winningham, Arlene Halsey.





TWIRLERS: Rebecca Kenworthy, LuWen Kenworthy, Ellen Volway, Debbie Winningham, Trudy Ream (not shown). ROW 1: Mangun, Dick Stewart, Margaret Winningham, Marilyn Schutes, Barbara Mangun, Frances Schulty, Terry Crawford, Gail Dietrich, Gay Swain, Florence Lutz, Kathy Hougen, David Boyd, Larry

Ryman. ROW 2: Gray Harget, Fred Ives, David Higgins, JoAnne Nichols, Rosie Grady, JoAnn Higley, Penny Phillips, Sandra Muir, Alan Johnson, Rockney. ROW 3: Bruce Reid, Drake Smith, Stephen Lutz, Farrell Peterson, Lemuel Rucker, Richard Ramsey, Bob Haney, Sam Musgrave, Dennis Keyhole, Brent Alverson.

## PEP



Director: Mr. Fuller

## BAND

# BAND

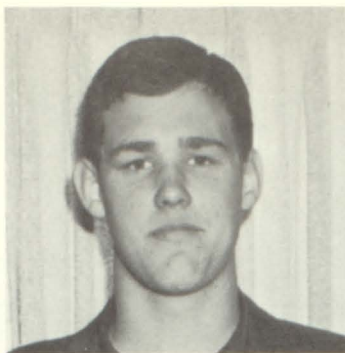

*President and Student Director*  
Mike Bergemeyer

# OFFICERS



*V. Pres.*  
Maggie Winningham



*Treasurer*  
Donna Sellers



*Secretary*  
Jo Ann Higley



*Head Librarian*  
Marilyn Schutez



*Ass't. Librarian*  
Kathy Wooten



*Ass't. Property Manager*  
John Williams



*Head Property Manager*  
Dick Stewart



*Ass't. Property Manager*  
Kerry Sullivan

# BASIC'S BAND WORKS HARD, BUT GETS RESULTS



# MAJORETTES

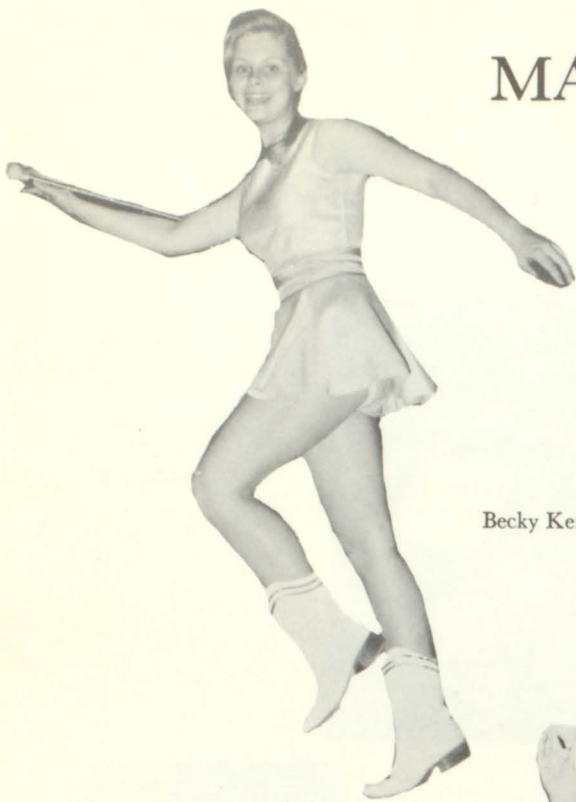

Becky Kenworthy



Trudy Ream



Ellen Volway  
(head)

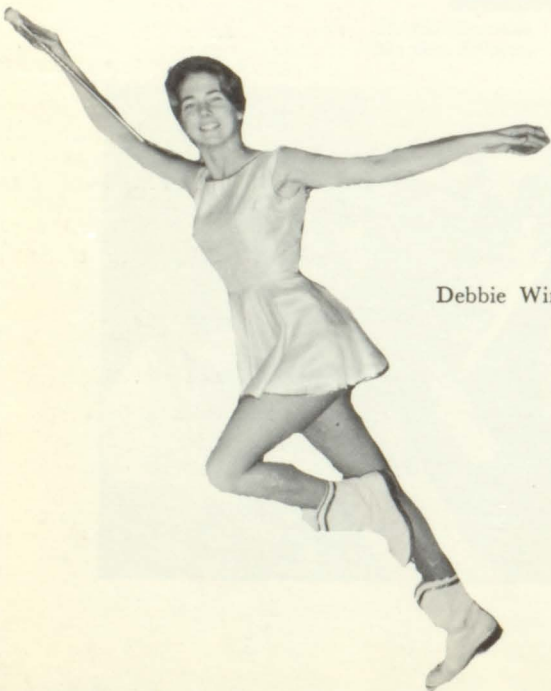

Debbie Winningham



LuWen Kenworthy

# CHORUS





DIRECTOR: Mr. Wooten



PRESIDENT: Carol Baum



V. President  
Richard Lindblom

SECRETARY: Mary Empy

TREASURER: Arden Lee



LIBRARIAN:  
Kim Patterson



PROPERTY  
MANAGER:  
Alice Bridges



Ass't. Librarian:  
Phyllis Loving



Ass't. Property Man.:  
Allen Farmer

# JUNIOR CARNIVAL SLAVE SALE



Do I hear fifty?

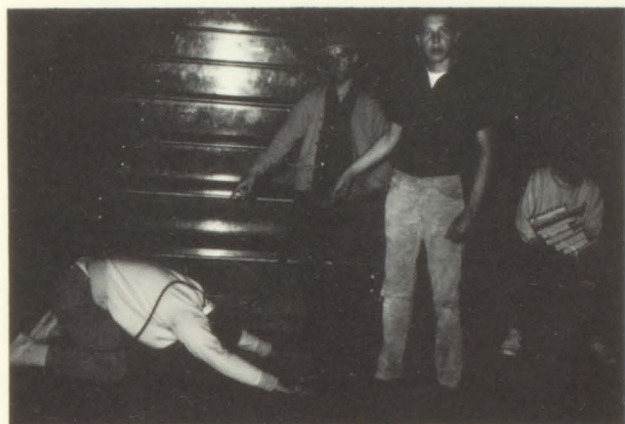

Down, Slave!



The one who didn't make it!



Oh, dear ...



Motley crew, eh wot?

# HOMECOMING

A  
U  
T  
U  
M  
N



L  
E  
A  
V  
E  
S

*QUEEN:* Tammy Pryor





Dorothy O'Neil  
*Jr. Attendant*



Margaret Winningham  
*Sr. Attendant*



Sandra Osborn  
*Frosh Attendant*



Mary Taylor  
*Sophomore Attendant*



*QUEEN* Judy Plamondon

# SENIOR BALL



Sherry Gove, *Attendant*  
Tammy Pryor, *Attendant*



Joan Lane, *Attendant*  
Marianne Soehlke, *Attendant*





*QUEEN:* Barbara Olsen

# JUNIOR PROM



Myrna Anderson, *Attendant*  
Judy Fisher, *Attendant*



Bonnie Bray, *Attendant*  
Dorothy O'Neill, *Attendant*



S  
W  
E  
E  
T  
H  
E  
A  
R  
T



R  
E  
V  
E  
R  
S  
E

*Queen, Donita Ford*



*Janet Barton, Attendant*



*Marcia Lunzman, Attendant*



*Pam James, Attendant*



V. Pres. Marianne Soehlke; Sec. Jeanne Royal; Treas. Freda Salamy; Drill Captain Connie Estes.

# O F F I C E R S



President: Nancy DePeal

Managers: Helen Martinez, Carol Martin.

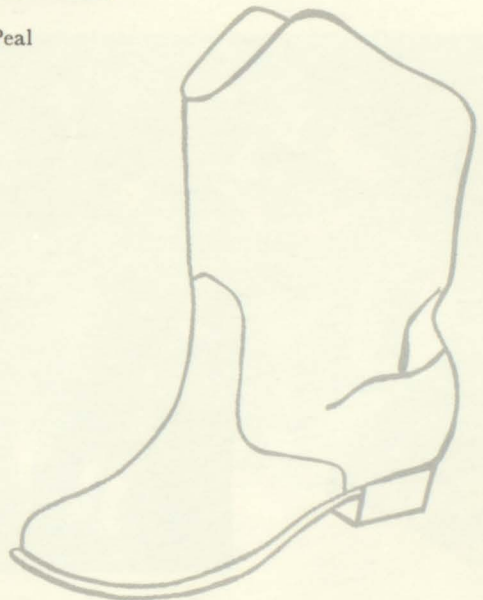

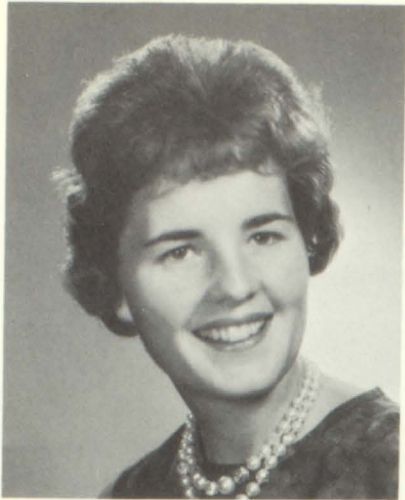

# DESERTAIRE

*Sponsor:* MRS. WILKE





THIRD YEAR MEMBERS:  
 Jessie Valdez  
 Nancy DePeal  
 Katy Carrillo



SECOND YEAR MEMBERS:

Janis Greenhalgh  
 Kathy Hopkins  
 Evelyn James  
 Marianne Soehlke  
 Connie Estes  
 Freda Salamy  
 Judy Burk  
 Dana Wurzer



FIRST YEAR MEMBERS:  
 Judy Callahan, MaryAnn Miller, Aleta Caldwell,  
 Lori Alaris, Jeanne Royal, Barbara Olsen, Susan Wagner,  
 Kathy McGinty, Kathy Bellingari, Myrna Anderson, Ronetta Poore.

# “DEATH TAKES

A

# HOLIDAY”

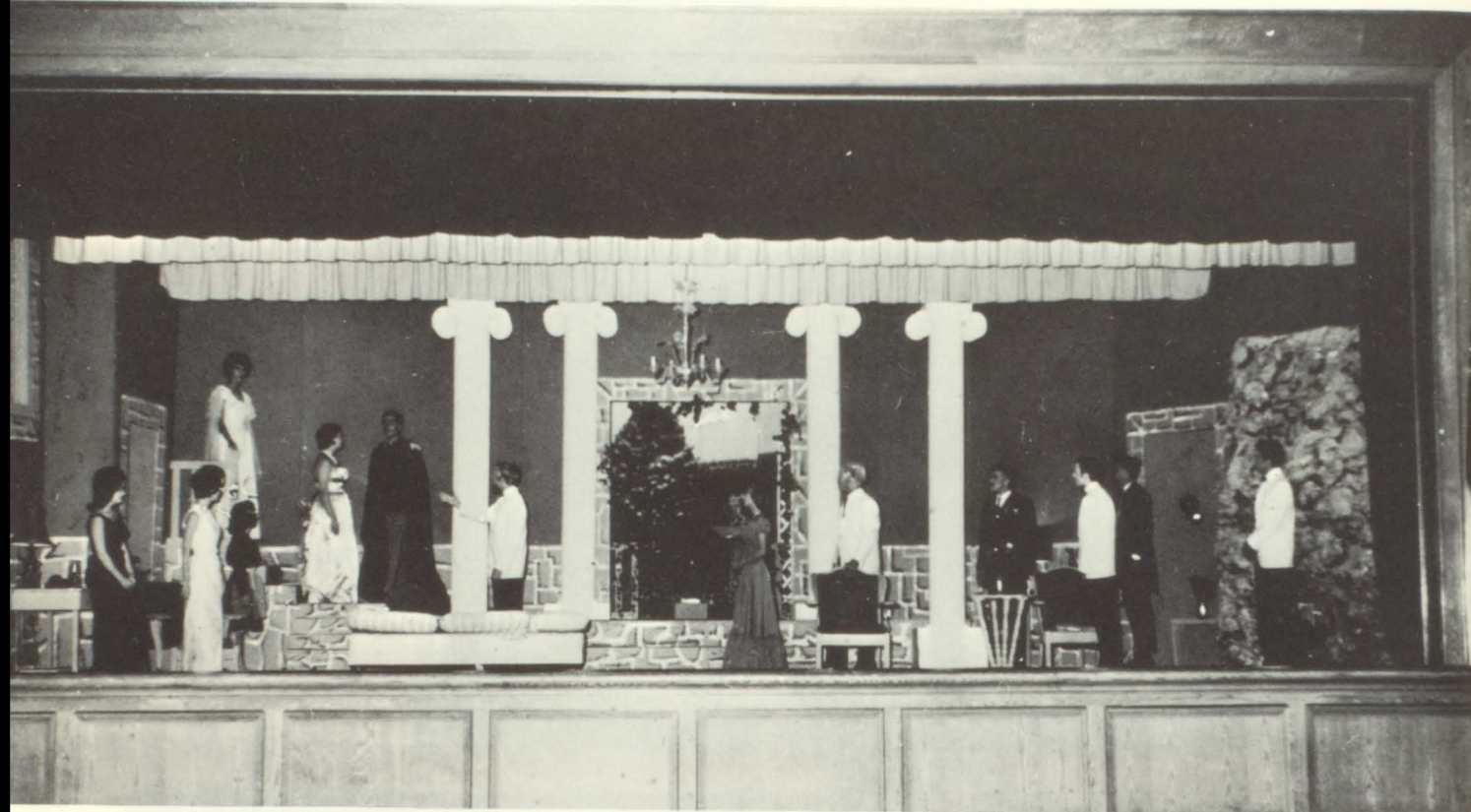

CAST MEMBERS, *LEFT TO RIGHT*: Sherri Gove, Dency Simpson, Bonnie Gleam, Margaret Winningham, Trudy McMahan, Mark Duty, George Hammond, San-

dra Weber, Ed Dannan, Richard Stewart, David Downer, Mike Bergemeyer, Bill Jilbert.



STUDENT DIRECTORS: Jessie Valdez and Lolene Wentz. STAGE MANAGER: Mike Bergemejer.

DIRECTOR: Mr. Beatty

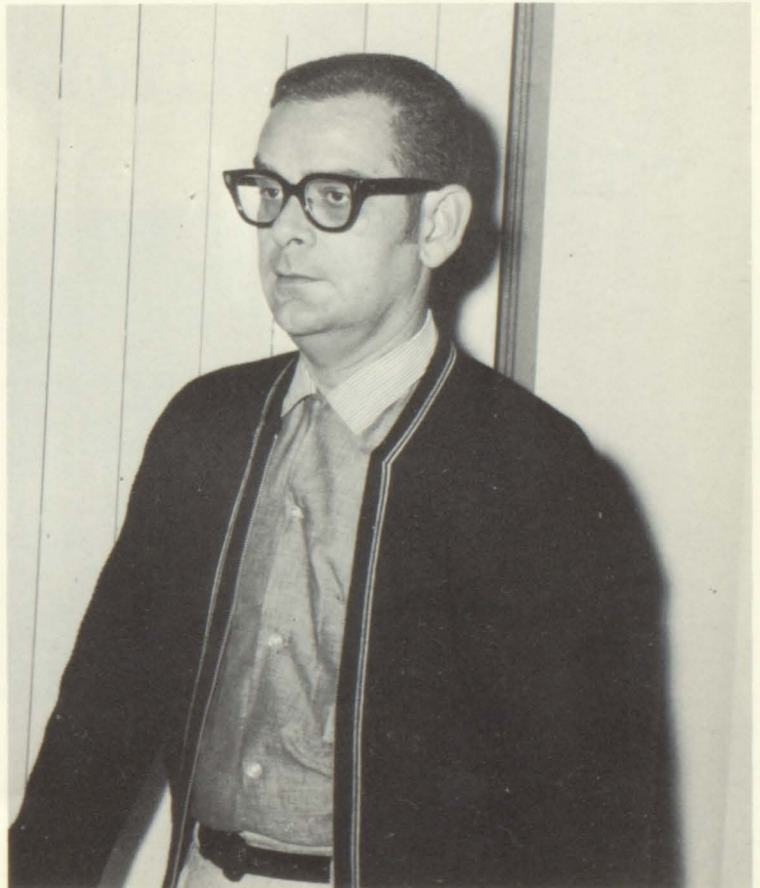

# JR. CLASS PLAY



## “THE JURY ROOM”



MRS. LOUISE STEED  
*Director*



Sandra Weber

NATIONAL  
SCIENCE  
FOUNDATION



Mike Bergemeyer

# BOYS'

# STATE

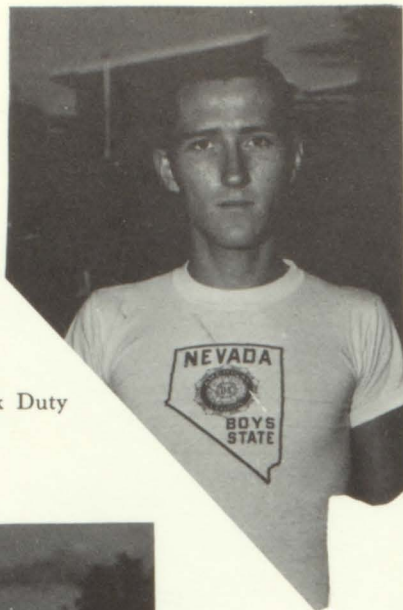

Mark Duty

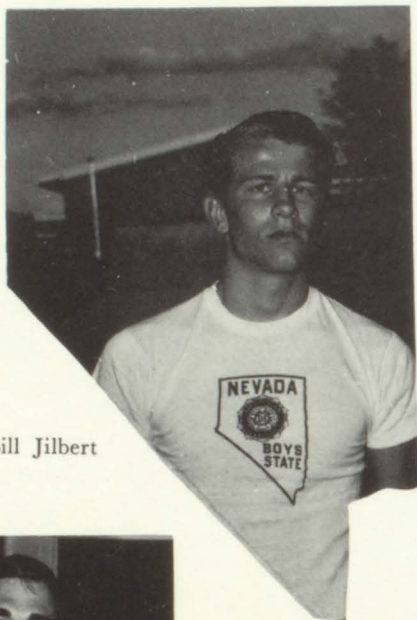

Bill Jilbert

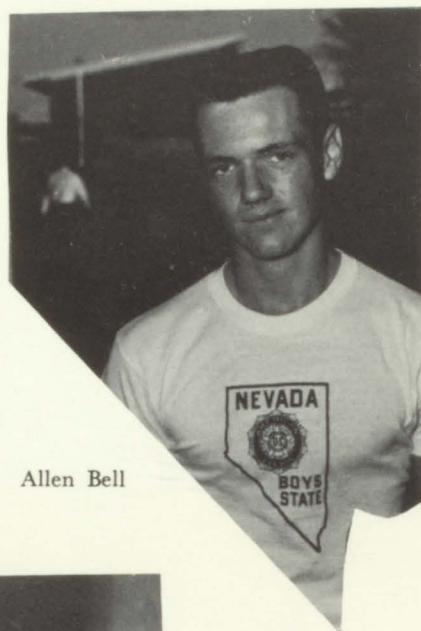

Allen Bell



David Downer

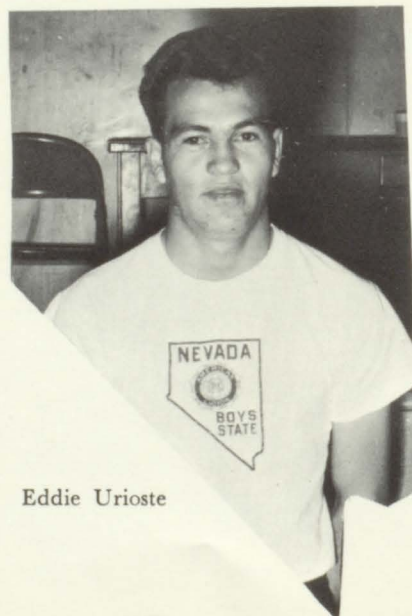

Eddie Urioste

# GIRLS'

# STATE

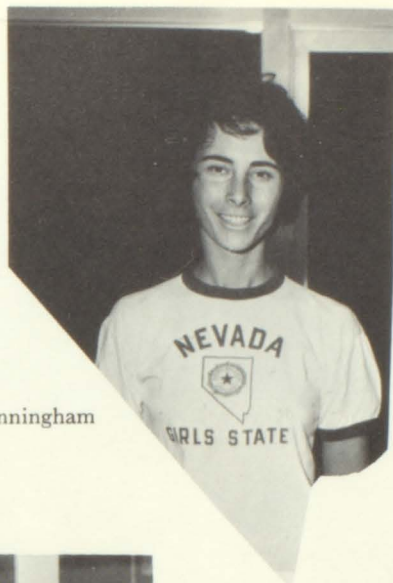

Margaret Winningham



Gail Dietrich



Genieve Taylor

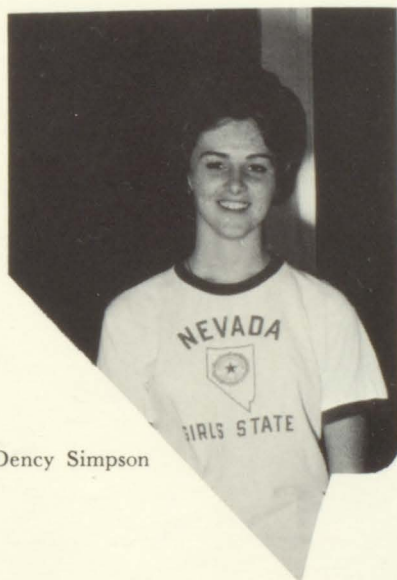

Dency Simpson



Judy Plamondon

SUN

YOUTH

FORUM



SENIORS: Diana Armstrong, Bonnie Gleam, Joan Lane, Tammy Pryor, Cathy Labrum, Myron Buescher; Florence Lutz, Frank Ford, Bruce Reid, Dick Fulks, Carroll Brooks, Sylvia Knappenberger, Marilyn Edwards, Marianne Soehlke, John McBeath, Randy Ingram, Sherry Gove, Mark Duty, Ed Dannan, Glen Harper, Allen Bell, Lorraine Cole, Maggie Winningham, Mike Bergemeyer, George Hammond, Terry Shearin, Dave Downer, Becky McEwen, David Hicken, Richard Stewart.



FINALISTS: Richard Stewart and Pat Volkerts





JUNIORS: Denise Griggs, Aleta Caldwell, Marsha Ross, Kathleen Thomas, Ellen Volway, Evelyn James, Sue Green, Debbie Coroneos, Helen Martinez, Barbara Olsen, Pam Steiger, Carol Martin, Pat Volkerts, Mark Prime, Robert Barquist, Richard Lindblom, Sharon Scrivner, Judy Burk, Kathy Wilson, Tina Bachman, Janet Barton, Agnes Henry, John Blair, Russell Lawrence, Frank Belger, Mike Wheat, Pete LaPorta, Pam Love, Mike Bagstad, Mike Mitchell, Johnny Yeager, Farrell Peterson, Ron Pugh, Dale Johnson, John Linn, Gary Hargett.



GROUP LEADERS: Tammy Pryor, Maggie Winningham, Cathy Labrum, Mark Duty, Bill Larkin, Russell Lawrence, Ed Dannan.



MR. TRIBETT

# MATH CLUB



Left to Right *ROW 1*: Michele Paquette, Roger Royal, Cathy Compton. *ROW 2*: Robert Patterson, Larry Thomas.



# SPORTS



Sue Stephens (*head*)



Judy Plamondon—*senior*

## VARSITY CHEERLEADERS

Judy Fisher—*junior*



Marsha Ross—*junior*





Yea Basic!



Go BASIC Go!





Pauline Lewis (*head*)

# J.V. CHEERLEADERS



Pam Stieger



Pat Volkerts



Penny Smith





Oh, We're The Wolves!!!!

Guen Robinson



Sue Weir



## OUR VARSITY MEN





# WE'RE FROM B.H.S.!

Steve Hinkell  
*co-captain*  
*Senior*



Steven Hinkell  
*guard*  
*Senior*



Greg Sullivan  
*co-captain*  
*Junior*



Coach PIGGOTT

Coach CALLAHAN



Jim Cambell  
*tackle*

Frank Belger  
*end*



Go Sullivan Go!



Bratton Booth  
*end*  
*Junior*

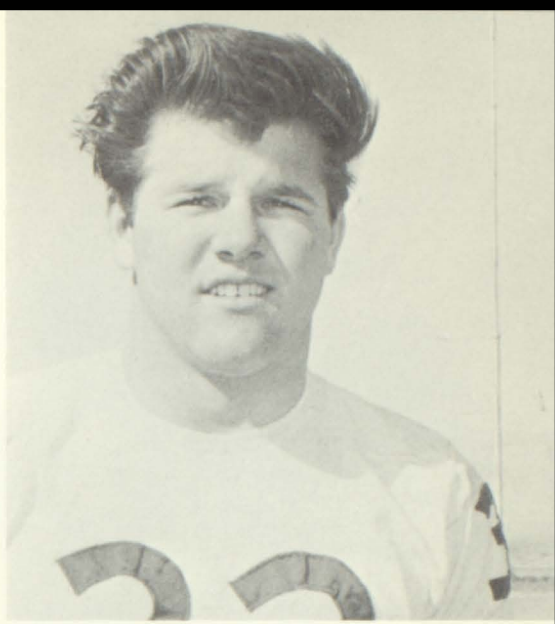

Greg Sullivan  
*fullback*  
*Junior*

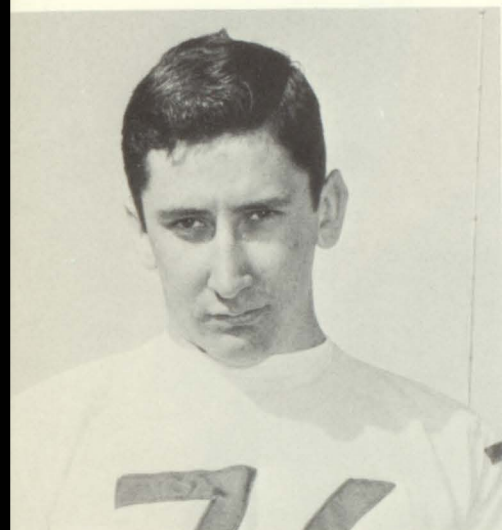

David Northorp  
*guard*  
*Junior*



Milo Sager  
*fullback*  
*Junior*

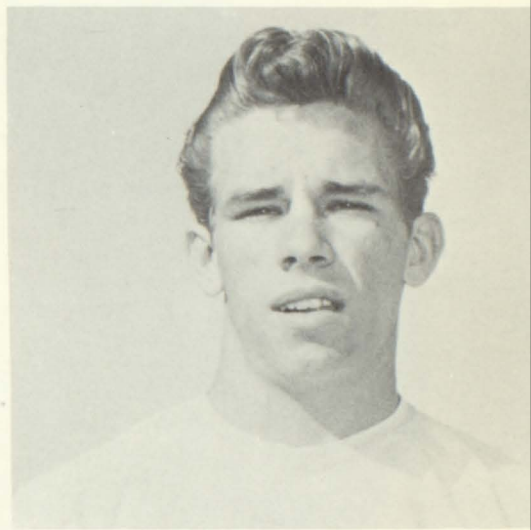

Jim Downer  
*halfback*  
*Junior*

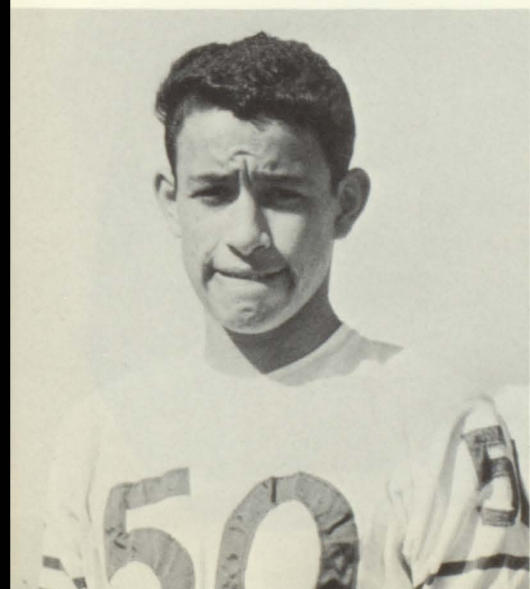

Frank Levy  
*center*  
*Junior*

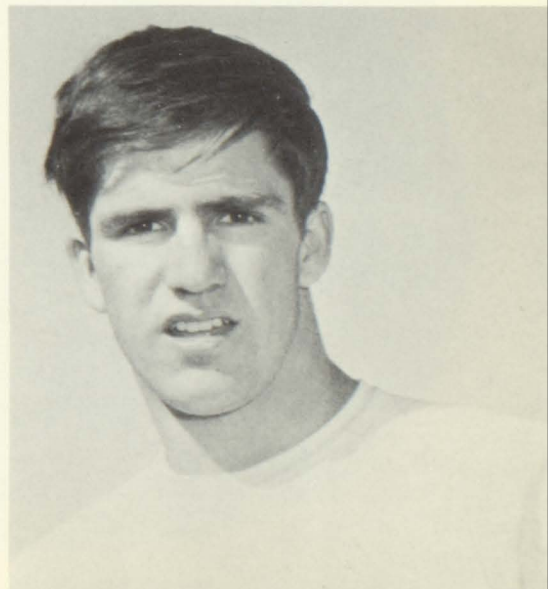

Brad Tope  
*halfback*  
*Junior*

S  
C  
O  
R  
E  
!  
!  
!



Teddy Mundy  
quarterback  
Senior

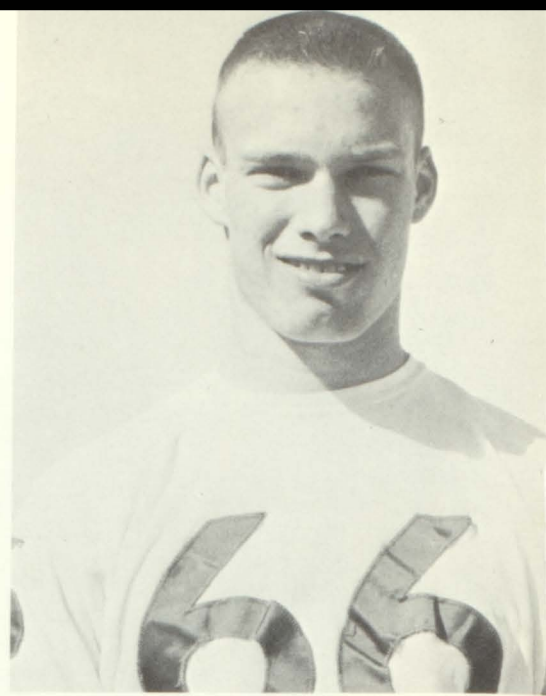

Pete Arkell  
guard  
Sophomore

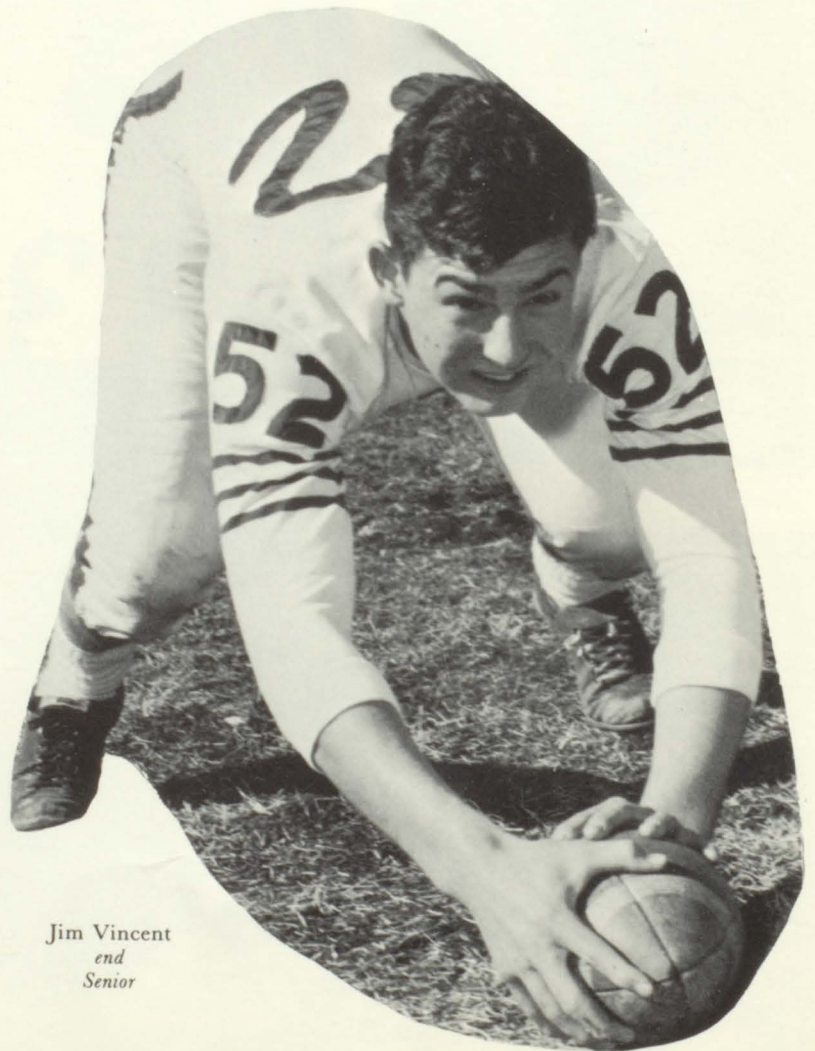

Jim Vincent  
end  
Senior

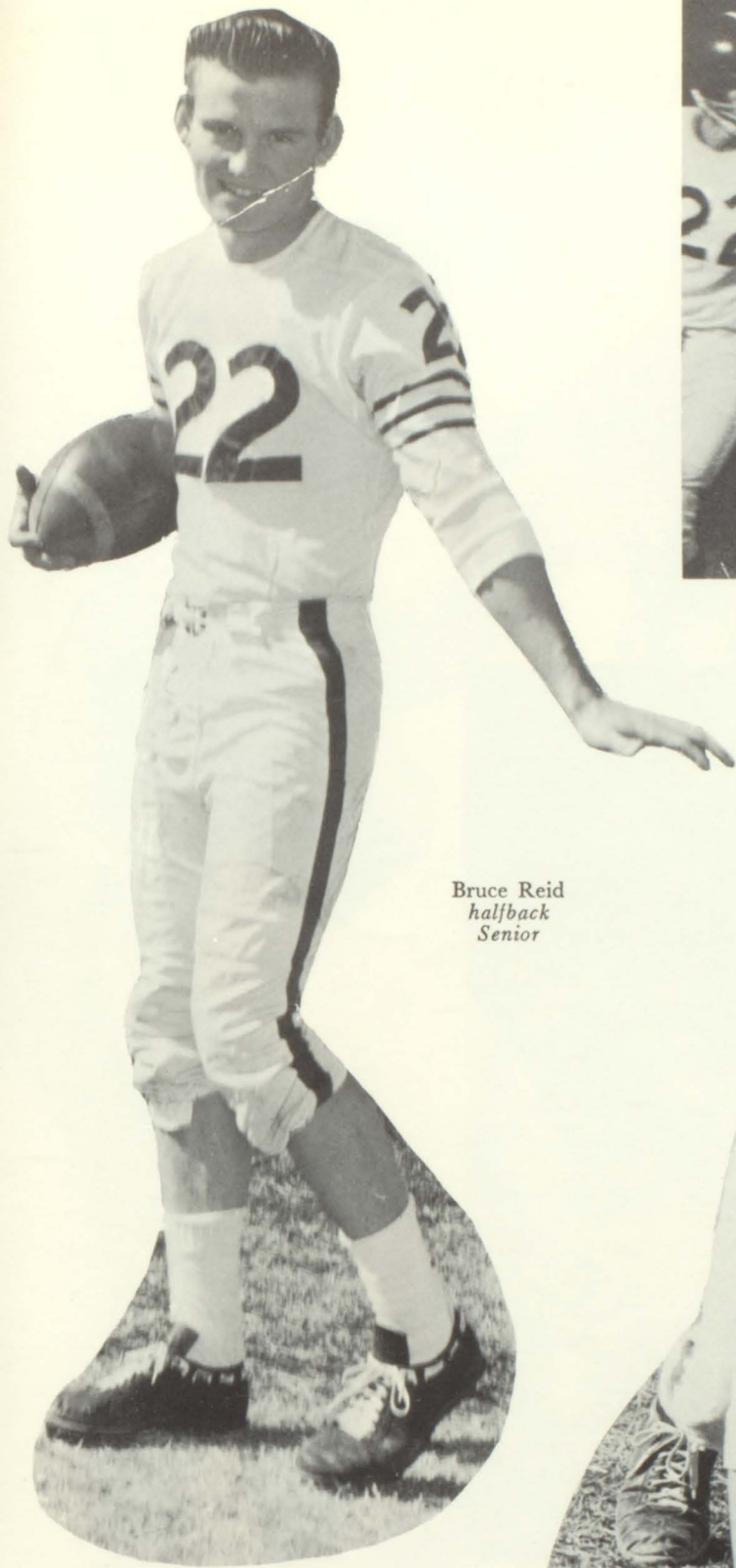

Bruce Reid  
*halfback*  
*Senior*

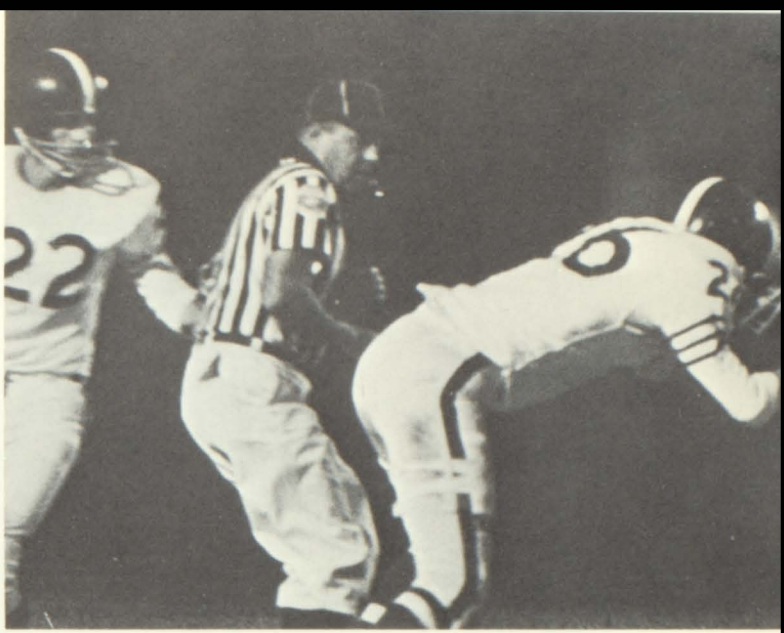

What do you see, Bruce?

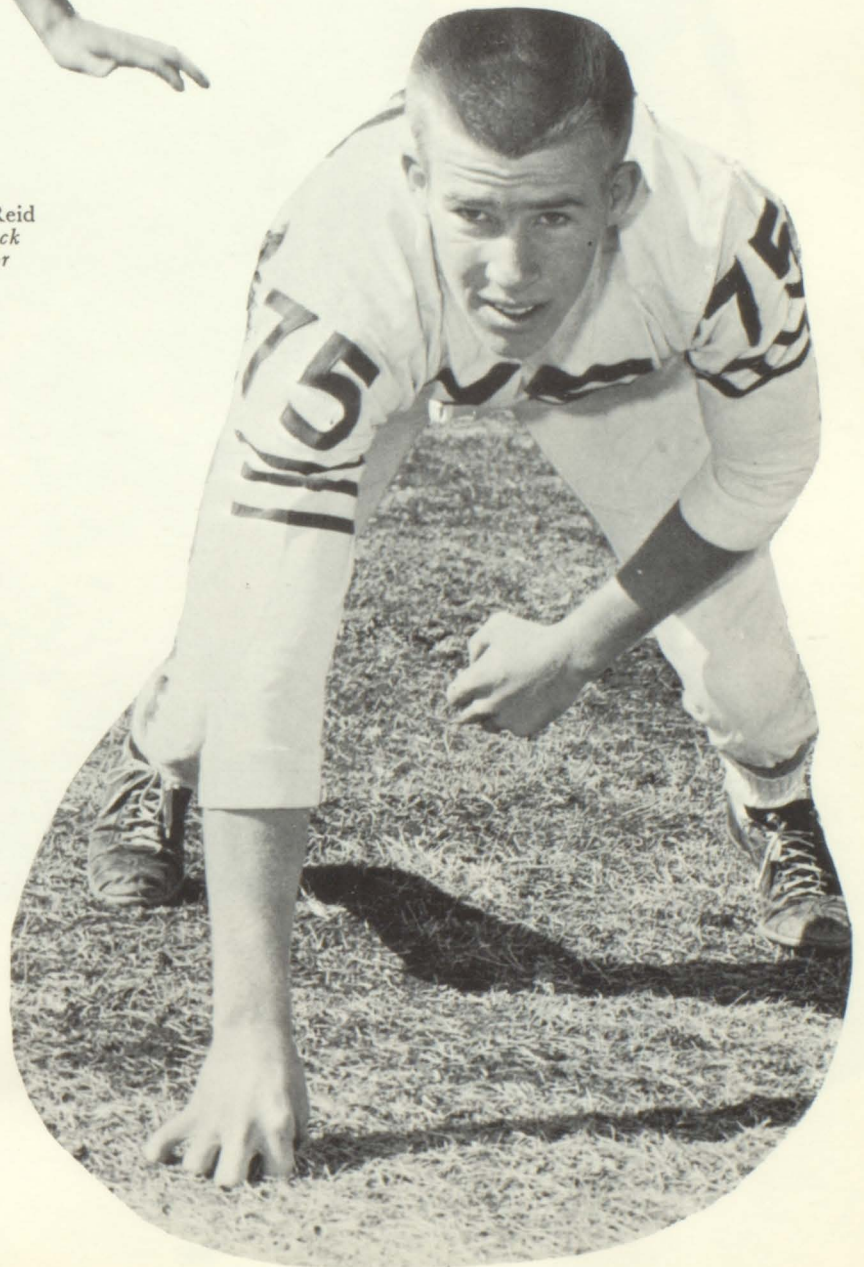

YEA...BASIC!

Bob Hawkins  
*end*  
*Senior*

# TOUCHDOWN BASIC!!

Mike Rikard  
*end*  
*Senior*

Bill Myers  
*halfback*  
*Senior*



Hinkell coming through

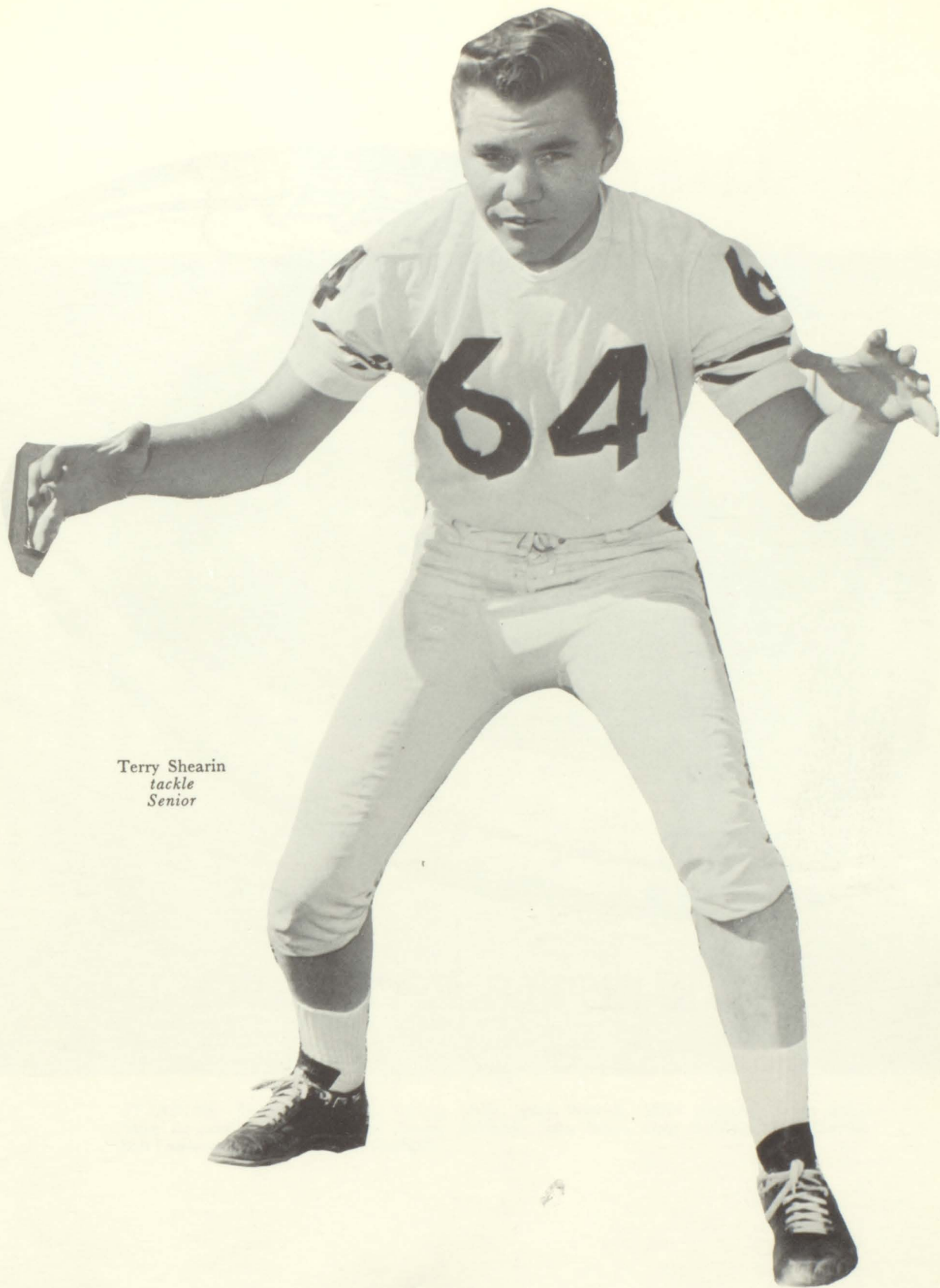

Terry Shearin  
*tackle*  
*Senior*

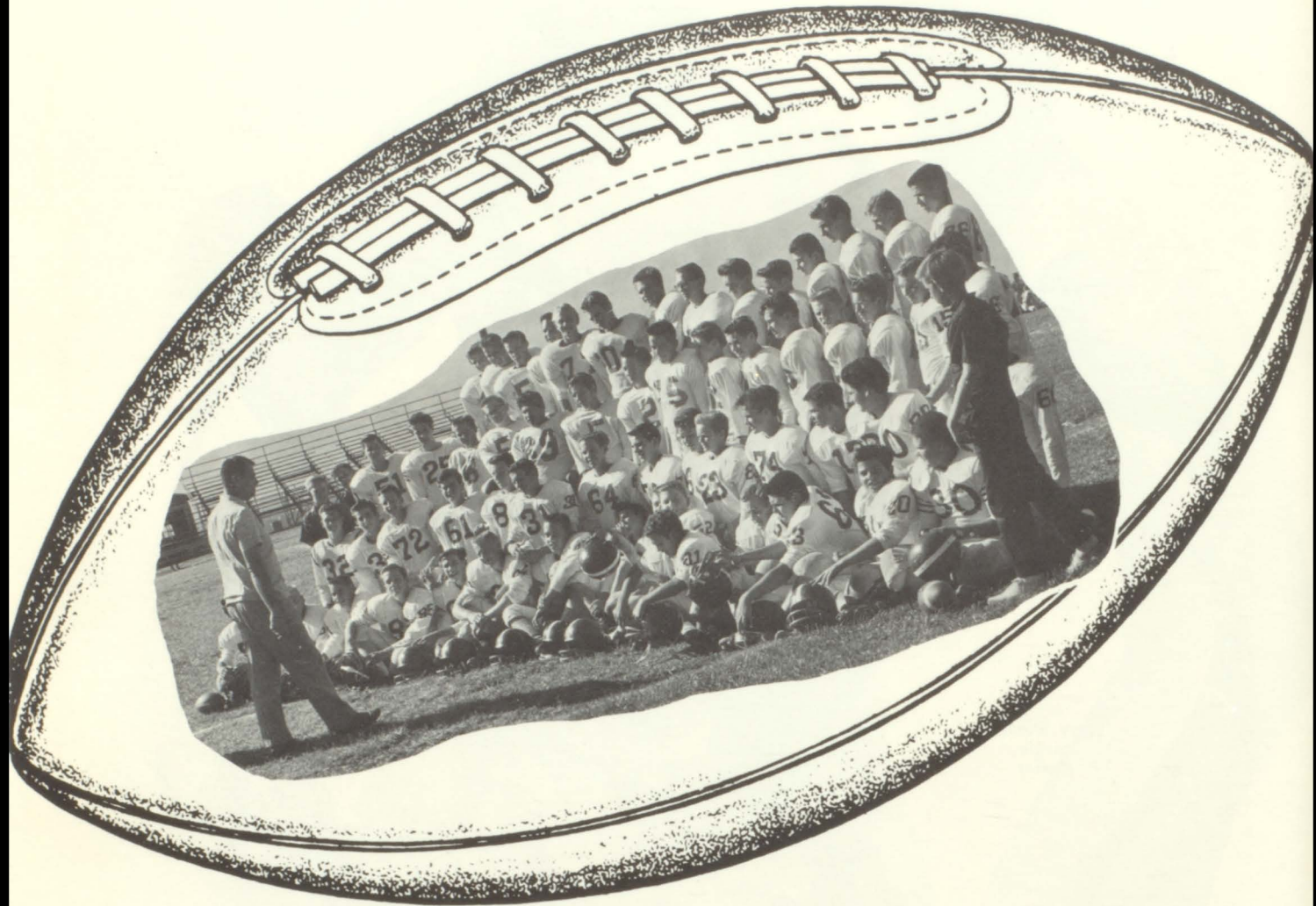

## OUR FUTURE VARSITY



# VARSITY BASKETBALL

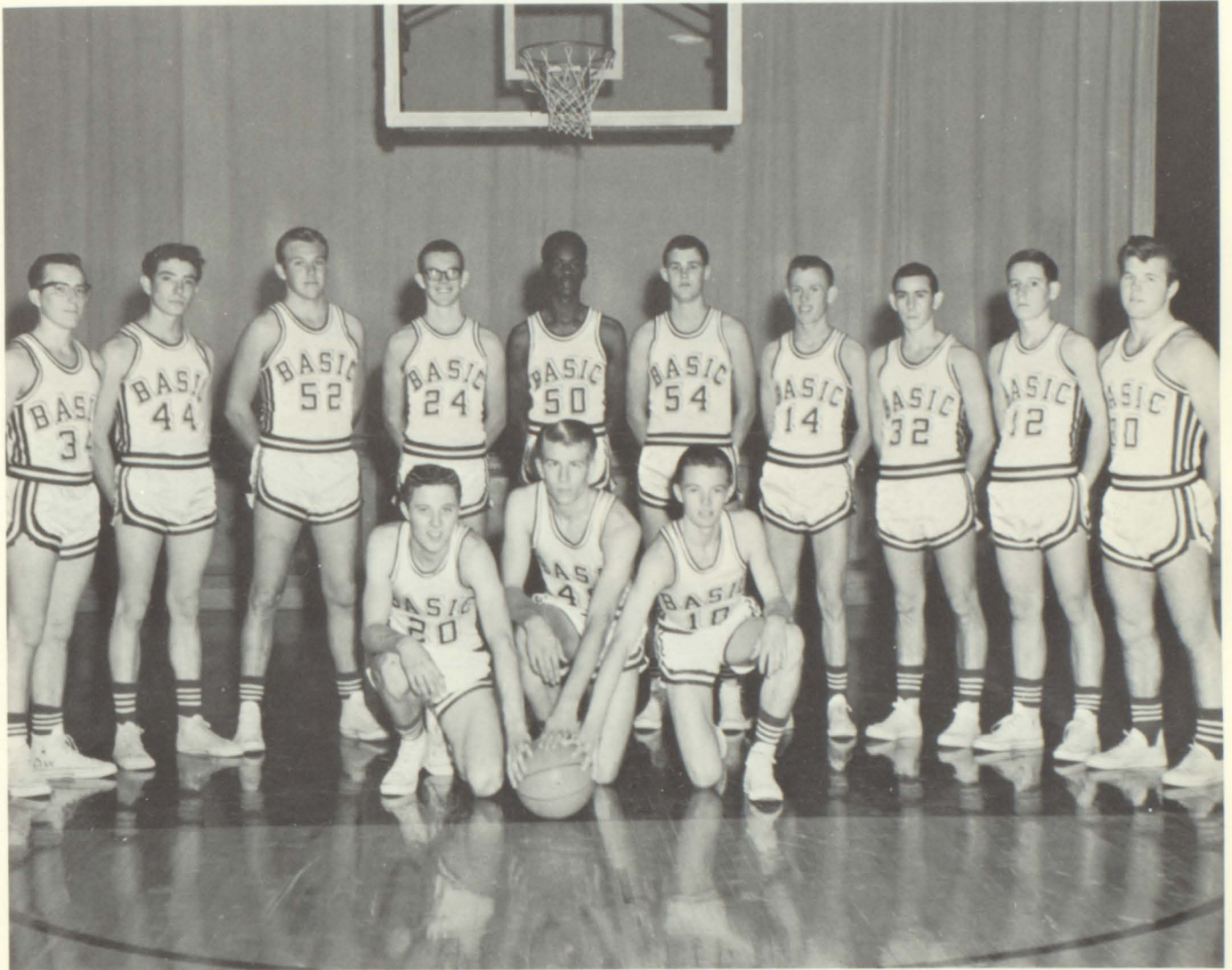

*STANDING:* Doyle Whitehead, George Dailly, Jerry Nichols, Mike Nichols, James Pack, Mike Bergemeyer, Randy Hawes, Dewey Braswell, John Ware, Greg Sullivan. *KNEELING:* Bob Fieldson, Bill Jibert, Dennis England.



*Coach Shellinger*

WE'RE CHEERING FOR THE "WOLVES!"





Managers: Mike Bagstad, Russell Lawrence.

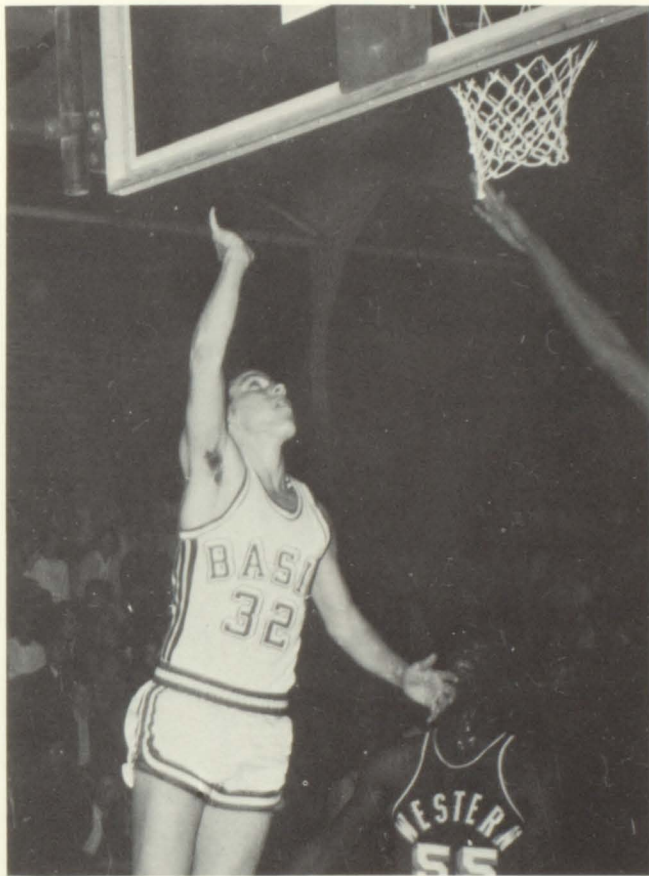

Basket, Basic, Basket!

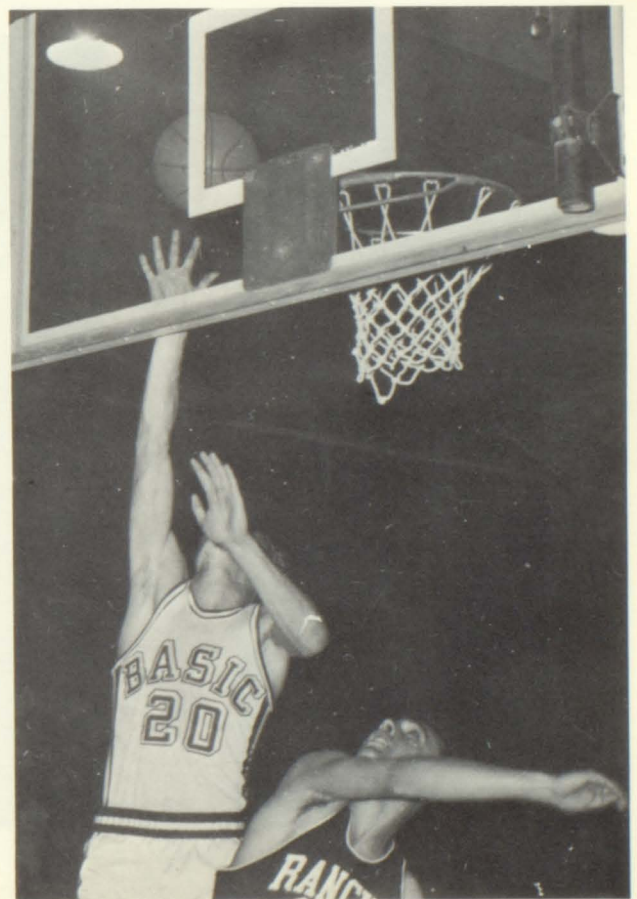

Rebound, Basic!



Mike Bergemeyer  
*forward*

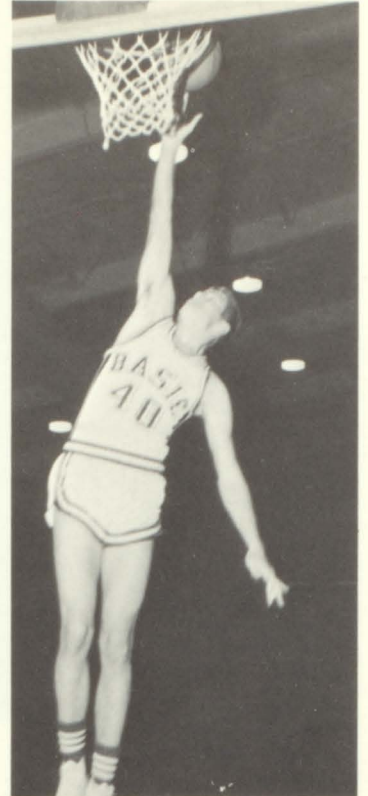

Bill Jilbert  
*forward*

## SCORE, BASIC!!

Bob Fieldson  
*forward*



Dennis England  
*guard*

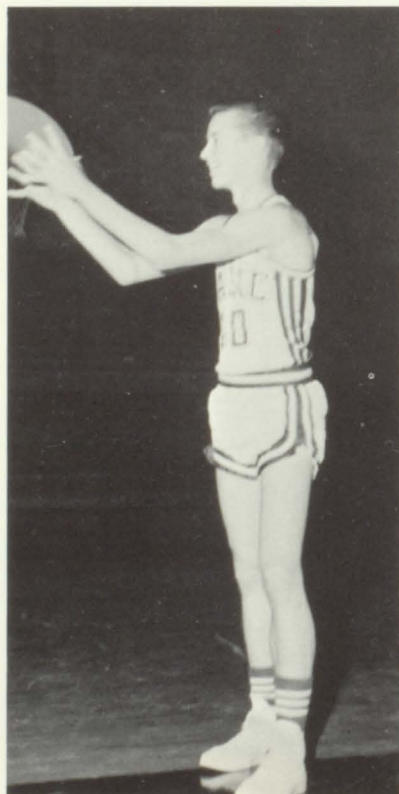

Randy Hawes  
*forward*

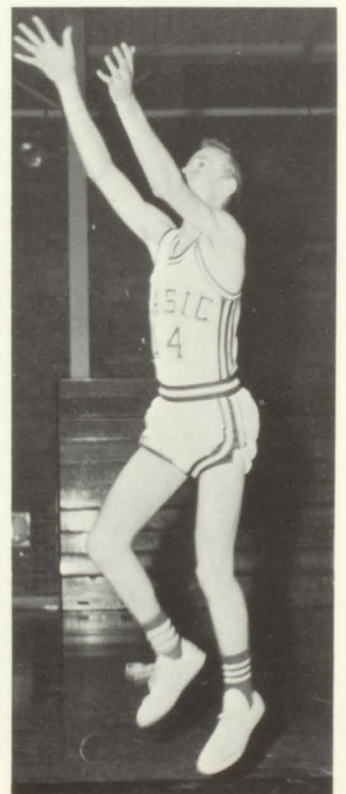



George Daily  
*guard*



Doyle Whitehead  
*guard*



Mike Nichols  
*guard*

## GO BASIC!!

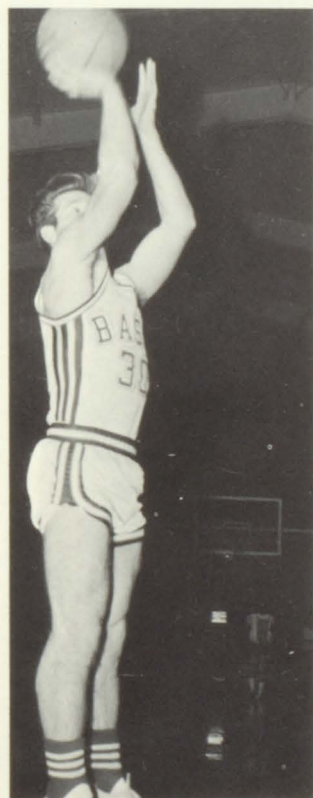

Greg Sullivan  
*forward*



Jerry Nichols  
*center*

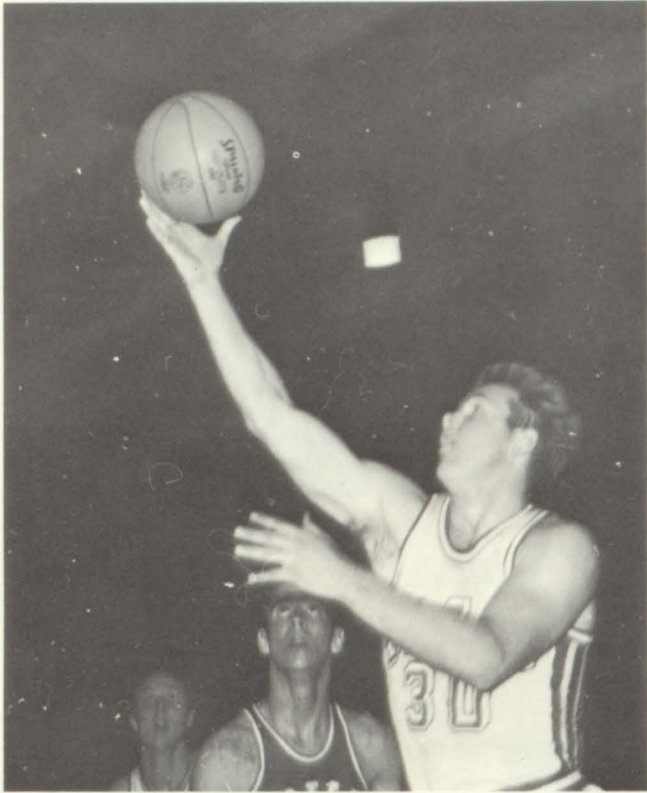

Get that ball!



Dewey Braswell  
guard



## J.V. BASKETBALL



TOMORROW'S VARSITY!!



*Coach Shellinger*

## BASEBALL TEAM

THE "WOLVES"





Myron Buescher

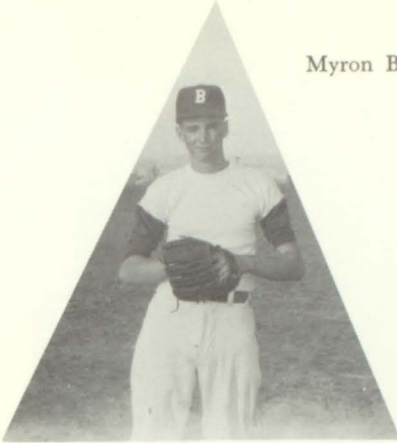

Terry Shearin

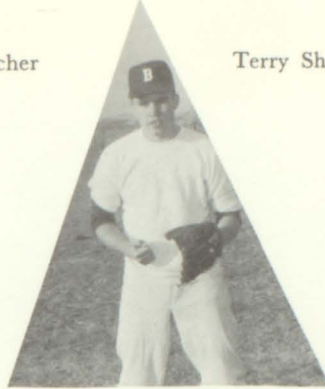

Dale Calderon

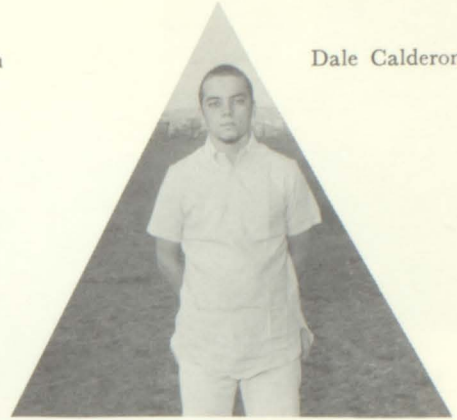

Robert Bindus

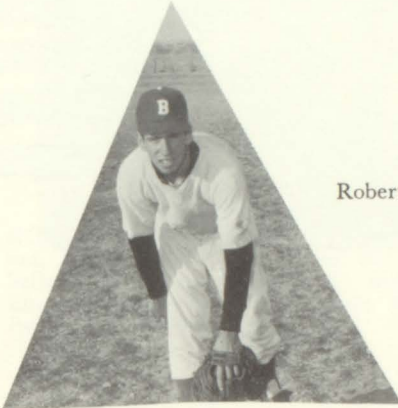

## OUR MIGHTY SENIORS

Bill Horne

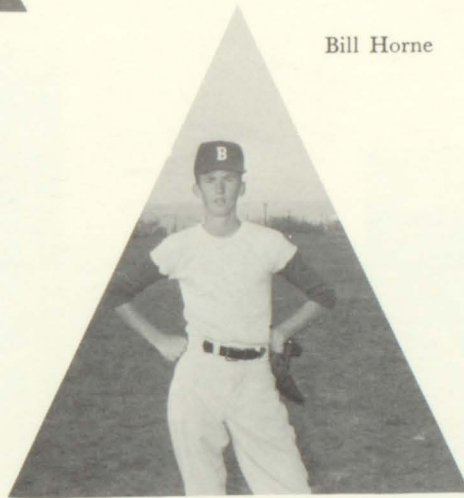

Adolph Sanchez



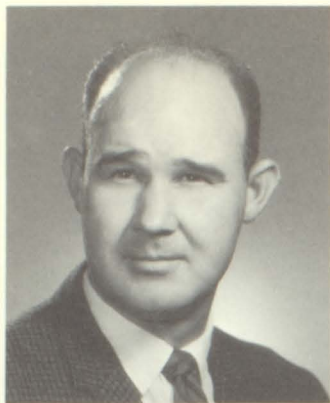

DON SMITH, *Coach*



# TRACK



Fred Gerard



Vernon Grady



ROW 1: Lucille Excell, Karen Glover, Thelma Pederson, Linda Birdsey, Terry Pitts, Sue Steiner, Donna Sellers, Kay Steiner. ROW 2: Billy Wallace, Bill Elsey, Richard Lindbloom, Russ Williamson, Jim Park, Jan Bennett, John Blair. ROW 3: Ricky

O'Neal, Roger Williamson, Bob Long. ROW 4: Harold Watkins, John Williams, Allen Bell. (Not shown: John Stubblefield, Cleve Stafford, Velma Pederson).

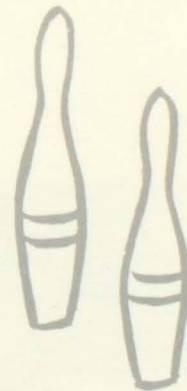

FRANK ROCHA  
*Sponsor*

## BOWLING TEAM

# AUTOGRAPHS



Oh, that Mexico trip!! Oh, those wretched jump seats!!

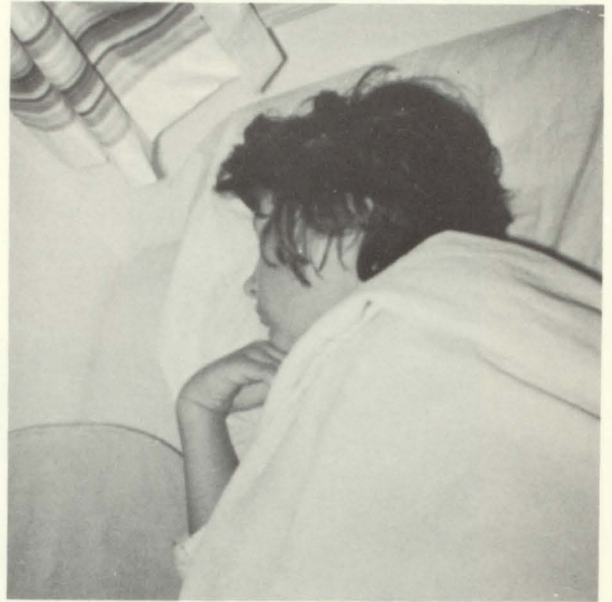

Dead to the world—Mary Taylor



Cuteness is Olivia

# AUTOGRAPHS



Those were the days. Student Council—Henderson Jr. High, '60-'61



Little men on campus!!

# AUTOGRAPHS



Was something bothering you, Kay?



Dickie

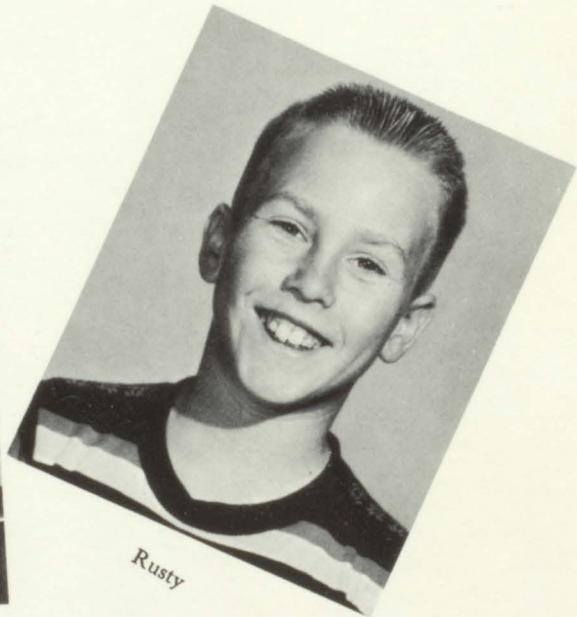

Rusty

# AUTOGRAPHS



Sharon



Tammy



Rogie



Dewey



Pattie



Carroll-Annie



Randy

Mighty Seniors—?



Penny



Markey



Johnnie



Kerry



Teri



LuDeeney



Georgey

# AUTOGRAPHS



Princess Pam



Sexy are Pat, Carroll and Gail



How come you're smiling, Robin?



Merry Marlene



Hi! ya, Sherri!



# AUTOGRAPHS



Future leaders do another good deed? Basic's favorite Girl Scout troop strikes again!

# AUTOGRAPHS



Johnnie McBeath and Randy Ingram—Big Shoppers?



What's 'a matter Tammy?

Pat—our future beauty queen?



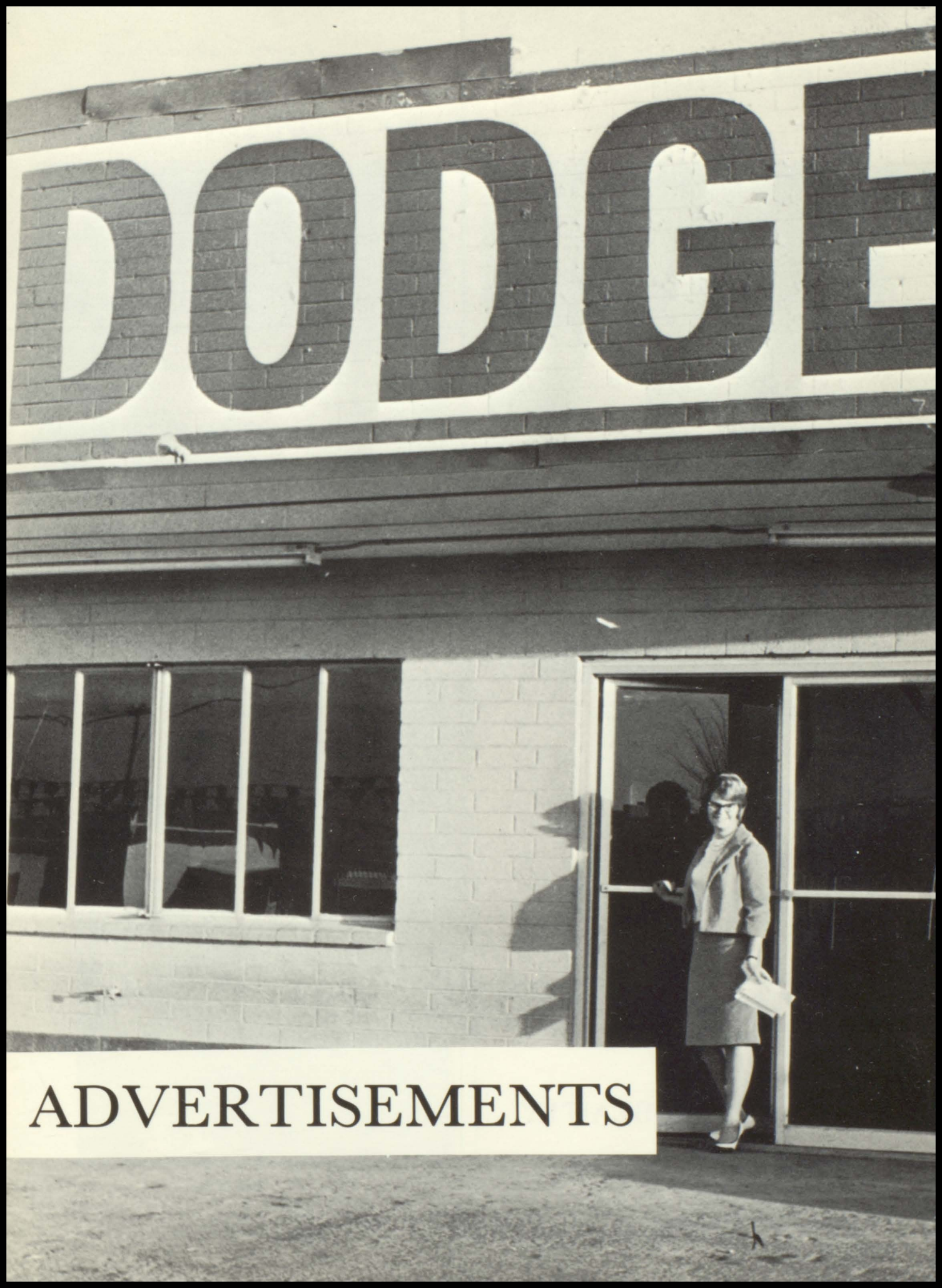

DODGE

ADVERTISEMENTS

## GAREHIME'S

## PENNY'S

Always First in Quality

Las Vegas

Nevada

Compliments of

## ARNOLD CHRISTENSON LINDER TRAVEL SERVICE

Las Vegas

Nevada

115 North 3rd Street

## REX BELL'S

Frontier Stylings & Sportswear

\* \* \*

384-3144

304 Fremont Street

Las Vegas

Nevada

## ALLEN & HANSON

"WHERE BEST DRESSED MEN GET  
THAT WAY."

- \* Timely Clothes
- \* Nunn-Bush Clothes
- \* Rough Rider Slacks

404 Fremont Street  
Las Vegas  
Nevada

Congratulations to  
the Class of '64

## TOWN HOUSE BEAUTY SALON

69 Water Street

Henderson

Nevada



Congratulations &  
Best Wishes

## DESERT SPORTING GOODS



55 East Lake Mead Drive

Henderson

Nevada

U. S. LIME PRODUCTS

DIVISION 1

THE FLINTKOTE CO.

"Best Wishes"

DANTE'S

Fine Food and Cocktail Lounge

Phone: 565-3233

Lake Mead Drive  
Henderson, Nevada



Lloyd, "We'll be in by curfew!"

HENDERSON

LUMBER

COMPANY

Lake Mead Drive

565-2291

# DICK STEWART MOTORS INC.

"Yea Richie"



Water & Titanium  
565-8726  
Henderson

Best Wishes, Seniors!!

# HERB & MARV'S

Store for men

517 Fremont St.  
Phone: 384-7545

Las Vegas

Nevada

# JACK'S BASIC TEXACO

Speedy Service & Blue Chip Stamps

Water & Lake Mead Drive  
Henderson Nevada

Best Wishes to the  
Class of '64

# HENDERSON THEATER

Army Street  
Henderson, Nevada  
565-3700

# CROSBY MUSIC CENTRE

"Herb" Crosby-Owner  
& Director



19 Water Street  
Henderson, Nevada  
Telephone: 565-2966

# ELDORADO CLUB

Features Party Bingo Twice  
Daily at 2:00 P.M. & 8:00 P.M.

Henderson, Nevada

Congratulations  
Class of 1964

## FIRST WESTERN SAVINGS

AND LOAN ASSOCIATION

Henderson  
Regional Office

508 South Boulder Highway

## WAYNE'S AUTO BODY SHOP

1730 South Main Street

Las Vegas, Nevada

Phone: 385-2633  
385-2634

Best Wishes to the  
Class of 1964

## SWANKY CLUB

Boulder Highway  
Henderson, Nevada

## BOND'S

## JEWELERS

Easiest Credit Terms In America

Corner 3rd & Fremont  
Las Vegas, Nevada



Gail, "For cryin' out loud, ya don't need a furpiece that bad!!!"

## CARDINAL SPORTING GOODS

1313 East Charleston

Las Vegas, Nevada

Rawlings & Voit Athletic District  
382-4672

TIMET

Congratulations  
and  
Best  
Wishes

TITANIUM METALS

CORPORATION OF AMERICA

1964



## TRI CITY MOTORS

used cars-garage  
auto body-impound lot  
24 hour towing

Bill Day, owner

1135 North Boulder Highway  
Phone: 565-5182  
Box 591  
Henderson, Nevada

## PETERSON AUTO BODY

on  
Boulder Highway

"Best Wishes"  
Class of '64

"Best Wishes"

## PERRY'S MEN SHOP

1 West Pacific

Henderson

Nevada

## VERNAY'S

sportswear - lingerie - accessories



Phone: 565-6391  
532 South Boulder Highway  
Henderson, Nevada

Congratulations  
&  
Best Wishes  
to the Class of 1964

## BUILDERS SUPPLY

1245 North Boulder Highway

Henderson, Nevada

Good Luck  
Class of '64'

ART & WICK

PLANTATION CLUB

Henderson

Nevada

Congratulations

Class of '64

AMERICAN POTASH  
CHEMICAL CORPORATION

John Freels — Frank Morrell

Agents

FARMERS INSURANCE

565-2345

42 Water St.

Best Wishes to the  
Class of '64

BASIC AUTO PARTS  
INC.

1 Water St.

Henderson

Congratulations  
and Best Wishes  
to the Class of '64'

BOB OLSEN

REALTY & INSURANCE

10 Water St.

565-2033

Henderson, Nevada



Caroline, "Grandpa, and his out-door plumbing!"

Success and Happiness  
to the Class of 1964

## GUNVILLE'S

furniture - appliances - sales  
service

556-5951  
119 Water St.

Henderson

Nevada

Good Luck

Class of '64

## REXALL DRUG STORE

Henderson

Nevada

Best Wishes to the

Class of '64

## LEHMAN & LYTLER

## 'CHEVRON'

Lake Mead Drive & Boulder Hiway



WE WISH YOU SUCCESS

INTERNATIONAL BROTHERHOOD

OF

ELECTRICAL WORKERS

LOCAL #357

Las Vegas

Best Wishes To The  
Class of 1964

## STAUFFER CHEMICAL COMPANY

Henderson, Nevada

### DICK STEWART MOTORS INC.



authorized  
Dodge Dealer

Water & Titanium

Henderson

Best of Luck to the  
Class of 1964

### VAN VALEY'S

\* \* \*

Men and Boy's Wear  
Shoes for the entire family

Henderson

Nevada

Congratulations

### FROSTOP DRIVEIN

Lead and Atlantic

Henderson

SPROUSE-REITZ

VARIETY STORE

202 North Boulder Highway

Henderson

Nevada

STEEL CONSTRUCTORS

Steel Fabrication - Welding

1414 Athol Street

Henderson, Nevada

Joe Steiger

Golf Professional

BLACK MOUNTAIN  
GOLF & COUNTRY CLUB



P.O. Box 2006

Henderson, Nevada

PACIFIC ENGINEERING

&

PRODUCTION COMPANY

Henderson, Nevada

Best Wishes to the  
Graduating Class of 1964

Congratulations &  
Best Wishes  
to the Class of '64

from all the  
employees and owners of

## RANCHO MARKET

## DISCOUNT SALES

3rd St. & Boulder Hiway  
Pittman, Nevada

2987 Las Vegas Blvd. North  
Las Vegas, Nevada

M. J. CHRISTENSEN

## JEWELERS

225 Fremont

913 East Sahara

Charleston Plaza

Vegas Village North

## NEVADA TYPEWRITER

## EXCHANGE

2013 East Charleston

Phone: 384-2790

Las Vegas

Nevada

Best Wishes to the  
Class of 1964

## FRONTIER

## NURSERY & FLORIST

87 Frontier Blvd.

Henderson

Congratulations and Best Wishes

to the Class of 1964



"What a way to go!"



Congratulations, Seniors!!

T  
E  
E  
N  
A  
G  
E  
  
C  
L  
U  
B



H  
E  
N  
D  
E  
R  
S  
O  
N  
  
N  
E  
V  
A  
D  
A



Best Wishes

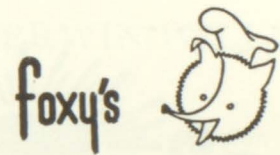

Las Vegas

Nevada

DICK STEWART

FLYING "A"

"WHERE 'LITTLE' RICHIE GOT  
HIS START"

Best Wishes to the  
Class of '64

Corner of Water & Boulder Hiway



Bonnie, "Oh, that smarts!"

Best Wishes

STARDUST HOTEL

&

GOLF CLUB

Las Vegas, Nevada

Congratulations

Seniors

WAREHOUSE FURNITURE

701 North Main

Las Vegas

ORAN GRAGSON'S

Furniture - Appliances

1300 E. Charleston Blvd.

Las Vegas, Nevada



**RESTAURANT**  
~~from the~~  
WORLD FAMOUS FOR  
*Fine Foods*  
*Recommended by*  
DUNCAN HINES  
**OPEN 24 HOURS A DAY**



Best Wishes for Happy Motoring

LAS VEGAS NEW CAR DEALERS ASSOCIATION, INC.

CASHMAN-CADILLAC  
118 North Main Street

CLARK COUNTY WHOLESALE MERCANTILE  
512 South Main Street

PAT CLARK PONTIAC  
1620 Fremont

COMMUNITY CHEVROLET CO.  
1107 East Charleston Blvd.

DESERT MOTORS, INC.  
3115 East Fremont

GAUDIN FORD  
1120 Las Vegas Blvd. South

PETE FINDLAY OLDSMOBILE  
3024 East Fremont

SUNLAND MOTORS  
3131 East Fremont

TODKILL LINCOLN-MERCURY  
2000 Las Vegas Blvd. South

WARTHEN BUICK  
3025 East Sahara

Best Wishes from

WILBUR CLARK'S

DESERT INN

AND COUNTRY CLUB

Las Vegas, Nevada

Best Wishes to the  
Centennial Class

THE SHERWIN-WILLIAMS CO.

103 East Charleston  
Las Vegas, Nevada  
382-7898



Gary, "Wanna  
drag, Teri?"

BEST WISHES TO ALL OUR

“BASIC FRIENDS”

HOTEL SHOWBOAT  
AND SHOWBOAT LANES

NEVADA'S FAVORITE ONE-STOP

FAMILY FUN CENTER

2800 Fremont

382-7575

# BANK OF LAS VEGAS

MEET THE BEST

Member of FDIC

7 Convenient Offices

Best Wishes To  
The Class of '64

# IMPERIAL "400" MOTEL

3265 Las Vegas Boulevard South

Las Vegas

# GENERAL

## DRAFTING SERVICE

Ownership Plates  
Drafting for Planning, Reasoning, etc.  
Property Location

1922 Weldon Place

Las Vegas

Nevada

Best Wishes

# DUNES HOTEL

Las Vegas

Nevada

WITH EVERY GOOD WISH



PEAK'S JEWELRY



516 South Boulder Highway  
Henderson, Nevada

FOR QUALITY  
WITHOUT  
QUESTION

BEST WISHES

From



*The Coca-Cola Bottling Company*



Congratulations

**HORSEY  
INSURANCE AGENCY**

913 East Charleston

Best Wishes From

**SANTA ANITA  
SPORTS CLUB**

wagering on all sports events

3207 Las Vegas Boulevard South

Best Wishes

**CANTRELL'S  
CLEANERS**

1015 East Charleston

Las Vegas

Nevada

Fine Foods And Cocktails



2021 East Charleston Blvd.  
Las Vegas, Nevada

*IN APPRECIATION*

To those members of the El Lobo staff,  
who gave up many hours to help make  
this book possible, I would like to extend  
my sincere appreciation.

Respectfully yours,

Carroll Ann Brooks  
Editor

# PATRONSHIP PAGE

HECHT'S

CHIC HECHT

ORGANGE RUFUS

KINGS FLOWERS

KAY'S FABRICS

FASHION CORNER

LARRY'S HANCOCK

SMITH & CHANDLER

DOM'S SHOE REPAIR

STATE FARM INSURANCE

EL PORTAL LUGGAGE SHOP

NEW ERA OFFSET PRINTERS

# AUTOGRAPHS

“RESERVED FOR THAT SPECIAL  
SOMEONE”



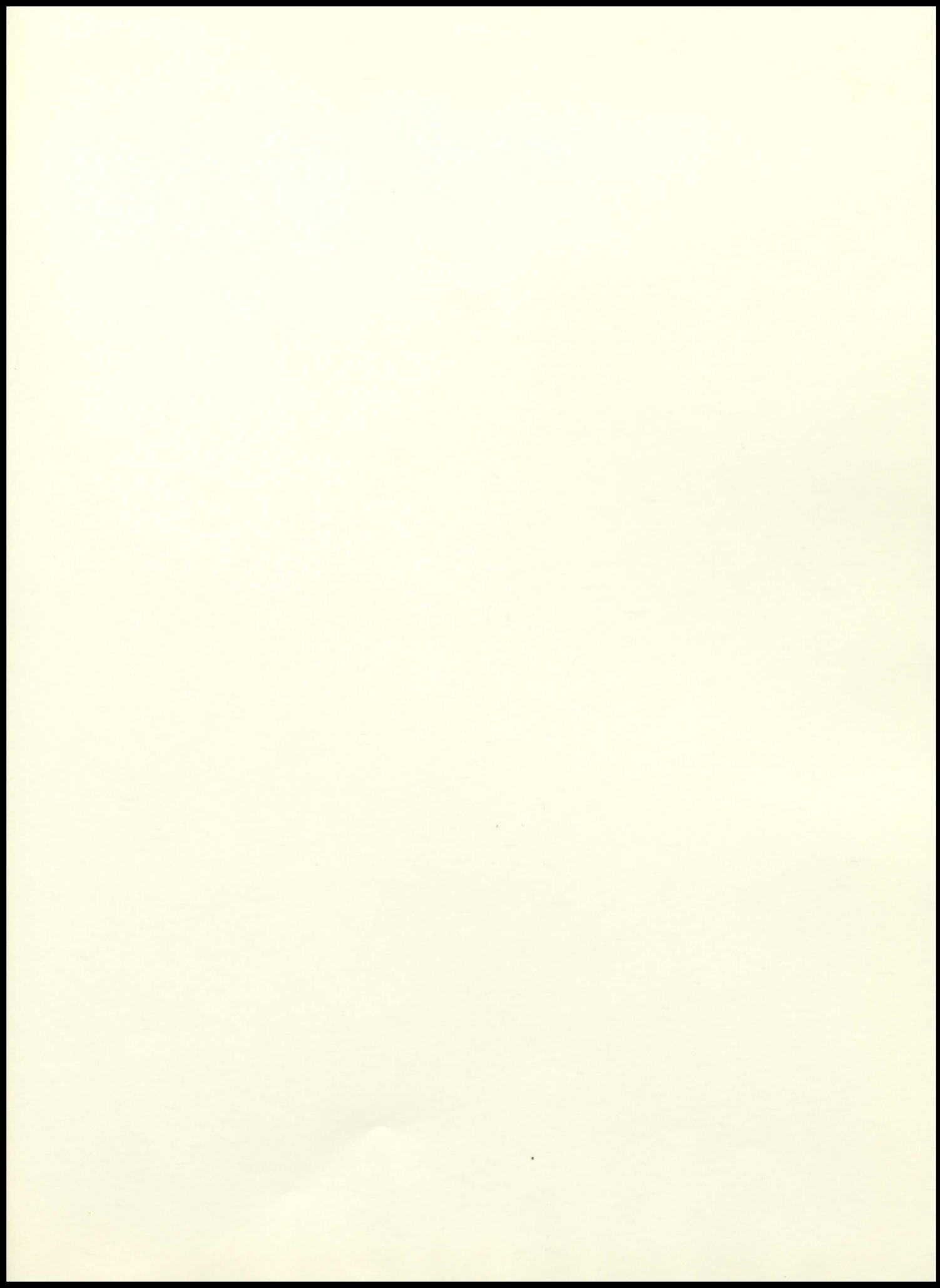

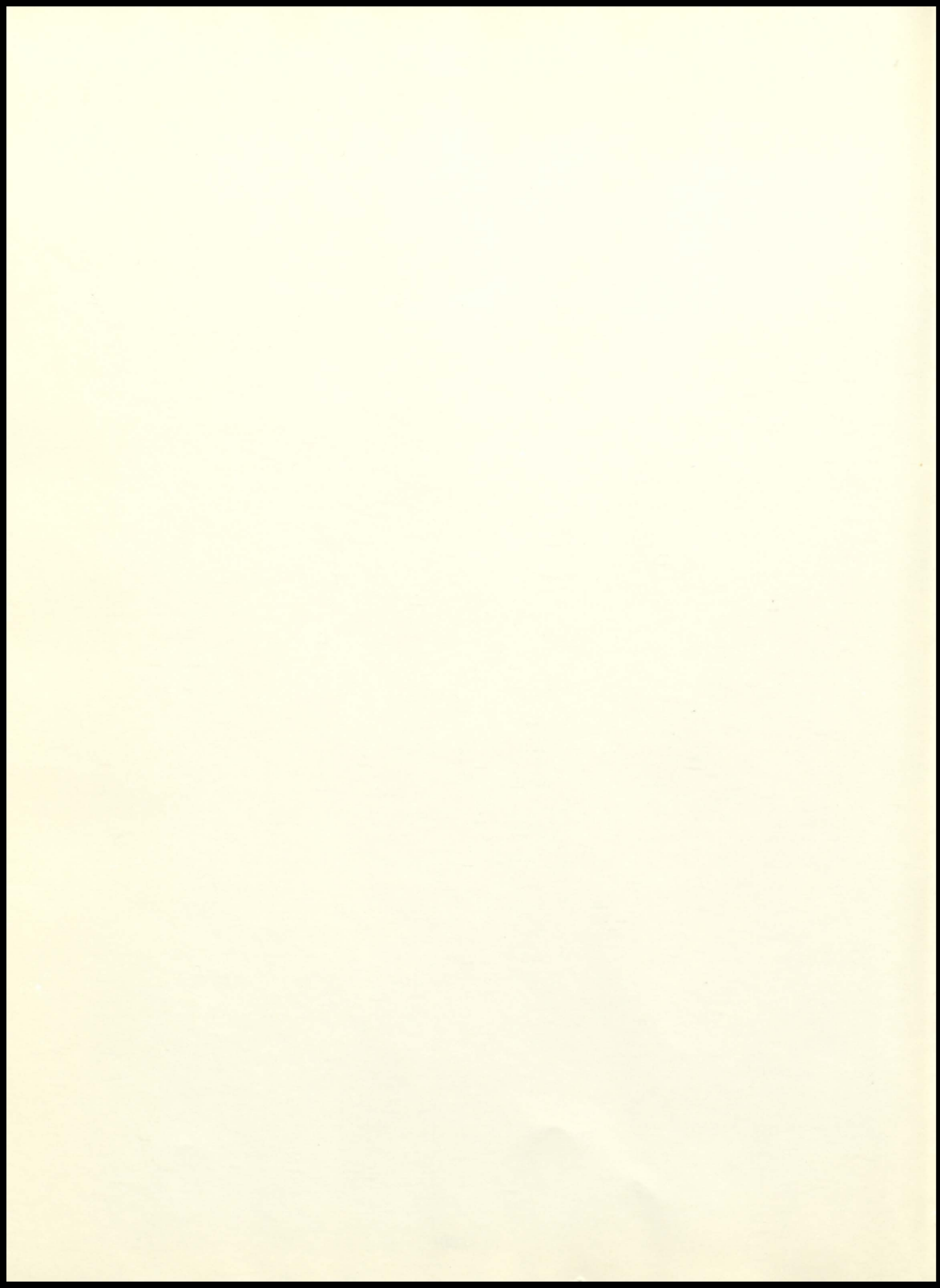

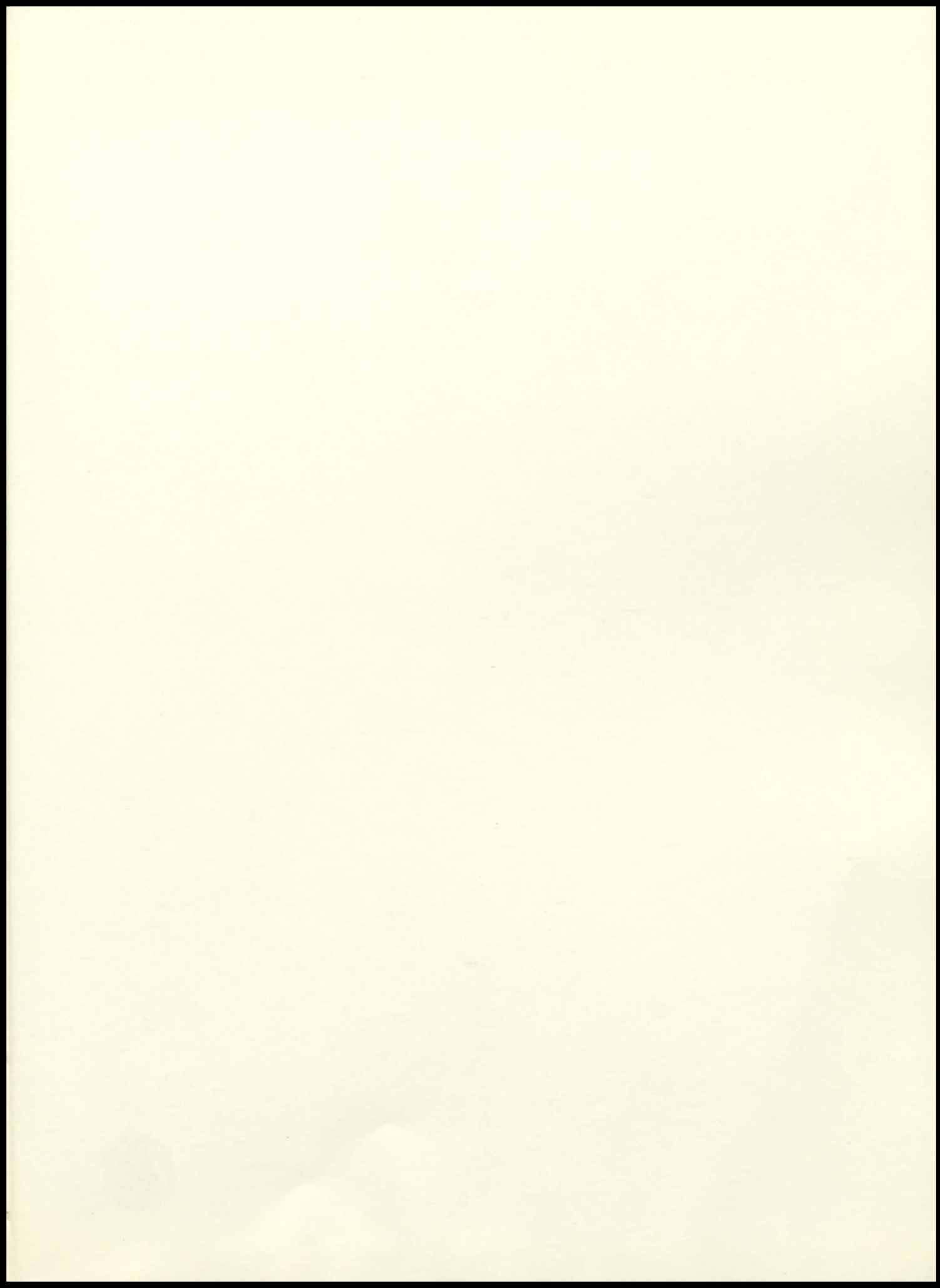



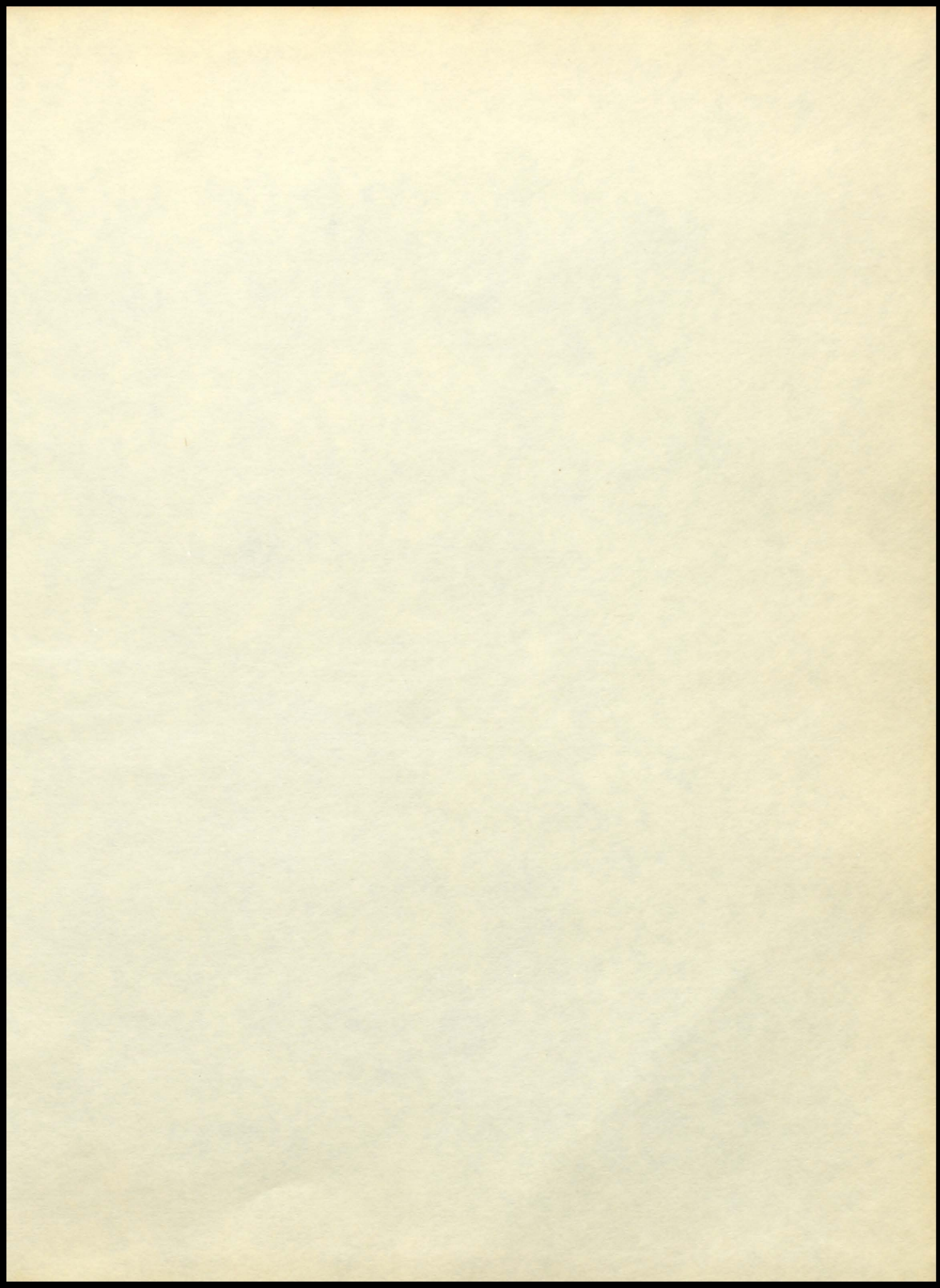



HENDERSON DIST. PUB. LIBRARIES  
GIBSON LIBRARY

