

EL LOBO



58



HENDERSON DISTRICT PUBLIC LIBRARIES



3 1431 00410287 7

Liane Bergemeyer

REFERENCE
Library Use Only

Henderson District Public Libraries
James I. Gibson Library
280 S. Water St.
Henderson, NV 89015-7288
702-565-8402

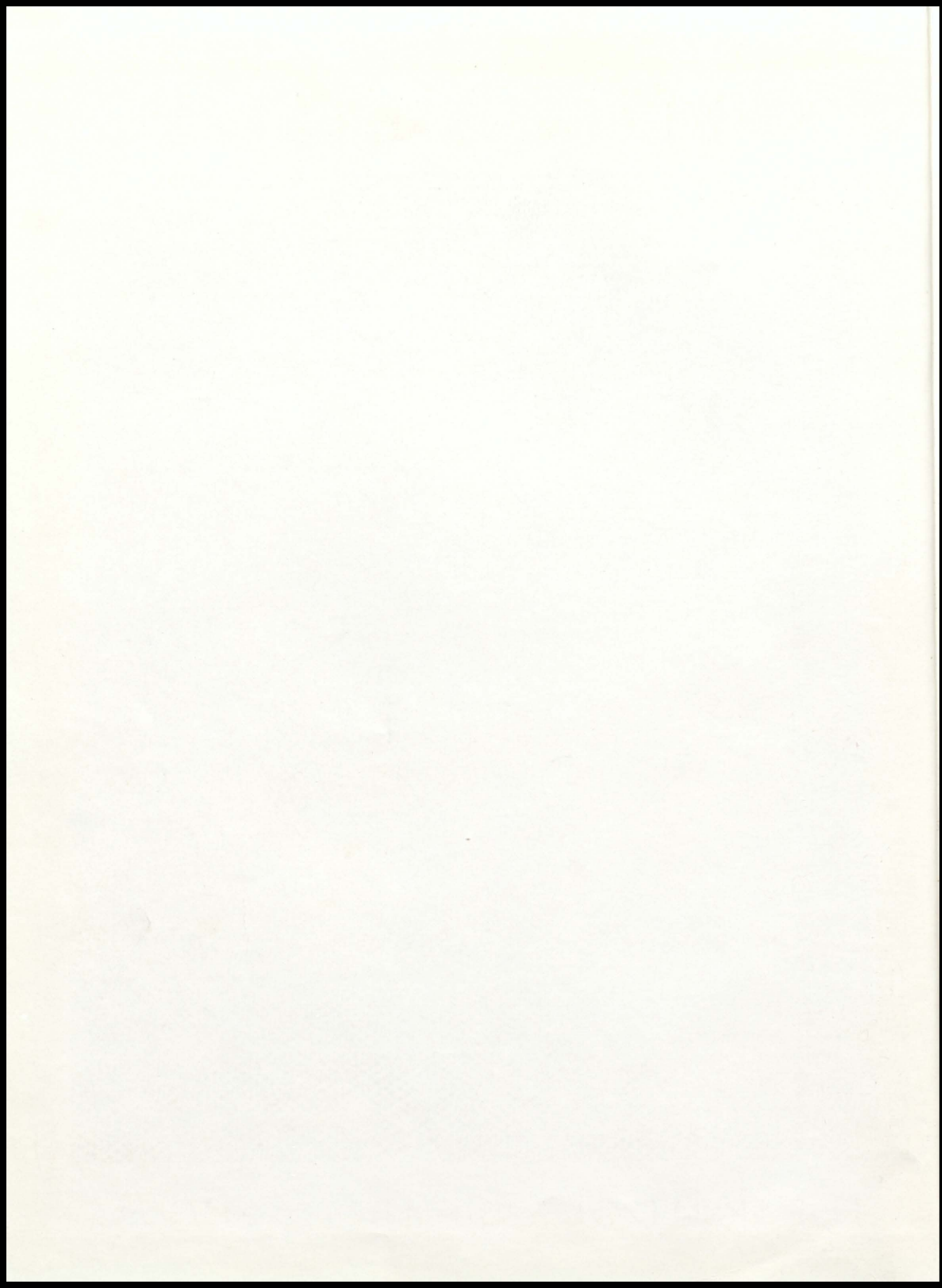

DEDICATION



“THE SPIRIT OF BASIC HIGH SCHOOL”



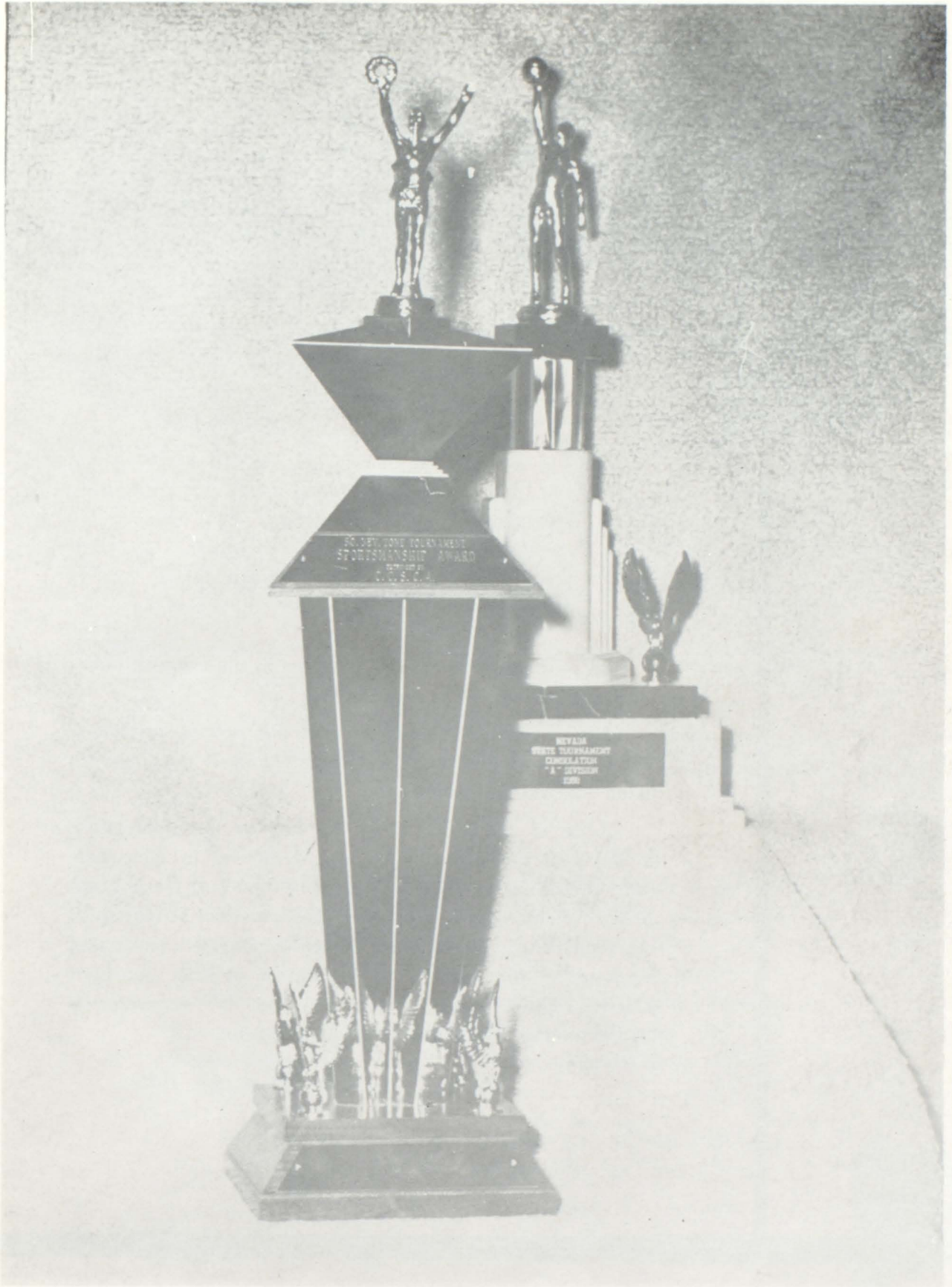



FOREWORD

We have made several changes in the annual which we hope meet with your approval.

Our theme was built around our school emblem—the wolf—and the desert. We felt that it was best to leave this theme unnamed.

One of the major changes was in the dedication. In the past the annual has been dedicated to some person. This year's dedication, to "The Spirit of Basic High School," was chosen because of the excellent school spirit shown throughout the year. This spirit was culminated by winning the sportsmanship trophy at the Southern Zone basketball tournament and the "A" consolation trophy at the State basketball tournament.

—ANN HARGETT, Editor

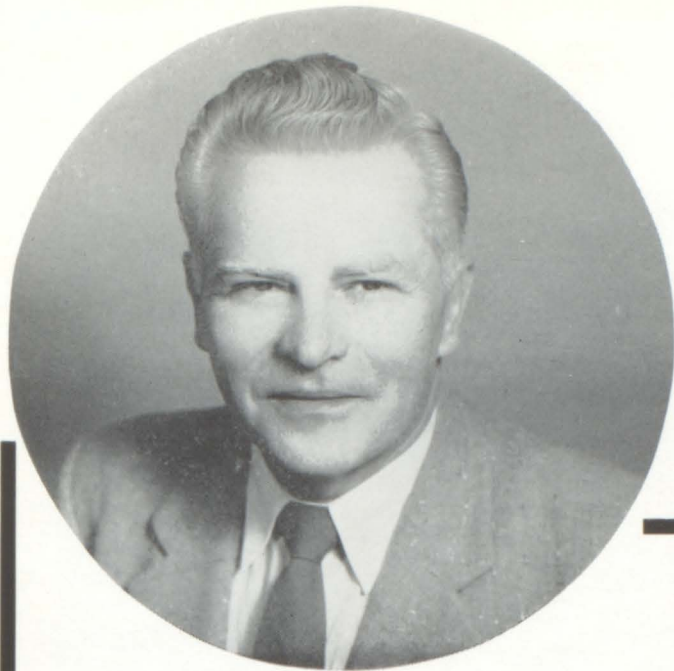

PRINCIPAL'S MESSAGE

Clark County School District

ADMINISTRATIVE AREA NO. 4

P. O. BOX NO. 8

HENDERSON, NEVADA

LYAL W. BURKHOLDER, AREA ADMINISTRATOR

MR. R. GUILD GRAY, SUPERINTENDENT
P. O. BOX 551
LAS VEGAS, NEVADA

CLARK COUNTY BOARD OF SCHOOL TRUSTEES
MR. CLARK F. GARSIDE, PRESIDENT
MR. CHESTER T. SEWELL, VICE PRESIDENT
MRS. HELEN T. HYDE, CLERK
MR. PAUL E. CULLEY, MEMBER
MR. DELL H. ROBISON, MEMBER
MR. JACK B. MOE, MEMBER
DR. CLARE W. WOODBURY, MEMBER

One of the major aims of your teachers and administrators during the course of your school lives has been to help each one of you develop a philosophy which would enable you to meet both the ordinary and extraordinary problems of life. Part of your philosophy should be based upon the American spirit of progress. This spirit has been best expressed by Thomas A. Edison when he said, "There's a way to do it better—find it!"

It is our sincere wish that each one of you will have a happy and successful life searching for the "better ways."

—JOHN A. DOOLEY

JAD:ss





ADMINISTRATION

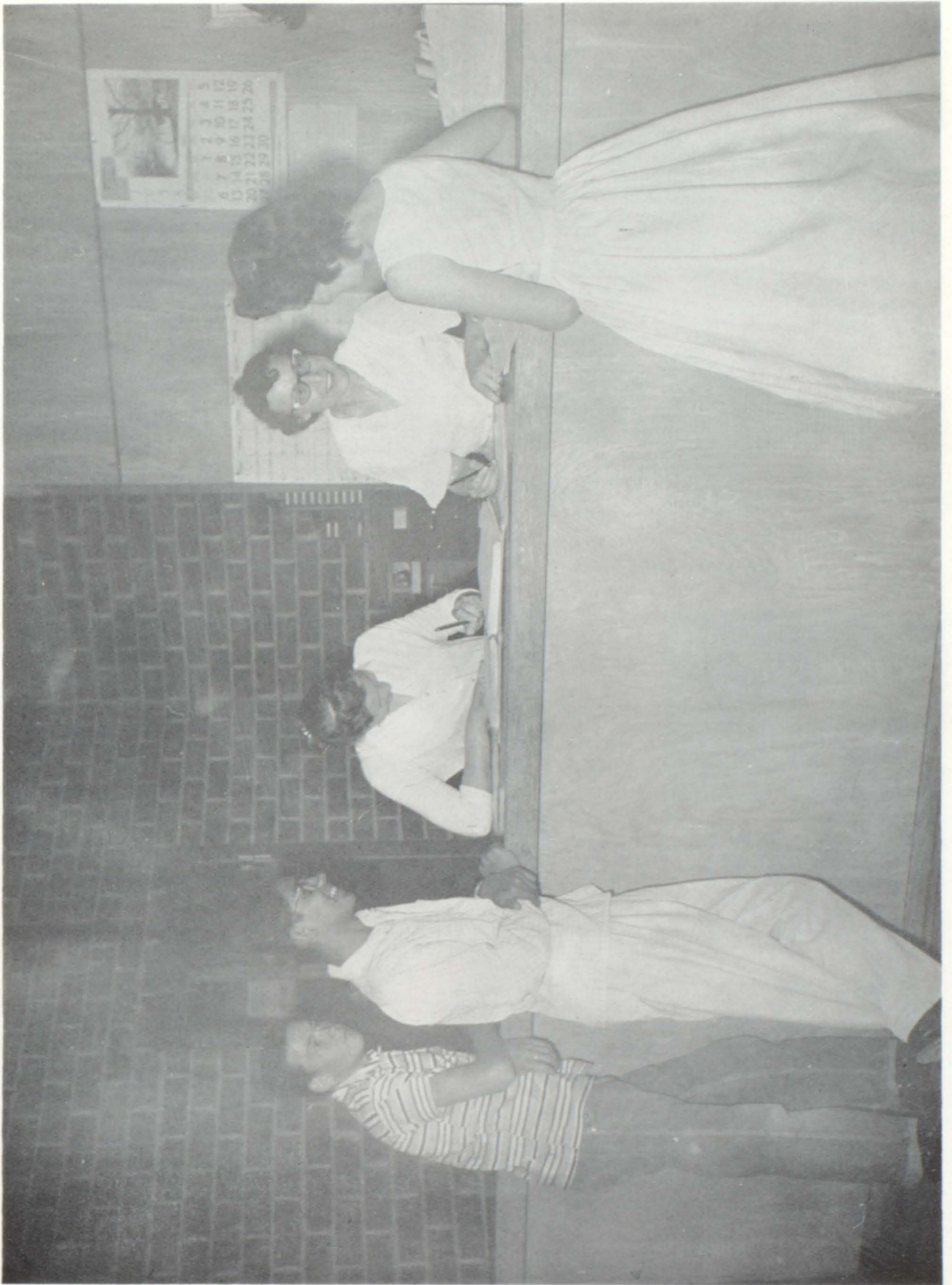



Left to right: Dr. C. W. Woodbury, Mr. Chester T. Sewell, Mrs. Peggy Hyde, Mr. Sherwood S. Gar-side, Mr. Paul Culley, Mr. Milton Keefer, and Mr. Dell Robinson.



Mr. R Guild Gray
Superintendent of
Clark County Schools

BOARD



Mr. Lyle W. Burkholder
Area Administrator
Henderson School District

SCHOOL

STAFF



Student office workers: Mona Hartle, Kathy Slavin, Landra Gould, JoAnna Brooks, Christine Harper, and Diana Riggs.

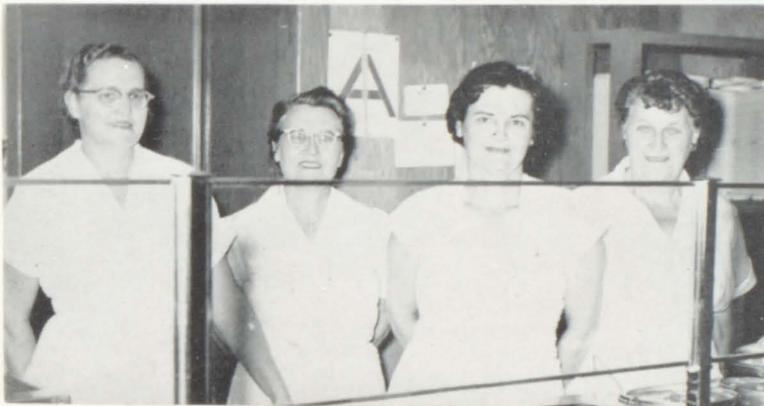

Cafeteria staff, left to right: Lily Hayes, Rose Combs, Jessie Canada, supervisor, and Hattie Baillie.



Diane Bergermeyer
Office Secretary



Katie Butler
School Nurse



Custodians, left to right, Robert Dickinson, Larry Anderson, head custodian; Keith Walker, Clayton Williams, William Mathison.



James Barnhart



John Beatty

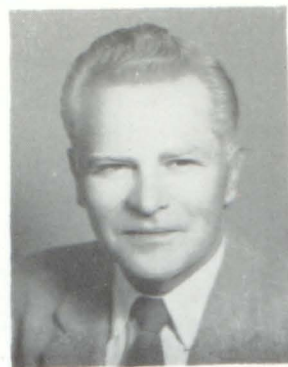

John A. Dooley
Principal



Lester Burgwardt



George Chrisler

FACULTY

The combined efforts of this, the Basic High School faculty, play a large part in forming the patterns and principals for the students' future years.

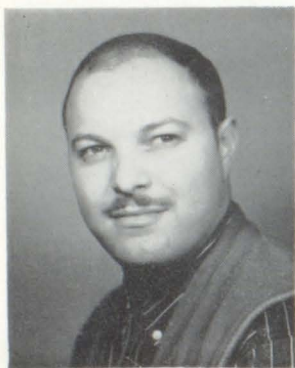

George Christian



Benjamin Cowan



Joe Cummings

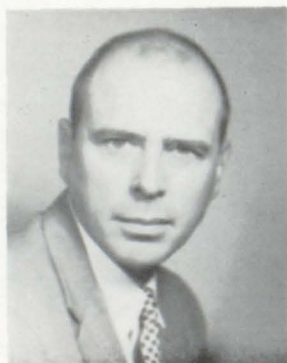

Richard Empson



Walter Ford



Warren Frank



Estes McDoniel
Vice-Principal



Arthur Frankel

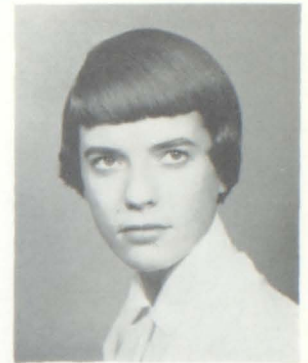

Patricia Geuder

Through the efforts of the teachers each student has an equal opportunity to advance in his chosen career.

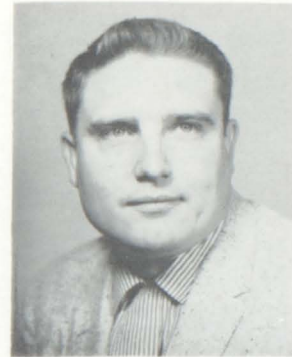

Gerald Hoover



Alex Kennedy



Lee Lamoreaux



Marian Lander



Helen Leonard



Larry Lockridge



Laverne Lonsdorf



LaCreta Lopeman



Robert Lunt



Cecil Martin



Louella Matheus



Samuel Meighan



Martha Millick



Gertrude Mills



John Morgan



Donal O'Callaghan



Marjorie Peck



Alice Pope



Dorothy Robinson



Frank Rocha



John Shaw



Edward Shellinger



Don Smith



Helen Smith



Josephine Strong



Leone Tippin



Marlan Walker



Ray Wilkie



Lawrence Williams



Chapman Wooten



John Dooley
Adviser



Deanna Williams
President



Steve Sullivan
Vice-President

STUDENT COUNCIL



Joyce Shibuyama
Junior

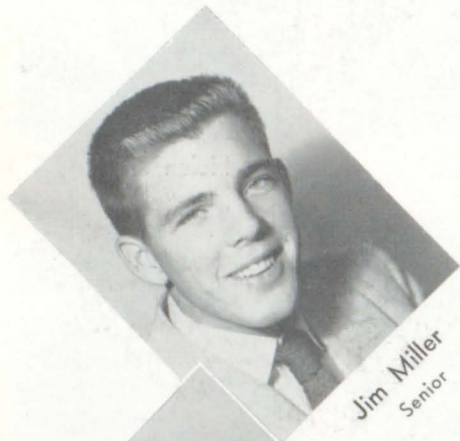

Jim Miller
Senior



Larry Reid
Junior



Landra Gould
Senior



Colleen Osiecki
Junior

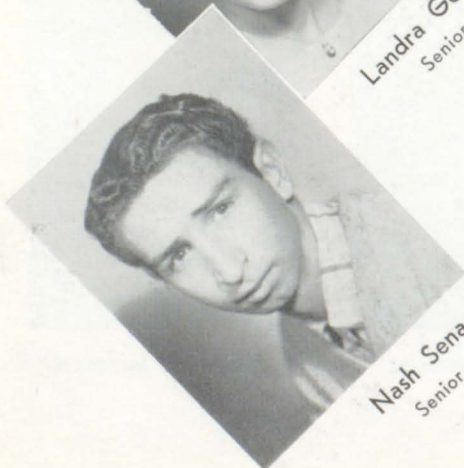

Nash Sena
Senior

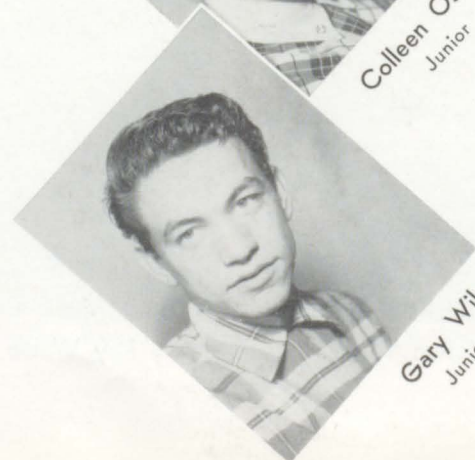

Gary Wilson
Junior



Sandi Detomasi
Secretary



Linda Pantuso
Treasurer



Midge Littlefield
Sophomore

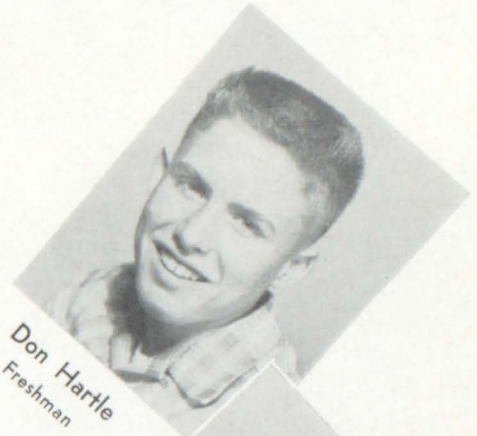

Don Hartle
Freshman



James Ullom
Sophomore



Sharon Dawson
Freshman



Diane Sturm
Sophomore



Paul Weir
Freshman



Paul Sullivan
Sophomore



Ruth Williams
Freshman

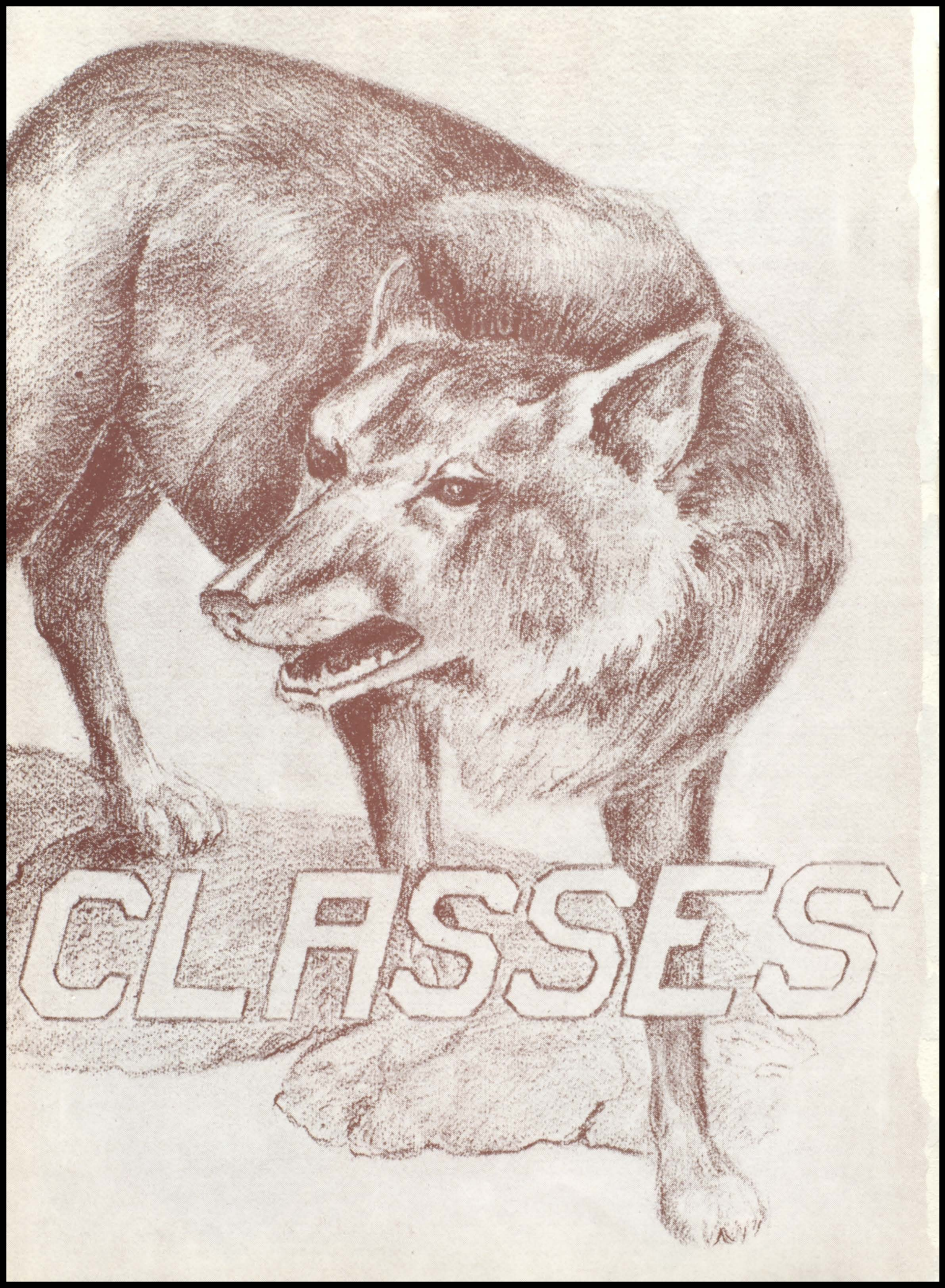

CLASSES

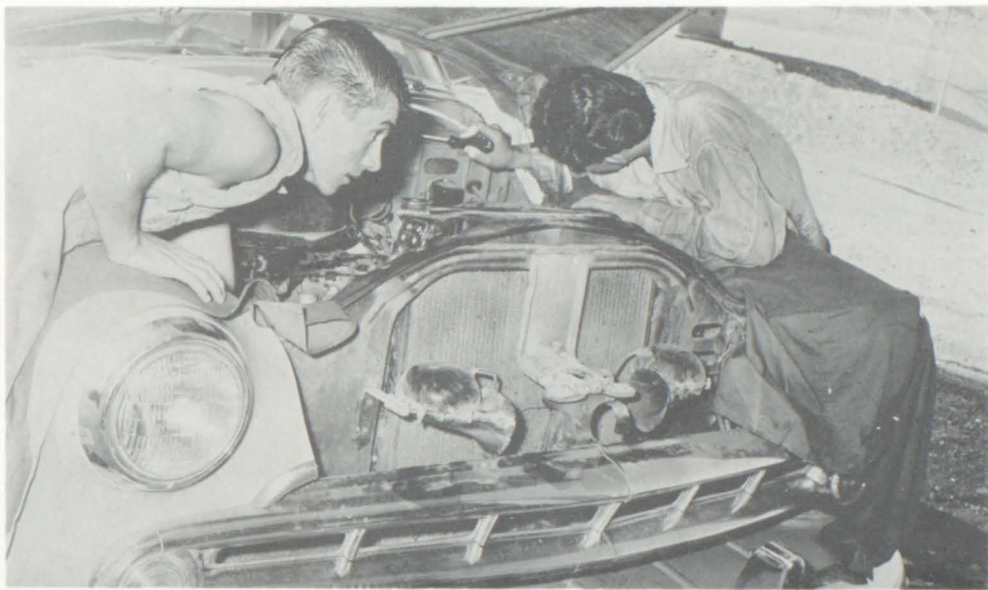



Dennie Fowler
President



Steve Sendlein
Vice-President



Eloise Gebe
Secretary



Madelon Sullivan
Treasurer

SENIORS

Freshman year seems so far away now. Remember our freshman assembly and how we just couldn't get away from those "terrible seniors?" It was a great thrill when we won the state basketball championship in Vegas during our sophomore year. Waiting impatiently for our junior class rings was unbearable.

Shakespeare, a very respectable fellow, will probably always be remembered for his vast vocabulary. It's doubtless that everyone will forget $-s^2 + 5s + 104$.

Now at last our senior year draws to a close and we can look forward to choosing a career and taking a more responsible place in the community.

Student Council Representatives



Jim Miller



Landra Gould



Nash Sena



Linda Somerton
Teenage Representative

P.T.A. Representatives



Rita Mason



Larry Perryman

S
E
N
I
O
R
S



Karen Baird



James Balk



Rosemarie Ballew



Gren Barton



George Blackwell



Jerry Blake

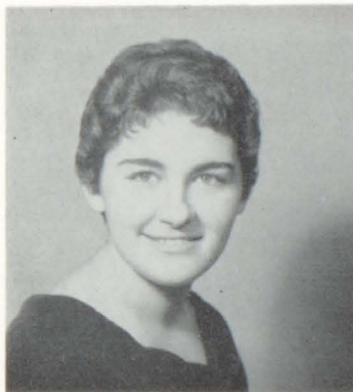

Helen Bonelli

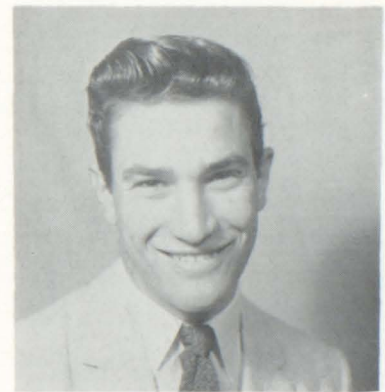

Jerry Brooks



Keith Burcham



LaVerne Butler



Glen Carroll

S
E
N
I
O
R
S



Wayne Castleberry



Jessie Chaffin



Perry Cordill

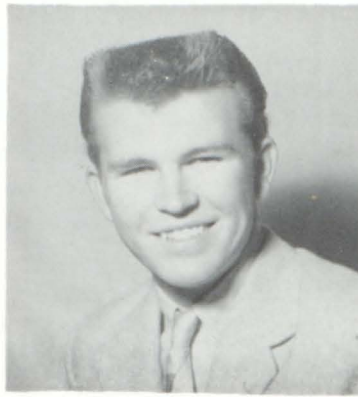

Carlyle Dalley

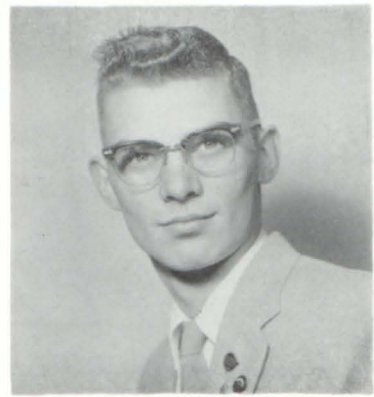

Frederick Darne!!



Rodney Dickinson



LaDonna Edwards



Doris Elkie



Don Excell



Dennie Fowler



Dorothy Gallegos

8

5

9

||



Eloise Gebe



Joy Gloyd



Nancy Gordon



Landra Gould



Howard Gove



Grace Graham



Judy Hall



Ann Hargett



Mona Hartle



Gayle Herman



Anita Herrington

S
E
N
I
O
R
S



Douglas Holloway



Jane Hoppe



Joan Hoppe



Terry Hudgens

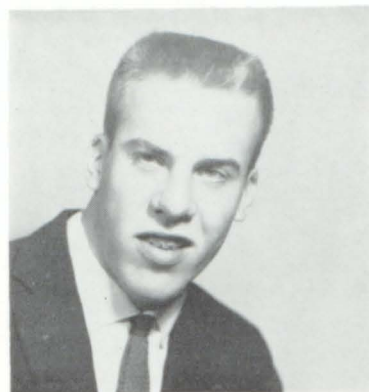

John Ivary



Sunny Lee Jackson



Rita James



Virginia Jones



Dotty Jorgensen



Melvin King

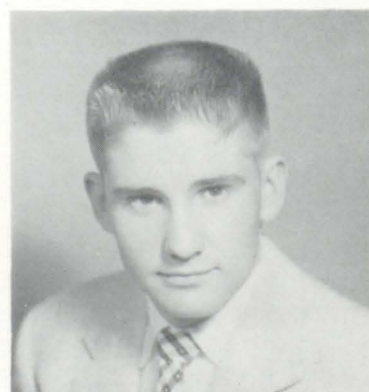

Jerry Kirk

8

5

9

||



Jerry Kopszywa



Brian Leming

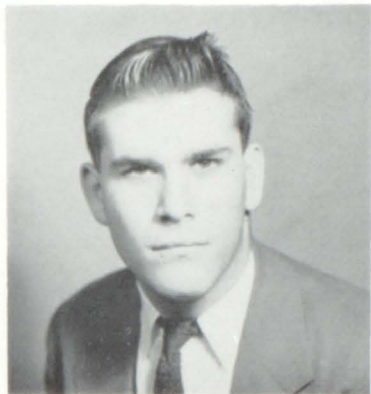

Kenny Levine

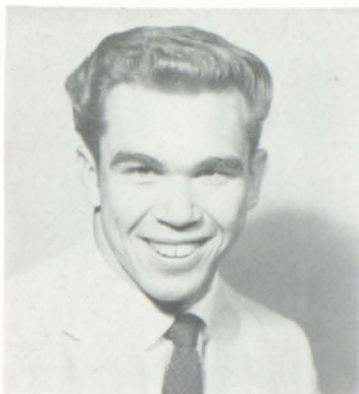

Ernie Lomprey



Alice Mann



Willia Dene Martin



Gloria Martinez



Rita Mason



Judy Mathewson



Patricia Mellor



Charlotte Messner

S
E
N
I
O
R
S



Jim Miller



Tom Miller



Richard Millick



John Moiseve



John Moritz



Danny McLeod

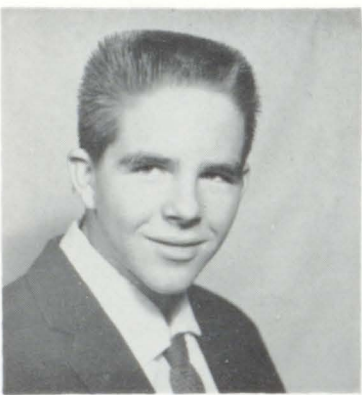

Joe McMillin



Jeanette Neilson



Nancy Neise



Patricia Neville



Rex Newell

1

9

5

8



Ronnie Neiman



Beverly Parsons



Harley Parvin



Emma Payne



Carol Pearson



Jacqueline Perrin



Larry Perryman



Ann Peterson



Larry Pilon



Kent Rhees



Estelle Robinson

S
E
N
I
O
R
S

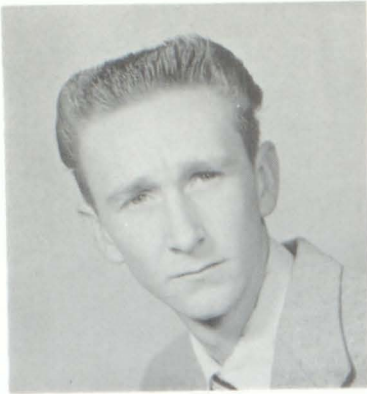

Duane Ruliffson



Richard Schacht



Nash Sena

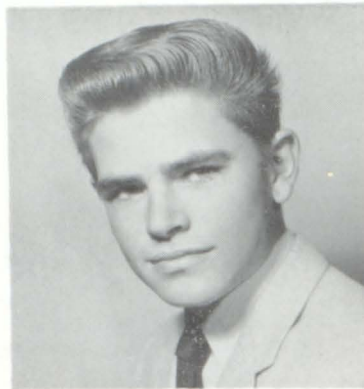

Steve Sendlein

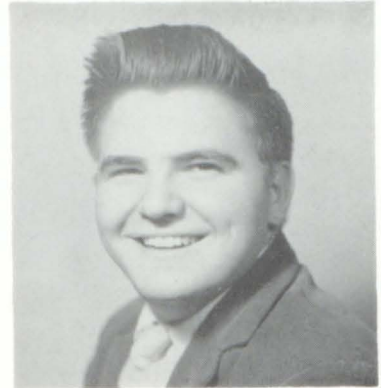

Nick Sherwood



Kathy Slavin



Linda Somerton

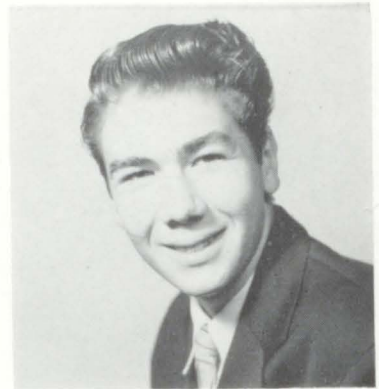

Alan Stanz

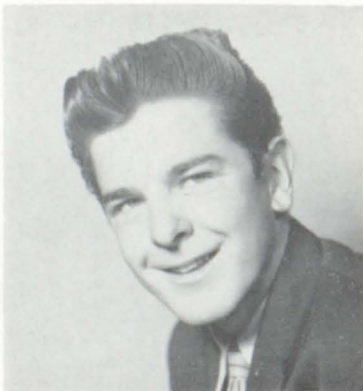

Dale Stevens



Paul Stout



Mary Jo Suit

1
9
5
8



Madelon Sullivan

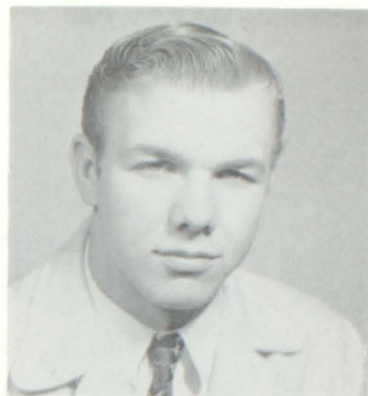

Steve Sullivan



Sharon Taney



Robert Trueworthy



Patricia Tully



Carol Turnbeaugh



Richard Vincent



Susan Walker



Janet Wallenmeyer



Rance White



Deanna Williams



John Sturm
President



John Springgate
Vice-President



Donna Payne
Secretary



Connie Powell
Treasurer

JUNIORS

Teenage
Representatives



Lynn Leany



Betty Jean Davis

As the '57-'58 school year draws its curtains shut, the junior class looks back over its three years at Basic as three of the most successful years ever completed. With great pride they recall the title "upperclassmen," only to remember the many responsibilities and privileges it brought. First and foremost in their minds was the receiving of the beautiful class rings and the choosing and crowning of the Junior Prom queen. Then there were the junior class play, assembly, and carnival. All these memories belong to them. The curtains are now closed and yesterday's juniors step off the stage to get ready for the next act — seniors!

P.T.A.
Representatives



Paul Hornyak



Marianne Cummings

Student Council Representatives



Gary Wilson



Colleen Osiecki



Joyce Shibuyama



Larry Reid



Bruce Alverson



Don Arkell



Frank Barker



Ruben Barnum



Terry Barquist



Kay Barton



Doriene Bidwell



Judy Blaisdell



Bob Blankenship



Lynne Blue



David Bondurant



Linda Bradstreet



Evan Bridgewater



Colleen Brooks



Judi Broyles



Pat Burt



Margie Butler



Jim Caldwell



Vic Canada



John Clements



Marlin Cogswell



JoAnne Cole



Vernon Conger



Edna Conrad



Veronica Conrad



Connie Constantine

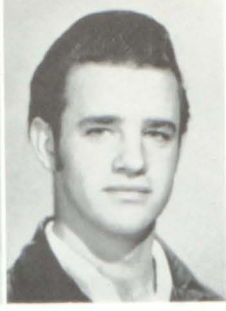

Ken Corbett



Anne Davidson



Bob Davis



Grant Day



Carol Derrick



Sandi Detomasi



Billy Drake



Lawna Draken



Robert Duty



Vernon Edmondson



Nancy Edwards



John Eighmy



Carol Elkie



Rosemary Emal



Harold English



Richard Erickson



Judy Estes



Margaret Fawcett



Charlotte Fisher



Bruce Galloway



Mason Gebe



Audrey Gove

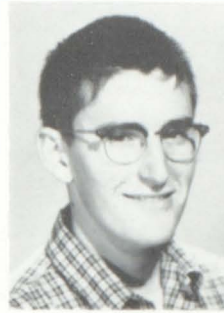

Jerry Goyeneche



Sue Guinn



Charles Gunter



Judi Hamblin



Jim Hammond



Joan Hammond



Virginia Hammond



Damon Harris



Lark Hepworth



Robert Hildebrand



Charlene Homer



James Huhn



Mary Jamison



Bill Jones



Carol Ann Jones



Ronald Kaylor



Sue Keller



Dennis Kelly



Jack Kerkuta



Coby Kilday



Maurice Kinsley



Lois Korthuis



Penny Kruger



Robert Leavitt



Sharrie Lloyd



James Lomprey



Fay Long



Pat Love



Lynn Loveland



Eldon Martin



Terry Mathewson



Melvin Means



Gary Mears



Marjorie Melton



Tonya Mickelson



George Monahan



Brent McAllister



Susan McEwen



Terrie McKenzie



Charles Nason



Paula Neighbors



Darlene Nelson



Geraldine Nelson



Faye Neville



Gwen Nicolay



Judy O'Neal



Jack Palsgrove

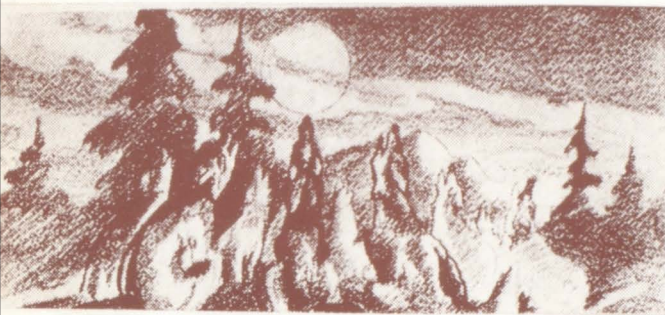

Linda Pantuso



Virginia Park



Rick Patton



Robert Pennington



Theresa Perrin



Ray Peterson



Diana Pfeiffer



Eddie Pitchford



Linda Pollock



Jim Porter



Bennie Prado



Judi Price



Louise Prince



Dorothy Puderbach



Tony Ragozzine



Wanda Reynolds



Deanna Riggs



Dennis Rosch



Fred Rothwell



Carolyn Schneider



Gary Shaw



Kermit Shaw



Steve Shaw



Mary Ann Shepherd



Nannette Sherrill



Judy Simpson



Aurella Smoot



Jo Sneed



Jerry Sparks



Carl Spickelmier



Don Stairs



Pauline Stephens



Judy Stevenson



Marlene Stock



John Stott



Phil Stout



Robert Stratton



Don Summers



Richard Swift



Danny Thorne



Richard Turner



Leslie Ullom



Pat VanHorne



Larry Wade



Jim Ware



Marvin Weakley



Marie Weedman



David Weir



Lynnette Weir



Marlow Williams



Nyla Williams



Johanna Winlow



Bertha Wirth



James Wooten



Jeff Wiese
President



Lewis Shupe
Vice-President



Linda Phillips
Secretary



Stanley Fumagalli
Treasurer

SOPHOMORES

Teenage
Representatives



Peggy Harris
Don Rodriguez



P.T.A.
Representatives



Edwina Rodriguez
Estes McDoniel



The sophomore Class stepped into the spotlight this year with the memories of their freshman year behind them.

With the excitement of being sophomores this group of students didn't hesitate to start in the relm of responsibility set before them.

They started out with their novel reverse that was truly "Out of This World," and their class assembly which was very clever and lived up to all expectations.

The members of this class should remember this as a truly eventful and wonderful year.

Student Council Representatives



Midge Littlefield



Diane Sturm



Paul Sullivan



Jim Ullom

Mary Anderson

Pat Anderson

Bruce Arkell

Louis Banning

Shirley Barnum



Lynn Batty

Linda Becker

Chet Bembry

John Bennett

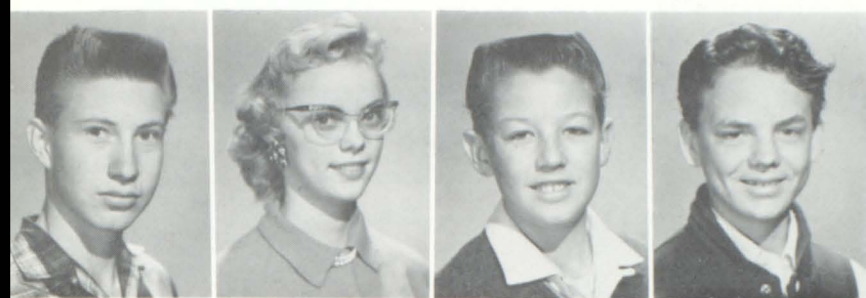

Gail Berry

Wayne Bohot

Edwyna Bowen

Gail Brancfield



Hilda Braswell

Joe Brecheisen

JoAnna Brooks

Dorothy Cannon

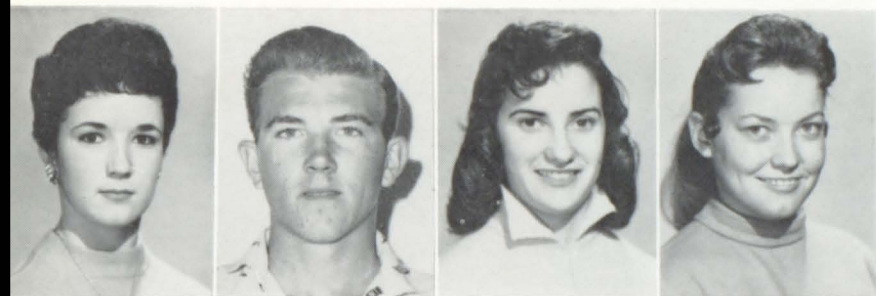

LeRoy Chase

Robert Christensen

Foster Church

Norman Clark



Harvey Cliff

Drake Cochran

Keith Coleman

Delsie Conger

Garry Cordill

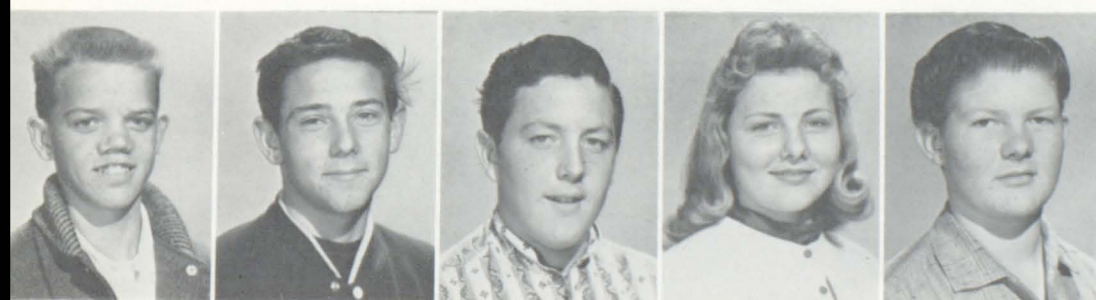

Virginia Corl
 Cardon Dalley
 Donna Damron
 Anna Marie Daugherty
 Larry Davis



Lee Dickinson
 Diane Dietrich
 Richard Doyle
 George Ebert

Arletta Edwards
 LaRae Edwards
 Bill Elmer
 Norman Enright

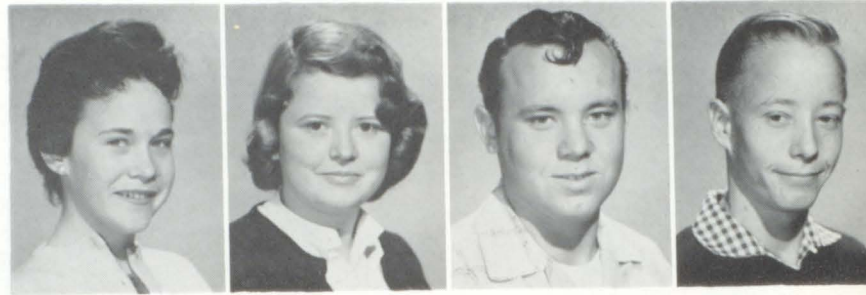

Gary Erisman
 Linda Excell
 Roger Farnsworth
 Ann Farrington

Teddie Fields
 Barbara Flowers
 Mack Foote
 Janet Freelove

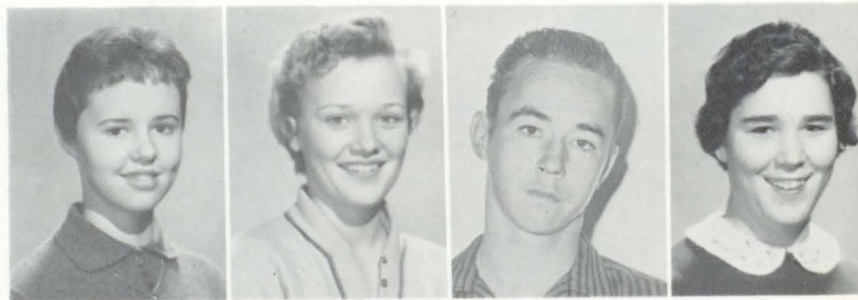

Max Freed
 James Frei
 Terry Fritz
 Denny Frook
 Bill Gates

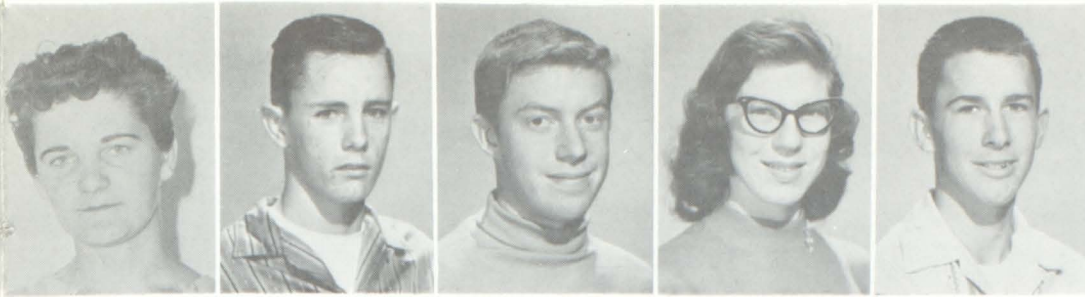

Gail Gibson
 Roy Gibson
 Howard Giles
 Connie Gleason
 James Goff

Sharon Graham
 Brent Griffis
 Lyle Hamiter
 Mike Hansen

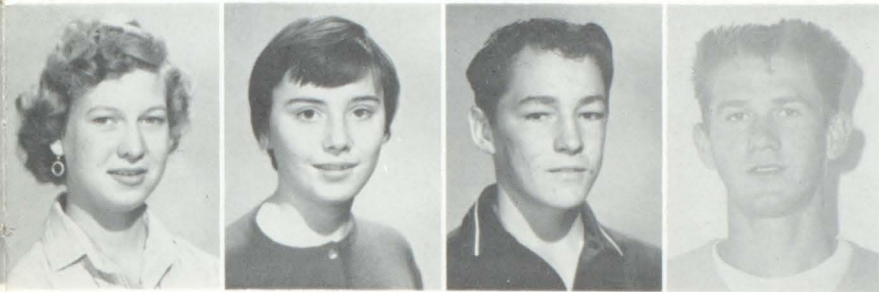

Christine Harper
 Mimi Hechtl
 Nolan Heninger
 Wayne Higgason

Madeline Hinkell
 Kay Hoppe
 Wanda Horne
 Frank House

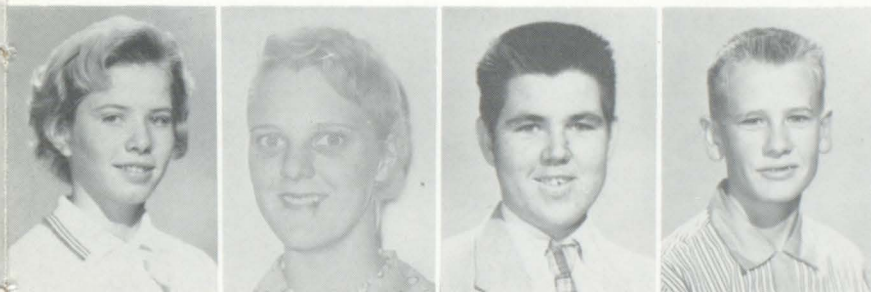

Margaret Hudgens
 Rollene Hughes
 Richard Inness
 James Jamison

Judy Johnson
 Rita Johnson
 Sharon Jones
 Janice Jones
 Leon Kampfer



Larry Kelley
 Peggy Kelley
 Larry Kerkuta
 Kathy Kerola

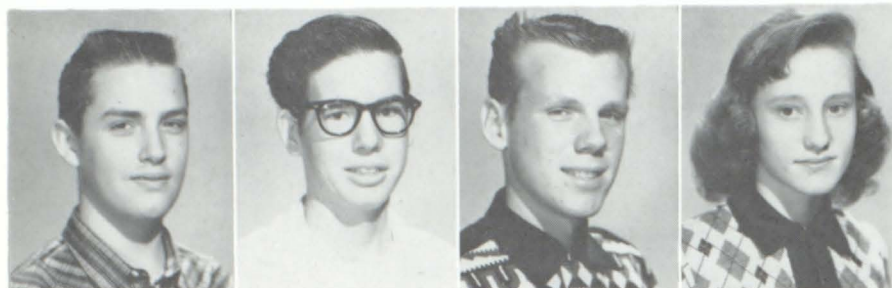
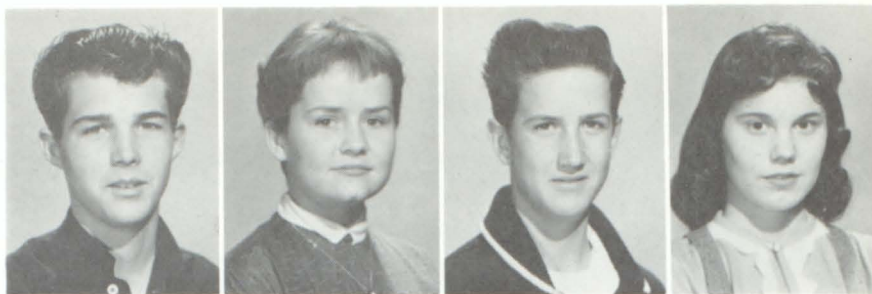

Alvin Kieffer
 Arthur King
 Tom Knepper
 Lynn Knowlton

Dennis Kweicien
 Russell Lane
 Merianis Larkin
 Frank Lattin



Ken Leavitt
 Lamond LeFevre
 Helen Lewis
 Russell Linge

Carol Lloyd
 Joe Lunt
 Clayton Lutes
 Lewis Lytle

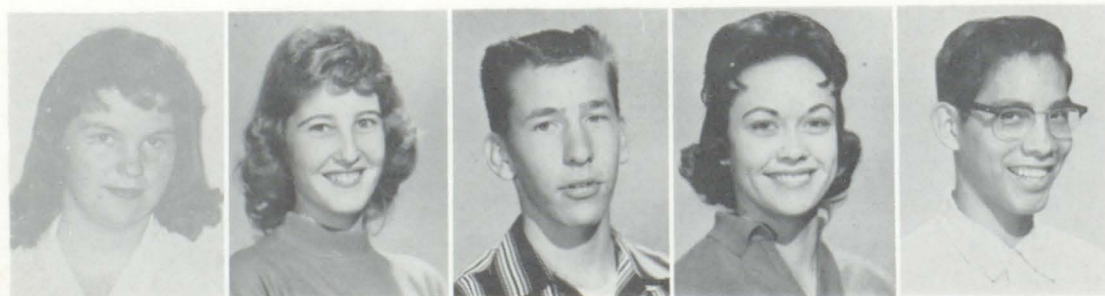
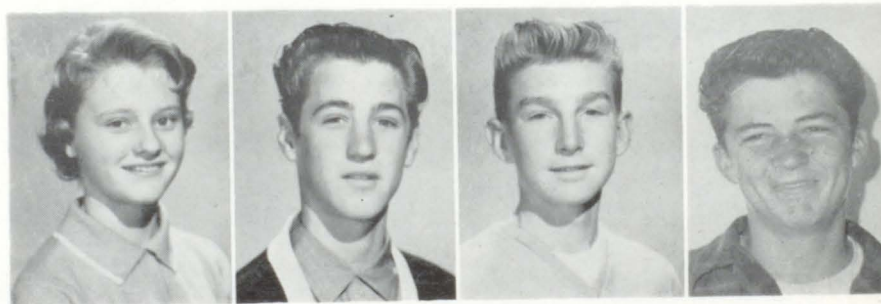

Colleen Madsen
 Linda Madsen
 Randy Mainor
 Mary Marshall
 Edward Martinez



Nancy Mather
 Harold Messinger
 Karla Miller
 Patty Miller
 Linn Moncrief

Ramona Mooney
 Carolee Morris
 Leora Myers
 Laurie McClanahan

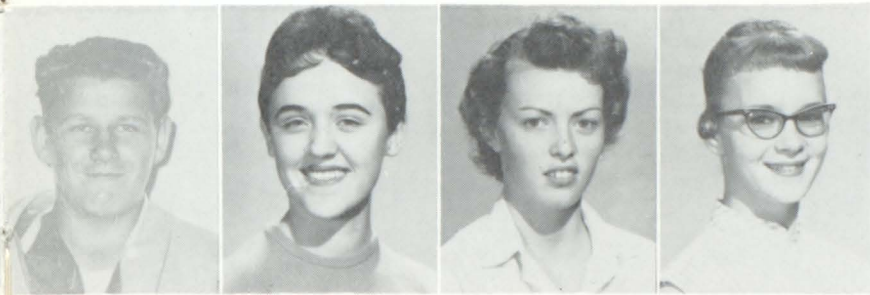

Howard McClelland
 Sheila McLeod
 Paulette McMurdy
 Freddi Neise

Sharon O'Neal
 Julian Ortiz
 Judy Oxford
 Cheryl Page



Mack Palsgrove
 John Pantuso
 Delwin Potter
 Carolyn Payne

Gary Platt
 Loy Prado
 Frances Putnam
 Pat Raduziner
 Joanne Raeder



Ralene Raynor
 Bill Reeves
 Lynnette Rhees
 Bill Rice



Diana Riggs
 Mac Robinson
 Marilynn Ruliffson
 Marla Russell

Mike Sabol
 Patricia Sanchez
 Dick Satterwhite
 Terry Sawyer



Nancy Shaw
 Connie Shawl
 Sheila Shearin
 Dale Shroyer
 Charles Slavin

Gladys Sledge
 Kathy Smith
 Rodney Smith
 Vae Don Smith

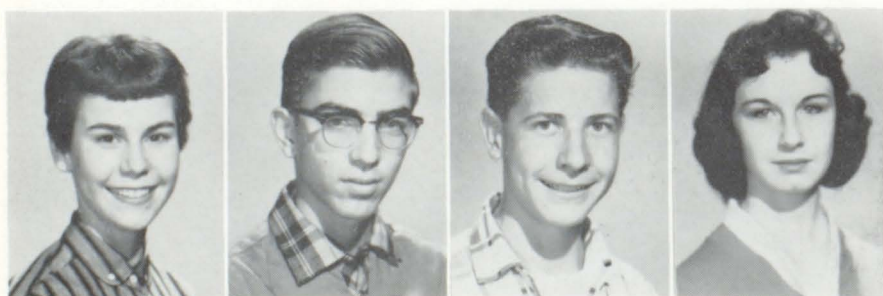

Vicky Smith
 John Sottile
 Ollie Stephan
 Virginia Stuart

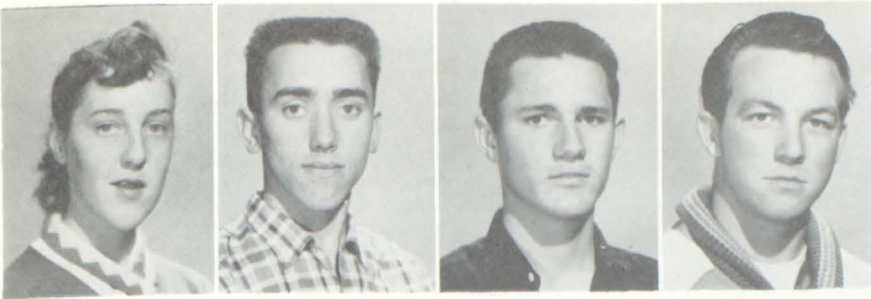

Pat Swift
Robert Taylor
Stanley Thompson
James Thompson

Sandra Thompson
Gary Tilford
Kirby Trumbo
Vic Vincent

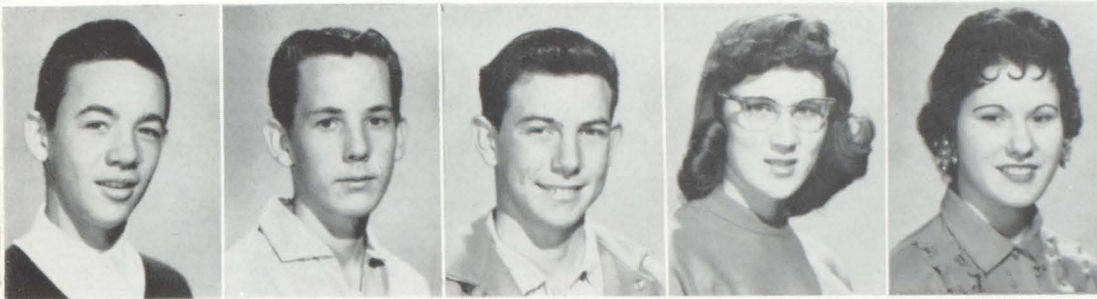
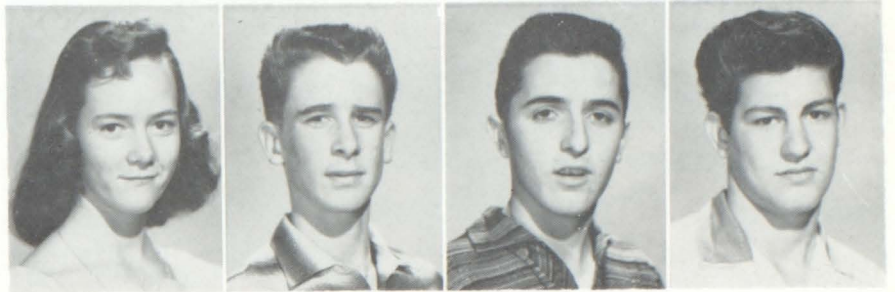

David Walker
Ron Walker
James Warren
Marilyn Watkins
Sally Watson

Richard Watts
Toni Webb
George Weller
Cathy Wentz

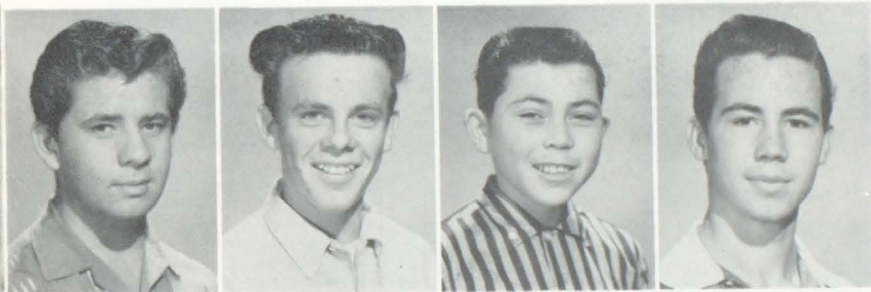
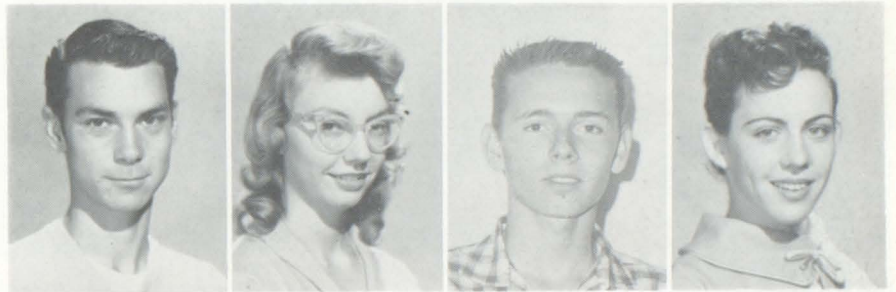

Jack White
Ray White
Lamar Williams
Bill Williams

John Wilson
Rauna Woodbury
Christina Yates
Sally Zinski



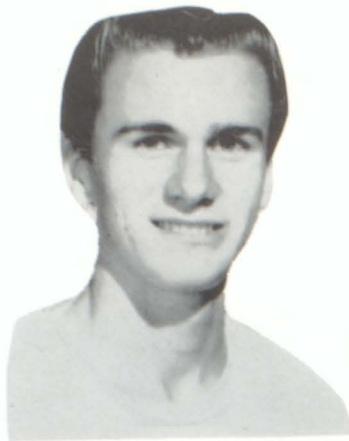

Lester Dickens
President



Sharon Vincent
Vice-President



Evelyn Foster
Secretary



Peggy Fields
Treasurer

FRESHMEN

Teenage Representatives



Kathy Gunn
Kenny Turner

P.T.A. Representatives



Don Hartle
Ruth Williams

"Where is room 5? On which side is the girls' gym? How do these lockers work?"

These and many other low-voiced questions could be heard on the freshman wing at the start of the year, but the quiet and solitude has been lost. Now as cheerful, confident members of the student body of Basic High School, the freshmen add to the sound of voices in the halls.

The freshman class has been very active this year, starting with its "Freshman Frolic," with the theme of "Harvest Moon;" the booths at the "Junior Carnival;" the class assembly; the participation in pep assemblies, and the many other activities of the class.

Student Council Representatives



Paul Weir



Sharon Dawson



Frank Schreck



Sharon Burton

Lorna Anderson
 Antonne Angelo
 Celina Aragon
 Sonjia Baily
 Cal Baird

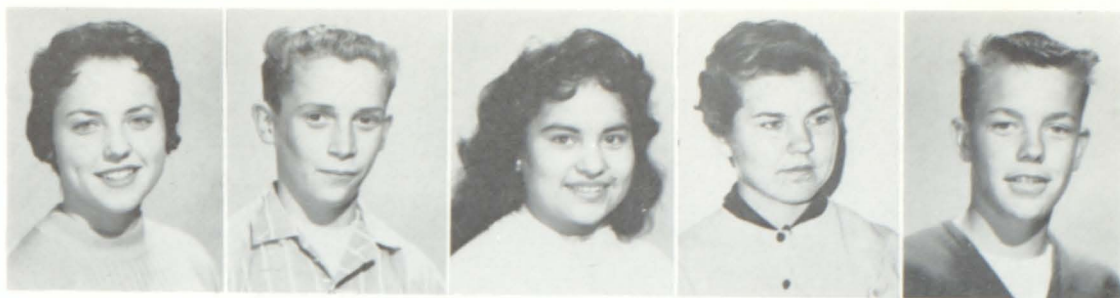

Edith Barker
 Gary Barlow
 Bonnie Barnum
 Sandra Barnum
 Roma Barton

Kathy Bennett
 Jimmy Bergman
 Robert Berntsen
 Hardy Black
 Dene Black



Ginger Block
 Jeannie Bouchard
 Betty Bowles
 Arnold Brenay
 Sandra Brookhart

Janis Brooks
 Douglas Durton
 Cathy Burton
 Larry Butcher
 Hershel Cagle



Pat Caldwell
 Kurt Campbell
 Terry Chaffin
 Ronald Chandler
 Glen Charles



Martin Clancy
 Barry Cliff
 Heidi Coates
 Richard Cole
 Irene Coleman

Sandra Colletti
 Carol Cortez
 Bonnie Cossins
 Patsy Daily
 Bill Davis

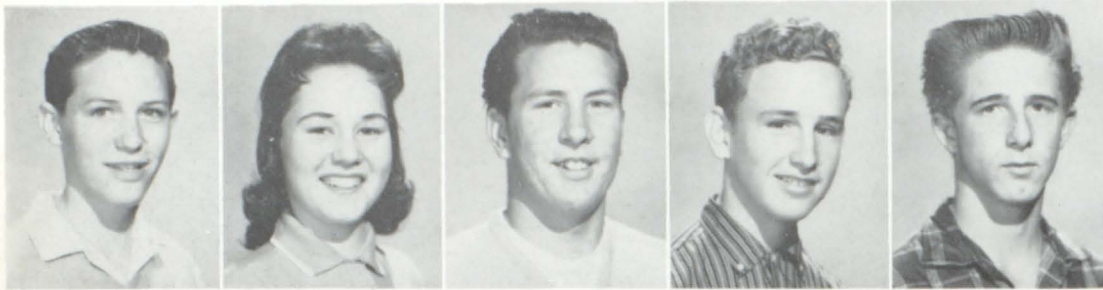

Sammy Davis
 Eloise Day
 Dick Derrick
 Tommy Dickinson
 Jim Dickover

Tony Dillard
 Ronnie Dixon
 Lynn Dromirecki
 Ellen Duffy
 Celestino Duran



John Duty
 Jim Ebert
 Mary Ann Edwards
 Sylvia Elkins
 Vicki Erling

Kelvin Fawcett
 Jean Felker
 Jo Flowers
 Beverly Fowler
 Kathy Foy

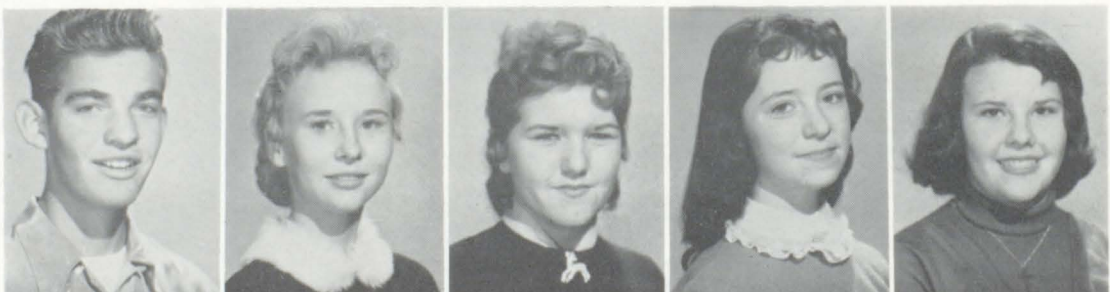

Fred Fresquez

Jim Fritz

James Galbraith

Carol Garfield

Charles Gibson



Marie Gillins

Gary Gordon

Tom Goretzki

Donna Grady

Richard Graham

Gerald Guinn

Jerry Guinn

Lauvatis Hall

John Halsey

Carolyn Hannig



Richard Hansen

Pat Hare

Carol Harper

Linda Harris

Carolyn Harrison

Wanda Haynie

Eveline Hemsley

Linda Hill

Glenn Hilliard

Dianne Hoffman



Bruce Holloway

Warren Homer

Joe Horne

Sandra House

Gaynol Hurst



Lynn Jackson
 John Jacobson
 Jerry Jones
 Nora Jones
 Larry Jones

Sara Sue Johns
 Karen Jorgensen
 Marlene Joyce
 Mary Keller
 Judy Kerola



Tom Ketchum
 Trudy Klamerud
 Albert Klann
 Johnny Kline

George Kozel
 Glade Lamoreaux
 Rick Lee
 Mack Leonard
 Fritz Lewis

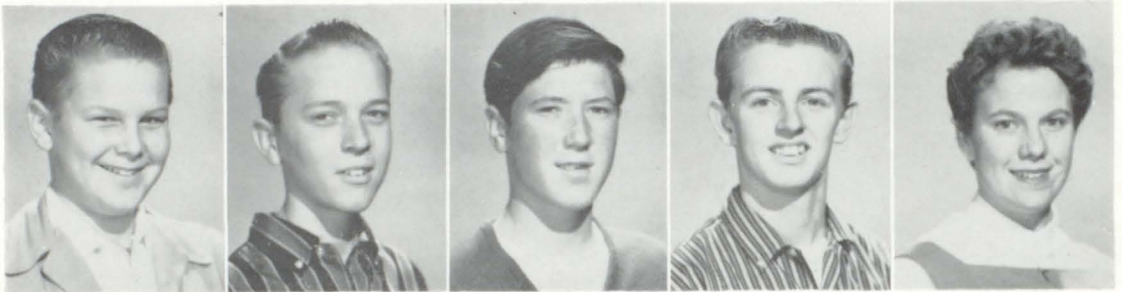

Richard Long
 Fred Love
 Vicki Lowman
 James Ludwig
 Roy Lund

Ralph Maddux
 Beverly Madsen
 Patty Maguire
 Jana Marks



Marvin Martin
 George Martinez
 Larry Mason
 John Mead
 John Meurer

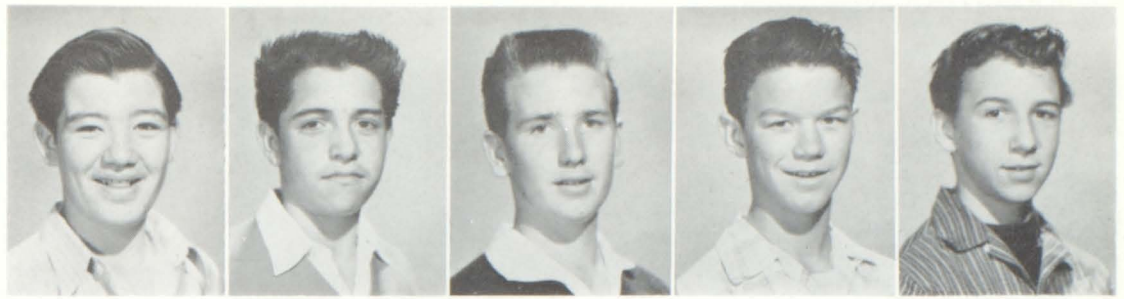

Robert Miller
 Margaret Montoya
 Billie Moore
 Greg Moore

Barbara Moritz
 Mike McCullough
 Diane McDonald
 Bill McKee
 Roy Neville



Dianne Olsen
 John Ormsbee
 Lucy Park
 Alan Parpart
 Frances Payne

Janice Pennington
 David Peterson
 Billy Pettit
 Bennie Pipes
 Jon Pitts

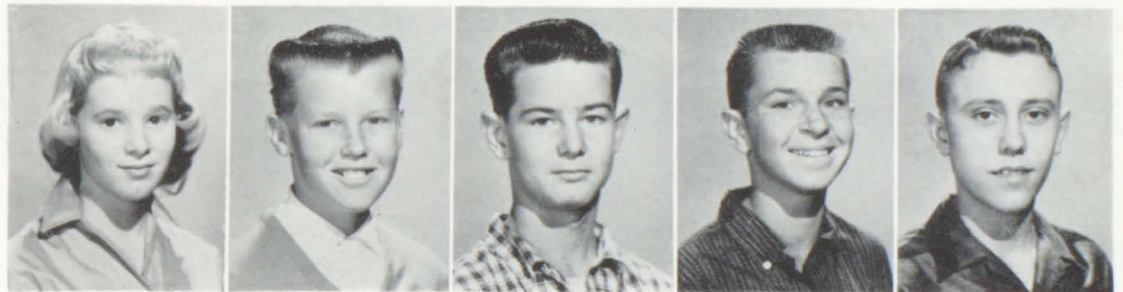

Carol Plamondon
 Jacque Platt
 Carole Powell
 Richard Price
 Mary Raduziner



Ronald Raynor
 Douglas Reber
 Vicki Richard
 Jacque Roach

Paul Robinson
 Richard Rodgers
 Charles Romanoski
 Elyse Rosch
 Robert Rzigalinski



Leone Sage
 Randa Salamy
 Sheryl Sampson
 Henry Sanchez

Mary Sanchez
 Danny Schact
 Phyllis Scott
 Gus Sherwood
 Steve Shroyer



George Sma'l
 Sidney Smith
 Ted Smith
 Lance Snelling

James Spearman
 Bob Spickelmier
 Bill Springate
 Terrill Stafford
 John Stanz

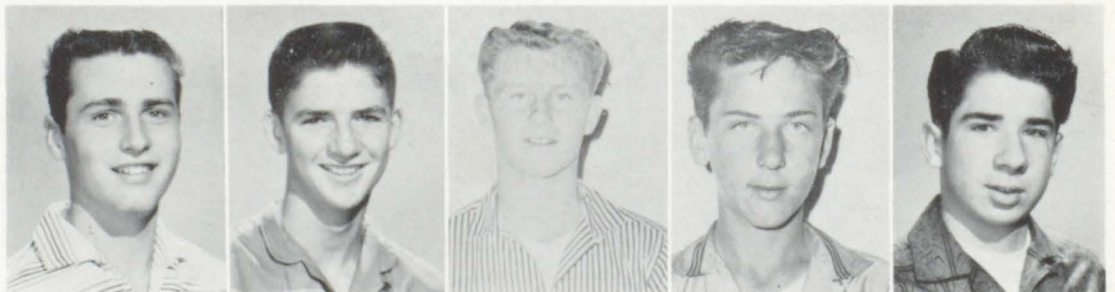

Toni Stout
 Clifford Sukowaty
 Charles Thompson
 Frances Thorne



Eddie Torres
 Dave Tully
 Marie Turnbeaugh
 Arta Twitchell
 George Ullom

Loretta Valdez
 Norman Waldie
 Dale Ward
 Nellie Washum

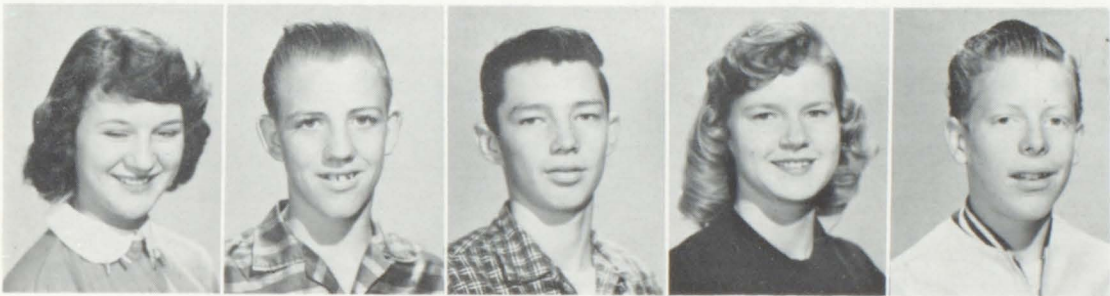

Shara Weir
 William Wentz
 Dale Wertsbaugh
 Diane Wheeler
 Steven Wilcock

Darlene Williams
 Serena Williamson
 Edwin Willis
 Billy Wilson

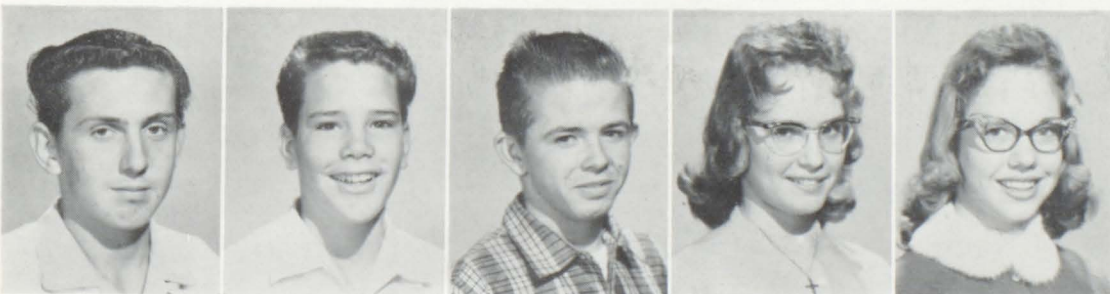

Don Winklepleck
 Tom Wolf
 George Woodruff
 Judy Zinski
 Donna Zuber



ORGANIZATI



Girls' Athletic Association

Lettermen's Club

Girls' League

Wolverines

Usherettes

Future Homemakers of America

Future Nurses Club

Future Teachers of America

Spanish Club

Commercial Club

Dominoes

Science Club

Camera Club

Honor Society



Rosie Spoon
President

Miss Tippin
Advisor

Lois Korthis
Treasurer

Connie Powell
Secretary

Pat Love
Vice-President

GIRLS ATHLETIC ASSOCIATION

"Ah, come on, down on your knees! I said, Crawl! I remember distinctly stating 'absolutely no make-up.' Go wipe that lipstick off immediately!" And away she goes down the corridor in baggy jeans and long shirt many sizes too big. Thus was the G.A.A. initiation. Then it was all over and the girls were full-fledged members of the Girls' Athletic Association.

This organization is open to all girls interested in athletic activities and gives them an opportunity to develop their athletic abilities and also to get acquainted with the girls in their school. G.A.A. has had a very successful year under the guidance of Miss Tippin, advisor.



Row one: Rita Mason, Edna Conrad, Jessie Chaffin, Rosie Spoon, Beverly Parsons, Paula Neighbors, Betty Davis, Gwen Nicolay, Marie Weedman, Judi Hamblin, Carol Jones. Row two: Margie Butler, Mary Jamison, Nancy Edwards, Mary Ann Sheppherd, Judy Blaisdell, Pat Van Horne, Colleen Osiecki, Anne Davidson, Doriene Bidwell, Judy O'Neal. Row three: Karen Baird, Mona Hartle, Linda Pantuso, Lois Korthis, Marianne Cumings, Penny Kruger, Pat Love, Lynn Blue, Judy Simpson, Carol Derrick, Judi Broyles.



Row one: Diana Pfeiffer, Laurie McClanahan, Midge Littlefield, Arletta Edwards, Sharon Graham, Connie Shawl, Virginia Corl, Carolee Morris, Lynn Knowlton. Row two: Linda Becker, Diane Sturm, Linda Phillips, Merianis Larkin, Connie Gleason, Nancy Mather, Nancy Shawl, Pat Sanchez, Deanna Riggs, Pat Swift. Row three: Dot Cannon, Gail Brancfield, Sheilia McLeod, Kay Hoppe, LaDonna Damron, Janet Freelove, Cathy Wentz, Vicky Smith, Kathy Smith, Connie Constantine. Row four: Mary Marshall, Pat Raduziner, Madeline Hinkell, Wanda Reynolds, Judy Stevenson, Bonnie French, Grace Graham. Row five: Marilyn Watson, Pat Elam, Carol Elkie, Joyce Shibuyama, Louise Prince.



Row one: Judy Kerola, Kathy Foy, Frances Thorne, Evelyn Foster, Randa Salamy, Sadie Sanchez, Janice Pennington, Lauvatis Hall. Row two: Vicky Richard, Sharon O'Neal, Kathy Gunn, Sharon Dawson, Sydney Smith, Edith Barker. Row three: Linda Hill, Donna Zuber, Janice Brooks, Carol Cortez, Betty Bowles, Sara Sue Johns, Dianne Olsen. Row four: Ruth Williams, Ginger Block, Mary Keller, Carol Garfield. Row five: Carol Powell, Marie Sanchez, Marie Turnbeaugh, Sharon Burton, Carolyn Schneider, Linda Bradstreet, Anna Marie Daugherty, Mimi Hechtl. Row six: Sharon Vincent, Eloise Day, Karen Jorgensen, Lorna Anderson, Lynnette Rhees, Tina Yates, Jana Marks, Diane Dietrich.



Mr. McDoniel
Advisor

Larry Perryman
President

Denny Fowler
Vice-President

Ernie Lomprey
Secretary

Nash Sena
Treasurer

LETTERMEN'S CLUB

When a boy letters in any major sport at Basic High School he becomes eligible for membership in the Lettermen's Club.

Among their major activities was the annual Charleston picnic, which lived up to expectations. During all football games you could see numerous boys in snappy blue jackets crying with hearty yells, "Peanuts!" The proceeds from this project helped support the club.

With the help of all the coaches, this club has been made an honor for any boy who letters.

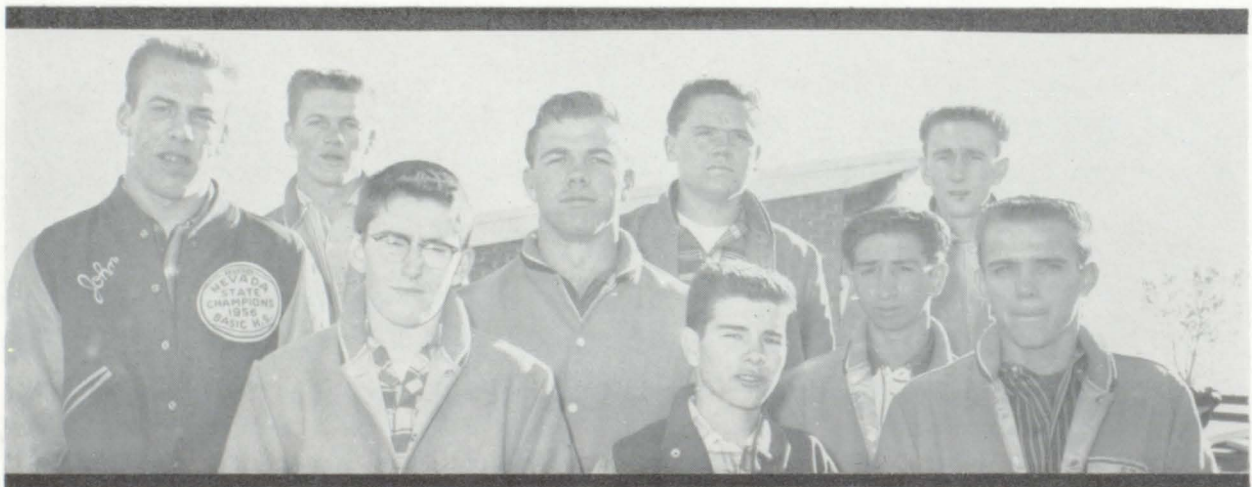

Row one: Jerry Goyeneche, Danny Thorne, Terry Barquist. Row two: Jack Ivory, Rance White, Steve Sullivan, Danny McLeod, Nash Sena, Duane Ruliffson.



Row one: Rodney Dickinson, John Moiseve, Lynn Leany, Ernie Lompvey, Richard Turner. Row two: Chet Bembrey, Don Arkell, Jerry Brooks, Denny Frook, Eddie Pitchford. Row three: Ken Levine, Jerry Blake, Gary Shaw.



Row one: Larry Perryman, Dave Wier, Dennis Rosch, Eddie Martinez, Carlyle Dalley, Terry Hudgens. Row two: Nick Sherwood, Jerry Kirk, Marlow Williams, John Clements, Bobby Warren, Bruce Alver-son, Chuck Gunter, Richard Schact, Gary Wilson. Row three: Richard Millick, Richard Patton, Grant Day, Denny Fowler, Rex Newell, Jim Ware.



Landra Gould
President

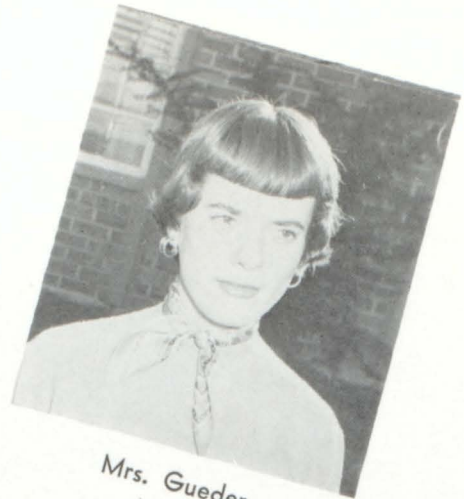

Mrs. Gueder
Advisor



Betty Davis, vice-president; Eloise Gebe, secretary; Donna Payne, treasurer.

GIRLS' LEAGUE

These, the girls of Basic High School, are determined to better themselves in preparation for the positions they will hold as tomorrow's adults. They all work together for the betterment of themselves and their school. Through their combined efforts they have continually improved the status of Basic's girls.

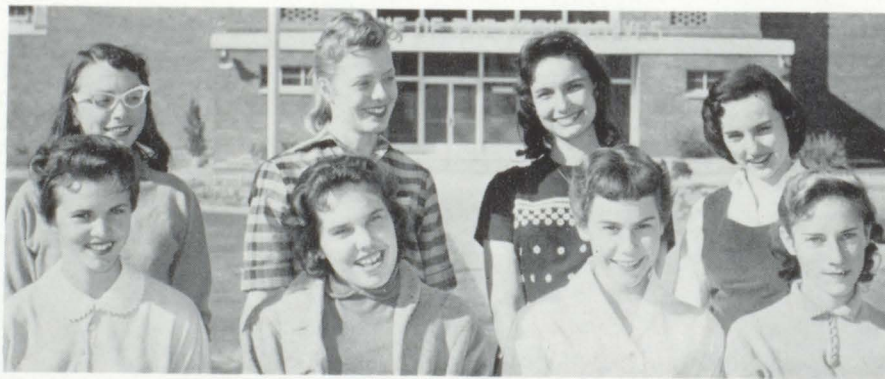

Row one: Karen Jorgensen, Irene Coleman, freshman representatives; Vicky Smith, Kathy Smith, sophomore representatives. Row two: Judy Mathewson, Karen Baird, senior representatives; Colette Cole, Judy Blaisdell, junior representatives.



Miss Lonsdorf
Advisor

Toni Webb, secretary; Pat Raduziner, treasurer. Not shown is Margaret Hudgens.

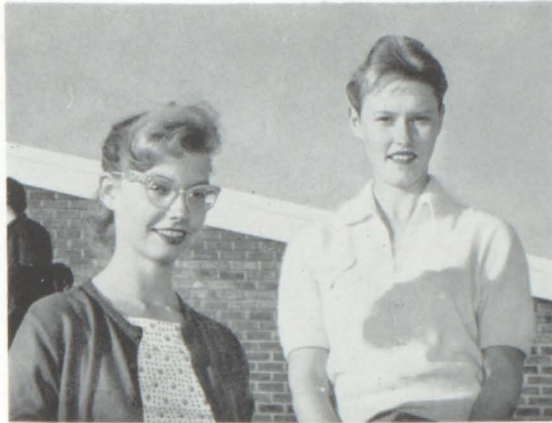

Madeline Hinkell
President

WOLVERINES

Wolverines is a group of spirited girls formed to give Basic's teams whole-hearted support. Under the able direction of Miss Laverne Lonsdorf these girls took charge of concession stands and added their support to after-game dances.





Jessie Chaffin
President

Carol Jones
Vice-President

Judi Hamblin
Secretary

Marie Weedman
Treasurer

Nanette Sherrill
Activities Chairman

Miss Lander
Advisor

USHERETTES

Usherettes is one of the most active organizations of Basic High School. The girls can be seen in their attractive blue jumpers and white blouses at almost all school functions. They sold programs at games, ushered at class plays, school assemblies, open house and games. These girls deserve a big hand for the wonderful job they have done.



Row one: Lynnette Weir, Rosemary Emal, Terry McKenzie, Nanette Sherrill, Pauline Stephens, Joyce Shibuyama, Gwen Nicolay, Denise Fisher, Row two: Jessie Chaffin, Marie Weedman, Charlotte Fisher, Carol Jones, Judi Hamblin, Sharrie Lloyd, Johanna Winlow.



Sue McEwen
President



Miss Matheus
Advisor



Sue McEwen, president; Aurella Smoot, secretary; Judi Broyles, treasurer; Linda Madsen, historian; Fay Long, parliamentarian; Connie Gleason, song leader.

FUTURE HOMEMAKERS OF AMERICA

Future Homemakers of America, a very worthwhile organization, is especially interesting to all girls. Each year they participate in the annual F.H.A. Roundup and sponsor their highly successful Sweetheart Reverse, held near Valentine's Day.

All F.H.A. members can look back on the year 1957-58 as a highly successful one.



Row one: Connie Gleason, Sharon O'Neal, Jacque Roach, Randa Salamy, Pat Elam, Janice Jones.
Row two: Pat Miller, Fay Long, Lucy Park, Jackie Hicks, Carol Palomondon, Jean Felker, Judi Broyles, Lark Hepworth, Betty Davis, Sue McEwen. Row three: Gail Berry, Roma Barton, Linda Madsen, Gwen Nicolay, Ida Draken, Aurella Smoot.



Coby Kilday
President



Mrs. Robinson
Advisor



Carol Elkie, vice-president; Judi Broyles, secretary and Nancy Edwards, treasurer.

FUTURE TEACHERS OF AMERICA

Future Teachers of America, a nationwide organization, is responsible for instilling in young people the qualities which make successful teachers. Through this organization the many opportunities are revealed to the participants.



Row one: Gail Berry, Lynnette Rhees, Coby Kilday, Judi Broyles, Nancy Edwards. Row two: Richard Inness, Carol Elkie, Anna Marie Daugherty, Aurella Smoot. Row three: Alvin Kieffer, LeRoy Chase, Alan Stanz, Alan Parpart, Frederick Darnell.



Mrs. Butler
Advisor



Judi Hamblin, county president; Kathy Slavin, county secretary; Lynn Knowlton, county representative.



Kathy Slavin, Lynn Knowlton
Chapter Representatives

FUTURE NURSES CLUB

Future Nurses Club, a new organization, was instituted to help all students interested in this field. Through this organization the pupils come to better understand the opportunities offered in this very popular field. This new organization showed a very active and successful year.



Row one: JoAnna Brooks, Lynn Knowlton, Kathy Slavin, Jeannie Bouchard, Joyce Shibyama. Row two: Ann Farrington, Carol Elkie, Sadie Sanchez, Jessie Chaffin. Row three: Judi Hamblin, Dianne Sturm, Dianne Olsen, Karla Miller.

Linda Phillips
President



Jerry Blake
Vice-President

Sharon Graham
Secretary

Sheilia Sharin
Treasurer

LeRoy Chase
Activity Chairman

Senor Walker
Advisor

SPANISH CLUB

Gong!!!!!! "Vivan los patrones!!!"

The humble cry heard at the annual initiation of the first year peons—Senor Walker's hot chili with the "Mexican" flavor—the breaking of the pinata at the gala Christmas party—and the planning of the trip to Hermosillo completed a year worth remembering.





Rita Mason
President



Mrs. Lopeman
Advisor



Mona Hartle, vice-president; Joan Hammond, secretary; Margie Butler, treasurer.

COMMERCIAL CLUB

Although we have no crystal ball to glance into and see the future, it can be certain the girls belonging to Commercial Club will be some of the business leaders of tomorrow. Through Commercial Club they learn about secretarial duties, stenographers' life and business women in the U.S. to help them decide where their future lies. Throughout the year they have sold ice cream during lunch periods, sold at concessions, decorated the football goal posts and participated in various other activities. They climaxed their activities with a very enjoyable evening at one of the hotels.



Members are, row one: Pat Love, Betty Jean Davis, Jo Sneed, Rosie Spoon, Doriene Bidwell, Anne Davidson, Diana Pfeiffer, Judi Broyles, Mona Hartle. Row two: Kathy Slavin, Margie Butler, Veronica Conrad, Mary Jamison, Lois Korthius, Coby Kilday. Row three: Denise Fisher, Carolyn Schneider, Charlotte Fisher, Virginia Park, Virginia Hammond, Linda Bradstreet, Judy Simpson, Lynn Blue, Connie Constantine, Grace Graham. Row four: Joan Hammond, Audrey Gove, Barbara Flowers.



Judy Mathewson
President



Mr. Beatty
Advisor



Louise Prince, vice-president; Colette Cole, secretary-treasurer

DOMINOES

These prospective actors and actresses spent much of their dramatic class time working on assemblies and class productions.

Under the leadership of Judy Mathewson, this group presented a very successful assembly in the fall and an exceptional minstrel show in the spring. Special credit goes to Mr. Beatty for directing this group in its activities.



Row one: Sharon Taney, Rosemarie Ballew, Willia Dene Martin, Colleen Brooks, Judy O'Neal, Darlene Nelson, Jerry Kopszywa. Row two: LaVerne Butler, Judy Mathewson, Louise Prince, Sue Keller, Judi Hamblin, Coby Kilday, Linda Somerton, Colette Cole, Mary Ann Shepherd. Row three: Billie Drake, Jack Kerkuta, Paul Stout.



Mr. Chrisler
Advisor



David Walker
President

CAMERA CLUB



Norman Waldie, treasurer; Tommy Dickinson, vice-president and secretary.

This group of energetic students can be seen in the dark room during their spare time developing pictures of school activities, pictures of the couples at dances, pictures of plays, parties and games. These "shutterbugs" deserve a lot of credit for the exceptional work they do. Who knows — one of these days you may be calling upon one of these people for professional photography.

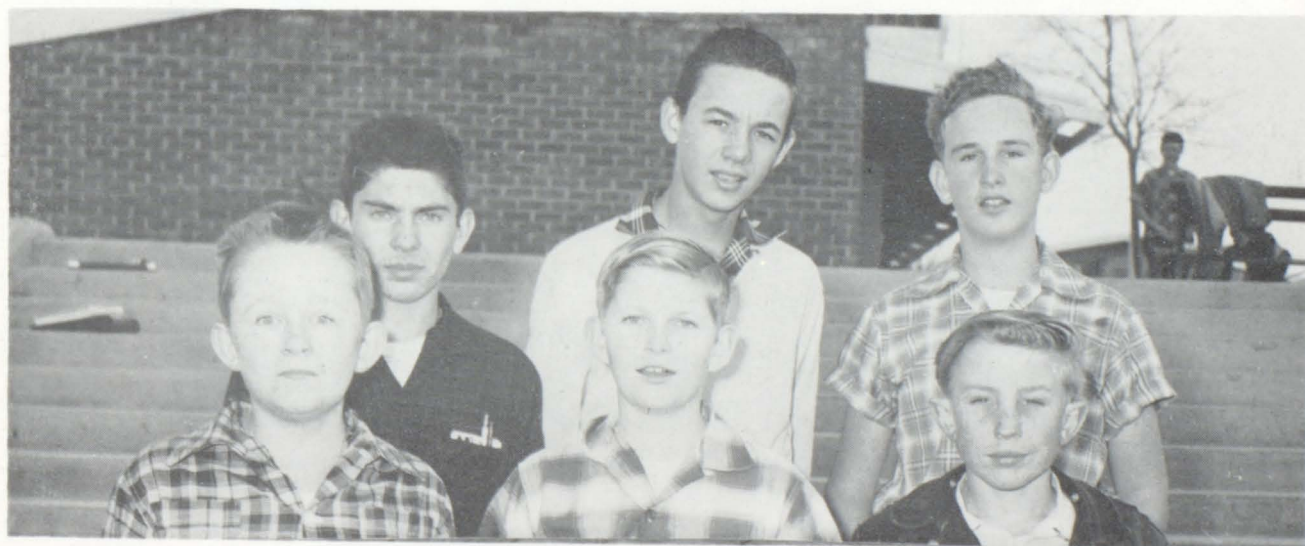

Row one: Gregory Moore, Norman Waldie, Mac Robinson. Row two: Dennis Kweicien, David Walker, Tommy Dickinson.

SCIENCE CLUB



Jerry Blake
President

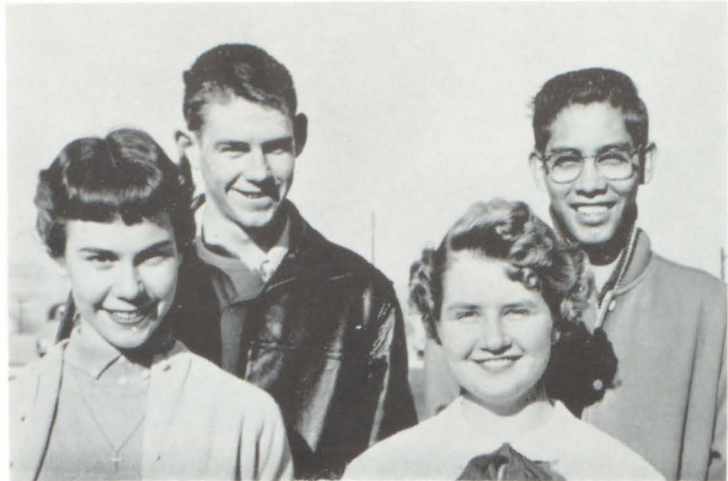

Vicky Smith, reporter; Frank Barker, vice-president; Paula Neighbors, secretary; Ed Martinez, treasurer.

Any person interested in various science fields is eligible to join the Science Club. This club gives students a better understanding of science and the many opportunities it has to offer. All students in this club learn a great deal through the assemblies and affairs they participate in. Mr. Shaw, Mr. Burgwardt, and Mr. Wilkie advised this group.



Row one: Vicky Smith, Connie Gleason, Edith Barker, Kathy Wentz, Paula Neighbors, Merianis Larkin, Bill Gates. Row two: Bruce Galloway, Jerry Blake, Ed Martinez, Gary Shaw, Norman Waldie. Row three: Doug Holloway, Jim Hammond, Bob Pennington, Frank Barker, Tom Dickinson.

HONOR ROLL

"A" HONOR ROLL

S
E
N
I
O
R
S



J
U
N
I
O
R
S

Row one: Jessie Chaffin, Kathy Slavin, Doris Elkie. Row two: Ann Hargett, Sunny Lee Jackson, Dorothy Gallegoes, Gwen Nicholay. Row three: John Springgate, Paula Neighbors, Doug Holloway, Robert Trueworthy, Nannette Sherrill, Charlotte Fisher. Row four: Nancy Edwards, Joyce Shibuyama, Mary Jamison, Carol Derrick, Carol Jones.

S
O
P
H
O
M
O
R
E
S



F
R
E
S
H
M
E
N

Row one: Diane McDonald, Linda Madsen, Lewis Shupe, Lamar Williams. Row two: Sara Sue Johns, Sharon Dawson, Ruth Williams, Marie Gillins. Row three: John Duty, Norman Waldie, Kathy Foy.

HONOR ROLL

S
E
N
I
O
R



"B"
H
O
N
O
R

Row one: Jerry Kopszywa, Eloise Gebe, Mona Hartle, Grace Graham, Landra Gould. Row two: John Ivary, John Moiseve, Brian Leming, Dotty Jorgensen, Jeanette Neilson, LaDonna Edwards, Deanna Williams, Jessie Chaffin. Row three: Doug Holloway, Jerry Blake, Perry Cordill, Joan Walker, Rita Mason. Row four: Jim Miller, Kenny Levine, Don Excell.

J
U
N
I
O
R



"B"
H
O
N
O
R

Row one: Donna Payne, Faye Neville, Aurella Smoot, Sue Guinn, Johanna Winlow, Penny Kruger, Leslie Ullom, Sharrie Lloyd, Judy O'Neal. Row two: Betty Jean Davis, Nancy Edwards, Fay Long, Lynnette Weir, Judi Hamblin, Judi Broyles. Row three: Marlow Williams, Judy Price, Colleen Osiecki, Lois Korthuis, Diana Pfeiffer, Judy Simpson, Sue Keller. Row four: Marianne Cumings, Linda Pantuso, Sandra Detomasi, Rick Patton, Carol Elkie, Coby Kilday, Pat Love, Connie Powell, Judy Blaisdell. Row five: Bruce Alverson, Jim Ware, Jerry Goyeneche, Jerry Sparks, John Sturm, Bruce Galloway, Jim Hammond, Bill Jones.

HONOR ROLL

S
O
P
H
O
M
O
R
E



"B"
H
O
N
O
R

Row one: Ed Martinez, Linda Phillips, Sharon Graham, Midge Littlefield, Kathy Kerola, Madelon Hinkle. Row two: Bob Christenson, Judy Oxford, Kathy Wentz, Vicky Smith, Judy Johnson. Row three: John Sotille, Foster Church, Bob Taylor, Nancy Mather, Leora Myers. Row four: Keith Coleman, Kenneth Leavitt, Meranis Larkin, Carol Lloyd, Ann Marie Daugherty. Row five: LeRoy Chase, Chuck Slavin, Randy Mainor, Alvin Kupper, Lynne Rhees, Christina Yates, Ann Ferrington, Pat Sanchez, Diane Dietrich.

F
R
E
S
H
M
E
N



"B"
H
O
N
O
R

Row one: Robert Bernsten, Vicki Richard, Lynn Dromirecki, Beverly Madsen, Sheryl Sampson, Trudy Klandrud. Row two: Richard Graham, Tommy Dickinson, Diane Olsen, Sylvia Elkins, Peggy Fields, Jana Marks. Row three: Tom Wolf, Vicki Lowman, Betty Bowles, Cathy Gunn, Carol Garfield, Mary Keller. Row four: Albert Klann, Roy Lund, Lynn Jackson, Ginger Block, Carol Harper, Tom Ketchum.



ACTIVIT



Annual Staff

News Staff

Band

Majorettes

Pep Band

Swing Willies

Desertaires

Cheerleaders

Senior Play

Junior Play

Boys and Girls State

Chorus

Homecoming

Senior Ball

Junior Prom



Mr. Frank Rocha
Advisor



George Blackwell
Photographer



Fred Darnell
Photographer



Ann Hargett
Editor



Eloise Gebe
Co-Editor



Johanna Winlow
Assistant Editor



ANNUAL STAFF

Christina Yates, Merianis Larkin, Leora Myers, Anna Marie Daugherty, Nancy Mather, Charlotte Fisher.

EL LOBO

These are the people who give you your book of memories . . . the book which brings back to mind all the fun and thrills, excitement and some of the best years of your life.

The staff is made up of students who are willing to devote their spare time and talents long after school hours to meet deadlines and finally give to you that which we hope will mean much to you in years to come.



Judi Hamblin
Business Manager



Ann Peterson
Art Editor



Linda Becker
Copy Editor



Linda Phillips
Sports Editor



AD SALESMEN

Row one: Leslie Ullom, Penny Kruger, Jessie Chaffin, Kathy Slavin. Row two: Joe McMillin, Jim Miller, John Moiseve, John Ivary.

LOBO NEWS



Mr. Frank Rocha
Advisor



Rex Newell
Editor



Joan Hammond
Virginia Hammond
Co-Editors



REPORTERS

Laverne Butler, Sharon Taney, Buzzy Leming, Fay Weeks, Judi Hamblin, Charlotte Fisher, Leslie Ullom, Penny Kruger.

"I need more copy; the deadline is tomorrow. Hurry and get your articles in. I need someone to type my article for me. Oh, no, was I supposed to write that; I completely forgot! Now, does everyone have his copy in? The paper goes to press tomorrow."

This is what might have been heard if you walked into journalism class between 8:15 and 9:15 some morning. These students worked untiringly to put out a paper that was of interest to the students. The editor, Rex Newell, and the staff deserve a hand for a fine paper Basic can be proud of.



Beverly Parsons,
Nancy Edwards
Business Managers



Johanna Winlow
Nick Sherwood
Sports Editors



STAFF IN ACTION

Left to right: Nancy Edwards, Joan Hammond, Nick Sherwood and Virginia Hammond.



Norman Waldie
Tommy Dickinson
Photographers

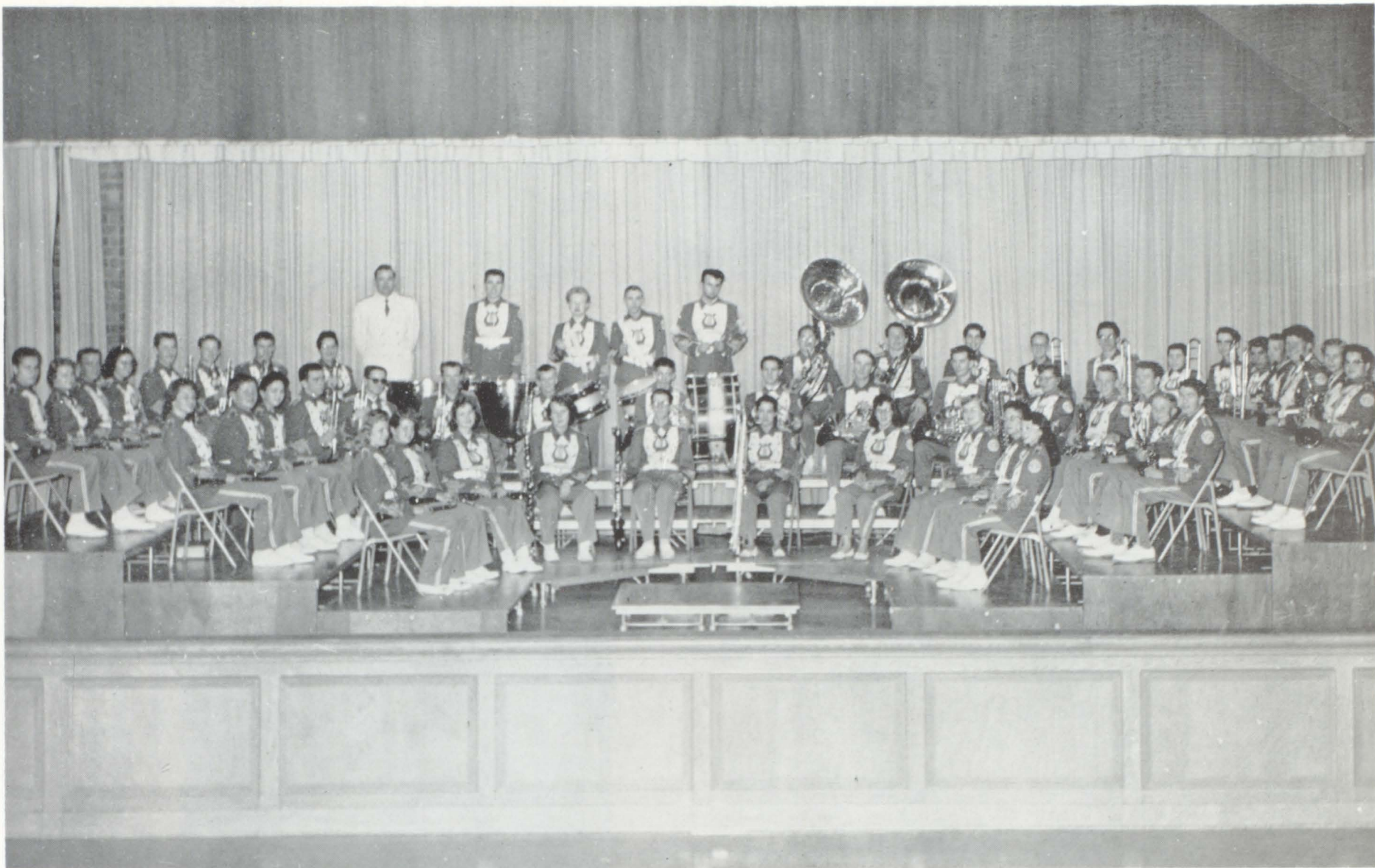

President BRIAN LEMING
 Vice-President BRENT McALLISTER
 Secretary KAREN BAIRD
 Treasurer PAULA NEIGHBORS
 Student Conductor .. BRENT McALLISTER

B A N D

Librarian MONA HARTLE
 Assistant Librarian .. MARILYN WATKINS
 Equipment Manager .. MARY ANDERSON
 Ass't. Equipment Mgr. .. VAE DON SMITH
 Drum Major BOB BLANKENSHIP

MAJORETTES



Jean Felker



Cathy Gunn



Sunny Lee Jackson
Head Majorette



Tina Yates



Linda Carter



Row one: Diane Dietrich, Bob Blankenship, Keith Burcham. Row two: Paula Neighbors, Christina Yates, Kent Rhees, Judi Hamblin, Gary Cordill. Row three: Brian Leming, Brent McAllister, James Jamison, Jack Kerkuta. Row four: Judy Mathewson, Marilyn Watkins, Rita Mason, Kathy Slavin. Row five: Richard Hansen, Mona Hartle, Robert Trueworthy, Albert Klahn. Row six: Ann Peterson, Mike McCullough, Maurice Kinsley, Lamar Williams, Gary Erisman.



Mr. Ford
Director

PEP BAND



Swing Willies, left to right: Perry Cordill, Dick Hansen, Alan Stanz, Mona Hartle, and Rita Mason. Row two: Albert Klann, Brent McAllister, Charles Nason, Brian Leming, Bob Blankenship, and Mike McClelland. Row three: Ann Peterson, Kathy Gunn, Colleen Brooks, Sharrie Lloyd, and Joan Hammond.

SWING WILLIES

The Swing Willies, composed of Concert Band members under the direction of Walter Ford, had a very busy year.

Besides playing at the Las Vegas and Rancho assemblies, they played for Teenage and the Boulder City Junior Prom.

Their big event this year was the presentation of "Fantasy in Jazz" which was an over-whelming success. This was the first time any such jazz concert had ever been presented at Basic High. "Intermission Riff" was chosen as the theme, with such selections as "Tuxedo Junction," "Orange-Colored Skies," "Deep Purple," and many more too numerous to mention being played.

DESERTAIRE



Helen Leonard
Adviser



SENIORS



JUN



Marianne Cummings
Manager



JOIORS

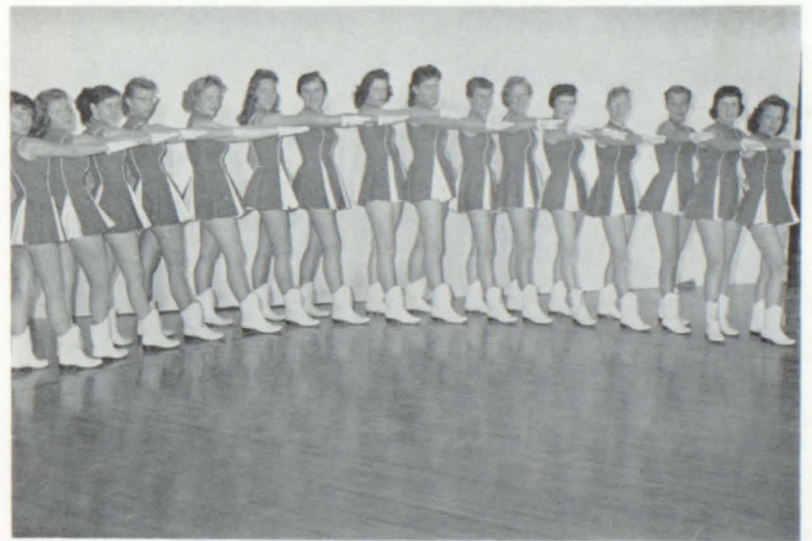

SOPHOMORES



Willia Dene Martin



"Willie the Wolf"



Dorothy Cannon



Junior Varsity Cheerleaders:
Laurie McClanahan, Dianne
Sturm, head cheerleader;



Miss Tippin
Cheerleader Advisor



Sandi Detomasi
Head Cheerleader



Freddie Neise and standing,
Teddi Fields.



Nancy Niese

SENIOR PLAY

"Last night it stormed terribly. The thunder shook the house and the lightning seemed to cut the sky in two. I couldn't sleep—I never can sleep during storms. No matter how hard I tried, I couldn't prevent my mind from wandering back to that night—the night I'll never forget. Suddenly, I felt I was in that room again—the living room of the house that stood on the cliff—the living room where I knew happiness and fear. My mind began forming crazy patterns, and there in the midst of everything, I saw the gun just as it had been—lying there on the sofa . . ."

"The Night Is My Enemy," a chilling murder mystery was staged by the senior class on November 18 and 19, 1957. The success of this play could be measured by the piercing screams issued from the audience during tense moments of the play. Everyone is certain to remember this production for a long time to come.

Cast members: George Blackwell, Kathy Slavin, Sharon Taney, Doris Elkie, Paul Stout, Perry Cordill, Ann Peterson, Robert Trueworthy, Jerry Kopszywa, Jerry Blake, Judy Mathewson, student director.



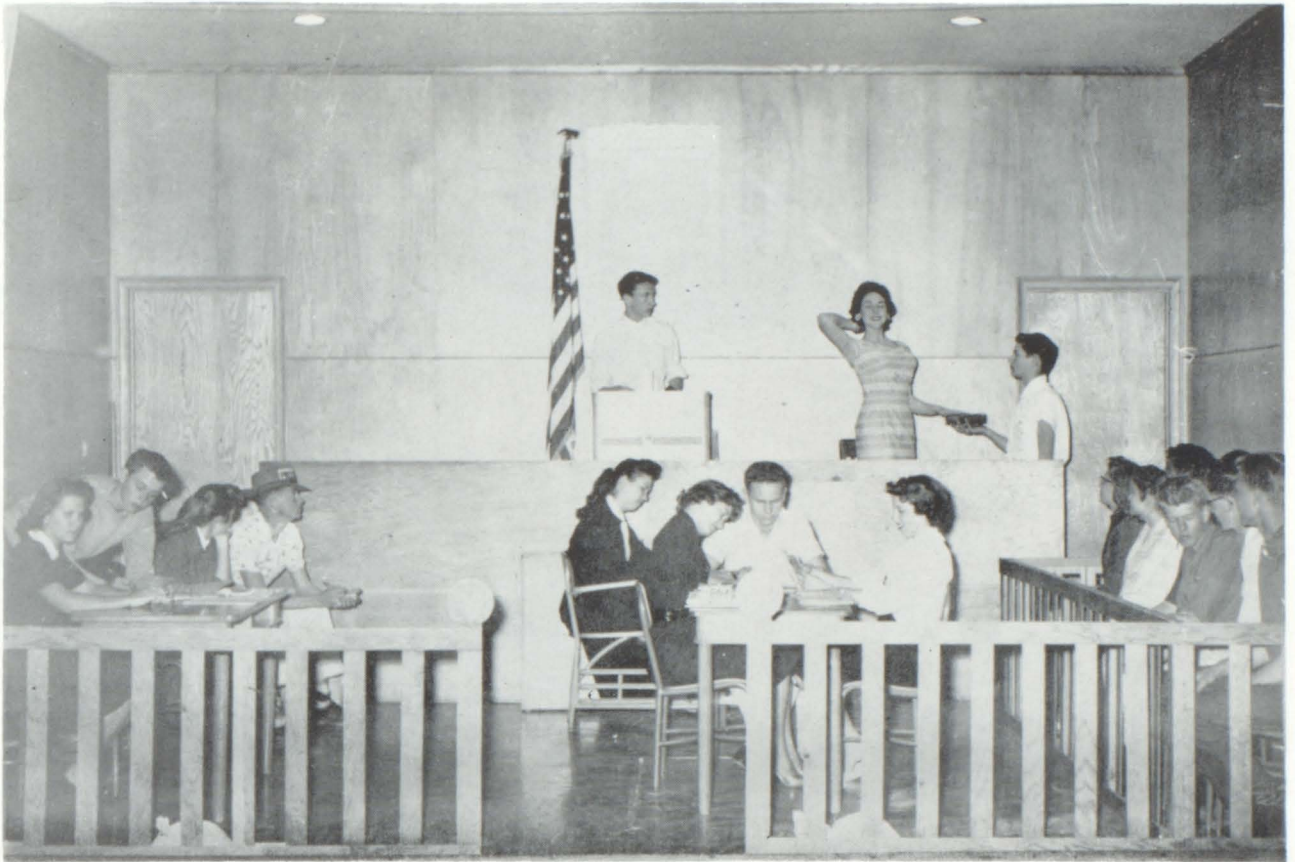

Cast members: Phil Stout, John Springgate, Judy O'Neal, Leslie Ullom, Betty Jean Davis, Richard Erickson, Jim Hammond, Judi Hamblin, Frank Barker, Connie Powell, Judi Broyles, Bruce Galloway, John Sturm, Jim Wooten, Colleen Osiecki, Jo Sneed, Don Arkell, Coby Kilday, Pat Love, Sandi Detomasi, Connie Constantine, student director.

JUNIOR PLAY

The room grew silent as the audience anxiously awaited the performance. The bright lights began to flash, not a sound was heard; then out of the stillness came:

"Hear ye! Hear ye! Superior Court Number 14 of the State of Illinois is now in session, the Honorable Judge John Weston presiding." With this the junior class play, "The People Versus Maxine Lowe," had begun.

The courtroom dilemma plunged deeper into the case as each witness in turn took the stand. "Do you solemnly swear to tell the truth, the whole truth, and nothing but the truth, so help you God?"

If the success of the play could be determined by the proud gleam in the eyes of each of the cast's friends and relatives or by the generous, whole-hearted applause, the audience expressed at the unexpected conclusion, we can be certain the junior class play was a big success.



John Ivary



Ernie Lompfrey



Karen Baird

BOYS AND GIRLS STATE

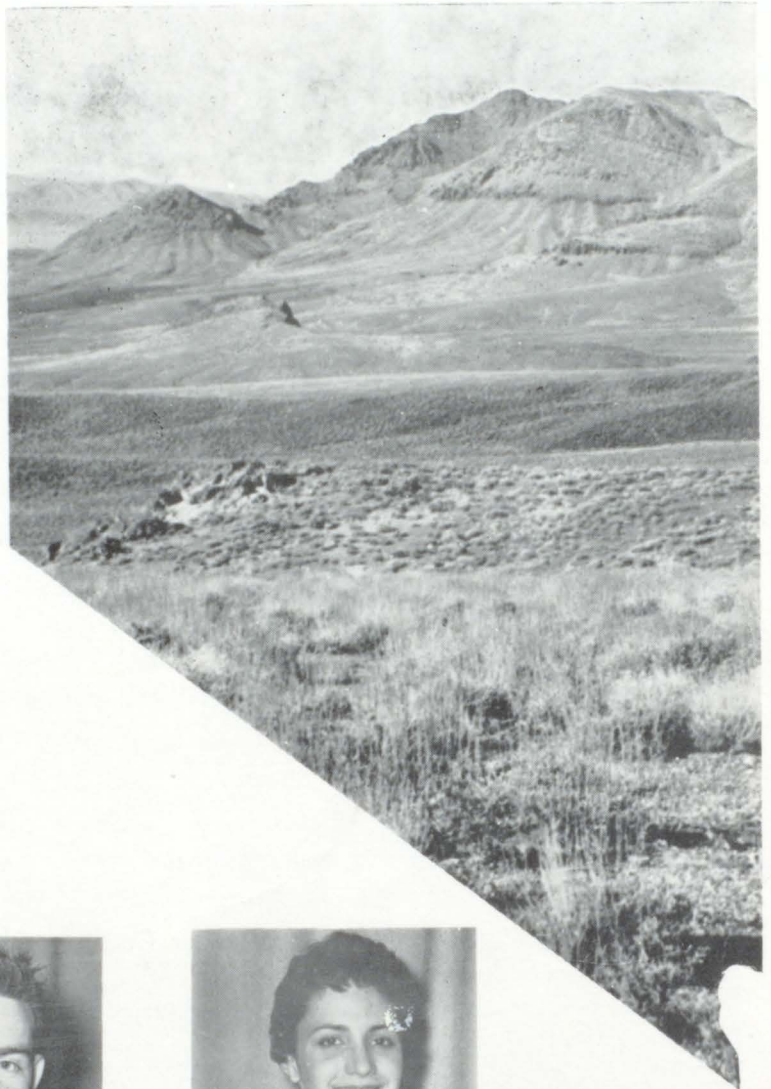

Dennie Fowler

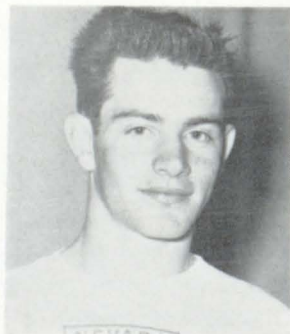

Terry Hudgens



Landra Gould



Steve Sullivan



Nash Sena



Kathy Slavin

During June of each year a select group of junior students from high schools throughout the state is privileged to attend Girls and Boys States. This activity, designed to teach the students more about their government, is sponsored by various local organizations in cooperation with The American Legion and American Legion Auxiliary.

All delegates are selected for their leadership, sportsmanship, co-operation, and other personal qualities. Being selected as a delegate to Boys State or Girls State is one of the highest honors that can be bestowed upon a junior student.



Jim Miller

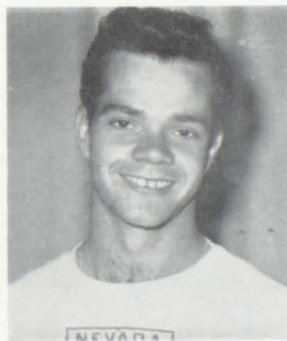

Larry Perryman



Eloise Gebe

CHORUS

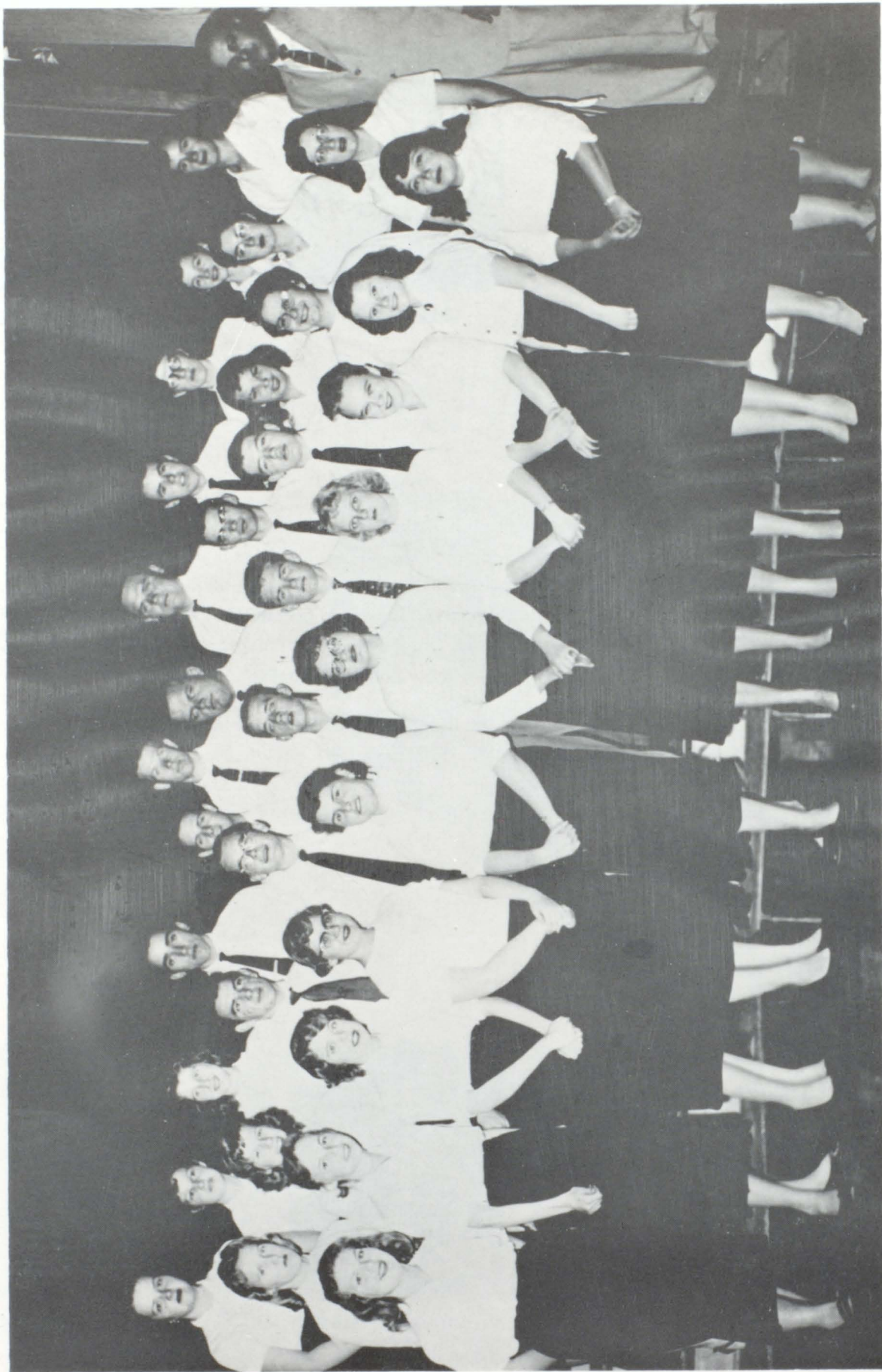



Left to right: **Barbara Flowers**, sophomore; **Donna Payne**, junior; **Queen Emma Payne**; **Madelon Sullivan**, senior; **Margaret Hudgens**, freshman.

HOMECOMING

The return of the alumni and the enthusiasm of the students made Homecoming an event which will never be forgotten.

Thrills raced through the crowd as lovely queen Emma Payne and her attendants were escorted onto the field with the sounds of "My Special Angel" echoing in the background. Co-captains Terry Hudgens and Steve Sullivan accompanied the lovely girls to the beautiful thrown of rainbow colors symbolic of the theme "Over the Rainbow."

A perfect climax to a perfect evening was the victory over the Boulder City Eagles.

SENIOR BALL



Deanna Williams
Attendant



Karen Baird
Attendant



Donna Payne
Queen



Madelon Sullivan
Attendant



Emma Payne
Attendant

JUNIOR PROM



Joyce Shibuyama
Attendant



Linda Pantuso
Attendant



Deanna Williams
Queen



Betty Jean Davis
Attendant



Donna Payne
Attendant

ATHLETICS



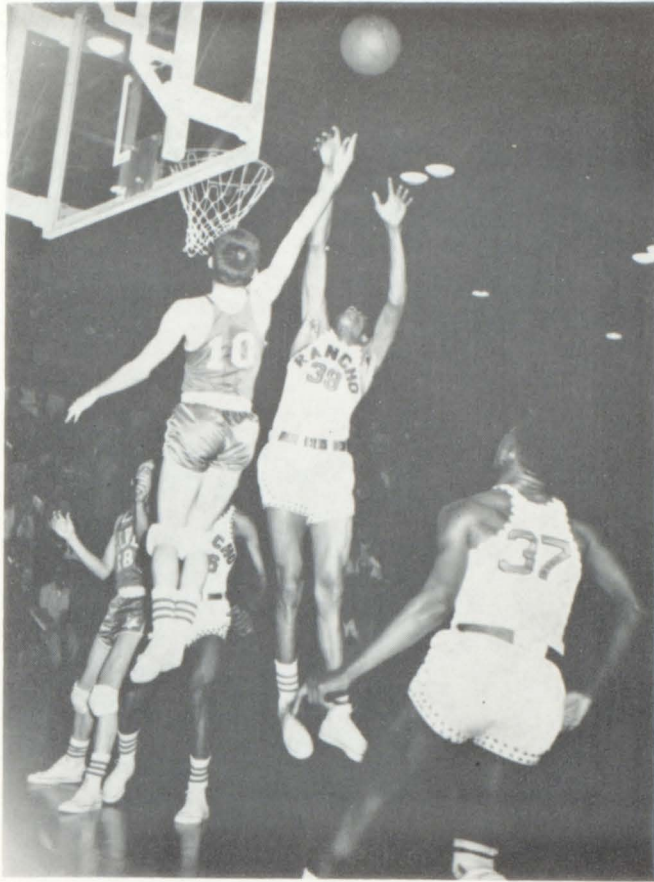

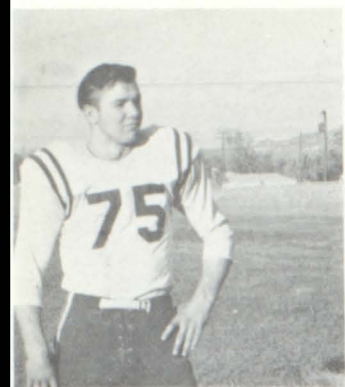

Steve Sullivan
Tackle
"Stonewall"



Richard Vincent
Center
"Versatile"

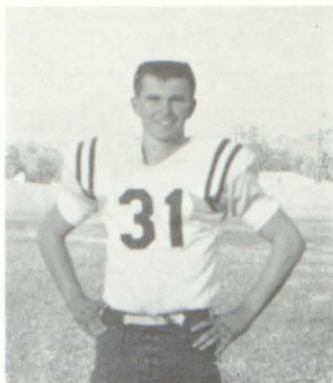

Carlyle Dalley
Halfback
"La Groza"



Rodney Dickinson
Guard
"Scooter"



Don Smith
Head Coach

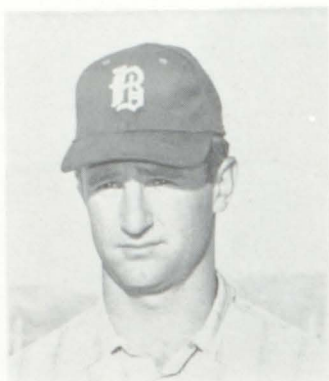

Joe Cummings
Assistant Coach

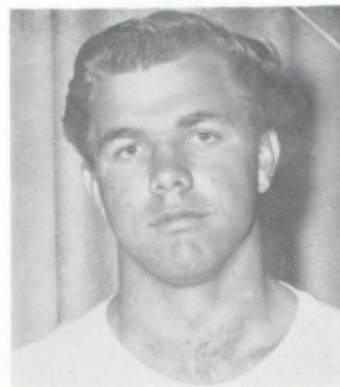

Steve Sullivan
Most Valuable Player

MOST VALUABLE PLAYER

Steve Sullivan was selected the most valuable player of the 1957-58 football season. Steve's ability and outstanding sportsmanship won him this coveted award.

Jerry Brooks
Guard
"Smiley"

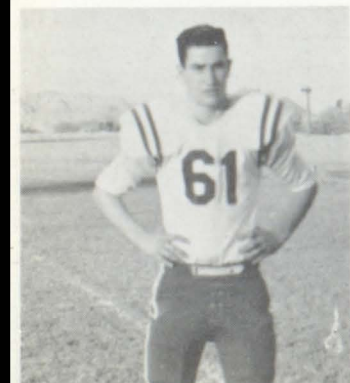

John Moiseve
End
"Crafty"



Kenny Levine
Tackle
"Andy"

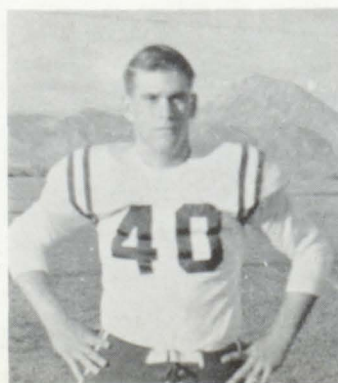

Larry Perryman
Halfback
"Cheetah"

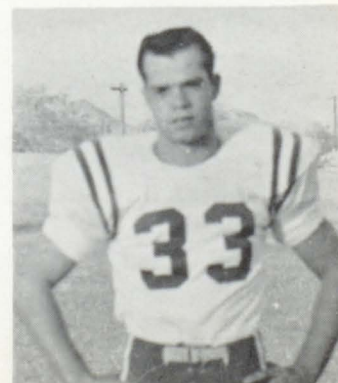



Terry Hudgens
Halfback
"Playboy"

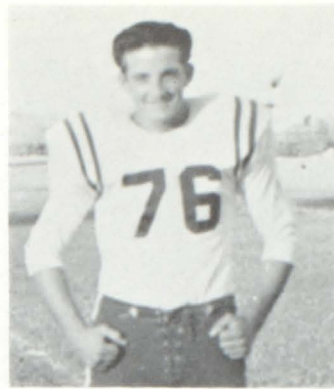

Lynn Leany
Tackle
"TD"

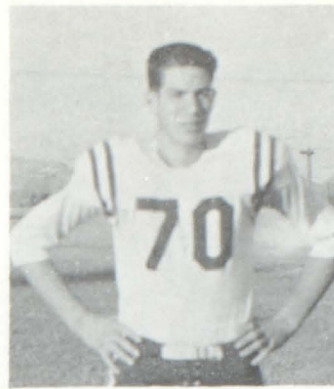

Tony Ragozzine
Tackle
"Rags"

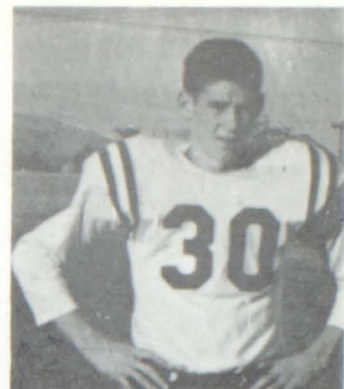

Frank Barker
Halfback
"Wreckless"

The Basic Wolves varsity squad for the 1957-58 season was the first under the direction of Don Smith and Joe Cummings. It was also the first season in the newly-formed Big Six League. With only eight lettermen returning, the success of the team was uncertain. As the season progressed, new faces appeared from the junior and sophomore classes. The efforts of these boys coupled with the experience of the seniors produced a successful season.

The team's "desire to win" produced outstanding performances against Sparks, White Pine, and Las Vegas, enabling the Wolves to finish in the league tied for third place. The high point of the season was Basic's victory over Boulder City at the annual Homecoming game, 33 to 7.

At the conclusion of the season the team voted to determine the season captain. A tie in the voting honored Steve Sullivan and Terry Hudgens as the team's co-captains for the 1957 season.

Other players receiving honors on the all-state team were:

- Steve Sullivan lineman of the year
- Richie Vincent second team center, first team line-backer
- Terry Hudgens second team halfback
- Rance White honorable mention
- Denny Rosch honorable mention
- Larry Perryman honorable mention

John Clements
Guard
"Left Out"



Cardon Dalley
Center
"Playful"



Ruben Barnum
Fullback
"Ichabod"

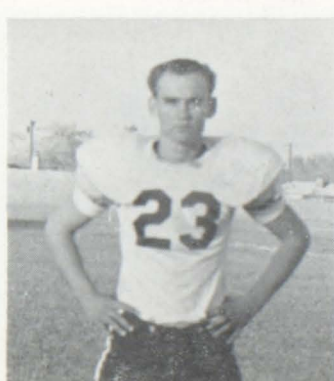

Larry Reid
Halfback
"Pinky II"



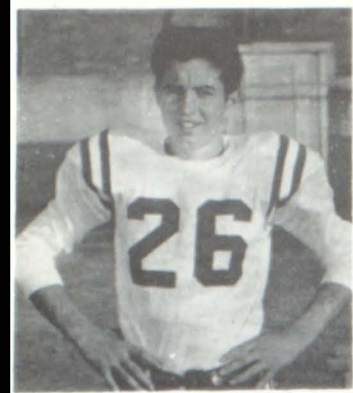

Vernon Edmondson
Halfback
"Emmy"

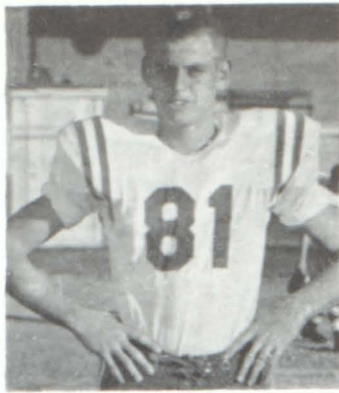

Dennis Frook
End
"Faruke"



Marlow Williams
Fullback
"Barb"



Estes McDaniel
End
"Nervous"



Eddie Pitchford
Center
"Kinky"

Don Arkell
End
"Bubbles"

Dick Romney
Quarterback
"Feet"

Jim Caldwell
End
"Freckles"

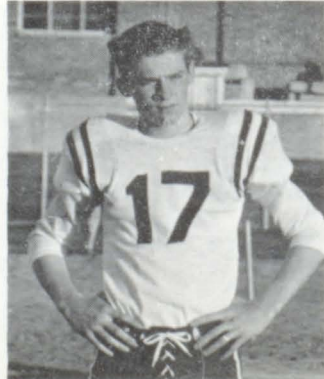
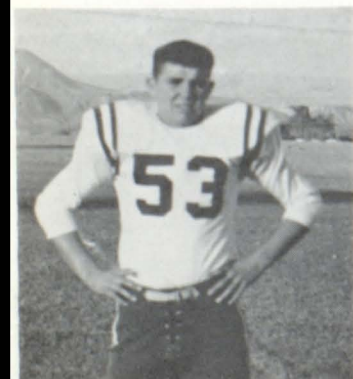



Ted Smith
Tackle
"Teddy"



Jeff Wiese
Guard
"Jeffrey-boy"



Randy Mainor
Quarterback
"Curlylocks"



Jim Spearman
Quarterback
"Spearmint"

VARSITY SEASON RECORD

Basic High	6—St. George High	6
Basic High	38—Sparks High	21
Basic High	19—White Pine High	12
Basic High	38—Lincoln County High	0
Basic High	13—Yerington High	7
Basic High	7—Las Vegas High	13
Basic High	13—Rancho High	40
Basic High	9—Blythe High	13
Basic High	33—Boulder City High	7

Mac Freed
Guard
"Muscles"

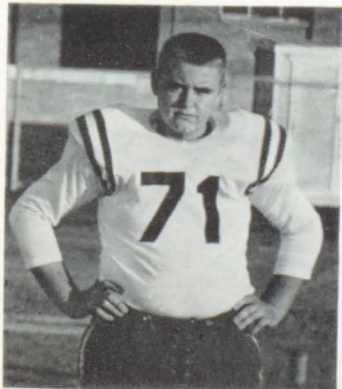

Glen Charles
Center
"Super Duper"

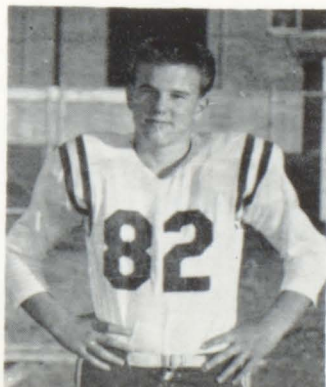

Jack White
Guard
"Terrible Jack"



Mac Palsgrove
Tackle
"Maxwell"





Jerry Blake
Guard
"Tommy"



Rance White
Halfback
"Hero"



Dennis Rosch
Quarterback
"Single Wing"



Jim Porter
Guard
"Porky"



Richard Erickson
End
"Splinter"

Lester Dickens
Halfback
"Legs"

Jim Ullom
Fullback
"Lucky"

Dick Derrick
Tackle
"Dynamic"

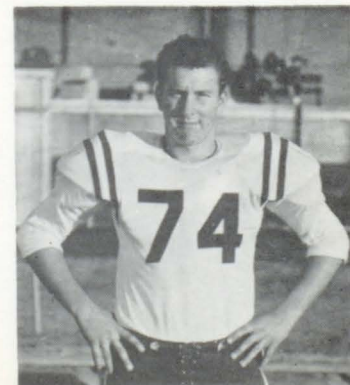



Row one: Delwin Potter, Roger Farnsworth, Don Winklepleck, Randy Mainor, Stanley Fumagalli, Ted Smith, Jack White, Mack Palsgrove. Row two: Max Freed, Bob Taylor, Ronnie Walker, Louis Shupe, Lester Dickens, Larry Davis, Gus Sherwood, Larry Mason. Row three: Glen Charles, George Ullom, Lee Dickinson, Larry Jones, Paul Sullivan, Bill Williams. Row four: Frank Schreck, Charles Gibson, Tony Dillard, Foster Church, Richard Doyle, Harvey Cliff, Wayne Bohot. Row five: Ralph Maddox, Don Hartle, Cal Baird, Dick Derrick, Tom Wolf.

J V FOOTBALL

Spirit, co-operation, and the support of the student body led the JV squad to a very successful season.

Because of their fine showing in Junior Varsity games fourteen boys were moved up to Varsity at the end of the season: Jim Spearman, Randy Mainor, Jeff Wiese, Ted Smith, Lester Dickens, Glen Charles, Don Hartle, Richard Derrick, Don Winklepleck, Robert Taylor, Jim Ullom, Max Freed, Jack White, and Mac Palsgrove.



BASKETBALL

The Basic Wolves basketball team under the coaching of Robert Lunt, played one of its most exciting seasons this year.

The climax was the wins over Bishop Gorman and Lincoln County, earning the Wolves a trip to the State Tournament for the fourth straight year. After losing a heartbreaker to Tahoe-Truckee, Basic came right back to defeat Bishop Manogue and Carson City to gain possession of the Nevada State Consolation Championship.

Guard Terry Hudgens and Center John Ivary were honored by being named to the All-Zone and All-State teams.

Terry Hudgens and Rick Patton were chosen co-captains for the year.

SEASON RECORD

Basic	50	- Kanab	35
Basic	58	- Moapa Valley	27
Basic	41	- Kanab	64
Basic	41	- Dixie	67
Basic	43	- White Pine	32
Basic	58	- Lincoln County	32
Basic	41	- Rancho	46
Basic	51	- Lincoln County	21
Basic	47	- White Pine	46
Basic	49	- Las Vegas	51
Basic	58	- Boulder City	26
Basic	42	- Las Vegas	63
Basic	69	- Gorman	60
Basic	66	- Rancho	72
Basic	63	- Boulder City	42

SOUTHERN ZONE

Basic	58	- Gorman	52
Basic	48	- Rancho	71
Basic	72	- Lincoln County	54

STATE TOURNAMENT

Basic	60	- Tahoe Truckee	64
Basic	62	- Manogue	55
Basic	45	- Carson City	40

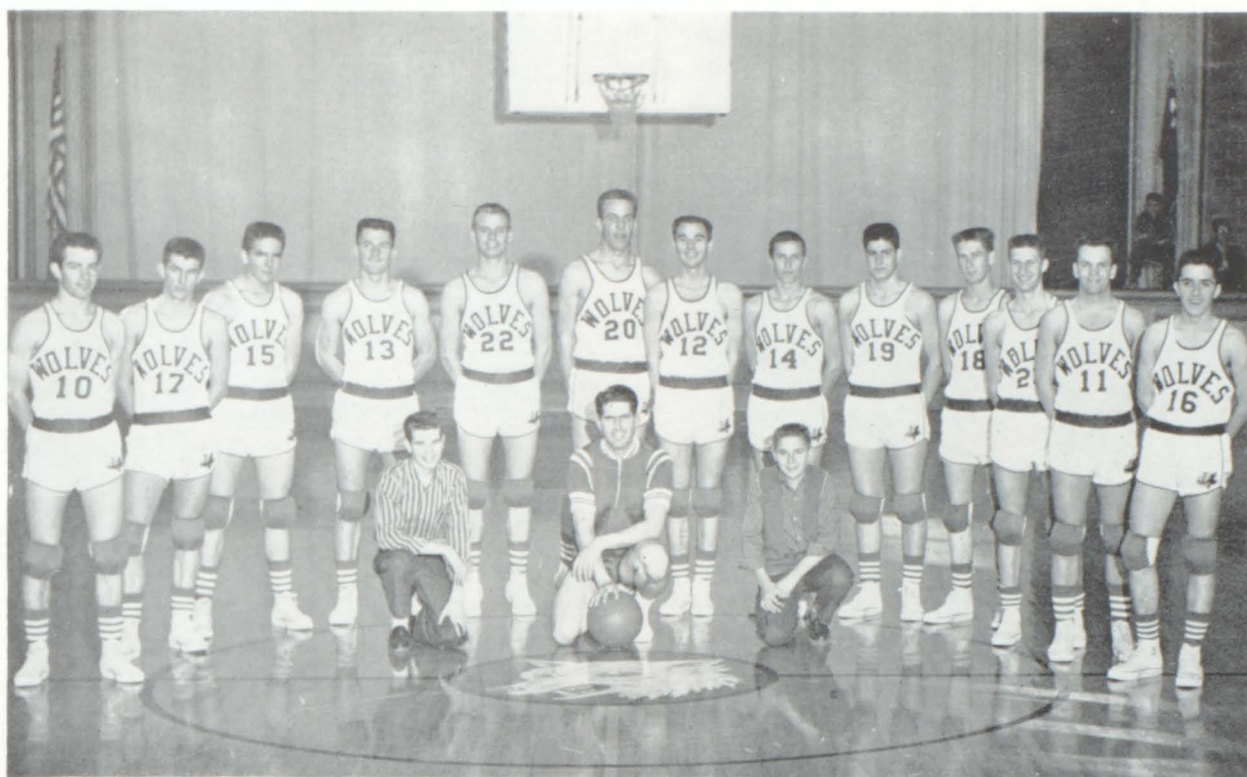

Kneeling: Danny Thorne, manager; Coach Robert Lunt, and Paul Weir, manager. Varsity team members, left to right: Terry Hudgens, Larry Wade, Joe McMillin, Estes McDaniel, Denny Froom, John Ivary, Rick Patton, Paul Hornyak, Vic Vincent, Wayne Higgason, Grant Day, Marlow Williams and Kirby Trumbo.



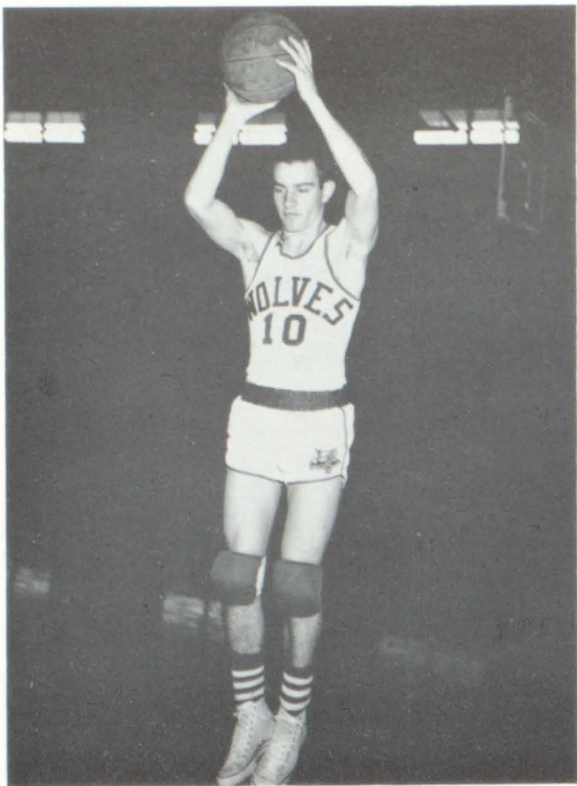

Terry Hudgens
Guard

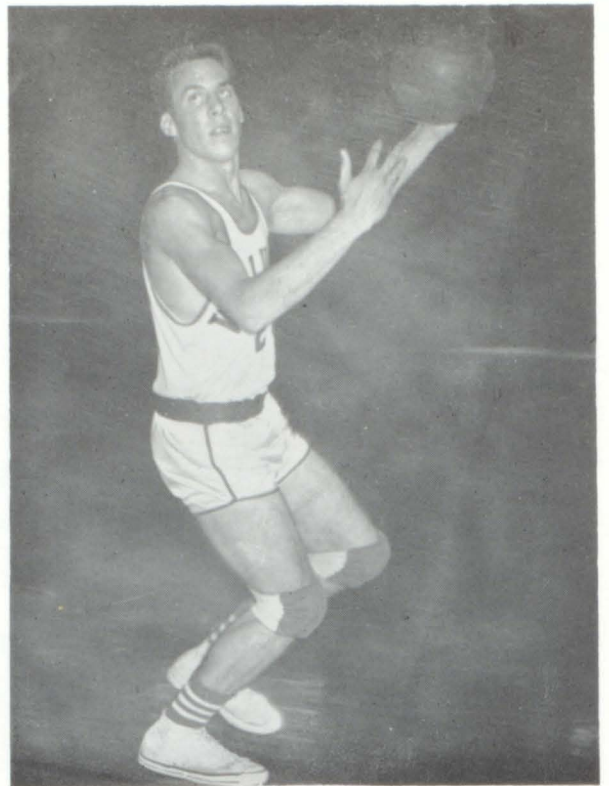

Jack Ivory
Center

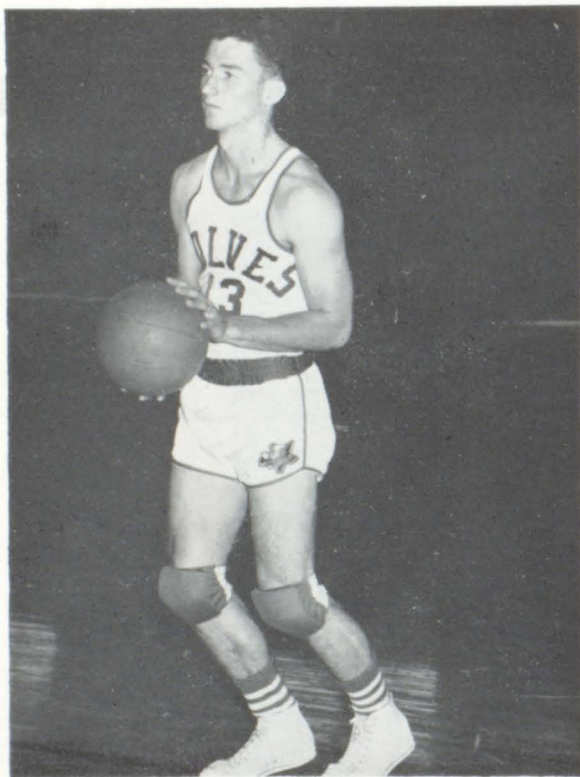

Estes McDoniel
Center

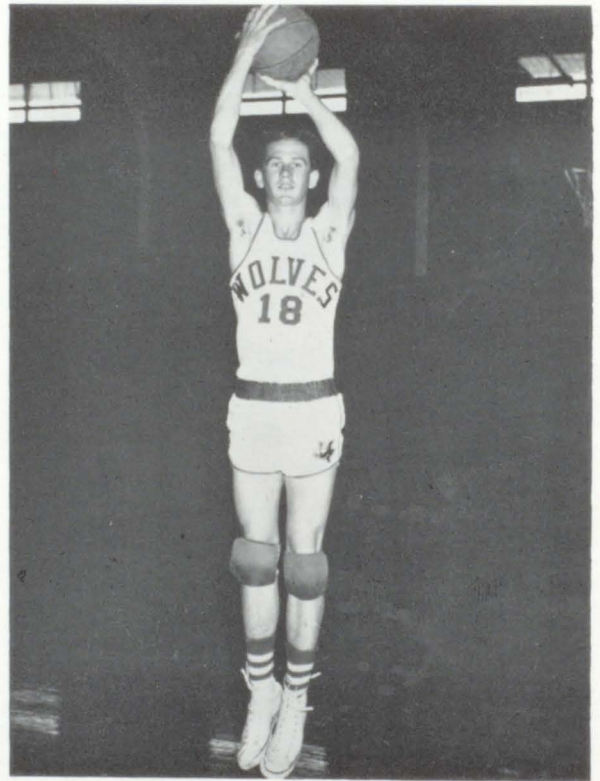

Wayne Higgason
Forward

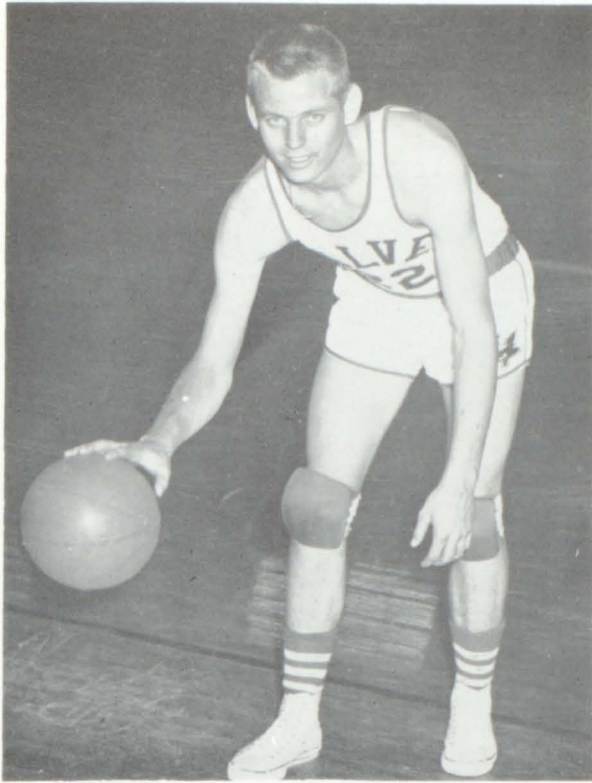

Denny Froom
Forward

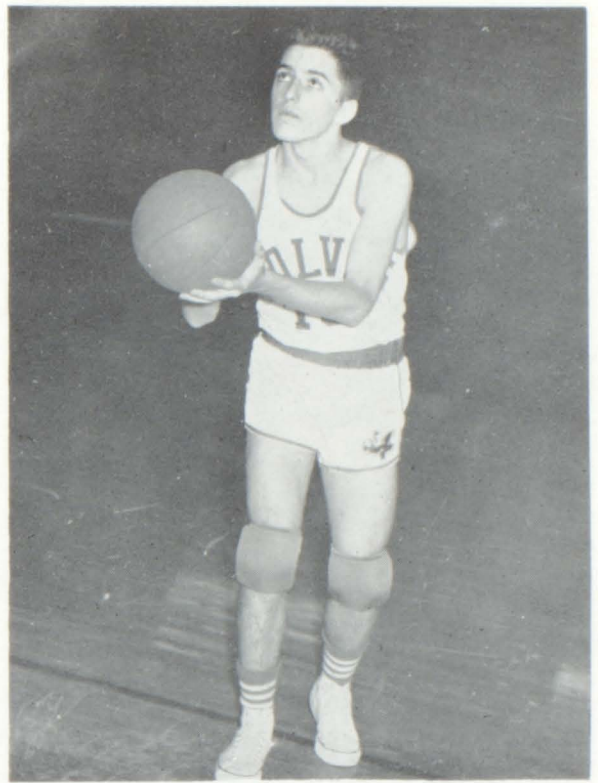

Kirby Trumbo
Guard

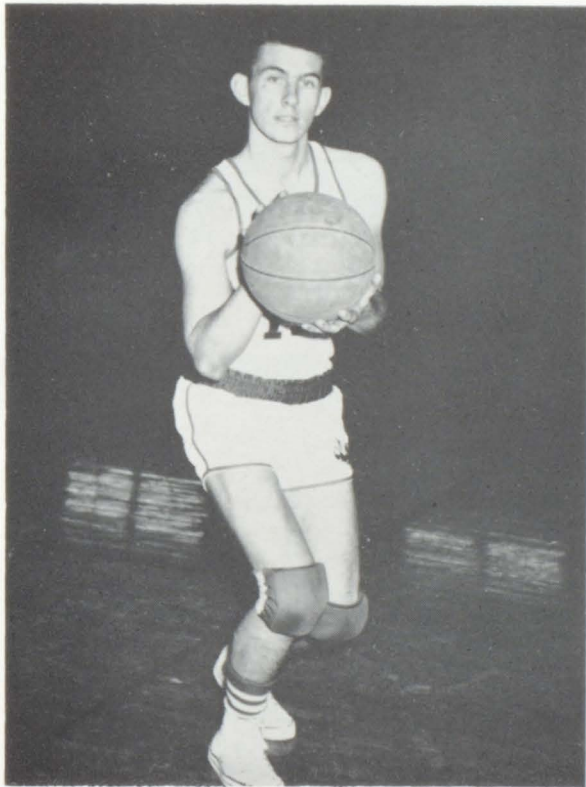

Larry Wade
Guard

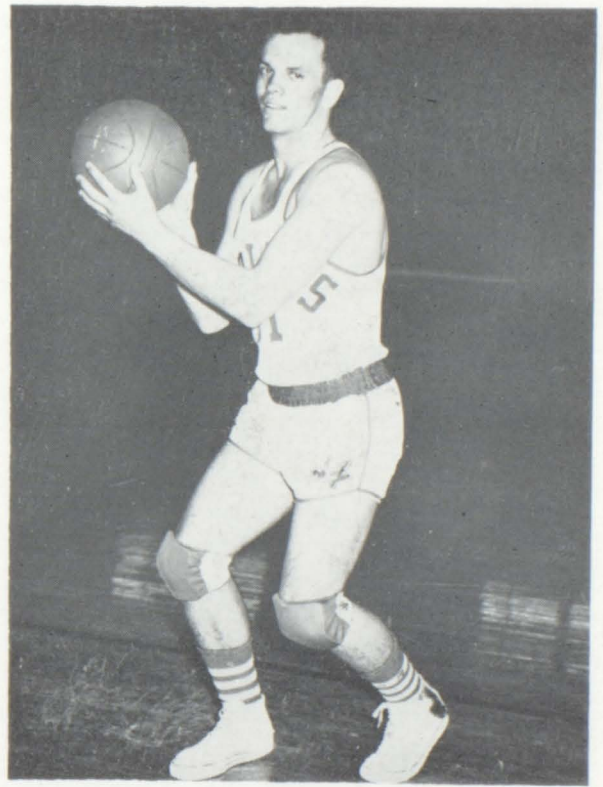

Marlow Williams
Guard

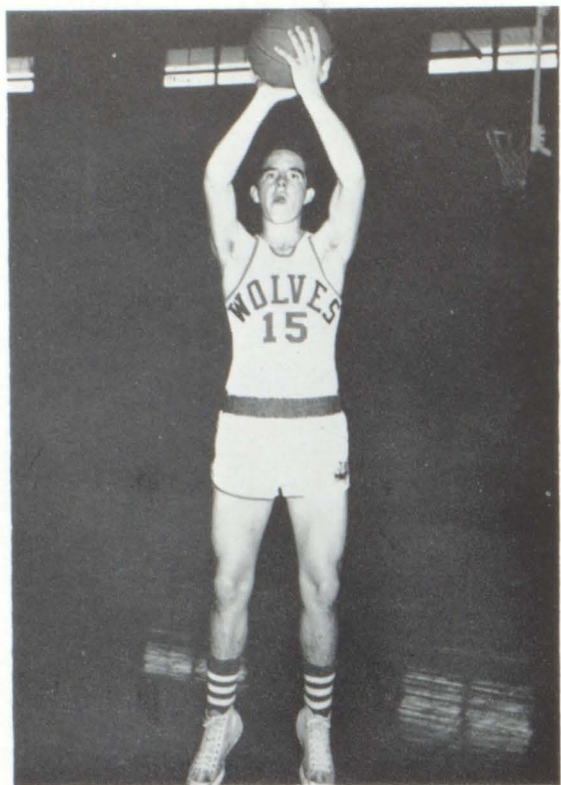

Joe McMillin
Forward

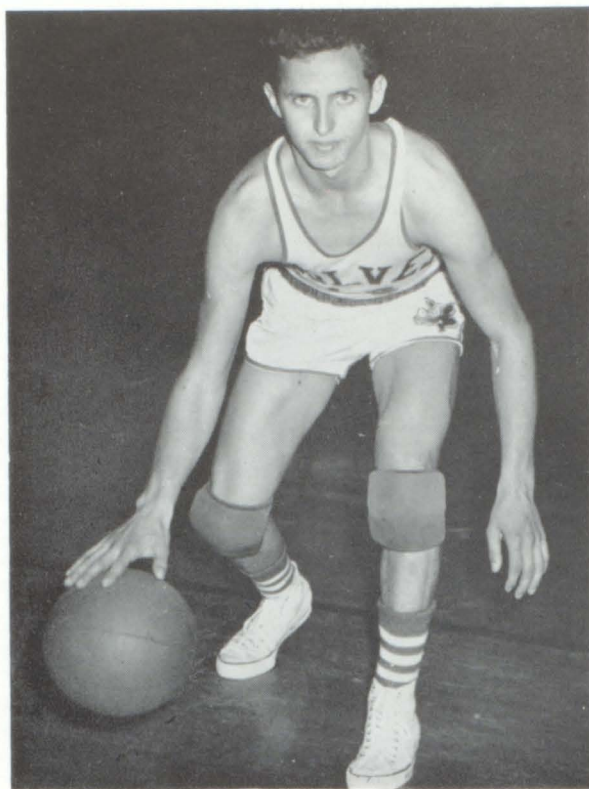

Paul Hornyak
Guard

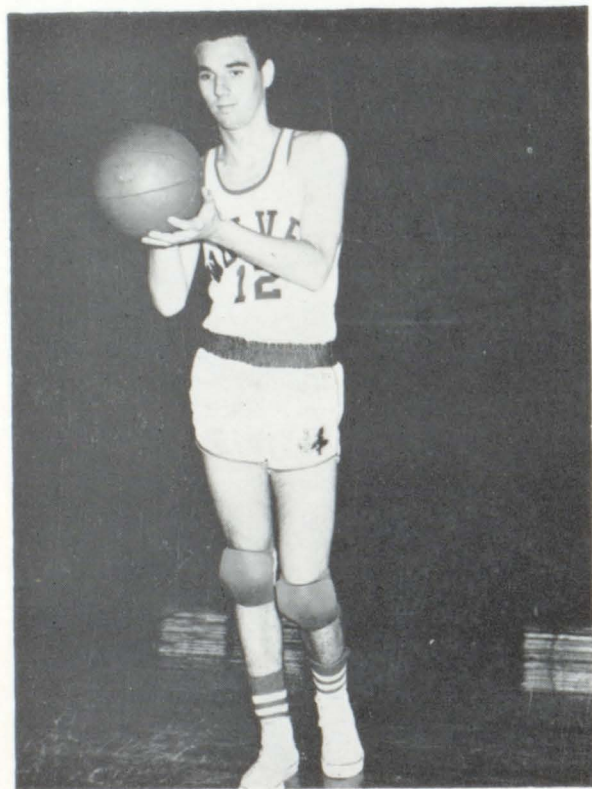

Rick Patton
Forward

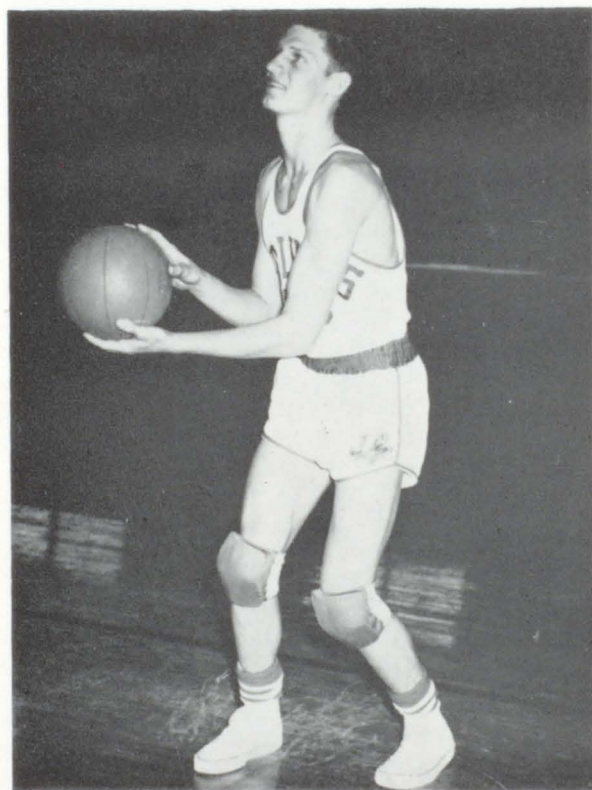

Grant Day
Forward



Junior Varsity members, left to right, row one: Lewis Shupe, George Weller, Ronnie Walker, Stanley Fumagalli, Frank Schreck, Ed Shellinger, coach. Row two: Randy Mainor, Roy Gibson, Jeff Wiese, Ralph Maddox, Bill Reeves, Vic Vincent, Cardon Dalley, Don Hartle, James Goff.

J V BASKETBALL

With enthusiasm, initiative, and plenty of hustle, these junior varsity members, under their able coach, Ed Shellinger, proved their determination and ability for future varsity years during each exciting game this past season.

Three sophomores, Kirby Trumbo, Wayne Higgason, and Estes McDoniel were advanced to positions on the varsity squad.

Basic High	55—Ward I	21
Basic High	40—Moapa Valley	35
Basic High	40—White Pine	24
Basic High	47—Lincoln County	32
Basic High	42—Rancho	44
Basic High	58—Lincoln County	31
Basic High	41—White Pine	27
Basic High	35—Las Vegas	41
Basic High	29—Boulder City	21
Basic High	37—Las Vegas	50
Basic High	51—Gorman	38
Basic High	42—Gorman	44
Basic High	44—Rancho	50
Basic High	55—Boulder City	31



Richard Empson
Coach



Richard Swift
Manager



Tony Ragozzine
Manager

BASEBALL



Kermit Shawl
Manager

SCHEDULE

Basic versus Gorman
 Basic versus Boulder City
 Basic versus Las Vegas
 Basic versus Gorman
 Basic versus Boulder City
 Basic versus Rancho

Basic versus Phoenix
 Basic versus Las Vegas
 Basic versus Rancho
 Basic versus Gorman
 Basic versus Las Vegas
 Basic versus Rancho



Jerry Kirk
First Base



Norman Clark
First Base



Jeff Wiese
Catcher



Harold English
Second Base



Dennie Fowler
Shortstop



Bruce Alverson
Pitcher

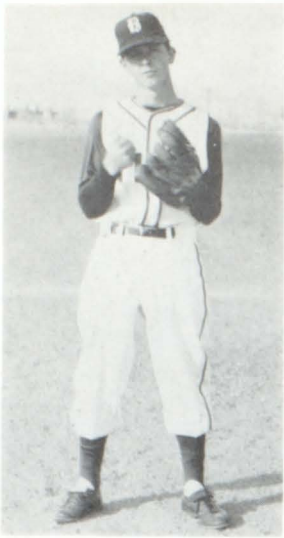

John Killebrew
Center Field

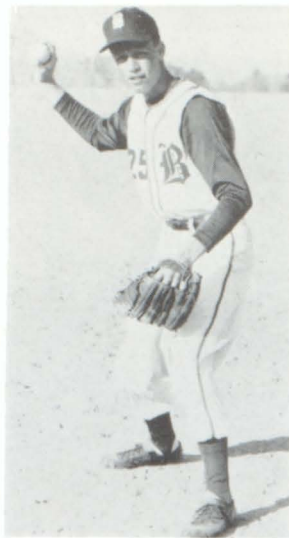

Don Arkell
Third Base



Eddie Pitchford
Left Field



Lynn Batty
Right Field



Gary Wilson
Second Base



Dennis Rosch
Right Field



David Wier
Second Base

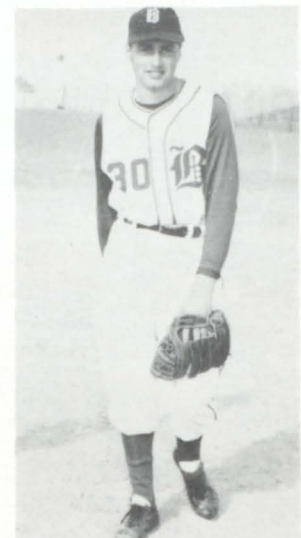

Jim Spearman
Pitcher



Jim Ullom
Pitcher

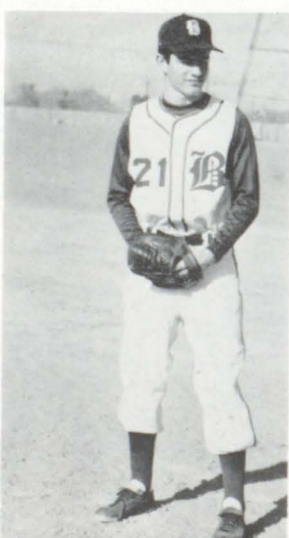

Terry Hudgens
Pitcher



Jerry Goyeneche
Third Base



Rex Newell
Catcher

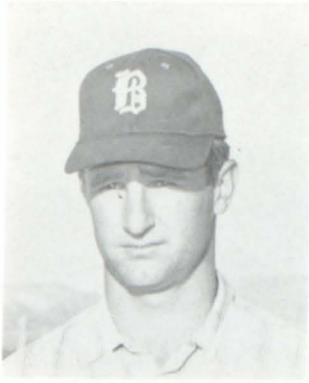

Joe Cummings
Coach

TRACK



Paul Stout
Manager



220

Larry Wade,
Vernon Edmondson



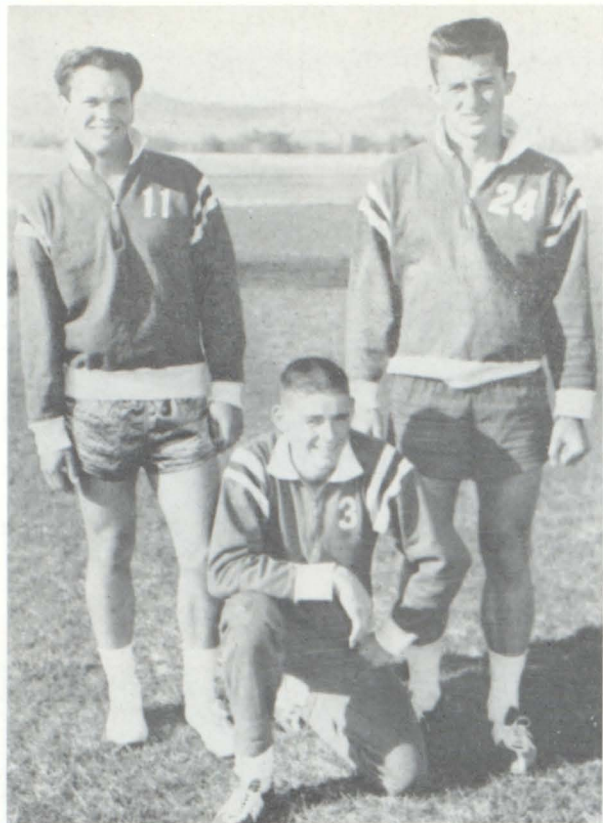

440

Marlow Williams, Frank Barker, Estes McDaniel



SHOT PUT AND DISCUS

Mack Palsgrove, Jack White, Steve Sullivan,
Vic Vincent, Cardon Dalley



HIGH JUMP

Kirby Trumbo, Dennis Kelly



HURDLES

Ruben Barnum, John Clements, Carlyle Dalley, Rick Patton,
Chuck Gunter, Grant Day



MILE

Bob Leavitt, Bill Jones, Ed Martinez,
Richard Schact, Gary Platt



POLE VAULT

Terry Barquist, Jim Ware, Lester Dickens



880

Left to right: Bill Rice, Wayne Higgason, Ron Walker, VaeDon Smith, Dick Satterwhite, Stanley Fumagalli, Brent McAllister, Jim Caldwell, Howard Gove, Richard Erickson, Jerry Blake, John Sturm.

ADMINISTRATION & FACULTY

- DARNHART, JAMES**
Economics, Sociology, World History
- BEATTY, JOHN**
English II, Speech, Dramatics, Junior Play, Senior Play
- BURGWARDT, LESTER**
Biology, Science Club
- CHRISLER, GEORGE**
Algebra I and II, Solid Geometry, Camera Club
- CHRISTIAN, GEORGE**
Vocal Music, Assistant Band, Chorus, English I.
- COWAN, BENJAMIN**
Distributive Education, Typing I, Distributive Education Club
- CUMMINGS, JOE**
Physical Education I, Track Coach, Assistant Football Coach
- DOOLEY, JOHN A.**
Principal
- EMPSON, RICHARD**
Baseball Coach
- FORD, WALTER**
Band, Chorus Assistant, Pep Band, Swing Willies
- FRANK, WARREN**
Art I and II, Art Club
- FRANKEL, ARTHUR**
United States History
- GEUDER, PATRICIA**
English I, Girls League
- HOOVER, GERALD**
Algebra I, Plane Geometry
- KENNEDY, ALEX**
Wood Shop I, II, and III
- LAMOREAUX, LEE**
Visiting Teacher
- LANDER, MARIAN**
English I and II, Usherettes
- LEONARD, HELEN**
Desertaires, Physical Education II
- LOCKRIDGE, LARRY**
Drafting I and II
- LONSDORF, LAVERNE**
Social Studies, English III and IV
- LOPEMAN, LA CRETA**
Stenography I, Typing I, Bookkeeping, Commercial Club
- LUNT, ROBERT**
Social Studies, Physical Education, Basketball Coach
- MARTIN, CECIL**
Auto Shop I and II
- MATHEUS, LOUELLA**
Home Economics I, FHA
- MEIGHAN, SAMUEL**
Machine Shop
- MILICK, MARTHA**
Librarian
- MILLS, GERTRUDE**
Transcription, Stenography II, Typing II
- MORGAN, JOHN**
Audio-Visual Director
- McDONIEL, ESTES**
Vice-Principal
- O'CALLAGHAN, DONAL**
Counselor, United States History
- PECK, MARJORIE**
Home and Career, Home Economics II and III, Human Relations
- POPE, ALICE**
General Mathematics, Algebra I
- ROBINSON, DOROTHY**
Counselor, FTA
- ROCHA, FRANK**
Journalism, French I, Latin I and II, El Lobo, Lobo News
- SHAW, JOHN**
Chemistry, Physics, Science Club
- SHELLINGER, EDWARD**
Arts and Crafts, JV Football Coach, JV Basketball Coach
- SMITH, DON**
Physical Education II, Football Coach, Track Assistant
- SMITH, HELEN**
English II and III
- STRONG, JOSEPHINE**
General Mathematics, Algebra I
- TIPPIN, LOENE**
Physical Education I, Cheerleader, GAA
- WALKER, MARLAN**
Spanish I and II
- WILKIE, RAY**
General Science, Biology, Science Club
- WILLIAMS, LAWRENCE**
Social Studies, World History
- WOOTEN, CHAPMAN**
Algebra I, Plane Geometry

SENIOR ACHIEVEMENTS

- BAIRD, KAREN:** Band, 1, 2, 3, 4; Pep Band, 1, 2, 3; Swing Willies, 2, 3; Chorus, 2; GAA, 1, 2, 3, 4; Latin Club, 1, 2; B Honor Roll, 1, 2, 3; Sophomore Assembly, 2; Girls League Representative 2, 4, Activity chairman, 4; Student Council representative, 2; Sophomore Reverse Committee, 2; Junior Class President, 3; Junior Prom Committee, 3; Junior Assembly, 3; Senior Ball Attendant, 4; Senior Assembly, 4; Girls State, 3.
- BALK, JIM:** Junior Varsity Football, 2; Track, 1, 2, 3; Intermural basketball, 2; Interclass Track Meet, 1, 2, 3; Junior Class Play, 3.
- BALLEW, ROSEMARIE:** Band, 1; Chorus, 2, 3; Desertaires, 3, 4; Sophomore Assembly, 2; Junior Assembly, 3; Senior Assembly, 4; Lobo News, 3; Latin Club, 1; GAA, 1, 2; Sun Youth Forum, 4; B Honor Roll, 4; Freshman Frolic Committee, 1; Sophomore Reverse Committee, 2; Sophomore Assembly Committee, 2; Junior Prom Committee, 3; Junior Assembly Committee, 3; All-School Show, 3, 4; Quill and Scroll, 3.
- BLACKWELL, GEORGE:** Camera Club, 1, 2, 4; Latin Club, 2, 3; El Lobo, 3, 4; Junior Play, 3; Senior Play, 4; Lions Speech Contest, 4; Lobo News, 4; Track, 4.
- BLAKE, JERRY:** Basketball, 1; Intramural Basketball, 2; Track, 2, 3, 4; Football, 3, 4; Junior Play, 3; Junior Assembly, 3; Science Club, 3, President, 4; Spanish Club, 3, Vice-President, 4; Phi Beta Sigma, 3; Perfect Attendance, 3; Lettermen's Club, 4; Senior Play, 4; B Honor Roll, 2, 4; Brooklyn Polytech Math Contest, 3.
- BONELLI, HELEN:** Desertaires, 3; FHA, 2; Chorus, 2, 3; Girls' Glee, 1; Sun Youth Forum, 4; Junior Assembly, 3.
- BROOKS, JERRY:** Track, 1, 2, 3; JV Football, 2; Varsity Football, 3, 4; Lettermen's Club, 4; Sophomore Assembly, 2; Junior Assembly, 3; Inter-class Track Meet, 1, 2, 3.
- BURCHAM, LARRY:** Band, 2, 3, 4; Pep Band, 2, 3, 4.
- BUTLER, LaVERNE:** Glee Club, 1; FHA, 1; Chorus, 2; Art Club, 2; Junior Assembly, 3; Usherettes, 3; Chorus, 3; Dramatics, 4; El Lobo Assembly, 4; Christmas Program, 4.
- CARROLL, GLEN:** Track, 1, 2; Intramural Basketball, 1, 2.
- CHAFFIN, JESSIE:** GAA, 1, 2, 3, 4; B Honor Roll, 1, 2, 3, 4; Latin Club, 1, 2; Perfect Attendance, 2, 3; Silver B, 2, 3, 4; Wolverines, 2, 3; Usherettes, 3, President, 4; Junior Assembly, 3; FNA, 4; Senior Assembly, 4.
- CORDILL, PERRY:** Spanish Club, 1, 2, 3; Junior Play, 3; Senior Play, 4; Swing Willies, 4; Junior Assembly, 3; Phi Beta Sigma, 1; B Honor Roll, 2, 3, 4; Band, 2, 3, 4.
- DALLEY, CARLYLE:** JV Football, 1, 2; Varsity Football, 3, 4; Track, 2, 3, 4; Baseball Manager, 1; Freshman Assembly, 1; Interclass Track Meet, 2, 3, 4; Intramural Basketball, 1, 2, 4; Lettermen's Club, 3, 4; Sun Youth Forum, 4.
- DARNELL, FREDERICK:** El Lobo, 3, 4; Science Club, 3, 4; FTA, 3, 4; Safety Driver Award, 3.
- DICKINSON, RODNEY:** Spanish Club, 1, 2; Varsity Football, 3, 4.
- EDWARDS, LaDONA:** Junior Assembly, 3; B Honor Roll, 1, 2, 3; FHA, 1, 2; Rollerettes, 1; Sophomore Assembly, 2; Wolverines, 2; Commercial Club, 3, 4; El Lobo, 3.
- ELKIE, DORIS:** B Honor Roll, 4; Senior Play, 4.
- FOWLER, DENNIE:** Baseball, 2, 3, 4; Senior Class President, 4; Lettermen's Club, 4; Boys' State, 3; PTA Representative, 2.
- GALLEGOS, DOROTHY:** GAA, 1; Sun Youth Forum, 4.
- GEBE, ELOISE:** Girls League Representative, 1, Secretary, 4; Phi Beta Sigma, 1, 2; B Honor Roll, 3, 4; Rollerettes, 1, 2; Sophomore Assembly, 2; Junior Assembly, 3; El Lobo Co-Assistant Editor, 3, Co-Editor, 4; Girls' State, 3; All-School Show, 3; Desertaires, Historian, 4; Sun Youth Forum, 4; Senior Class Secretary, 4.
- GORDON, NANCY:** GAA, 1; FHA, 1, 2; Desertaires, 3; Perfect Attendance, 3; B Honor Roll, 3; Wolverines, 3.
- GOULD, LANDRA:** Spanish Club, 2; Junior Class Secretary, 3; Commercial Club, 3; Desertaires, 3, 4; Junior Prom Attendant, 3; Junior Class Play, 3; Student Council, 4; Girls State, 3.
- GOVE, HOWARD:** Sun Youth Forum, 4.
- GRAHAM, GRACE:** Wolverines, 2, 3, 4; GAA, 2, 3, 4; B Honor Roll, 2, 3, 4; Perfect Attendance, 3; Silver B, 3; Spanish Club, 3, 4; Usherettes, 3; Commercial Club, 4.
- HALL, JUDY:** Glee Club, 1; Freshman Frolic Committee, 1; Sophomore Assembly, 2; Chorus, 2, 3; Science Club, 2; Perfect Attendance, 2; Junior Carnival Committee, 3; Junior Prom Committee, 3; Desertaires, 3, 4; Junior Assembly, 3.
- HARGETT, ANN:** Phi Beta Sigma, 1, 3, 4; B Honor Roll, 2; Perfect Attendance, 1, 3, 4; GAA, 1, 2; Latin Club, 1, 2; Spanish Club, 3, 4; Safety Driver Award, 3; Usherettes, 3; Girls' State Alternate, 3; Sun Youth Forum, 4; El Lobo Assitant Editor, 3; Editor, 4.
- HARTLE, MONA:** GAA, 1, 2, 3, 4; Phi Beta Sigma, 1; B Honor Roll, 2, 3, 4; Band, 1, 2, 3, 4; Pep Band, 3, 4; Chorus, 2; Commercial Club Vice-President, 4; Junior Assembly 3; Junior Play Student Director, 3; Swing Willies, 2, 3, 4; FHA, 1; Sophomore Reverse Committee, 2; Junior Prom Committee, 3; Sun Youth Forum, 4.
- HERMAN, GAYLE:** FHA, 2; Commercial Club, 3; Lobo News, 3.
- HOLLOWAY, DOUG:** B Honor Roll, 1, 2, 3, 4; Junior Play, 3; Science Club, 4; Sun Youth Forum.
- HOPPE, JANE:** FHA, 1, 2; GAA, 1, 2, 3; B Honor Roll, 1, 2; Perfect Attendance, 2, 3; Sophomore Assembly, 2; Chorus, 3; Junior Play, 3.
- HOPPE, JOAN:** FHA, 1, 2; GAA, 1, 2, 3; B Honor Roll, 1, 2; Perfect Attendance, 2, 3; Sophomore Assembly, 2; Chorus, 3; Desertaires, 3, 4.
- HUDGENS, TERRY:** JV Football, 1; JV Basketball, 1; Track, 2; Varsity Football, 3, 4; Baseball, 3, 4; Lettermen's Club, 3, 4; Boys State, 3.

SENIOR ACHIEVEMENTS

HUHN, BILL: JV Football, 1; JV Basketball, 1; Baseball, 1, 2; Intramural Basketball, 3; Sophomore Assembly, 2; Junior Assembly, 3; B Honor Roll, 1; Perfect Attendance, 1.

IVARY, JOHN: JV Basketball, 1; Varsity Basketball, 2, 3, 4; Lettermen's Club, 3, 4; Latin Club, 1, 2; Spanish Club, 3; Band, 1, 2; B Honor Roll, 1, 2; Perfect Attendance, 1; El Lobo Ad Salesman, 3, 4; Sun Youth Forum, 4; Freshman Frolic Committee, 1; Sophomore Reverse Committee, 2; Junior Prom Committee, 3; Boys State, 3; Inter-Class Track Meet, 2; Baseball, 4.

JACKSON, SUNNY LEE: Phi Beta Sigma, 1, 2, 3, 4; Majorette, 1, 2, 3, 4; Head Majorette, 4; All-School Show, 3, 4; Sun Youth Forum, 4; FHA, 1; Perfect Attendance, 4; Senior Class Assembly, 4.

JAMES, RITA: FHA, 1; Phi Beta Sigma, 1; B Honor Roll, 2; Freshman Frolic Committee, 1; Sophomore Assembly, 2; Chorus, 3; Science Club, 2; El Lobo, 3; Perfect Attendance, 2; Sophomore Reverse Committee, 2; Junior Prom Committee, 3; Junior Assembly, 3; Band Assembly, 2.

JORGENSEN, DOROTHEA: Chorus Librarian, 3, 4; Junior Prom Committee, 3; Junior Assembly, 3; Commercial Club, 3; Pep Band, 2, 3, Band, 2, 3; Sophomore Assembly, 2.

JORGENSEN, LRAY: B Honor Roll, 1, 2, 3, 4; Rifle Club, 2, 4; Baseball, 2.

KILLEBREW, JOHN: Baseball, 3, 4.

KIRK, JERRY: B Honor Roll, 1; Perfect Attendance, 1; Lettermen's Club, 3, 4; Baseball, 3, 4; Junior Class Assembly, 3; Sun Youth Forum, 4; Junior Carnival Committee, 3; Freshman Frolic Committee, 1; Sophomore Reverse Committee, 2; Junior Prom Committee, 3; Senior Ball Committee, 4; Spanish Club, 1, 2; Intramural Basketball, 1; Camera Club, 2.

KOPSZYWA, JERRY: Senior Class Play, 4; Senior Class Assembly, 4.

LEMING, BRIAN: Band, 1, 2, 3, 4; Pep Band, 2, 3, 4; Swing Willies, 2, 3, 4; Latin Club, 1; Lobo News, 4; Senior Assembly, 4; All-School Show, 4.

LEVINE, KENNY: JV Football, 1; Radio Club, 1; Junior Assembly, 3; Varsity Football, 4; Science Club, 4; Lettermen's Club, 4.

LINDSEY, GARY: JV Football, 1; B Honor Roll, 1, 2; Inter-Class Track Meet, 1, 2, 3, 4; Senior Play, 4; Sun Youth Forum, 4.

LOMPREY, ERNIE: Varsity Football, 3; Lettermen's Club, 3, 4; Boys State 3; Band, 3, 4; Swing Willies, 3; Pep Band, 3.

McLEOD, DANNY: Lettermen's Club, 2, 3, 4; Sun Youth Forum, 4; PTA Representative, 1; Sophomore Class Assembly, 2; Junior Class Assembly, 3; Senior Class Assembly, 4; Chorus, 3, 4; Track, 2, 3, 4; Spanish Club, 1; Perfect Attendance, 2, 3; Camera Club, 1; Sophomore Reverse Committee, 2; Junior Prom Committee, 3.

McMILLIN, JOE: Latin Club, 1, 2; Intramural Basketball, 1, 2; Freshman Class Assembly Committee, 1; JV Football, 2; Band, 1, 2; Pep Band, 2; Baseball, 3; Basketball, 4; Lettermen's Club, 4; Senior Assembly, 4.

MANN, ALICE: GAA, 1; FHA, 1; Freshman Frolic Committee, 1; Sophomore Reverse, 2; Desertaires, 2; Senior Ball Committee, 4.

MASON, RITA: FHA, 1, 2; Chorus, 2; Band, 2, 3, 4; Pep Band, 4; Swing Willies, 4; Band Assembly, 2; Sophomore Assembly, 2; Junior Assembly, 3; Perfect Attendance, 2; B Honor Roll, 1, 2; Commercial Club President, 4; GAA, 1, 2, 3, 4.

MATHEWSON, JUDY: Latin Club, 1, 2, Secretary, 3; Spanish Club, 3, 4; Band, 1, 2, 3, 4; Swing Willies, 3; Phi Beta Sigma, 1, 4; B Honor Roll, 2, 3; GAA, 1; Girls League Representative, 4; Junior Prom Committee 3; Senior Assembly, 4; Senior Ball Committee, -

MARTIN, WILLIA DENE: J.V. Cheerleader, 1; Varsity Cheerleader, 2, 3, 4, Head Cheerleader, 3; Homecoming Attendant, 1, 2; Commercial Club, 3; GAA, 1, 2, 3; Spanish Club, 1; El Lobo, 3; Glee Club, 1; Chorus, 2, 3; Sun Youth Forum, 4; Sophomore Assembly, 2; Junior Assembly, 3; All-School Show, 3, 4; Minstrel Show, 4; Freshman Frolic

Committee, 1; Sophomore Reverse Committee, 2; Senior Ball Committee, 4.

MAWSON, KAY: Desertaires, 3, 4.

MELLOR, LOUISE: GAA, 1; Rollerettes, 1, 2; Wolverines, 2; Spanish Club, 3; Perfect Attendance, 3; Junior Assembly, 3; Junior Prom Committee, 3; Sun Youth Forum, 4.

MESSNER, CHARLOTTE: Pep Club Secretary, 1; GAA, 2; FHA, 2, 3.

MILLER, JIM: Boys State, 3; Student Council Representative, 2, 4; JV Basketball, 1, 2; Latin Club, 1, President, 2; El Lobo Ad Salesman, 3, 4; Freshman Class President, 1.

MILLER, TOM: Spanish Club, 3; B Honor Roll, 2, 3.

MILLICK, RICHARD: Latin Club, 1, 2; Freshman Frolic, 1; Band, 1, 2, 3; Band Assembly, 2; Sophomore Assembly, 2; Sophomore Reverse Committee, 2; Junior Assembly, 3; Intramural Athletics, 3; Baseball Manager, 3; Lettermen's Club, 3, 4; El Lobo Ad Salesman, 3; Junior Carnival Committee, 3; Sun Youth Forum, 3; Senior Assembly, 4.

MOISEVE, JOHN: Baseball Manager, 2; Track, 2, 3, 4; Football, 2, 3, 4; Sun Youth Forum, 4; El Lobo Ad Salesman, 4.

NEISE, NANCY: Glee Club, 1; Chorus Treasurer, 2; GAA, 2, 4; Wolverines, 2, 3, President, 3; JV Cheerleader, 3; Varsity Cheerleader, 4; Senior Ball Queen, 3.

NEVILLE, PAT: Pep Club, 1; Chorus, 1; Freshman Carnival, 1; Freshman Float, 1; FHA, 2; Wolverines, 2; Biology Club, 2.

NEWELL, REX: JV Basketball, 1, 2; Latin Club, 1, 2; Perfect Attendance, 1, 2; Baseball, 1, 2, 3, 4; Varsity Basketball, 3; Spanish Club, 3, 4; Junior Carnival, 3; Lobo News Editor, 4; Sun Youth Forum, 4.

PARSONS, BEVERLY: Latin Club, 1, 2; GAA, 1, 2, 3, 4; Camera Club, 2; Wolverines, 2, 3; Biology Club, 2; Spanish Club, 3; Usherettes, 3; B Honor Roll, 3; Junior Prom Attendant, 3; Junior Prom Committee, 3; Silver B, 3; Junior Assembly, 3; Lobo News, 4; Sun Youth Forum, 4.

SENIOR ACHIEVEMENTS

PAYNE, EMMA: Teenage Representative, 3; Senior Ball Attendant, 4; Desertaires, 3, 4; Commercial Club 3; Homecoming Queen, 4; GAA 1; FHA, 1.

PEARSON, CAROL: Junior Keynotes, 1; Chorus, 1; GAA, 1; Chorus, 2; B Honor Roll, 3, 4.

PERRIN, JACKIE: FHA, 1; GAA, 1; Student Council Representative, 1; Wolverines, 2; Sophomore Assembly Committee, 2; Commercial Club, 3; Desertaires, 3; Junior Assembly, 3; Freshman Frolic, 1; Rollerettes, 1; Sophomore Reverse Committee, 2; Junior Carnival Committee, 3.

PERRYMAN, LARRY: JV Football, 1, 2; JV Basketball, 1, 2; Varsity Football, 3, 4; Varsity Basketball, 3; Boys State, 3; Lettermen's Club, 3, 4.

PETERSON, ANN: FHA, 1, President, 2, State Recreation Committee, 3; Art Club, 2; El Lobo, 4; Band, 1, 2, 3, 4; Swing Willies, 2, 3, 4; Pep Band, 2, 3, 4; Junior Class Play, 3; Commercial Club, 3.

PILON, LARRY: Science Club, 3.

RHEES, KENT: Pep Band, 3, 4; All-School Show, 3; Band, 3; Senior Assembly, 4.

ROBINSON, ESTELLE: FHA, 1.

RULIFFSON, DUANE: Track, 1, 2, 3, 4; Lettermen's Club, 2, 3, 4; Perfect Attendance, 2; Interclass Track Meet, 3.

SCHACHT, RICHARD: Latin Club, 1; 2; Baseball, 2; Science Club, 3; Perfect Attendance, 3; Interclass Track Meet, 3, 4; Lettermen's Club, 4.

SENA, NASH: Track, 1, 2, 3, 4; Spanish Club, 2, 3; Lettermen's Club, 2, 3, 4; Interclass Track Meet, 2; PTA Representative, 3; Boys State, 3; Student Council Representative, 4; Perfect Attendance, 1, 3.

SHERWOOD, NICK: Lobo News, 4; Baseball Manager, 2; Spanish Club, 2; Lettermen's Club, 3.

SLAVIN, KATHLEEN: Phi Beta Sigma, 1, 4; Perfect Attendance, 1, 2, 3, 4; Latin Club, 1, 2; B Honor Roll,

2, 3; Band, 1, 2, 3, 4; Pep Band, 1, 2, 3, 4; Poster Club, 3; Homecoming Attendant, 3; Junior Prom Attendant, 3; Girls State, 3; FNC, 4; Sophomore Assembly, 2; Junior Assembly, 3; Senior Assembly, 4; Junior Class Play, 3; Senior Class Play, 4; Wolverines, 2; Commercial Club, 4; Sophomore Reverse Committee, 2; Junior Prom Committee, 3; Senior Ball Committee, 4; Sophomore Assembly Committee, 2; Senior Assembly Committee, 4.

SOMERTON, LINDA: Cheerleader, 2, 3; GAA, 1, 2; Freshman Frolic Committee, 1.

STANZ, ALAN: Band, 1, 2, 3, 4; Pep Band, 2, 3, 4; Swing Willies, 2, 3, 4; Sophomore Assembly, 2; Junior Assembly, 3; FTA, 4.

STOUT, PAUL: Freshman Class Treasurer, 1; Football Manager, 2; Lettermen's Club, 2; Camera Club, 2; Dramatics, 4; Senior Play, 4; Senior Assembly, 4; All-School Show, 4; JV Football Manager, 1; French Club, 3.

SUIT, MARY JO: Commercial Club, 3, 4.

SULLIVAN, MADELON: GAA, 1, 2; FHA, 1; Wolverines, 1; Desertaires, 3; B Honor Roll, 2; Perfect Attendance, 2; Student Council Representative, 2; Senior Class Treasurer, 4; Senior Ball Attendant, 4; Homecoming Attendant, 4.

SULLIVAN, STEVE: Boys State, 3; Track 1, 2, 3, 4; JV Basketball, 1, 2; Football, 1, 2, 3, 4; Student Council Representative, 1, 3; Lettermen's Club, 2, 3, 4; Sophomore Class President, 2; Student Body Vice-President, 4.

TANEY, SHARON: Glee Club, 1; GAA, 1, 2; Wolverines, 1, 2; Science Club, 2; Art Club, 2; Chorus, 2; Sophomore Reverse Committee, 2; Sophomore Assembly, 2; FHA, 2; Usherettes, 3; Junior Assembly, 3; Junior Play, 3; Senior Play, 4; Senior Assembly, 4; Dramatics, 4; Lobo News, 4.

TRUEWORTHY, ROBERT: Band, Equipment Manager, 1, 2, President, 3, Member, 4; Pep Band, 1, 2, 3, 4; Latin Club, 1, 2; Perfect Attendance, 1, 2; B Honor Roll, 1; Phi Beta Sigma, 2, 3, 4; Sophomore

Reverse Committee, 2; JV Football, 2; Silver B, 2, 3; Junior Assembly, 3; Senior Class Play, 4.

TULLY, PAT: GAA, 1; Perfect Attendance, 1, 3; Commercial Club, 3, 4.

TURNBEAUGH, CAROL: FHA, 1; GAA 1, 2, 3; Perfect Attendance, 1; Freshman Frolic Committee, 1; B Honor Roll, 1, 2, 3, 4; Sophomore Reverse Committee, 2; Commercial Club, 3; Desertaires, 3; Wolverines, 1; All-School Show, 3.

TWITCHELL, FRANCESCA: FHA, 1, 2, 3, 4; Commercial Club, 3, 4; Chorus, 1.

VINCENT, RICHARD: JV Basketball, 1, 2; Varsity Football, 2, 3, 4; Lettermen's Club, 2; Sergeant-at-Arms, 3, 4.

WALKER, JOAN: Band, 1, 2; Chorus, 3, 4; Desertaires, 3; Sophomore Assembly, 2; Spanish Club, 2; Sun Youth Forum, 4; B Honor Roll, 4; Senior Assembly, 4; All-School Show, 3; Science Club, 2; Rollerettes, 1.

WALLENMEYER, JANET: Camera Club 1; Commercial Club, 2, 3; Safe Driving Award, 2; FHA, 2; Wolverines, 2, 3; Quill and Scroll, 3; Perfect Attendance, 3.

WEEKS, FAYE: Tag Club, 1, 2, 3, 4; Service Club, 4; Radio-Dramatics Club, 4; School Play, 4; Dominoes, 4; Pep Club, 2; Sophomore Play, 2; Bobcat News, 4; Lobo News, 4.

WHITE, RANCE: JV Football, 1, 2; Varsity Football, 3, 4; JV Basketball, 1; Varsity Basketball, 2, 3; Baseball, 1, 2, 3; Interclass Track Meet, 2, 3, 4; Intramural Athletics, 4; Perfect Attendance, 1, 2.

WILLIAMS, DEANNA: B Honor Roll, 1, 3, 4; Student Council Representative, 1; Student Body Treasurer, 3; Student Body President, 4; FHA Secretary, 1; Glee Club, 1; GAA, 1, 2, 3; Band, 1; Freshman Frolic Committee, 1; Sophomore Class Secretary, 2; Chorus, 2, 3; Sweetheart Queen, 2; Girls League Representative, 2, Vice President, 3; Sophomore Assembly, 2; Sophomore Reverse Committee, 2; Junior Class Assembly, 3; Junior Prom Attendant, 3; Junior Class Play, 3; Junior Carnival Queen Candidate, 3; Junior Prom Committee, 3; Junior Prom Queen, 4; Senior Ball Attendant, 4; Senior Class Assembly, 4; Senior Ball Committee, 4.





ADVERTISEMENTS



TITANIUM METALS
CORPORATION
OF AMERICA

CONGRATULATES THE 1958 GRADUATES
of
BASIC HIGH SCHOOL



It is our sincere wish that you find
SUCCESS and HAPPINESS
in your future endeavors!



Henderson

Nevada

CONGRATULATIONS AND BEST WISHES

to the

CLASS OF 1958!

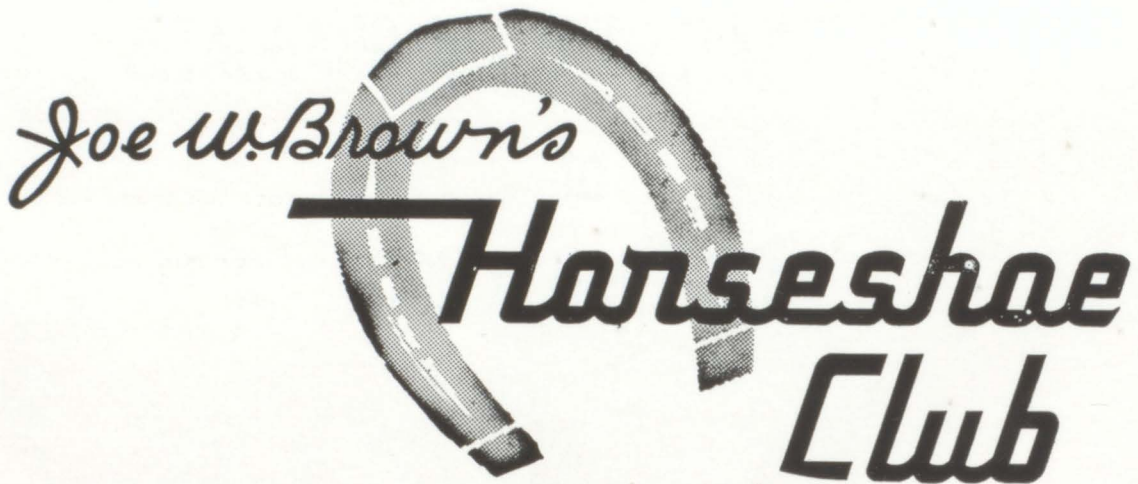

Downtown Las Vegas

CONGRATULATIONS AND BEST WISHES

to the

CLASS OF 1958

from

your oldest and finest dairy in
Southern Nevada

ANDERSON DAIRY

1440 North 5th Street

Telephone 4-0777

It is our sincere hope that the graduating
seniors have every joy and success in the future

LET US HELP



SAVE

Your Money

BANK OF LAS VEGAS

M. W. Davis Co.

Jewelers

since 1928

311 Fremont



Diamonds—Watches—Jewelry



Sunland Motors



"Ray" — "Earl" — "E. O." Allred



Sales and Service

Phone DU 4-8900

2030 Fremont St.

LAS VEGAS, NEVADA

Success and Best Wishes

to the

Graduation Class of 1958

Gallenkamp's Shoe Store

302 Fremont Street

LAS VEGAS

NEVADA

Society Cleaners

your



cleaners

11th and Fremont— Las Vegas, Nevada



We welcome junior charge accounts to \$30.00
NO MONEY DOWN!

423 Fremont Street

Las Vegas, Nevada

6 Pacific

CONGRATULATIONS

CLASS OF '58

from your

HOME TOWN NEWSPAPER

Henderson Home News

Mac's Garage

General Automotive Repairing

TUNE-UP — WHEEL ALIGNING AND BALANCING

813 Nevada Highway

Phone 268-R

Boulder City

Bertha's

we extend our sincere best wishes
to the class of 1958



114 North Fifth Street

Las Vegas

Nevada

BEST WISHES



"Where well-dressed men
get that way!"

ALLEN & HANSEN



404 Fremont Street

Las Vegas

Nevada

Best Wishes to the
Class of 1958

Christensen Jewelers



Las Vegas



BEST WISHES FROM

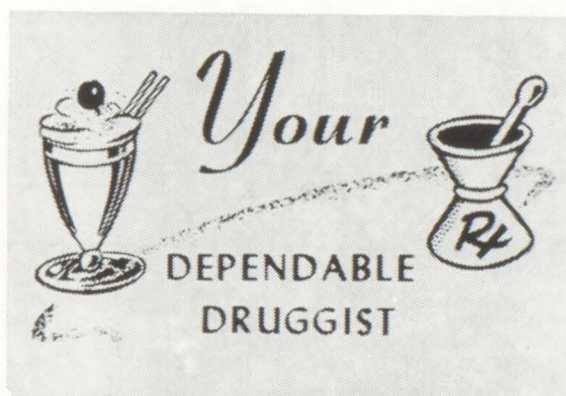

Henderson Drug Store

International
Trucks, Construction Equipment and
Farm Machinery



Clark County Wholesale

512 South Main

Las Vegas, Nevada

Phone FRontier 2-1388



Denton Pharmacy

14 Pacific Avenue

HENDERSON

NEVADA

Phone DU 2-7988

Orange Premium Stamps

Drive In Shoe Repair

10th and Fremont
LAS VEGAS, NEVADA

New Heels in 3 Minutes

"Look at your shoes — everyone else does!"

LUGGAGE—BRIEF CASES—ZENITH RADIOS
TRUNKS—COVERS—PERSONAL LEATHER GOODS

El Portal Luggage Shop

E. W. Borsack—D. E. Borsack

DU 2-4891

El Portal Theatre Building — Las Vegas, Nevada

312 Fremont

Best Wishes of the Future for the
Class of 1958



Hickory Wood Bar-B-Q

LAS VEGAS

NEVADA

Phone DUdley 4-7545

Herb and Marv's Store for Men



517 Fremont

LAS VEGAS

NEVADA

CONGRATULATIONS



HENDERSON FURNITURE STORE

Water Street

Henderson

Chic Hecht

Junior and Misses Apparel



413 Fremont Street

Las Vegas

Nevada

Phone DUdley 4-7035

GOOD LUCK
to the
CLASS OF 1958



The New Pioneer Club

First and Fremont

Las Vegas, Nevada

Nevada Optical Company

Guild Opticians



134 South Fourth Street — Las Vegas, Nevada
DUdley 2-4144

Auto Accessories—Speed Equipment



Nevada Auto Parts

1401-07 South Main Street
LAS VEGAS NEVADA

CONGRATULATIONS AND BEST WISHES
TO THE CLASS OF '58

Mike's Fifth Street Market



Groceries—Meats—Vegetables
630 South Fifth Street — Las Vegas, Nevada
Phone DUdley 2-6521

BEST WISHES FOR EVERY SUCCESS
IN THE FUTURE
SENIORS!

KLAS-TV

LAS VEGAS NEVADA

THE "OLD" BOULDER CLUB

118 Fremont

Open 24 Hours

The Same Old Partnership with the Addition of
"Farmer" Milton B. Page



Jim Young—J. Kell Houssels—Ross Page—Larry Hezzelwood

Connie Hurley—Margo Goumond Hines—Lillian Witcher



BEST WISHES

To Class of 1958

402 Fremont — Las Vegas, Nevada

DUdley 2-3088

CONGRATULATIONS

and

BEST WISHES

to the

CLASS of 1958



U. S. Lime Products Corp.

Congratulations and Best Wishes

to the

Class of 1958

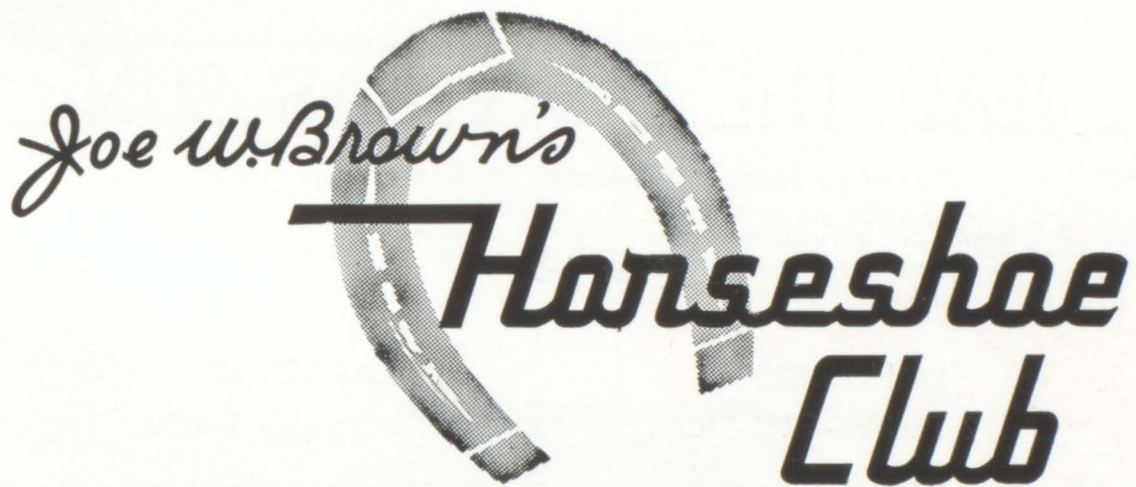

RESTAURANT

Downtown Las Vegas

Congratulations and Best Wishes



Savoie Beauty Salon

Henderson

Nevada

CONGRATULATIONS
to the Class of 1958



Turner and Coleman

Mobilgas Station



Henderson

CONGRATULATIONS TO THE CLASS OF '58

for a post-graduate course in
world events

READ THE LAS VEGAS SUN

"America's Most-Talked-About Small-Town Newspaper"



IN HENDERSON

2 Pacific—FR 2-2100

IN LAS VEGAS

900 S. Main—DU 2-6100

BEST WISHES

to the Class of 1958



Prince Barber Shop



Pratt Prince, Proprietor

"Anything in Lamps and Shades"



**Marler's
Lamps and Shades**

Las Vegas
Nevada

Cal-Pacific Utilities

C o n g r a t u l a t i o n s

and

B e s t W i s h e s

to the

C l a s s o f 1 9 5 8

Henderson Telephone Co.



At Your Service

Jimmy's



"Your Family Shoe Store"



123 Water Street

BEST WISHES
to the Class of 1958

—from—

THE ROYAL



Market Street

Henderson

Wholesalers and Retailers in Top Quality Meats

Prime Meats and Provisions Co.

P. O. Box 948 — Las Vegas, Nevada

LAS VEGAS STORE
820 South 5th St.
Phone DUdley 2-4224

HENDERSON STORE
Market & Army Streets
Phone FR 2-4601

CONGRATULATIONS

and

BEST WISHES

from

Ideal Appliances

Store Fronts—Mirrors—Auto Glass

Wilgar Bros. Glass Co., Inc.

DUdley 4-6231

1019 South Main Street

LAS VEGAS

NEVADA



Fashions at Prices
you can afford!

"Market Town"

Oakey Blvd. and So. Main St.

DUdley 2-2084

Crestview Estates

So. 16th & Oakley Blvd.
Las Vegas' Finest View Lots



Exclusive Agents
Stecher Realty

106 South 3rd Street

LAS VEGAS

DUdley 2-4455

Charlie Shelton's

R O W E L



Las Vegas

Nevada

CONGRATULATIONS, CLASS OF 1958



Rexford Supply Co.

821 South Main St. — Las Vegas, Nevada
Phone DUdley 2-1515



H. R. Arams, Manager

New Ambassador Motel



902 E. Fremont St.
LAS VEGAS NEVADA
Phone DUdley 4-8420

BEST OF LUCK TO THE
CLASS OF '58



VAN VALEY'S

Men's and Boys' Wear
Shoes for the Family



138 Market Street

Henderson

Nevada

Ronzoni's of Las Vegas

Congratulations and
Best Wishes
to the
Class of 1958



418 Fremont

Las Vegas

C O N G R A T U L A T I O N S
to the
Class of 1958



Ray's Barber Shop

HENDERSON

Photo Mart, Inc.



Phone DUdley 4-4210
111 North Third Street
Las Vegas Nevada

**Boulder
Beauty Salon**



1400 Wyoming St. Boulder City
Phone 107

Boulder Laundry & Cleaners

Boulder City, Nevada



Bundles Called for and Delivered
Phone 128

Ranch Markets Inc.

508 Nevada Highway

611 Van Buren

Las Vegas, Nev.



COUNTRY'S CHOICE FOODS

Gunville's

FURNITURE—APPLIANCES



Sales & Service

FR 2-5951

119 Water St.

C O N G R A T U L A T I O N S

to the
CLASS OF 1958

from

**Church of Religious Science
Thrift Shop**

Congratulations and Best Wishes
to the
Class of '58

Wing's Cafe

LAS VEGAS

NEVADA

Opal's Apparel



COMPLIMENTS TO THE
CLASS OF 1958



112 South Third
Telephone DUdley 2-3688
Las Vegas, Nevada

The Outdoorsman

EVERYTHING FOR THE
SPORTSMAN



723 E. Fremont

Phone DU 2-0282

LAS VEGAS, NEVADA

CONGRATULATIONS

to the

CLASS OF 1958

GOLDEN NUGGET

L A S V E G A S

Nevada

TALLY-HO

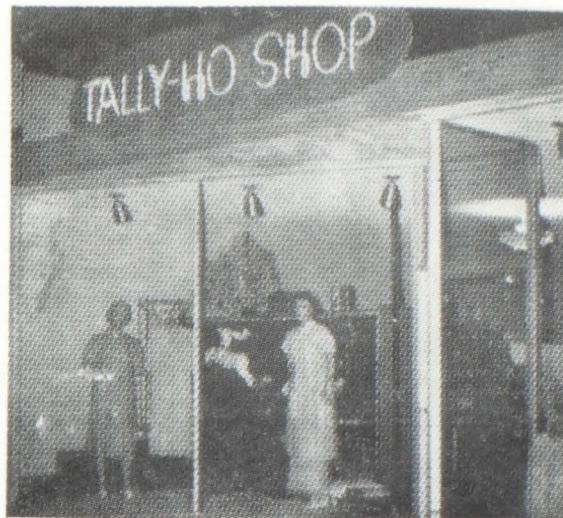

Water Street

Henderson

Nevada

C O N G R A T U L A T I O N S

and

B E S T W I S H E S

to the Class of '58

VEGAS VILLAGE
Shopping Center

Las Vegas

Nevada

Frank Coonrod Etta Mae Lyons
HAIR STYLING

**Frank & Eddie's
Beauty Salon**

9 a.m. to 6 p.m.
823 South 5th — Las Vegas, Nevada — DUdley 2-4134

Manufacturer's Representative
Authorized Service Station



General Electric
Communication Equipment
Frontier Radio

225 South 5th Street Las Vegas, Nevada
Phone DUdley 2-1415

Fremont Beauty Salon

Hair Styling and
Complete Beauty Service

by
Bernice Riggs & Susan Hollingshead



820 FREMONT ST. LAS VEGAS, NEVADA

COMPLIMENTS OF
HECHT'S



Phone DUdley 2-8474

Las Vegas Nevada

419 Fremont Street

Desert Sporting Goods



HENDERSON, NEVADA



**GOLDEN
NUGGET
RESTAURANT**

**WORLD FAMOUS FOR FINE FOOD!
DOWNTOWN LAS VEGAS**

Kosher Style

Open 24 Hours

Foxy's Restaurant Delicatessen

2423 South Fifth

Las Vegas, Nevada

JUST NORTH OF SAHARA HOTEL

MORGAN

Plumbing & Heating



HENDERSON, NEVADA

Cragin and Pike

General Insurance



Serving Southern Nevada
Since 1909

308 Fremont Street — Las Vegas, Nev.

Free Pickup and Delivery



Everett and Dave's Flying "A" Service

Water Street and Boulder Highway

Phone FR 2-2666

Henderson, Nevada



ACCESSORIES—TIRES—TUNE-UPS
LUBRICATION—WASHING



Everett M. Krause & David V. Sandin

John Alan

Men's Shop, Ltd.

Custom Clothes by Damica

2303 South Fifth Street, Las Vegas, Nevada

Telephone DUdley 4-3104

George Polito

Dave Barnard's Outdoor Equipment

Marine Supplies—Sales and Service
Hunting and Fishing Equipment



TELEPHONE DU 2-2041

1625 Fremont St.

Las Vegas, Nevada

Dave Barnard

Congratulations to the Class of '58

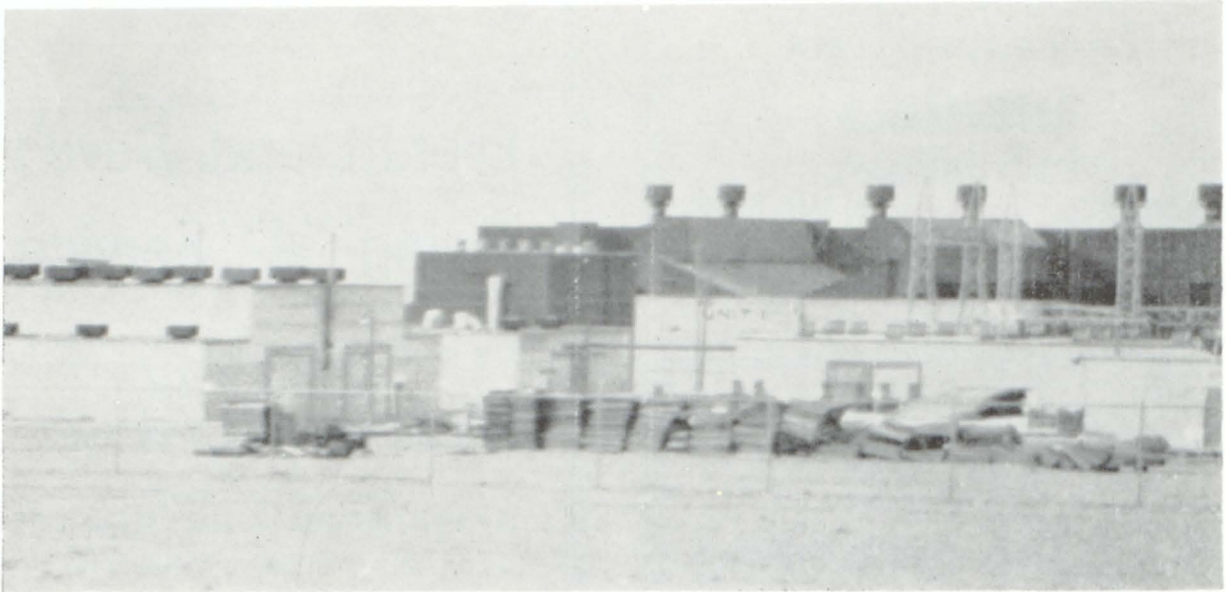

STAUFFER CHEMICAL COMPANY

CONGRATULATIONS

from

Manix Department Store

★ ★

Shopping Center

of

Boulder City

529 Nevada Highway—Boulder City

PHONE 162

Congratulations

and

Best Wishes

to the

Class of 1958

THOMPSON FORD

★ ★

1100 Nevada Highway

BOULDER CITY

Phone 694

Congratulations and
Best Wishes

to the

Class of 1958

Gray's Mens Wear

★ ★

HENDERSON

Nevada

La Porta Insurance
Agency



Water Street

Henderson

Congratulations

to the

Class of '58

from

LITTLE PODNER
Children's Store

★ ★

Las Vegas

Nevada

BEST WISHES

to the

CLASS OF 1958

★ ★

Fashion Fabrics

Phone FR 4-4154

Haffin's
O.K. Rubber Welders

Recapping and Repairing

IF IT'S AN O.K. JOB IT'S O.K.

Nation-Wide Guarantee

Frontier Blvd.

Henderson

Congratulations to the

Class of '58



FOR FEMININE FOOTWEAR
with a flair
FOR ARTISTIC FOOTWEAR
visit Jonbachs at
306 Fremont
IN DOWNTOWN LAS VEGAS



HARVE PERRY'S

in

HENDERSON

Garhime Music Co.

The Complete Music Store



BEST OF LUCK TO THE
CLASS OF '58



North Third

Las Vegas

Kay's Fabrics

Complete Line of Fabrics
and Draperies



505 Fremont

DU 2-5440



BETTE HOLT, MANAGER

19 Water Street — Henderson, Nevada
"Herb" Crosby, owner & manager
Phone FR 2-2966



You sparkle together...with ice-cold Coke.

"COKE" IS A REGISTERED TRADE-MARK

BEST WISHES

FRIGIDAIRE—MAYTAG—HOOVER
APPLIANCES

**Albright's
Courtesy Electric Co.**

Phone DUDley 2-3780 1001 South Main
LAS VEGAS, NEVADA

Marcella Freed

Merle Freed

owner

owner

HENDERSON FLORIST

Cut Flowers, Plants, Corsages



Business Phone FR 2-1533 — Night Phone FR 2-7313
BMP Road, Henderson, Nevada

**Gordon & Morrell
Insurance Agency**

Auto—Fire—Casualty—Bonds



Dick Gordon
and
Frank Morrell



42 Water Street
Phone FR 2-2345—Henderson, Nevada

Congratulations, Class of 1958!



Pepsi Cola Bottling Co.

Henderson

Nevada

BEST WISHES
SENIORS

POLAR QUEEN

Henderson

Nevada

CONGRATULATIONS, STAFF, ON
A JOB WELL DONE

★ ★

The Editor

Good Luck to the
Class of 1958

Woodruff's Basic Photo

21 Army Street
Henderson, Nevada

★ ★

R. W. WOODRUFF

Phone FR 2-7627

THE STAFF OF THE 1958 EL LOBO WISHES
TO EXPRESS ITS THANKS TO
CARLYLE STUDIO

for the photography of the

FACULTY

SENIORS

ROYALTY

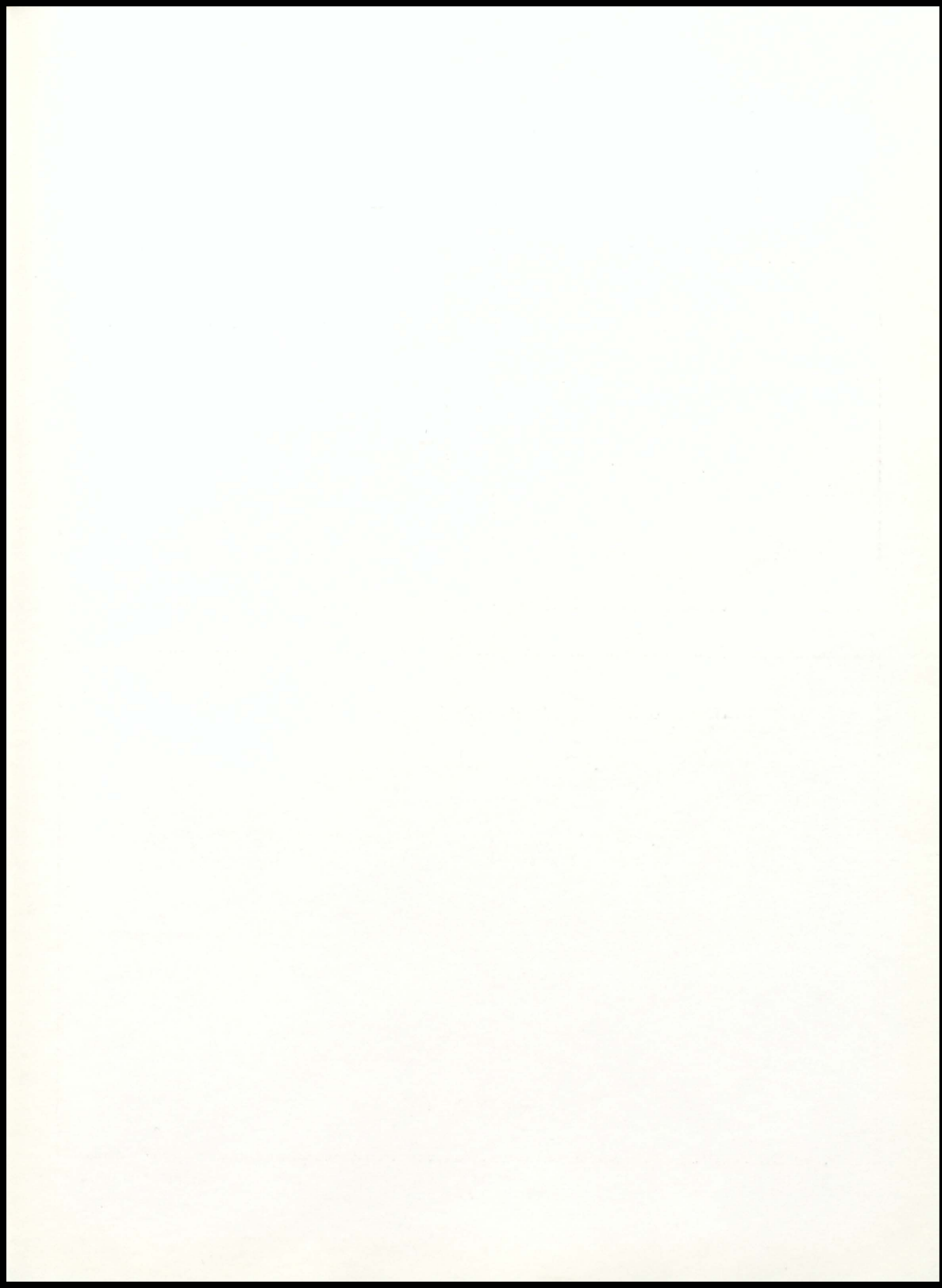

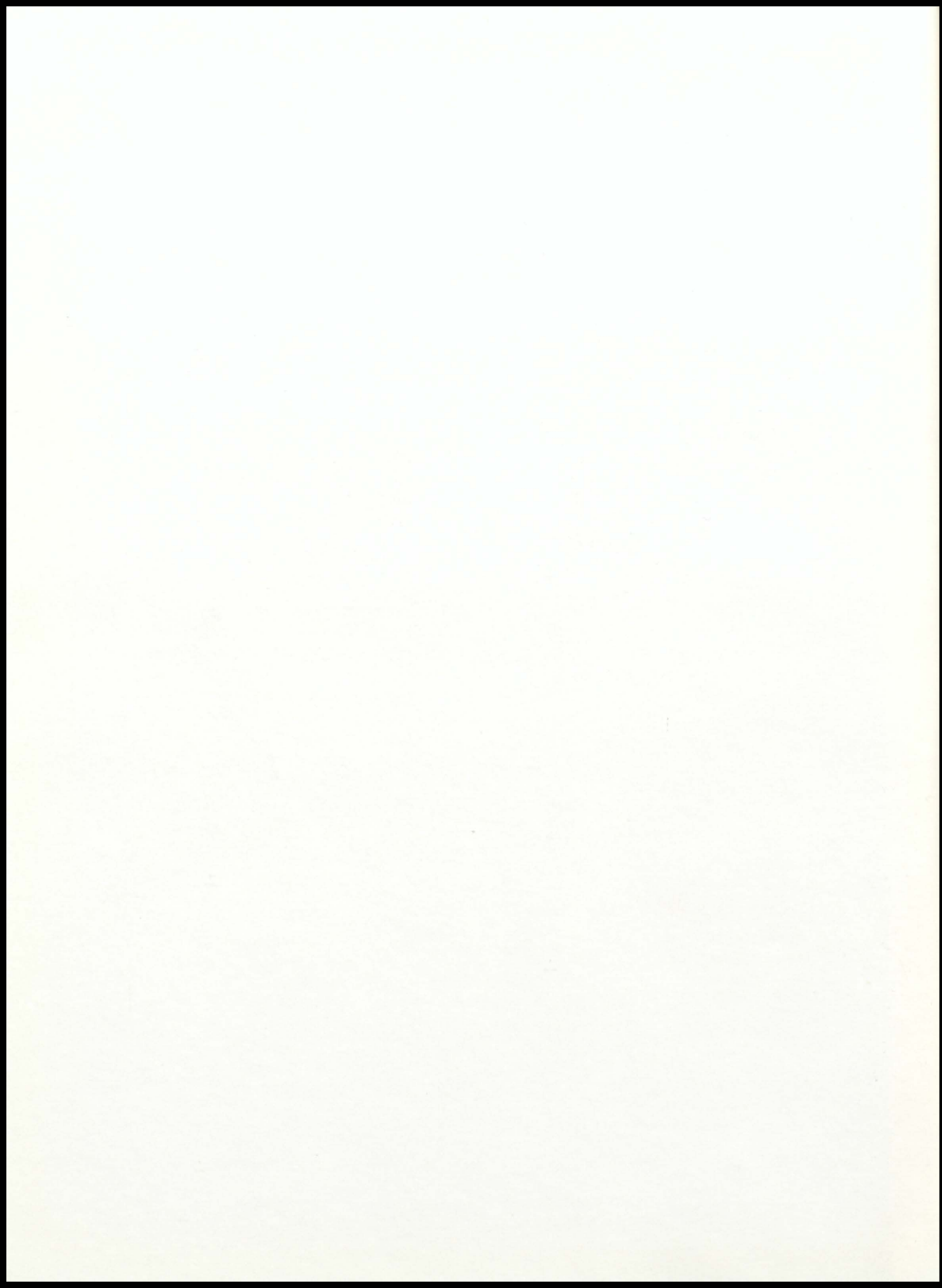

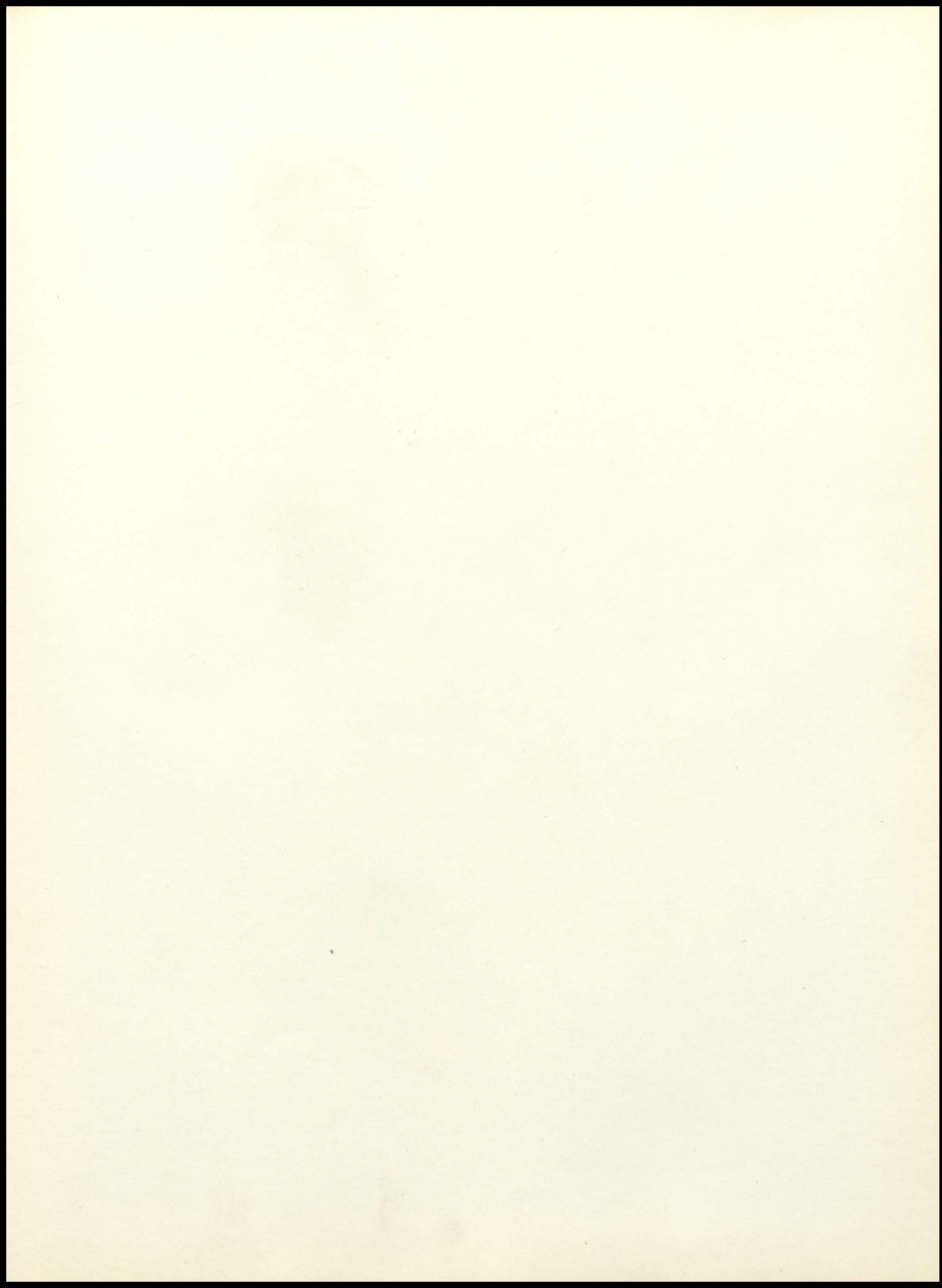

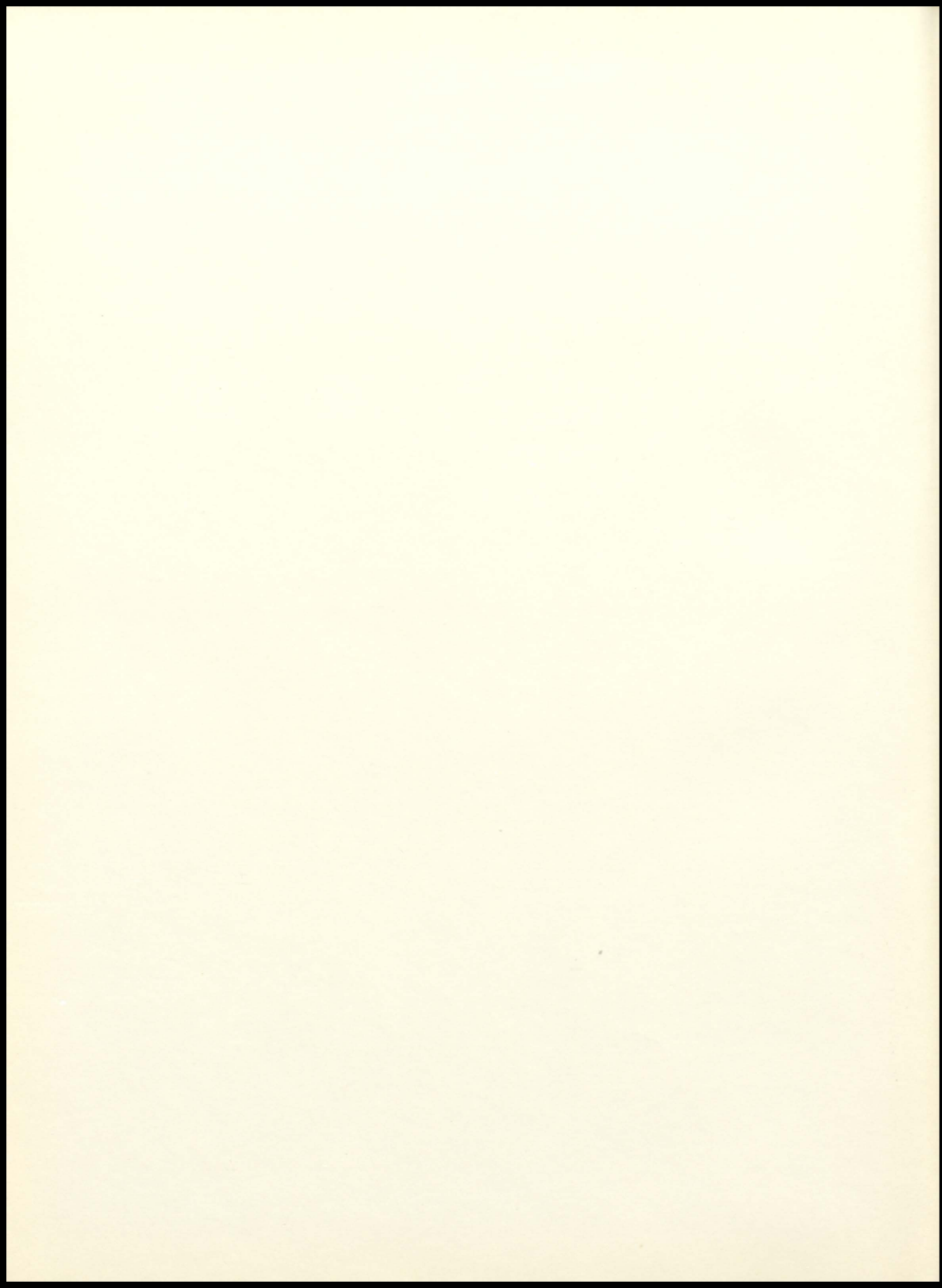

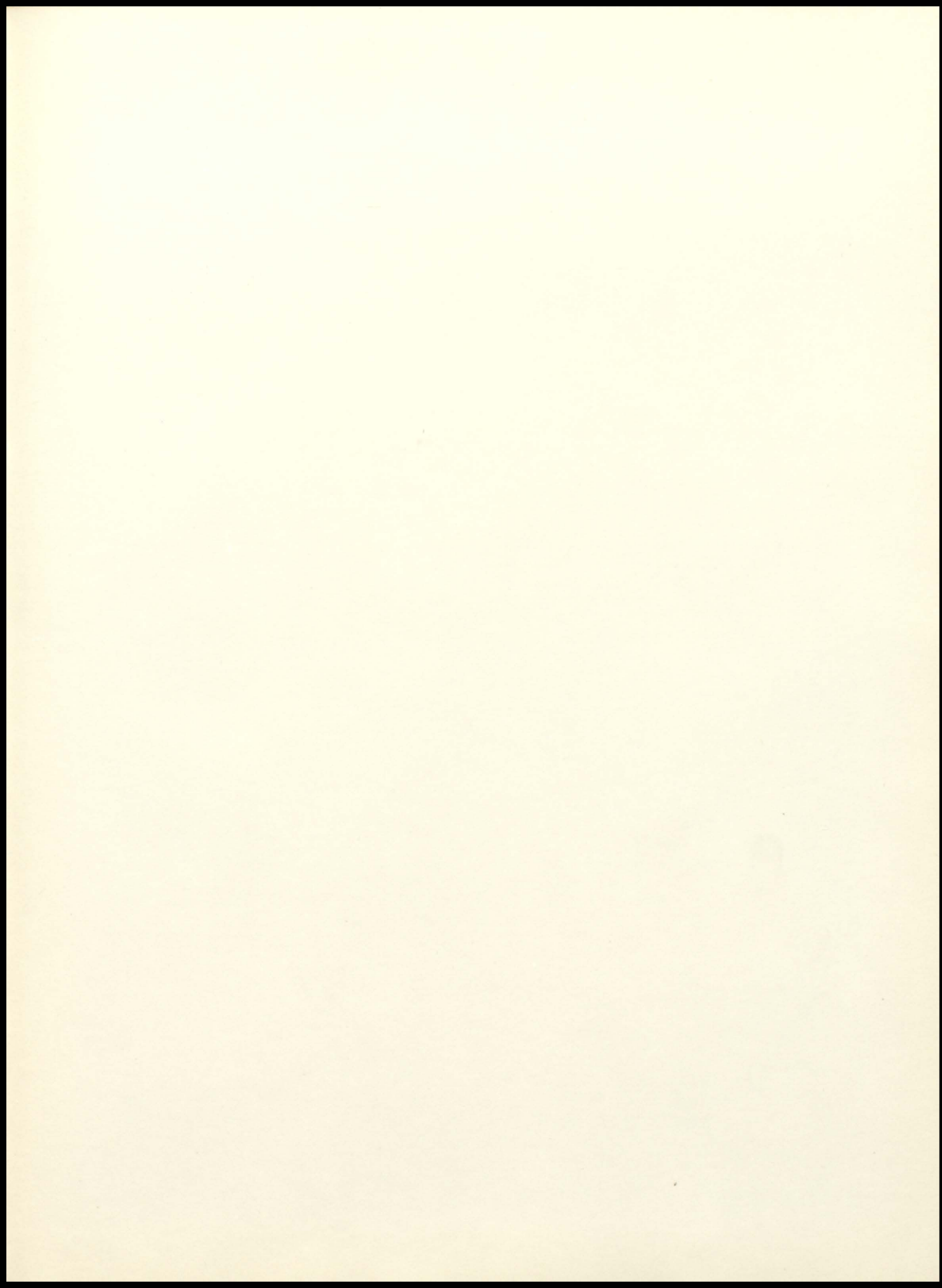

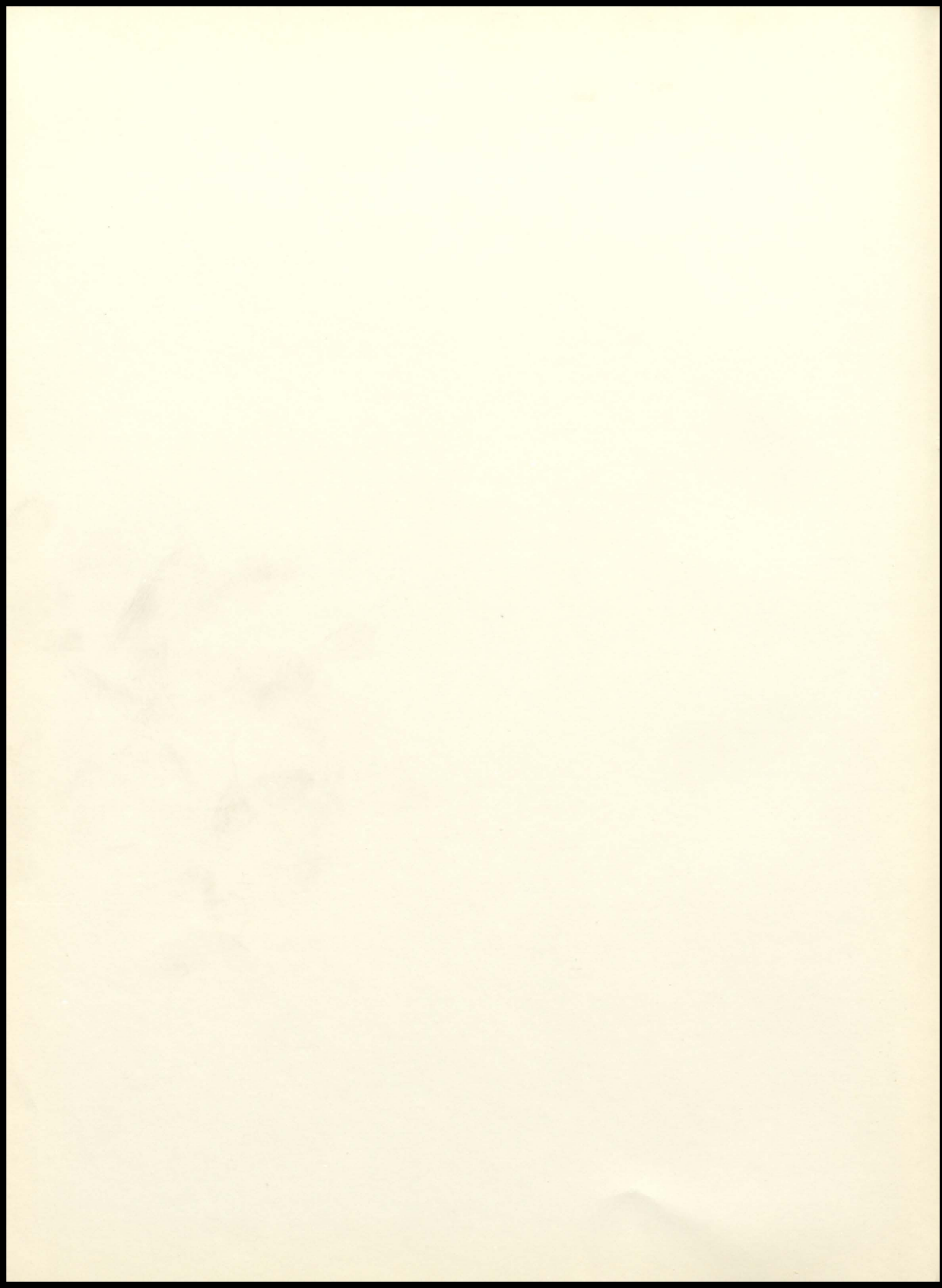

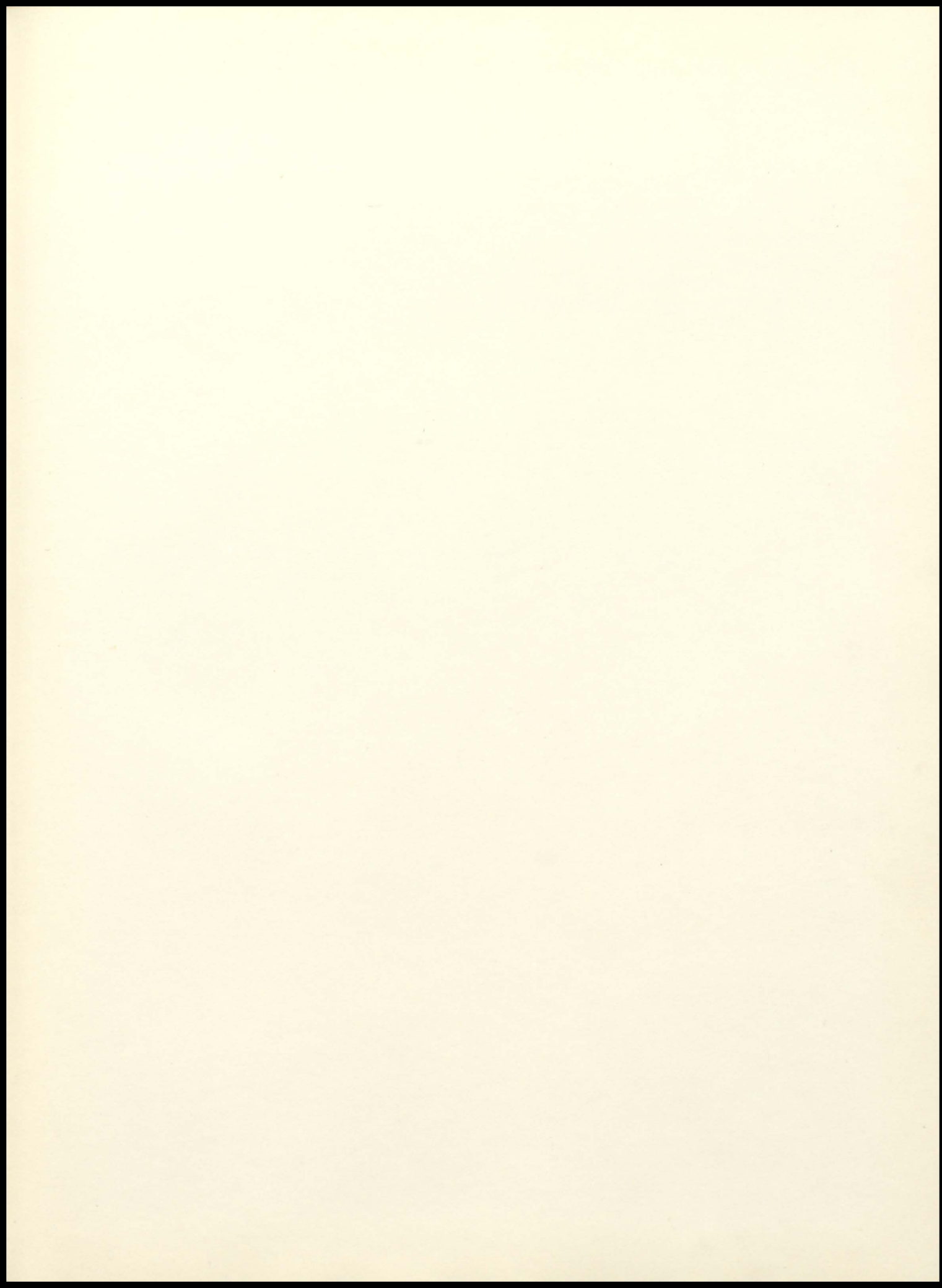

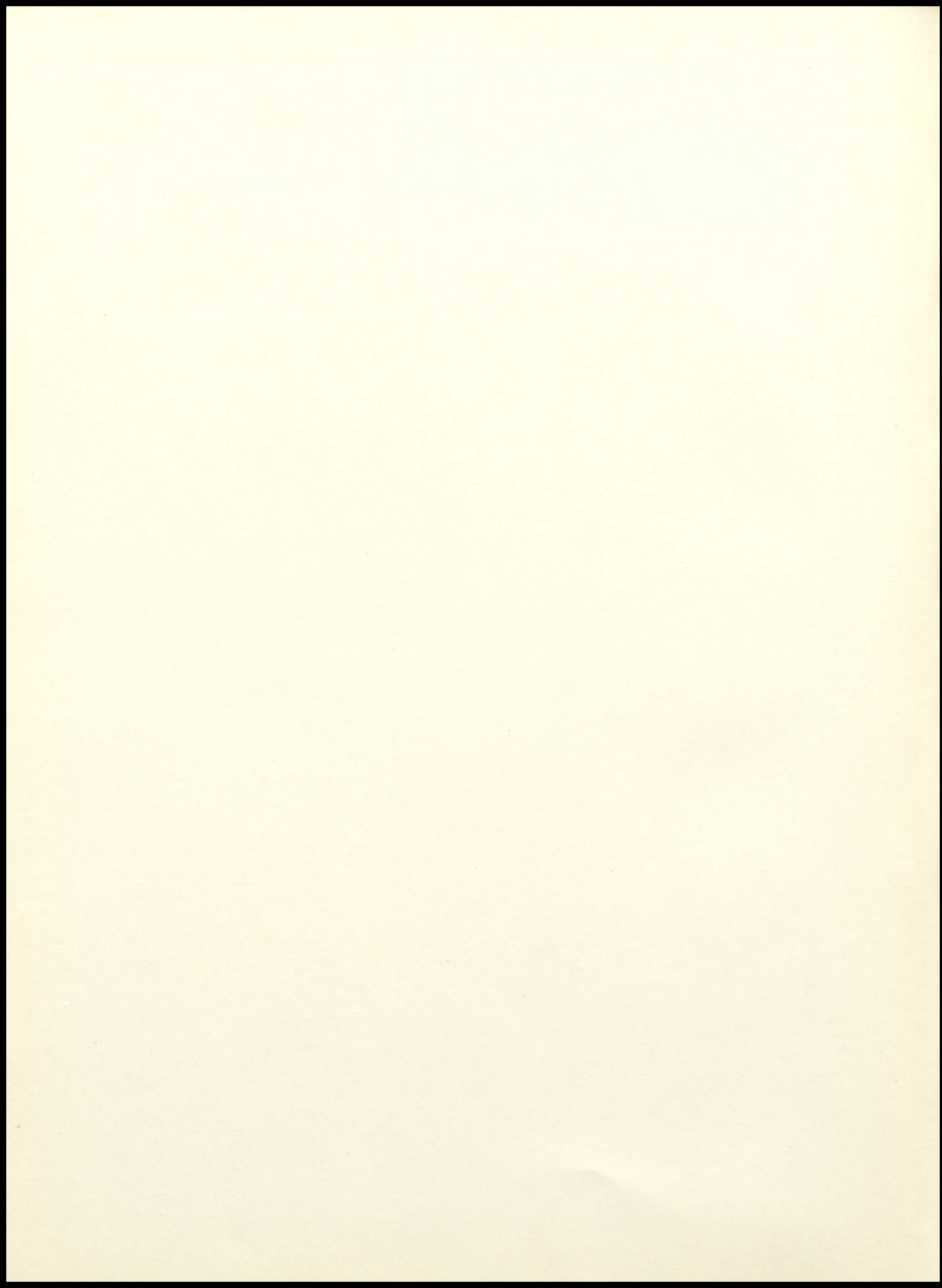

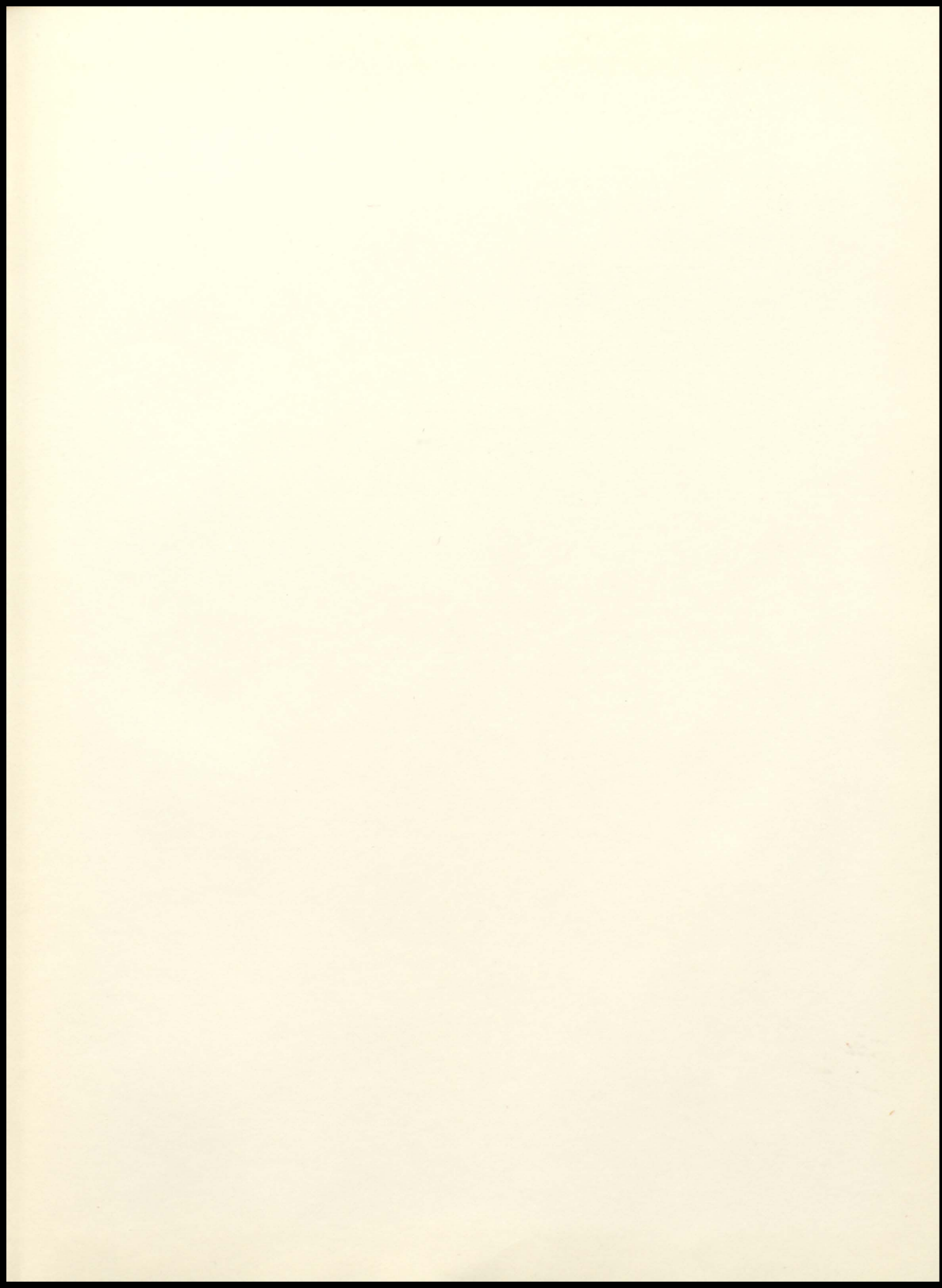

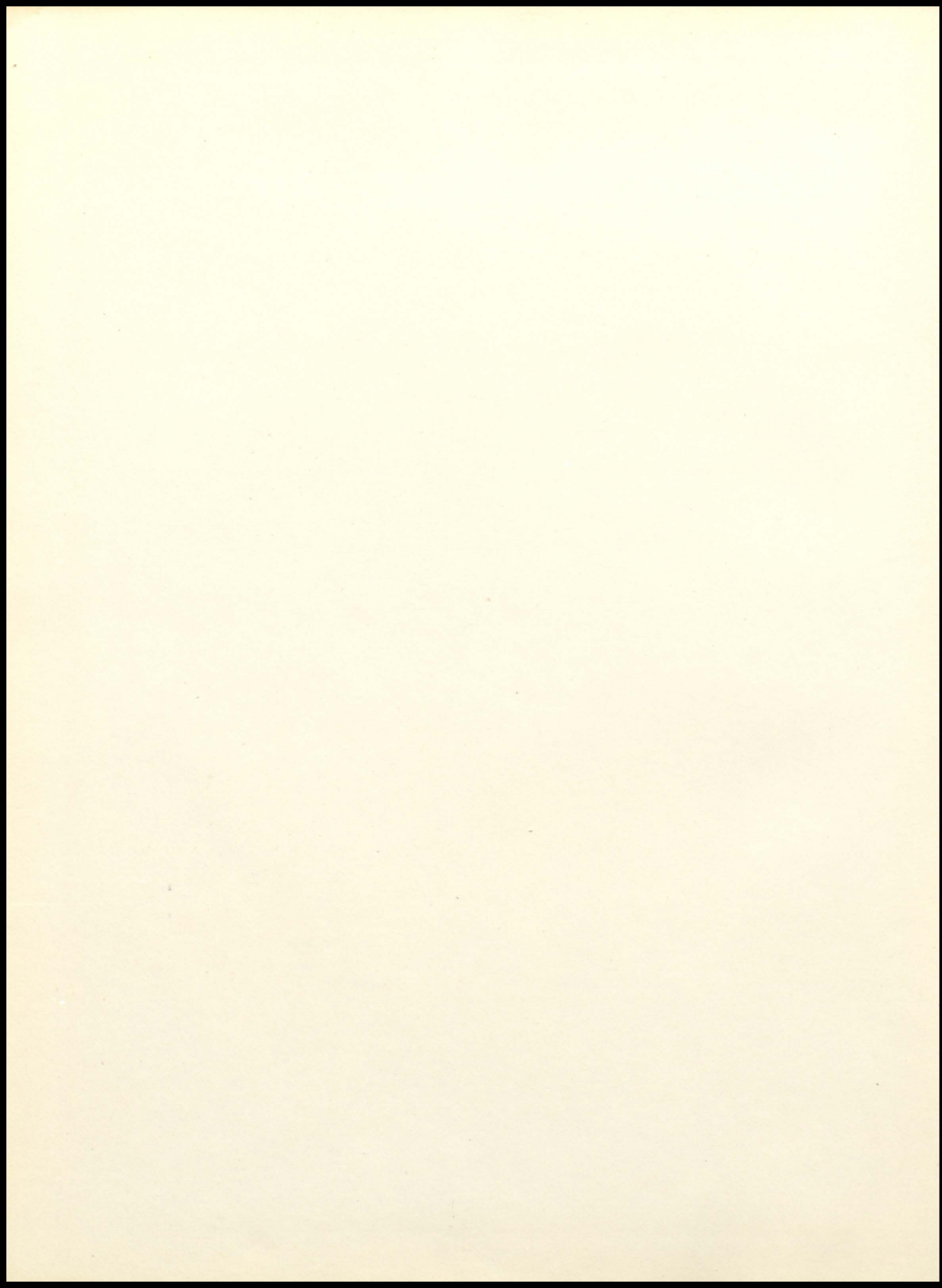

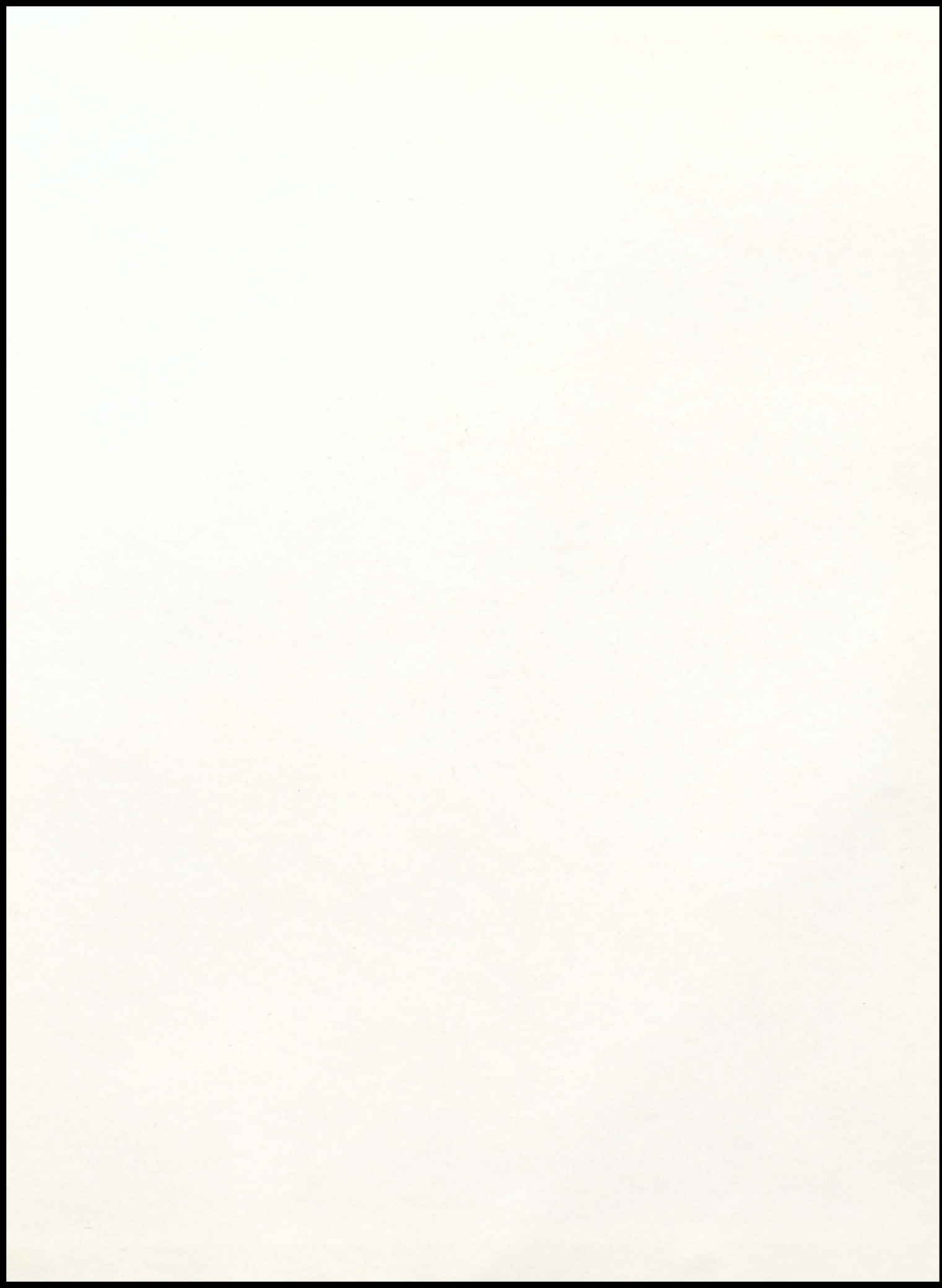

HENDERSON DIST. PUB. LIBRARIES
GIBSON LIBRARY



